

UNITED STATES SUMMARY

MAP OF THE UNITED STATES SHOWING POPULATION PER SQUARE MILE BY COUNTIES: 1940

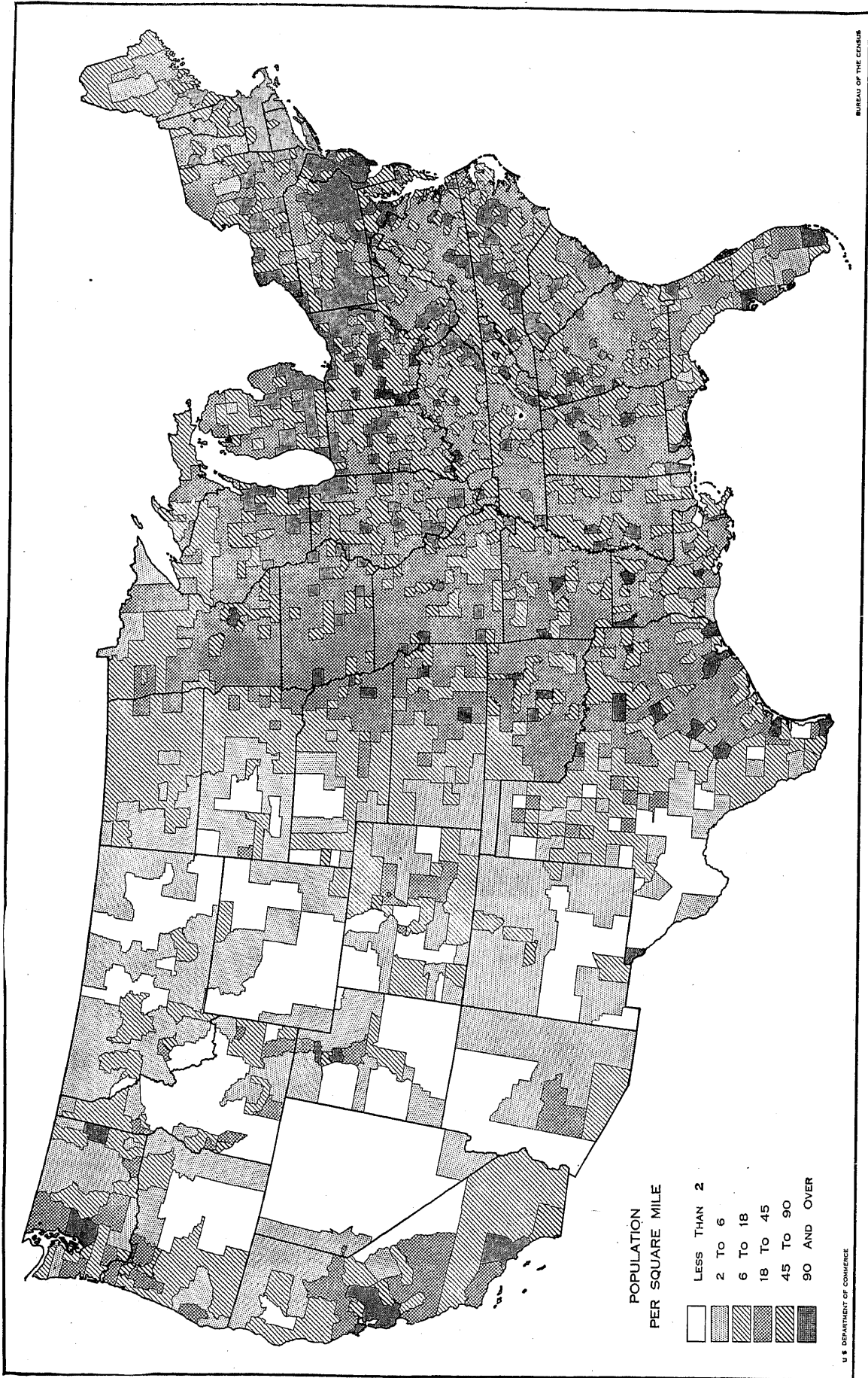

UNITED STATES SUMMARY

NUMBER OF INHABITANTS

INTRODUCTION

This section summarizes the statistics relating to the number of inhabitants of the United States as returned in the 1940 census, presenting the total population of the various areas, without classification by race, sex, age, or any other characteristics, such classification being reserved for other volumes of the census reports. The population is shown for States, for cities and other urban places arranged in groups according to size, for metropolitan districts, and for incorporated places having from 1,000 to 2,500 inhabitants. Comparative figures are presented for the States and for cities of 100,000 or more for all censuses, beginning with the first in which the area was separately enumerated. For smaller incorporated places, and metropolitan districts, comparative figures are given for at least one earlier census wherever available. The population of the minor civil divisions (townships, etc.), of the counties in the several States, of incorporated places having fewer than 1,000 inhabitants, of wards of incorporated places of 5,000 or more inhabitants, and of census tracts, is given in the sections relating to the various States.

Population data in other census reports.—Data on the basic characteristics of the population, including urban, rural-nonfarm and rural-farm residence, sex, age, race, nativity, citizenship, country of birth, school attendance, highest grade of school completed, employment status, class of worker, occupation, and industry are presented in the Second Series of Population Bulletins. More detailed statistics on the labor force are shown in the Third Series of Population Bulletins which present data on employment status, occupation, and industry in combination with age, race, and other characteristics, as well as data on wage or salary income in 1939, hours worked in the census week, months worked in 1939, and duration of unemployment. A continuation of the statistics on the general characteristics of the population, begun in the Second Series, is presented in the Fourth Series of Population Bulletins, which include additional data on age, citizenship, school attendance, and highest grade of school completed, together with statistics on marital status and relationship to head of household. Statistics on internal migration and families, as well as detailed tabulations of sample data on the characteristics of the labor force and of the general population, will be presented in subsequent series of bulletins.

Unincorporated places.—The Census Bureau often receives requests for the population of villages or small towns that are not incorporated and therefore have no legally established boundaries. The publication of official population figures is necessarily limited to those

places that have definite and well recognized boundaries—that is, to places incorporated as cities, boroughs, towns, or villages. Informal population counts are sometimes provided, however, for unincorporated places, where the enumerators have indicated the beginning and the ending of these places on their schedules. Record is made of all requests for the population of unincorporated places, and approximate figures will be sent, if and when available, to those who have made such request.

Enumeration at usual place of residence.—For the country as a whole, and for every State and every political subdivision within the State, the population reported is the resident or *de jure* population. The enumerators under the census law have been instructed to enumerate persons at their “usual place of residence” or “usual place of abode”—that is, at their permanent homes or regular lodging places. Hence persons were not in all cases counted in the places where they happened to be found by the enumerators; in particular, they were not always counted in the places where they worked or carried on their daily occupations. Thus it happens that the business or industrial population of any large city includes a considerable number of persons who are not counted as a part of the census population of the city. These persons carry on their business or perform their daily tasks, spend a considerable portion of their incomes, and perhaps eat all or part of their meals, in the city, but have their residences or lodging places outside the municipal limits.

Persons temporarily absent from their usual places of residence—for example, persons away from home on a visit or on business, traveling for pleasure, attending school or college, or sick in a hospital—were enumerated at their homes or the places where they usually live, information regarding them being obtained from some other member of their family or from relatives or acquaintances. Entire households away from home were enumerated where found, and the returns were allocated to their usual place of residence. Persons having no regular place of residence anywhere, however, were enumerated where they were found at the time of the enumeration and were counted as residents of that area.

Persons in the military service in the United States were enumerated as residents of the States, counties, and minor civil divisions in which their posts of duty were located, and members of their families were enumerated where they actually resided. The crews of vessels in the American merchant marine were enumerated as such and counted as a part of the population of the port from which the vessel operated.

United States and possessions.—Table 1 shows the population of the United States and its territories and possessions for 1940, 1930, and 1920. In the other tables of this section the figures are limited to the 48 States and the District of Columbia.

TABLE 1.—POPULATION OF THE UNITED STATES AND ITS TERRITORIES AND POSSESSIONS: 1940, 1930, AND 1920

AREA	Gross area (land and water) in square miles, 1940	POPULATION		
		1940	1930	1920
United States and all territories and possessions.....	3, 735, 223	150, 621, 231	138, 439, 069	118, 107, 150
Continental United States.....	3, 022, 387	131, 669, 275	122, 775, 046	105, 710, 620
Territories and possessions, exclusive of the Philippines.....	597, 236	2, 477, 023	2, 061, 570	1, 080, 292
Alaska.....	586, 400	³ 72, 524	³ 59, 278	55, 036
American Samoa.....	76	12, 908	10, 055	8, 056
Guam.....	206	22, 290	18, 509	13, 275
Hawaii.....	6, 433	423, 330	368, 336	255, 912
Panama Canal Zone.....	553	51, 827	39, 467	22, 858
Puerto Rico.....	3, 435	1, 869, 255	1, 643, 913	1, 299, 809
Virgin Islands of the United States.....	133	24, 889	22, 012	² 25, 346
The Philippines.....	115, 600	¹ 16, 356, 000	¹ 13, 513, 000	² 10, 599, 000
Military and naval services, etc., abroad.....		118, 933	80, 453	117, 238

¹ Revised. Differs from figure published in 1930 census reports; revised figure for the Philippines is an estimate derived by interpolation between censuses of Dec. 31, 1918 (10,314,310), and Jan. 1, 1939 (16,000,303).

² Revised. Differs from figure published in 1930 census reports; revised figure for Virgin Islands is an estimate derived by interpolation between censuses of Nov. 1, 1917 (26,051), and April 1, 1930; revised figure for the Philippines estimated by interpolation between censuses of 1918 and 1939.

³ Census taken as of Oct. 1 of the preceding year.

⁴ Includes Baker, Canton, Enderbury, Howland, Jarvis, Johnston, and Midway Islands.

⁵ Estimate derived by extrapolation from censuses of 1918 and 1939.

Population of continental United States from 1790.—

The areas now forming the 48 States and the District of Columbia were first completely enumerated in 1890, and all areas, except what is now the State of Oklahoma, were included also in the censuses of 1860, 1870, and 1880. The gradual increase in the territory ¹ covered by the census is indicated below.

The first census, taken in 1790, covered the area now occupied by the District of Columbia and the following States: Maine, New Hampshire, Vermont, Massachusetts, Rhode Island, Connecticut, New York, New Jersey, Pennsylvania, Delaware, Maryland, Virginia, West Virginia, North Carolina, South Carolina, Kentucky, Tennessee, and part of Georgia.

In 1800 the enumerated territory was extended to include the areas of the present States of Ohio, Indiana, Illinois, Michigan, Wisconsin, and all but the ex-

¹ The sum of the areas enumerated was not always identical with the area included within the legal boundaries of the United States at the respective dates, nor was it always possible to indicate the exact boundaries of the enumerated areas. In the earlier censuses not all of a State or territory was covered by the enumerators but only that part up to the "frontier line" and any large isolated settlements beyond. For example, Iowa Territory in 1840 included all of what is now Iowa and most of what is now Minnesota, but within the Territory the only substantial settlements were in the southeastern corner of what is now Iowa, and hence only this part was covered by the census of 1840. It is not feasible to make a more exact statement than that the area of what is now Iowa was added to the area of enumeration in 1840. The western part of what is now Minnesota, however, was not included until later.

trreme northern and southern parts of Alabama and Mississippi.

In 1810 there were further additions, comprising the territory now forming the present State of Arkansas, all but the northwestern corner of Missouri, and all but the southwestern part of Louisiana. The extreme northern parts of Alabama and Mississippi were also first canvassed at this census.

In 1820 the southern tips of Alabama and Mississippi, the northwestern part of Georgia, and the southwestern part of Louisiana were covered. The territory was extended in 1830 to include Florida, and in 1840 to include Iowa, northeastern Minnesota, and the remaining part of Missouri.

In 1850 very sizable additions were made, comprising the territory that now forms Texas, Utah, Washington, Oregon, and California, and most of New Mexico.

In 1860 the area covered was brought up to its present extent, except for Oklahoma, which was first enumerated in 1890.

Table 2 shows the population of continental United States from 1790 to 1940, with the decennial increase, the land area included in the legal boundaries at each census, and the population per square mile.

TABLE 2.—POPULATION AND AREA OF CONTINENTAL UNITED STATES: 1790 TO 1940

CENSUS DATE	Population	INCREASE OVER PRECEDING CENSUS ¹		Land area in square miles ²	Population per square mile
		Number	Percent		
1790 (Apr. 1).....	131, 669, 275	8, 894, 229	7.2	2, 977, 128	44.2
1800 (Apr. 1).....	122, 775, 046	17, 064, 426	16.1	2, 977, 128	41.2
1810 (Jan. 1).....	105, 710, 620	13, 738, 354	14.9	2, 973, 776	35.5
1820 (Apr. 15).....	91, 972, 266	15, 977, 691	21.0	2, 973, 890	30.9
1830 (June 1).....	75, 994, 575	13, 046, 861	20.7	2, 974, 159	25.6
1840 (June 1).....	62, 947, 714	12, 791, 931	25.5	2, 973, 965	21.2
1850 (June 1).....	50, 155, 783	³ 11, 597, 412	³ 30.1	2, 973, 965	16.9
1860 (June 1).....	38, 558, 371	7, 115, 050	22.6	2, 973, 965	13.0
1870 (June 1).....	31, 443, 321	8, 251, 445	35.6	2, 973, 965	10.6
1880 (June 1).....	23, 191, 876	6, 122, 423	35.9	2, 944, 337	7.9
1890 (June 1).....	17, 069, 453	4, 203, 433	32.7	1, 753, 588	9.7
1890 (June 1).....	12, 866, 020	3, 227, 567	33.5	1, 753, 588	7.3
1890 (Aug. 7).....	9, 638, 453	2, 898, 572	33.1	1, 753, 588	5.5
1890 (Aug. 6).....	7, 239, 881	1, 931, 398	36.4	1, 685, 865	4.3
1890 (Aug. 4).....	5, 308, 483	1, 379, 269	35.1	867, 980	6.1
1790 (Aug. 2).....	3, 929, 214			867, 980	4.5

¹ Percentage increases are computed on basis of change in population since preceding census date, and period covered therefore is not always exactly 10 years. Adjustments for differences in census date must be made if strictly comparable figures are desired for each decade.

² The figures given for the various census years represent the area of all the land within the present boundaries of continental United States which was under the jurisdiction of the United States on the date in question, including in some cases considerable areas of land not then organized or settled and not covered by the census.

³ A revised figure of 39,818,449 for the 1870 population includes adjustments for underenumeration in the Southern States. Unadjusted data are used in this and subsequent tables because revised figures for States, urban-rural residence, etc., are not available.

Data corresponding to those in table 2 are given in tables 3 to 5, which deal with population, decennial rates of increase, and population density, respectively, for individual regions, divisions, and States.

Apportionment.—The primary reason for the establishment of the decennial census of population, as set forth in the Constitution, was to provide a basis for the

apportionment of members of the House of Representatives among the several States. Such an apportionment has been made on the basis of every census from 1790 to 1940, except that of 1920. Prior to 1870, the population basis for apportionment was the total free population of the States, omitting Indians not taxed, plus three-fifths of the number of slaves. After the apportionment of 1860 the scaling down of the number of slaves, of course, disappeared from the procedure; and in 1940 it was determined that there were no longer any Indians who should be classed as "not

taxed" under the terms of the apportionment laws. The last apportionment was therefore made on the basis of the entire population of the 48 States. All apportionments are made under the constitutional provision that each State should have at least one Representative, no matter how small its population.

The results of each apportionment, starting with the initial apportionment in 1789 and including those based on each census from 1790 to 1940, are shown, by States, in table 2A.

TABLE 2A.—NUMBER OF MEMBERS IN HOUSE OF REPRESENTATIVES UNDER EACH APPORTIONMENT, BY STATES: 1789 TO 1940

[Includes Representatives assigned to newly admitted States after the apportionment act, as follows: 1790, 1; 1800, 1; 1810, 5; 1830, 2; 1840, 9; 1850, 3; 1860, 2; 1870, 1; 1880, 7; 1890, 1; and 1900, 5]

REGION, DIVISION, AND STATE	1940	1830	1820	1810	1800	1890	1880	1870	1860	1850	1840	1830	1820	1810	1800	1790	1789
United States.....	435	435	435	435	391	357	332	293	243	237	232	242	213	186	142	106	65
REGIONS:																	
The North.....	251	259	266	266	244	227	212	193	162	151	144	144	124	105	77	57	35
The South.....	135	133	136	136	126	112	107	93	76	83	86	98	89	81	65	49	30
The West.....	49	43	33	33	21	18	13	7	5	3	2						
THE NORTH:																	
New England.....	28	29	32	32	29	27	26	28	27	29	31	38	39	41	35	29	17
Middle Atlantic.....	92	93	91	91	79	72	69	67	60	63	63	74	66	56	41	28	18
East North Central.....	87	90	86	86	82	78	74	69	56	48	43	30	18	8	1		
West North Central.....	44	47	57	57	54	50	43	29	19	11	7	2	1				
THE SOUTH:																	
South Atlantic.....	56	54	56	56	53	50	49	43	36	43	47	61	61	62	56	46	30
East South Central.....	35	34	39	39	38	37	36	34	28	32	32	33	25	18	9	3	
West South Central.....	44	45	41	41	35	25	22	16	12	8	7	4	3	1			
THE WEST:																	
Mountain.....	16	14	14	14	8	7	5	2	1								
Pacific.....	33	29	19	19	13	11	8	5	4	3	2						
NEW ENGLAND:																	
Maine.....	3	3	4	4	4	4	4	5	5	6	7	8	7				
New Hampshire.....	2	2	2	2	2	2	2	3	3	3	4	5	5	6	5	4	3
Vermont.....	1	1	2	2	2	2	2	3	3	3	4	5	5	6	4	2	
Massachusetts.....	14	15	16	16	14	13	12	11	10	11	10	12	13	20	17	14	8
Rhode Island.....	2	2	3	3	2	2	2	2	2	2	2	2	2	2	2	2	1
Connecticut.....	6	6	5	5	5	4	4	4	4	4	4	6	6	7	7	7	5
MIDDLE ATLANTIC:																	
New York.....	45	45	43	43	37	34	34	33	31	33	34	40	34	27	17	10	6
New Jersey.....	14	14	12	12	10	8	7	7	5	5	5	6	6	6	6	5	4
Pennsylvania.....	33	34	36	36	32	30	28	27	24	25	24	28	26	23	18	13	8
EAST NORTH CENTRAL:																	
Ohio.....	23	24	22	22	21	21	21	20	19	21	21	19	14	6	1		
Indiana.....	11	12	13	13	13	13	13	13	11	11	10	7	3	1			
Illinois.....	26	27	27	27	25	22	20	19	14	9	7	3	1				
Michigan.....	17	17	13	13	12	12	11	9	6	4	3	1					
Wisconsin.....	10	10	11	11	11	10	9	8	6	3	2						
WEST NORTH CENTRAL:																	
Minnesota.....	9	9	10	10	9	7	5	3	2	2							
Iowa.....	8	9	11	11	11	11	11	9	6	2							
Missouri.....	13	13	16	16	16	15	14	13	9	7							
North Dakota.....	2	2	3	3	2	1	1										
South Dakota.....	2	2	3	3	2	2	2										
Nebraska.....	4	5	6	6	6	6	7	1	1								
Kansas.....	6	7	8	8	8	8	8	3	1								
SOUTH ATLANTIC:																	
Delaware.....	1	1	1	1	1	1	1	1	1	1	1	1	1	2	1	1	1
Maryland.....	6	6	6	6	6	6	6	6	5	6	6	8	9	9	9	8	6
Virginia.....	9	9	10	10	10	10	10	9	11	13	15	21	22	23	22	10	10
West Virginia.....	6	6	6	6	5	4	4	3	7	8	9	13	13	13	12	10	5
North Carolina.....	12	11	10	10	10	9	7	7	4	6	7	9	9	9	8	6	5
South Carolina.....	6	6	7	7	7	7	7	5	7	7	8	7	7	6	4	2	3
Georgia.....	10	10	12	12	11	11	10	9	7	8	8	9	9	6	4		
Florida.....	6	5	4	4	3	2	2	2	1	1	1						
EAST SOUTH CENTRAL:																	
Kentucky.....	9	9	11	11	11	11	11	10	9	10	10	13	12	10	6	2	
Tennessee.....	10	9	10	10	10	10	10	10	8	10	11	13	9	6	3	1	
Alabama.....	9	9	10	10	9	9	8	8	6	7	7	5	3	1			
Mississippi.....	7	7	8	8	8	7	7	6	5	5	4	2	1	1			
WEST SOUTH CENTRAL:																	
Arkansas.....	7	7	7	7	7	6	5	4	3	2	1	1					
Louisiana.....	8	8	8	8	7	6	6	6	5	4	4	3	3	1			
Oklahoma.....	8	9	8	8	5	5	5										
Texas.....	21	21	18	18	16	13	11	6	4	2	2						
MOUNTAIN:																	
Montana.....	2	2	2	2	1	1	1										
Idaho.....	2	2	2	2	1	1	1										
Wyoming.....	1	1	1	1	1	1	1										
Colorado.....	4	4	4	4	3	2	1	1									
New Mexico.....	2	1	1	1													
Arizona.....	2	1	1	1													
Utah.....	2	2	2	2	1	1	1										
Nevada.....	1	1	1	1	1	1	1	1	1								
PACIFIC:																	
Washington.....	6	6	5	5	3	2	1										
Oregon.....	4	3	3	3	2	2	1	1	1	1							
California.....	23	20	11	11	8	7	6	4	3	2	2						

¹ Apportionment established for the Seventy-third Congress, elected in the fall of 1932.

² Apportionment established for the Sixty-third Congress, elected in the fall of 1912, and used for subsequent Congresses up to and including the Seventy-second.

NUMBER OF INHABITANTS

The population base for apportionment and other significant items are shown in table 2B.

TABLE 2B.—POPULATION BASE FOR APPORTIONMENT AND THE NUMBER OF REPRESENTATIVES APPORTIONED: 1790 TO 1940

CENSUS YEAR	Population base for apportionment ¹	Number of Representatives ²	Ratio of apportionment population to Representatives	Date of apportionment act
1940.....	131,006,184	435	301,164	Nov. 15, 1941.
1930.....	122,093,455	435	280,675	June 18, 1929.
1920.....	(3)	435	(3)	(3)
1910.....	91,603,772	435	210,583	Aug. 8, 1911.
1900.....	74,562,608	386	193,167	Jan. 16, 1901.
1890.....	61,908,906	356	173,901	Feb. 7, 1891.
1880.....	49,371,340	325	151,912	Feb. 25, 1882.
1870.....	38,115,641	292	130,533	Feb. 21, 1872. ⁴
1860.....	29,550,038	241	122,614	May 23, 1860. ⁵
1850.....	21,766,691	234	93,020	May 23, 1850. ⁶
1840.....	15,908,376	223	71,338	June 25, 1842.
1830.....	11,930,987	240	49,712	May 22, 1832.
1820.....	8,972,396	213	42,124	Mar. 7, 1822.
1810.....	6,554,231	181	36,377	Dec. 21, 1811.
1800.....	4,879,820	141	34,609	Jan. 14, 1802.
1790.....	3,615,823	105	34,436	Apr. 14, 1792.
		65	30,000	Constitution, 1789.

¹ Excludes the population of the District of Columbia, the population of the territories, the number of Indians not taxed, and (prior to 1870) two-fifths of the slave population.
² This number is the actual number apportioned at the beginning of the decade.
³ No apportionment was made after the census of 1920.
⁴ Amended by act of May 30, 1872.
⁵ Amended by the act of Mar. 4, 1862.
⁶ Amended by act of July 30, 1852.
⁷ The minimum ratio of population to Representatives stated in the Constitution (art. 1, sec. 2).

The first attempt to make provision for automatic reapportionment was included in the act for the taking of the seventh and subsequent censuses (approved May 23, 1850). By specifying the number of Representatives to be assigned and the method to be used, it was hoped to eliminate the need for a new act of Congress every decade and assure an equitable distribution of Representatives. When this Census Act was superseded in 1879, the automatic feature was discontinued

and the method of computing the apportionment was determined by Congress on each occasion up to 1910.

No apportionment was made after the census of 1920, the apportionment of 1910 remaining in effect. In 1929, when the act for the taking of the fifteenth and subsequent censuses was under consideration, it seemed desirable to incorporate some provision which might prevent the repetition of the 1920 experience. A section was, therefore, included in the act which provided, for the 1930 and subsequent censuses, that unless Congress within a specified time enacted legislation providing for apportionment on a different basis, the apportionment should be made automatically by the method last used. In accordance with this act, a report was submitted by the President to Congress on December 4, 1930, showing the apportionment computations both by the method of major fractions (which was the one used in 1910) and by the method of equal proportions. In 1931, in the absence of additional legislation, the automatically effective apportionment followed the method of major fractions.

The census of 1940 was taken under the same law as that of 1930, but in 1941 this law was amended to the effect that apportionments based on the 1940 and subsequent censuses should be made by the method of equal proportions. In the application of this method, the Representatives are so assigned that the average population per Representative has the least possible relative variation as between one State and any other.

Under this method, California gained three Representatives between 1930 and 1940 and six other States, namely, Arizona, Florida, New Mexico, North Carolina, Oregon, and Tennessee, each gained one. To balance these gains, since the number of Representatives in the

CENTER OF POPULATION: 1940 AND 1930

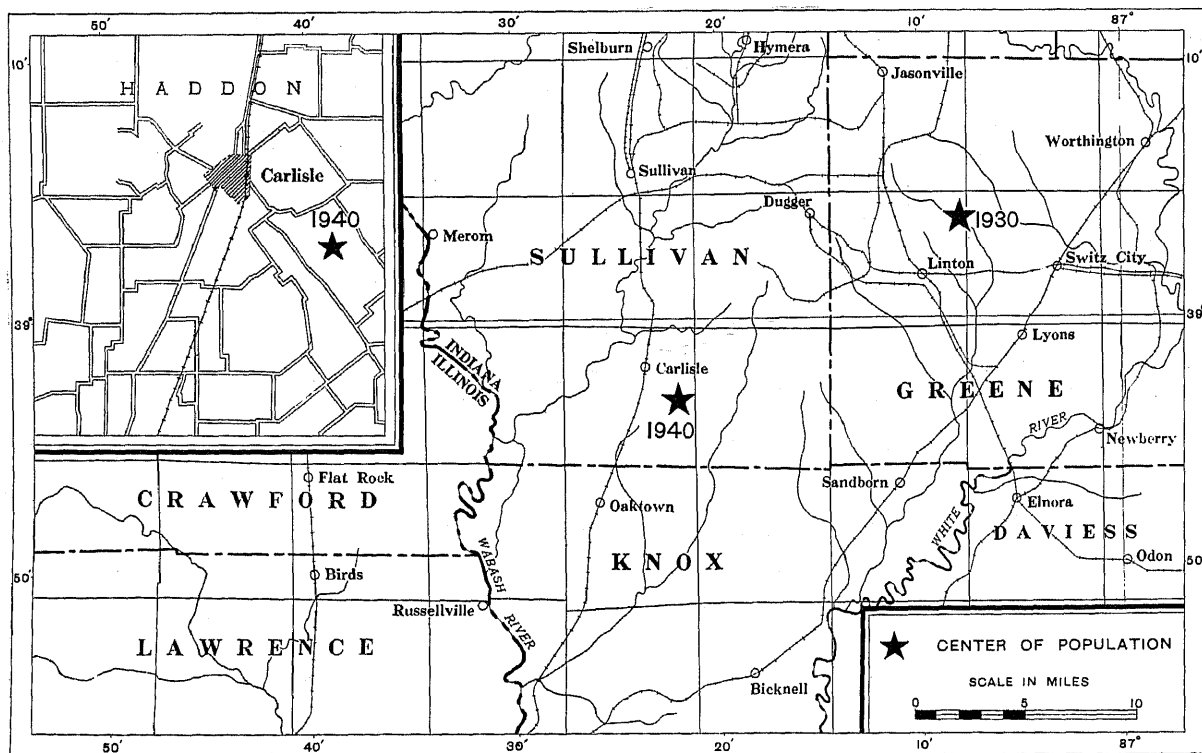

House was not changed, there were nine States which lost one Representative each, namely, Illinois, Indiana, Iowa, Kansas, Massachusetts, Nebraska, Ohio, Oklahoma, and Pennsylvania.

Center of population.—The “center of population,” as defined by the Census Bureau, is that point which may be considered as the center of gravity of the United States; in other words, the point upon which the United States would balance, if it were a rigid plane without weight and the population distributed thereon, with each individual being assumed to have equal weight and to exert an influence on a central point proportional to his distance from the point.

The 1940 center of population is located 2.0 miles southeast by east of Carlisle, in Haddon township, Sullivan County, Indiana. This point is in southwestern Indiana, 36.0 miles south of Terre Haute and 20.0 miles north-northeast of Vincennes. In terms of

latitude and longitude, the 1940 center is located in latitude 38°56'54" north, longitude 87°22'35" west. During the decade from 1930 to 1940, the center of population moved 13.0 miles westward and 7.9 miles southward, reaching its most southerly point. The location of the center of population in 1940 and in 1930 is shown on the map on the opposite page.

The total westward movement from 1790 to 1940 was 602 miles. The greatest movement westward was during the decade from 1850 to 1860, when the center advanced 80.6 miles. The least movement westward was during the decade from 1910 to 1920, when it advanced only 9.8 miles. The point farthest north was the 1790 location, and the point farthest south, the 1940 location, but the difference was only 22.5 miles.

The table and map below give the approximate location of the center of population of the United States at each census from 1790 to 1940.

TABLE 2C.—LOCATION OF THE CENTER OF POPULATION OF THE UNITED STATES: 1790 TO 1940

YEAR	North latitude			West longitude			Approximate location
	°	'	"	°	'	"	
1790	39	16	30	76	11	12	23 miles east of Baltimore, Md.
1800	39	16	6	76	56	30	18 miles west of Baltimore, Md.
1810	39	11	30	77	37	12	40 miles northwest by west of Washington, D. C. (in Virginia).
1820	39	5	42	78	33	0	16 miles east of Moorefield, W. Va. ¹
1830	38	57	54	79	16	54	19 miles west-southwest of Moorefield, W. Va. ¹
1840	39	2	0	80	18	0	16 miles south of Clarksburg, W. Va. ¹
1850	38	50	0	81	19	0	23 miles southeast of Parkersburg, W. Va. ¹
1860	39	0	24	82	48	48	20 miles south by east of Chillicothe, Ohio.
1870	39	12	0	83	35	42	48 miles east by north of Cincinnati, Ohio.
1880	39	4	8	84	39	40	8 miles west by south of Cincinnati, Ohio (in Kentucky).
1890	39	11	56	85	32	53	20 miles east of Columbus, Ind.
1900	39	9	36	85	43	54	6 miles southeast of Columbus, Ind.
1910	39	10	12	86	32	20	In the city of Bloomington, Ind.
1920	39	10	21	86	43	15	8 miles south-southeast of Spencer, Owen County, Ind.
1930	39	3	45	87	8	6	3 miles northeast of Linton, Greene County, Ind.
1940	38	56	54	87	22	35	2 miles southeast by east of Carlisle, Haddon township, Sullivan County, Ind.

¹ West Virginia was set off from Virginia Dec. 31, 1862, and admitted as a State June 19, 1863.

CENTER OF POPULATION: 1790 TO 1940

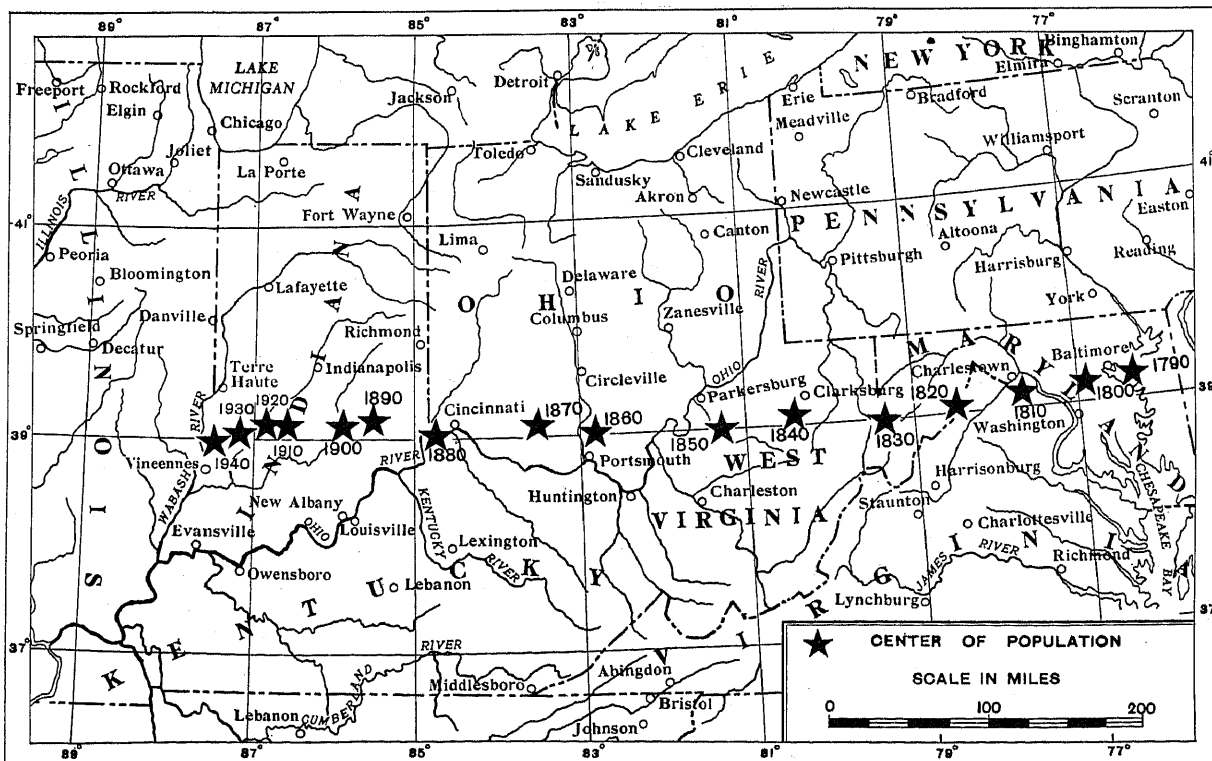

Urban and rural areas.—In the course of its history the census has employed several definitions of urban population. The current definition was adopted in substantially its present form at the time of the 1910 census and was slightly modified in 1920 and again in 1930. The present compilation, which has been extended back to 1790, is made on the basis of the definition of urban population employed in 1930 and 1940.

The urban area is made up for the most part of cities and other incorporated places having 2,500 inhabitants or more, places of this type constituting about 96 percent of the urban places in the United States. A second type is limited to the States of New Hampshire, Massachusetts, and Rhode Island, in which States it is not the practice to incorporate as municipalities places of less than 10,000. This type is made up of towns (townships) in which there is a village or thickly settled area having 2,500 inhabitants or more and comprising, either by itself or when combined with other villages within the same town, more than 50 percent of the total population of the town. This type of urban places comprised, in 1940, 7 towns in New Hampshire, 83 towns in Massachusetts, and 12 towns in Rhode Island. A third type of urban places is made up of townships and other political subdivisions (not incorporated as municipalities, nor containing any areas so incorporated) with a total population of 10,000 or more and a population density of 1,000 or more per square mile. Under the special rule establishing this type, urban classification was given in 1940 to places distributed as follows: 4 towns in Connecticut, 1 town in New York, 12 townships in New Jersey, 11 townships in Pennsylvania, 2 election districts in Maryland, 1 county (which had no minor civil divisions) in Virginia, 1 militia district in Georgia, and 1 township in California.

The individual places of types 2 and 3 that have been brought into the urban classification are included in the tables presenting the population of the various groups of urban places (tables 13 to 15) and marked with an asterisk (*).

The rural population is by no means identical with the farm population, that is, the population living on farms. (The rural-nonfarm population of the United States is now nearly as large as the rural-farm population.) Practically all of the farm population is rural, however. Statistics of the farm population are presented in the second and later series of Population bulletins, and in the volumes devoted to the detailed classification of the population data.

The total, urban, and rural population, and the decennial increase in each, are presented for all the census years from 1790 to 1940 for the United States as a whole in table 6, for regions, divisions, and States for 1940 and 1930 in some detail in table 7, and in less detail from 1790 to 1940 in table 8. The urban and rural population of the United States at each census is also shown graphically in the following chart.

Places grouped according to size.—For the convenience of those who are interested in places of various sizes, statistics are presented in tables 12 to 16 for the urban places arranged in groups according to size. In table 12 is presented the population of cities having 100,000 inhabitants or more in 1940, with comparative figures running back to the first census in which the city appears. Table 13 shows the population of urban places having 25,000 inhabitants or more in 1940, with comparative figures from 1910; table 14 shows the population for 1940, 1930, and 1920 of urban places having from 5,000 to 25,000 inhabitants; and table 15 presents similar figures for urban places having from 2,500 to 5,000 inhabitants. The places listed in these tables, taken together, comprise the urban classification in 1940.

URBAN AND RURAL POPULATION OF THE UNITED STATES:
1790 TO 1940

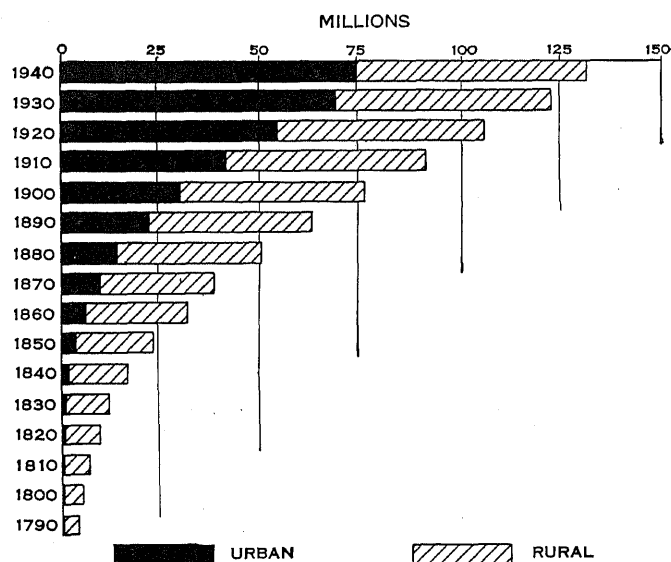

Table 16 shows the population of the larger incorporated places which are included in the rural classification, namely, those having from 1,000 to 2,500 inhabitants.²

The total population in each of the various size groups is summarized for the United States for 1940 and 1930 in table 9, which also indicates the changes in the number of places of each size between 1930 and 1940. Table 10 shows the total population in each of the groups for all the censuses from 1790 to 1940. Table 11 gives the number of places in each of the size groups, with their population, by regions, divisions, and States, for 1940 and 1930.

Counties.—The population is shown by counties, for 1940, 1930, and 1920, in table 3 in the sections for the States, together with the land area and the number of persons per square mile for 1940. The land areas

² The population of incorporated places having fewer than 1,000 inhabitants in any State is shown in table 5 in the section for that State.

given for 1940 are the results of the first complete re-measurement of the United States since 1881, rendered possible by greatly improved maps prepared during the last decade. These land areas, of course, differ somewhat from those published in earlier census reports. The urban and rural population of the counties is shown in table 3 of the sections for the respective States.

Maps.—The population density and the percentage change in population are shown graphically, by counties, on the maps on pages 2, 4, and 12, respectively.

The dot map, in which each dot represents 2,000 inhabitants, gives the most accurate picture of the distribution of population, since each dot has been placed with extreme care, using large scale county maps and State minor civil division outline maps for reference. In placing these dots, consideration was given to the location of cities and the course followed by railroads, highways, and rivers. On this map population densities are suggested by the variation in spacing between dots. The dots are piled up to form black patches for cities, and in the sparsely settled lands of the West, a population thinly distributed over a large area may be represented by a single dot at one central point.

The shaded density map shows population per square mile by counties. Of necessity, it generalizes the material shown, for individual county densities give way to class intervals, and individual variations of density cannot be distinguished within the county average.

The population increase-decrease map shows an important aspect of population change. Care should be exercised in the use of this map, for, in addition to the data being necessarily generalized by county units, the percentage of increase or decrease in population is a relative measure which obscures absolute population changes. A 2 percent increase for a New York county may result from a much greater absolute change in the total population than a 25 percent increase in a county in the sparsely settled West.

Institutions.—The population of institutions and military posts is included as a part of the population of the city, township, or other political area in which the institution or post is located. This institutional population in some cases forms an appreciable fraction of the total population of the city or town; and sometimes it seriously affects the distribution of the total by sex, age, or other characteristics. It has not been found practicable, however, to make any general provision for showing separately the population of the institutions. Usually, the population of the institution is readily available, so that due allowance may be made for its inclusion. In fact, the Census Bureau is in a position to furnish the 1940 census population of many of the larger institutions on request.

Metropolitan districts.—A metropolitan district has been set up for use in the 1940 census of population in connection with each city of 50,000 or more, two or more such cities sometimes being in one district. The general plan is to include in the district, in addition to the central city or cities, all adjacent and contiguous minor civil divisions or incorporated places having a population of 150 or more per square mile. In some metropolitan districts, a few less densely populated contiguous divisions are included on the basis of special qualifications. Occasionally only a portion of a minor civil division is included if the minor civil division has a large area and the principal concentration of population is in a small section in or near the central city, with the more remote sections being sparsely settled. In such cases, the unit considered is not the minor civil division but component enumeration districts. A metropolitan district is thus not a political unit but rather an area including all of the thickly settled territory in and around a city or group of cities. It tends to be a more or less integrated area with common economic, social, and, often, administrative interests.

Table 17 presents the population, land area, and population per square mile for each metropolitan district in 1940 (see map on p. 13) and also separately for its central city or cities and the area within the metropolitan district but outside the city. Table 18 gives the population of the metropolitan districts in 1940 and, for all except the seven districts where complete figures are not available, the population in 1930, together with the increase or decrease during the decade. The same statistics are also given in this table for the central city (or cities) and the outside area. Maps of individual metropolitan districts appear at the end of the section for each State.

Census tracts.—Census tracts are small areas into which certain large cities and sometimes their adjacent areas are subdivided for statistical and local administrative purposes, through cooperation with a local committee in each case. In most cases the tracts are permanently established, so that comparisons may be made from census to census. The boundaries of tracts are established so as to include for the most part approximately equal numbers of inhabitants or equal areas; and each tract is designed to include an area fairly homogeneous in population characteristics. There are now 10,461 census tracts, in or adjacent to 60 cities, the list including all cities of 250,000 or more and a few smaller ones.

In table 19 is presented a list of the areas for which 1940 census tract statistics are available, together with an indication as to the availability of comparable 1930 figures. Table 8 in each State section gives, by tracts, the population of the tracted areas in that State.

POPULATION CHANGE FOR THE UNITED STATES (INCREASE OR DECREASE) BY COUNTIES: 1930 TO 1940

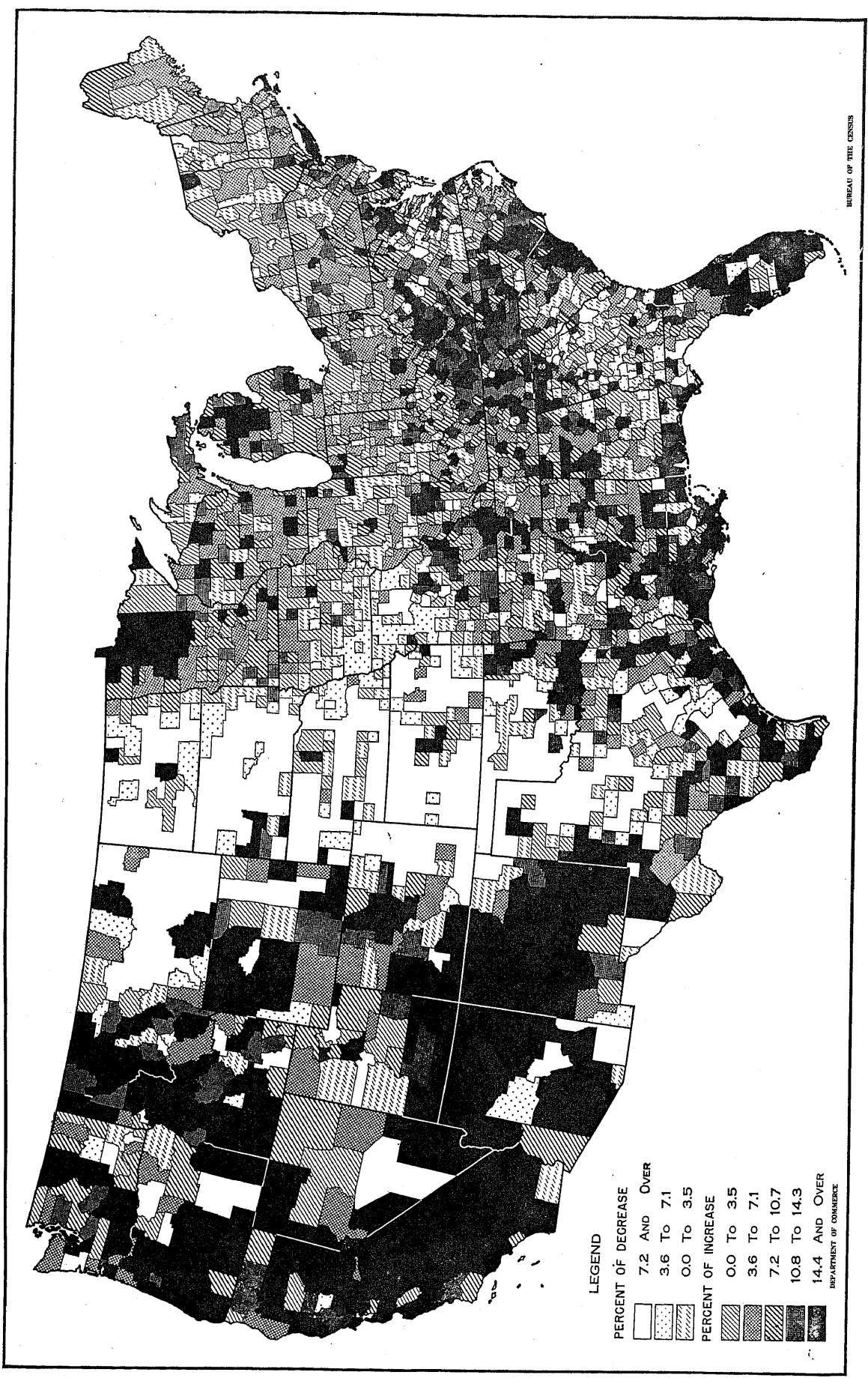

BUREAU OF THE CENSUS

DEPARTMENT OF COMMERCE

MAP OF THE UNITED STATES SHOWING METROPOLITAN DISTRICTS: 1940

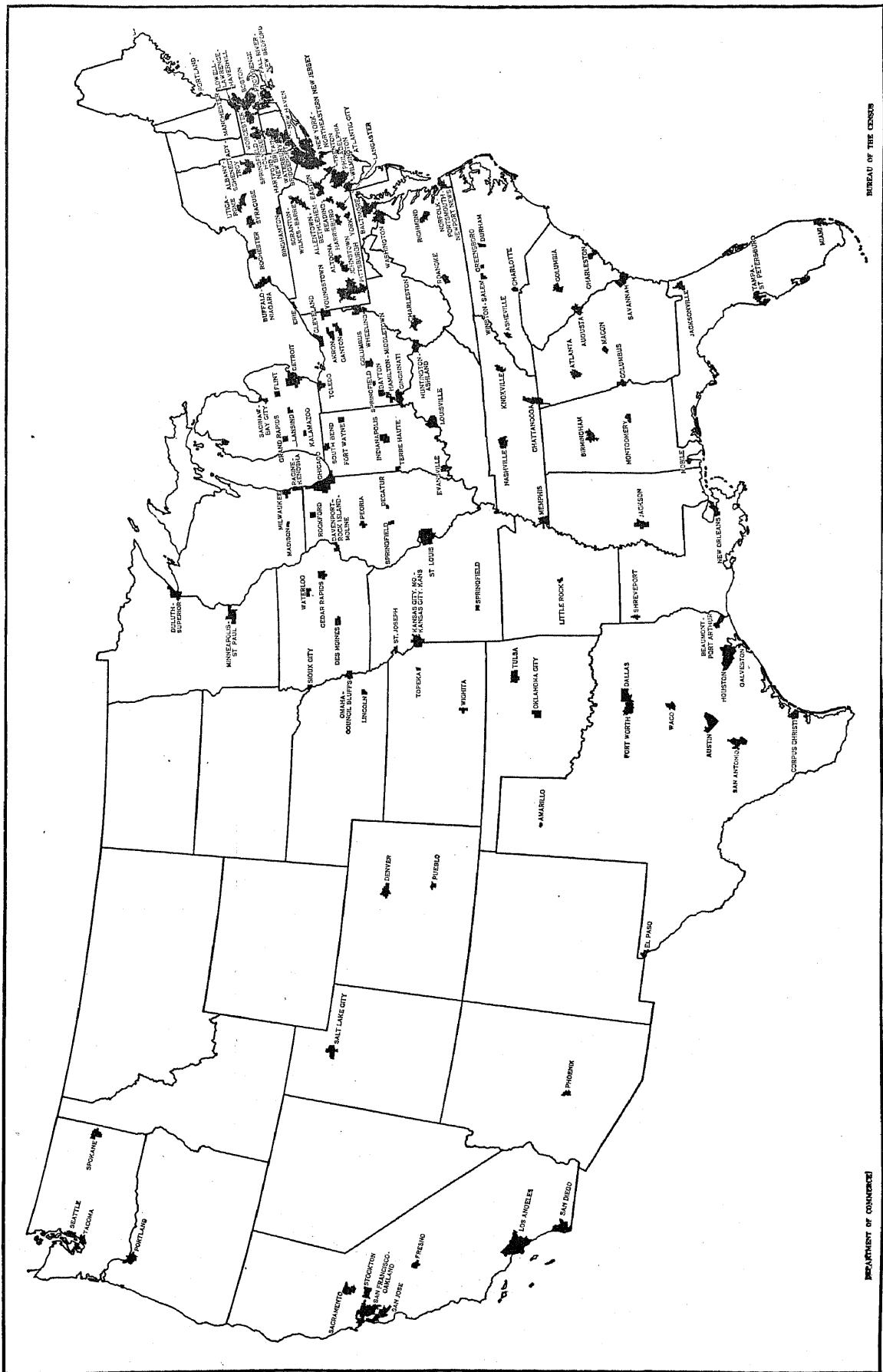

BUREAU OF THE CENSUS

DEPARTMENT OF COMMERCE

NUMBER OF INHABITANTS

TABLE 3.—POPULATION OF THE UNITED STATES.

	REGION, DIVISION, AND STATE	1940	1930	1920	1910	1900	1890 ¹	1880
1	United States.....	131,689,275	122,775,048	105,710,820	91,972,268	75,994,575	62,947,714	50,155,783
	REGIONS:							
2	The North.....	76,120,109	73,021,191	63,681,845	55,757,115	47,379,099	39,817,386	31,871,518
3	The South.....	41,665,901	37,857,633	33,125,803	29,389,330	24,523,527	20,028,059	16,516,568
4	The West.....	13,883,265	11,896,222	8,902,972	6,825,821	4,091,349	3,102,269	1,707,697
	THE NORTH:							
5	New England.....	8,437,290	8,166,341	7,400,909	6,552,681	5,592,017	4,700,740	4,010,529
6	Middle Atlantic.....	27,539,487	26,260,750	22,261,144	19,315,892	15,454,678	12,706,220	10,496,878
7	East North Central.....	26,626,342	25,297,185	21,475,543	18,250,621	15,985,581	13,478,305	11,200,698
8	West North Central.....	13,516,990	13,296,915	12,544,249	11,637,921	10,347,423	8,932,112	6,157,443
	THE SOUTH:							
9	South Atlantic.....	17,823,151	15,793,589	13,990,272	12,194,595	10,443,480	8,867,022	7,507,197
10	East South Central.....	10,778,225	9,887,214	8,893,307	8,409,901	7,547,757	6,429,154	5,585,151
11	West South Central.....	13,064,525	12,176,830	10,242,224	8,784,534	6,532,290	4,740,983	3,334,220
	THE WEST:							
12	Mountain.....	4,150,003	3,701,789	3,336,101	2,633,517	1,674,057	1,213,035	653,119
13	Pacific.....	9,733,262	8,194,433	5,566,871	4,192,304	2,416,692	1,888,334	1,114,578
	NEW ENGLAND:							
14	Maine.....	847,226	797,423	768,014	742,371	694,466	601,086	648,936
15	New Hampshire.....	491,524	465,293	443,083	430,572	411,588	370,530	340,991
16	Vermont.....	359,231	359,611	352,428	355,956	343,641	332,422	332,286
17	Massachusetts.....	4,316,721	4,249,614	3,852,356	3,366,416	2,805,346	2,238,047	1,783,085
18	Rhode Island.....	713,346	687,497	604,397	542,610	428,556	345,506	270,531
19	Connecticut.....	1,709,242	1,606,903	1,380,631	1,114,756	908,420	746,258	622,700
	MIDDLE ATLANTIC:							
20	New York.....	13,479,142	12,588,066	10,385,227	9,113,614	7,268,894	6,003,174	5,082,871
21	New Jersey.....	4,160,165	4,041,334	3,155,900	2,537,167	1,883,669	1,444,933	1,131,116
22	Pennsylvania.....	9,900,180	9,631,350	8,720,017	7,665,111	6,302,115	5,258,113	4,282,891
	EAST NORTH CENTRAL:							
23	Ohio.....	6,907,612	6,646,697	5,759,394	4,767,121	4,157,545	3,672,326	3,168,062
24	Indiana.....	3,427,796	3,238,503	2,930,390	2,700,376	2,516,462	2,192,404	1,978,301
25	Illinois.....	7,897,241	7,630,654	6,485,280	5,638,591	4,821,550	3,826,352	3,077,871
26	Michigan.....	5,256,106	4,842,325	3,668,412	2,810,173	2,420,982	2,063,890	1,636,937
27	Wisconsin.....	3,137,587	2,939,006	2,632,067	2,333,860	2,069,042	1,693,330	1,315,497
	WEST NORTH CENTRAL:							
28	Minnesota.....	2,792,300	2,563,953	2,387,125	2,075,708	1,751,394	1,310,283	780,773
29	Iowa.....	2,538,268	2,470,939	2,404,021	2,224,771	2,231,853	1,912,297	1,624,615
30	Missouri.....	3,784,664	3,629,367	3,404,055	3,293,335	3,106,665	2,679,185	2,168,380
31	North Dakota.....	641,935	680,845	646,872	577,056	319,140	100,983	30,909
32	South Dakota.....	642,961	692,849	636,547	583,888	401,570	348,000	98,268
33	Nebraska.....	1,315,834	1,377,963	1,296,372	1,192,214	1,066,300	1,062,656	452,402
34	Kansas.....	1,801,028	1,880,999	1,769,257	1,600,949	1,470,495	1,428,108	996,066
	SOUTH ATLANTIC:							
35	Delaware.....	266,505	238,380	223,003	202,322	184,735	168,493	140,608
36	Maryland.....	1,821,244	1,631,526	1,449,661	1,295,346	1,188,044	1,042,300	934,943
37	District of Columbia.....	663,091	486,869	437,571	331,069	278,718	230,392	177,624
38	Virginia.....	2,677,773	2,421,851	2,309,187	2,061,612	1,854,184	1,655,980	1,512,505
39	West Virginia.....	1,901,974	1,729,205	1,463,701	1,221,119	958,800	762,794	618,457
40	North Carolina.....	3,571,623	3,170,276	2,559,123	2,206,287	1,893,810	1,617,949	1,309,750
41	South Carolina.....	1,899,804	1,738,765	1,633,724	1,515,400	1,340,316	1,151,149	995,577
42	Georgia.....	3,123,723	2,908,506	2,895,832	2,609,121	2,216,331	1,837,353	1,542,180
43	Florida.....	1,897,414	1,468,211	968,470	752,619	528,542	301,422	269,493
	EAST SOUTH CENTRAL:							
44	Kentucky.....	2,845,627	2,614,589	2,416,630	2,289,905	2,147,174	1,858,635	1,648,600
45	Tennessee.....	2,915,841	2,616,556	2,337,885	2,184,789	2,020,616	1,767,518	1,542,350
46	Alabama.....	2,832,961	2,646,248	2,348,174	2,138,093	1,828,097	1,513,401	1,262,505
47	Mississippi.....	2,183,796	2,009,821	1,790,618	1,797,114	1,551,270	1,289,600	1,131,597
	WEST SOUTH CENTRAL:							
48	Arkansas.....	1,949,387	1,854,482	1,752,204	1,574,449	1,311,564	1,128,211	802,525
49	Louisiana.....	2,363,880	2,101,593	1,798,509	1,656,388	1,381,625	1,118,588	939,940
50	Oklahoma.....	2,336,434	2,396,040	2,028,283	1,657,155	1,790,391	1,258,657	
51	Texas.....	6,414,824	5,824,715	4,663,228	3,896,542	3,048,710	2,235,527	1,591,749
	MOUNTAIN:							
52	Montana.....	559,456	537,606	548,889	376,053	243,329	142,024	39,169
53	Idaho.....	524,873	445,032	431,866	325,594	161,772	88,548	32,610
54	Wyoming.....	250,742	225,565	194,402	145,965	92,531	62,555	20,789
55	Colorado.....	1,123,296	1,035,791	939,629	799,024	539,700	413,249	194,327
56	New Mexico.....	531,818	423,317	360,350	327,301	195,310	160,282	110,565
57	Arizona.....	499,281	435,573	334,162	204,354	122,931	88,243	40,440
58	Utah.....	550,310	507,847	449,396	373,351	276,749	210,779	143,963
59	Nevada.....	110,247	91,058	77,407	81,875	42,335	47,355	62,206
	PACIFIC:							
60	Washington.....	1,736,191	1,563,396	1,356,621	1,141,990	518,103	357,232	75,116
61	Oregon.....	1,089,684	953,786	783,389	672,765	413,536	317,704	174,768
62	California.....	6,907,387	5,677,251	3,426,861	2,377,549	1,485,053	1,213,308	864,604

¹ Includes population (325,464) of Indian Territory and Indian reservations, specially enumerated in 1890, but not included in the general report on population for 1890.
² Includes persons (6,100 in 1840 and 5,318 in 1890) on public ships in the service of the United States, not credited to any region, division, or State.

UNITED STATES SUMMARY

BY DIVISIONS AND STATES: 1790 TO 1940

1870	1880	1890	1900	1910	1920	1930	1940	1950
88,568,371	31,443,321	23,191,876	17,069,453	12,868,020	9,638,453	7,239,881	5,308,483	3,929,214
25,279,841	19,690,984	14,030,446	10,112,624	7,152,854	5,219,221	3,778,782	2,686,582	1,968,040
12,288,020	11,133,361	8,982,612	6,950,729	5,707,848	4,419,232	3,461,099	2,621,901	1,961,174
990,510	618,976	178,818						
3,487,924	3,135,283	2,728,116	2,234,822	1,954,717	1,660,071	1,471,973	1,233,011	1,009,408
8,810,806	7,458,985	5,898,735	4,526,260	3,587,664	2,699,845	2,014,702	1,402,565	958,632
9,124,517	6,926,884	4,523,260	2,924,728	1,470,018	792,719	272,324	51,006	
3,856,594	2,169,832	880,335	426,814	140,455	66,586	19,783		
5,853,610	5,364,703	4,079,090	3,925,290	3,645,752	3,061,063	2,674,891	2,286,494	1,851,806
4,404,445	4,020,991	3,363,271	2,575,445	1,815,969	1,190,489	708,590	335,407	109,388
2,029,965	1,747,667	940,251	449,985	246,127	167,680	77,618		
315,385	174,923	72,927						
675,125	444,053	105,891						
626,915	628,279	583,169	501,793	399,455	298,335	228,705	151,719	96,540
318,300	326,073	317,976	284,574	269,328	244,161	214,460	183,858	141,885
330,551	315,098	314,120	291,948	280,652	235,981	217,895	154,465	85,425
1,457,351	1,231,066	994,514	737,699	610,408	523,287	472,040	422,845	378,787
217,353	174,620	147,545	108,830	97,199	83,059	76,931	69,122	68,825
537,454	460,147	370,792	309,978	297,675	275,248	261,942	251,002	237,946
4,382,759	3,880,735	3,097,394	2,428,921	1,918,608	1,372,812	959,049	589,051	340,120
906,096	672,035	489,555	373,306	320,823	277,575	245,562	211,149	184,139
3,521,951	2,906,215	2,311,786	1,724,033	1,348,233	1,049,468	810,091	602,865	434,373
2,665,260	2,339,511	1,980,329	1,519,467	937,903	581,434	230,760	45,365	
1,680,637	1,350,428	988,416	685,866	343,031	147,178	24,520	5,641	
2,539,891	1,711,951	851,470	476,183	157,445	55,211	12,282		
1,184,059	749,113	397,654	212,267	81,639	8,896	4,762		
1,054,670	775,881	305,891	30,945					
439,706	172,023	6,077						
1,194,020	674,913	192,214	43,112					
1,721,295	1,182,012	682,044	383,702	140,455	66,586	19,783		
2,405	4,837							
11,776								
122,993	28,841							
364,399	107,206							
125,015	112,216	91,532	78,085	76,748	72,749	72,674	64,273	59,096
780,894	687,049	583,034	470,019	447,040	407,350	380,546	341,548	319,728
131,700	75,080	51,687	43,712	39,834	33,039	24,023	14,093	
1,225,163	1,596,318	1,421,661	1,239,797	1,211,405	1,065,366	974,600	880,200	747,610
442,014								
1,071,861	992,622	869,039	753,419	737,987	638,829	555,500	478,103	393,751
705,606	703,708	668,507	594,398	581,185	502,741	415,115	345,591	249,073
1,184,109	1,087,286	906,185	691,392	516,823	340,989	252,433	162,686	82,548
187,748	140,424	87,445	54,477	34,730				
1,321,011	1,155,684	982,405	779,828	687,917	564,317	406,511	220,955	73,677
1,258,520	1,109,801	1,002,717	829,210	681,904	422,823	261,727	105,602	35,691
996,992	964,201	771,623	590,756	309,527	127,901			
827,922	791,305	606,526	375,651	136,621	75,448	40,352	8,850	
484,471	435,450	209,897	97,574	30,388	14,273	1,062		
726,915	708,002	517,762	352,411	215,739	153,407	76,556		
818,579	604,215	212,592						
20,595								
14,999								
9,118								
39,864	34,277							
91,874	93,516	61,547						
9,658								
86,786	40,273	11,380						
42,491	6,857							
23,955	11,594							
90,923	52,465	13,294						
560,247	379,994	92,597						

* 1880 figure is for Dakota Territory. Figures for 1870 and 1880 for North Dakota and South Dakota are for the parts of Dakota Territory which later constituted the respective States.

† Includes population of Indian Territory as follows: 1900, 392,060; 1890, 180,182.

NUMBER OF INHABITANTS

TABLE 4.—DECENNIAL RATES OF INCREASE IN POPULATION, BY DIVISIONS AND STATES: 1790 TO 1940

[A minus sign (—) denotes decrease. Percent not shown where less than 0.1]

REGION, DIVISION, AND STATE	INCREASE, 1930 TO 1940		PERCENT OF INCREASE													
	Number	Percent	1920 to 1930	1910 to 1920	1900 to 1910	1890 to 1900	1880 to 1890	1870 to 1880	1860 to 1870	1850 to 1860	1840 to 1850	1830 to 1840	1820 to 1830	1810 to 1820	1800 to 1810	1790 to 1800
United States.....	8,894,229	7.2	16.1	14.9	21.0	20.7	25.5	30.1	22.6	35.6	35.9	32.7	33.5	33.1	36.4	35.1
REGIONS:																
The North.....	3,098,918	4.2	14.7	14.2	17.7	19.0	24.9	26.1	28.4	40.3	38.7	41.4	37.0	38.1	40.7	36.5
The South.....	3,808,268	10.1	14.3	12.7	19.8	22.4	21.3	34.4	10.4	23.9	20.2	21.8	20.2	27.7	32.0	33.7
The West.....	1,987,043	16.7	33.6	30.4	66.8	31.9	75.5	78.5	60.0	246.1						
THE NORTH:																
New England.....	270,949	3.3	10.3	12.9	17.2	19.0	17.2	15.0	11.2	14.9	22.1	14.3	17.7	12.8	10.4	22.2
Middle Atlantic.....	1,278,737	4.9	18.0	15.2	25.0	21.6	21.0	19.1	18.1	26.5	30.3	26.2	32.9	34.0	43.6	46.3
East North Central.....	1,329,157	5.3	17.8	17.7	14.2	18.6	20.3	22.8	31.7	53.1	54.7	99.0	85.4	191.1	433.9	
West North Central.....	220,075	1.7	6.0	7.8	12.5	15.8	45.1	59.7	77.7	146.5	106.3	203.9	110.9	236.6		
THE SOUTH:																
South Atlantic.....	2,029,562	12.9	12.9	14.7	16.8	17.9	16.6	29.8	9.1	14.7	19.2	7.7	10.1	14.4	17.0	23.5
East South Central.....	891,011	9.0	11.2	5.7	11.4	17.4	15.1	26.8	9.5	19.6	30.6	41.8	52.5	68.0	111.3	206.7
West South Central.....	387,695	7.3	18.9	16.6	34.5	37.8	42.2	64.3	16.2	85.9	109.0	82.8	46.8	116.0		
THE WEST:																
Mountain.....	448,214	12.1	11.0	26.7	57.3	38.0	85.9	107.1	80.3	139.9						
Pacific.....	1,538,829	18.8	47.2	32.8	73.5	28.0	69.4	65.1	52.0	319.3						
NEW ENGLAND:																
Maine.....	49,803	6.2	3.8	3.5	6.9	5.0	1.9	3.5	-0.2	7.7	16.2	25.6	33.9	30.4	50.7	57.2
New Hampshire.....	26,231	5.6	5.0	2.9	4.6	9.3	8.5	9.0	-2.4	2.5	11.7	5.7	10.3	13.8	16.6	20.6
Vermont.....	-380	-0.1	2.0	-1.0	3.6	3.4		0.5	4.0	0.3	7.6	4.0	18.9	8.3	41.1	80.8
Massachusetts.....	67,407	1.6	10.3	14.4	20.0	25.3	25.6	22.4	18.4	23.8	34.8	20.9	16.6	10.9	11.6	11.6
Rhode Island.....	25,849	3.8	13.7	11.4	26.6	24.0	24.9	27.2	24.5	18.4	35.6	12.0	17.0	8.0	11.3	0.4
Connecticut.....	102,339	6.4	16.4	23.9	22.7	21.7	19.8	15.9	16.8	24.1	19.6	4.1	8.1	5.1	4.4	5.5
MIDDLE ATLANTIC:																
New York.....	891,076	7.1	21.2	14.0	25.4	21.1	18.1	16.0	12.9	25.3	27.5	26.6	39.8	43.1	62.8	73.2
New Jersey.....	118,831	2.9	28.1	24.4	34.7	30.4	27.7	24.8	34.8	37.3	31.1	16.4	15.6	13.0	16.3	14.7
Pennsylvania.....	268,830	2.8	10.5	13.8	21.6	19.9	22.8	21.6	21.2	25.7	34.1	27.9	28.5	29.5	34.5	38.7
EAST NORTH CENTRAL:																
Ohio.....	260,915	3.9	15.4	20.8	14.7	13.2	14.8	20.0	13.9	18.1	30.3	62.0	61.3	152.0	408.7	
Indiana.....	189,293	5.8	10.5	8.5	7.3	14.8	10.8	17.7	24.5	36.6	44.1	99.9	133.1	500.2	334.7	
Illinois.....	266,587	3.5	17.7	15.0	16.9	26.0	24.3	21.2	48.4	101.1	78.8	202.4	185.2	349.5		
Michigan.....	413,781	8.5	32.0	30.5	16.1	15.6	27.9	38.2	58.1	88.4	87.3	570.9	255.7	86.8		
Wisconsin.....	198,681	6.8	11.7	12.8	12.8	22.2	28.7	24.7	35.9	154.1	886.9					
WEST NORTH CENTRAL:																
Minnesota.....	228,347	8.9	7.4	15.0	18.5	33.7	67.8	77.6	155.6	2,730.7						
Iowa.....	67,329	2.7	2.8	8.1	-0.3	16.7	17.7	36.1	76.9	251.1	345.8					
Missouri.....	155,297	4.3	6.6	3.4	6.0	16.0	23.6	26.0	45.6	73.3	77.8	173.2	110.9	236.6		
North Dakota.....	-38,910	-5.7	5.3	12.1	80.8	67.1	417.4	1,434.7	193.2							
South Dakota.....	-49,888	-7.2	8.8	9.0	45.4	15.2	254.7	734.5								
Nebraska.....	-62,129	-4.5	6.3	8.7	11.8	0.3	134.9	267.8	326.5							
Kansas.....	-79,971	-4.3	6.3	4.6	15.0	3.0	43.4	173.4	239.9							
SOUTH ATLANTIC:																
Delaware.....	28,125	11.8	6.9	10.2	9.5	9.6	14.9	17.3	11.4	22.6	17.2	1.7	5.5	0.1	13.1	8.8
Maryland.....	189,718	11.6	12.5	11.9	9.0	14.0	11.5	19.7	13.7	17.8	24.0	5.1	9.7	7.0	11.4	6.8
District of Columbia.....	176,222	36.2	11.3	32.2	18.8	21.0	29.7	34.9	75.4	45.3	18.2	9.7	20.6	37.5	70.5	
Virginia.....	255,922	10.6	4.9	12.0	11.2	12.0	9.5	23.5	-23.3	12.3	14.7	2.3	13.7	9.3	10.7	17.7
West Virginia.....	172,769	10.0	18.1	19.9	27.4	25.7	23.3	39.9								
North Carolina.....	401,347	12.7	23.9	16.0	16.5	17.1	15.6	30.7	7.9	14.2	15.3	2.1	15.5	15.0	16.2	21.4
South Carolina.....	161,039	9.3	3.3	11.1	13.1	16.4	15.6	41.1	0.3	5.3	12.5	2.3	15.6	21.1	20.1	38.8
Georgia.....	215,217	7.4	0.4	11.0	17.7	20.6	19.1	30.2	12.0	16.7	31.1	33.8	51.6	35.1	55.2	97.1
Florida.....	429,203	29.2	51.6	28.7	42.4	35.0	45.2	43.5	33.7	60.6	60.5	56.9				
EAST SOUTH CENTRAL:																
Kentucky.....	231,038	8.8	8.2	5.5	6.6	15.5	12.7	24.8	14.3	17.6	26.0	13.4	21.9	38.8	84.0	109.9
Tennessee.....	299,285	11.4	11.9	7.0	8.1	14.3	14.6	22.6	13.4	10.7	20.9	21.6	61.3	61.6	147.8	195.9
Alabama.....	186,713	7.1	12.7	9.8	16.9	20.8	19.9	26.6	3.4	25.0	30.6	90.9	142.0			
Mississippi.....	173,975	8.7	12.2	-0.4	15.8	20.3	14.0	36.7	4.6	30.5	61.5	175.0	81.1	87.0	356.0	
WEST SOUTH CENTRAL:																
Arkansas.....	94,905	5.1	5.8	11.3	20.0	16.3	40.6	65.6	11.3	107.5	115.1	221.1	112.9	1,244.0		
Louisiana.....	262,287	12.5	16.9	8.6	19.9	23.5	19.0	29.3	2.7	36.7	46.9	63.4	40.6	100.4		
Oklahoma.....	-59,606	-2.5	18.1	22.4	109.7	205.6										
Texas.....	590,109	10.1	24.9	19.7	27.8	36.4	40.4	94.5	35.5	184.2						
MOUNTAIN:																
Montana.....	21,850	4.1	-2.1	46.0	54.5	70.3	265.0	90.1								
Idaho.....	79,841	17.9	3.0	32.6	101.3	82.7	171.5	117.4								
Wyoming.....	25,177	11.2	16.0	33.2	57.7	47.9	200.9	128.0								
Colorado.....	87,505	8.4	10.2	17.6	48.0	30.6	112.7	387.5	16.3							
New Mexico.....	108,501	25.6	17.5	10.1	67.6	21.9	34.1	30.1	-1.8	51.9						
Arizona.....	63,688	14.6	30.3	63.5	66.2	39.3	118.2	318.7								
Utah.....	42,463	8.4	13.0	20.4	34.9	31.3	46.4	65.9	115.5	253.9						
Nevada.....	19,189	21.1	17.6	-5.5	93.4	-10.6	-23.9	46.5	519.7							
PACIFIC:																
Washington.....	172,795	11.1	15.2	18.8	120.4	45.0	375.6	213.6	106.6							
Oregon.....	135,898	14.2	21.8	16.4	62.7	30.2	81.8	92.2	73.3	294.7						
California.....	1,230,136	21.7	65.7	44.1	60.1	22.4	40.3	54.3	47.4	310.4						

¹ Percent of increase in population from 1860 to 1870 is for Dakota Territory; percents from 1870 to 1880 and from 1880 to 1890 are for the parts of Dakota Territory that later constituted the States of North and South Dakota.

² Decrease due to loss of territory. West Virginia having been detached from Virginia and admitted as a separate State in 1863, and two additional counties having been annexed to West Virginia in 1866.

POPULATION OF THE UNITED STATES AND REGIONS: 1790 TO 1940

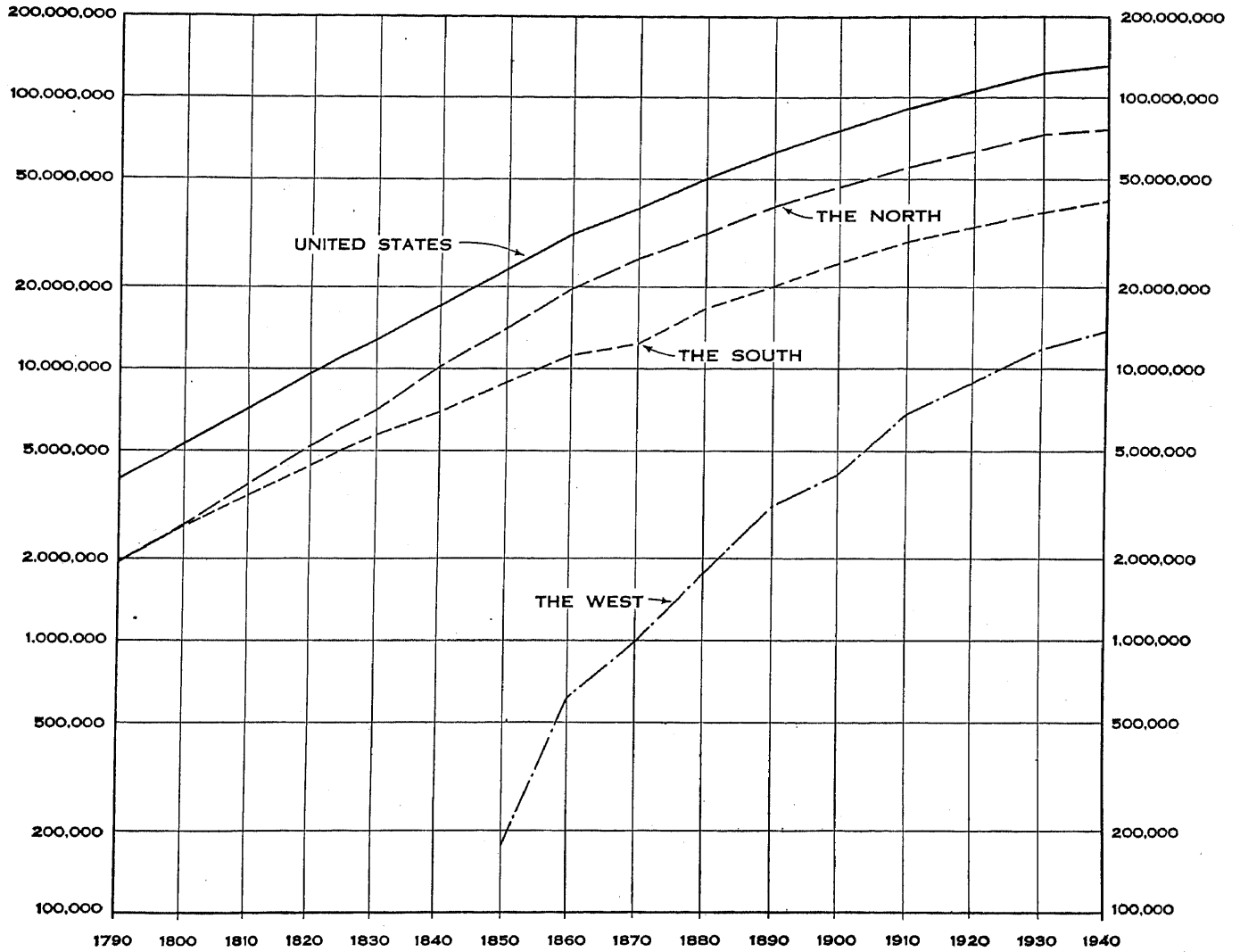

NUMBER OF INHABITANTS

TABLE 5.—POPULATION PER SQUARE MILE, BY DIVISIONS AND STATES: 1910 TO 1940

(The 1940 and 1930 densities are based on new measurements of land area, but the figures shown for 1920 and 1910 are based on the accepted land area figures of those dates)

REGION, DIVISION, AND STATE	Population, 1940	Land area in square miles, 1940	POPULATION PER SQUARE MILE				REGION, DIVISION, AND STATE	Population, 1940	Land area in square miles, 1940	POPULATION PER SQUARE MILE				
			1940	1930	1920	1910				1940	1930	1920	1910	
United States.....	131,669,275	2,977,128	44.2	41.2	35.5	30.9	WEST NORTH CENTRAL—							
Continued.							Missouri.....	3,784,664	69,270	54.6	52.4	49.5	47.9	
REGIONS:							North Dakota.....	641,935	70,054	9.2	9.7	9.2	8.2	
The North.....	76,120,109	919,334	82.8	79.4	69.3	60.7	South Dakota.....	642,961	76,536	8.4	9.1	8.3	7.6	
The South.....	41,665,901	879,828	47.4	43.0	37.7	33.5	Nebraska.....	1,315,834	76,653	17.2	18.0	16.9	15.5	
The West.....	13,883,265	1,177,936	11.8	10.1	7.6	5.8	Kansas.....	1,801,028	82,113	21.9	22.9	21.6	20.7	
THE NORTH:							SOUTH ATLANTIC:							
New England.....	8,437,290	63,206	133.5	129.2	119.4	105.7	Delaware.....	266,505	1,978	134.7	120.5	113.5	103.0	
Middle Atlantic.....	27,539,487	100,496	274.0	261.3	222.6	193.2	Maryland.....	1,821,244	9,887	184.2	165.0	145.8	130.3	
East North Central.....	26,626,842	245,011	108.7	103.2	87.5	74.3	District of Columbia.....	663,091	61	10,870.3	7,981.5	7,292.9	5,517.8	
West North Central.....	13,516,990	510,621	26.5	26.0	24.6	22.8	Virginia.....	2,877,773	39,899	67.1	60.7	57.4	51.2	
THE SOUTH:							West Virginia.....	1,901,974	24,090	79.0	71.8	60.9	50.8	
South Atlantic.....	17,823,151	268,431	66.4	58.8	52.0	45.3	North Carolina.....	3,571,623	49,142	72.7	64.5	52.5	45.3	
East South Central.....	10,778,225	180,568	59.7	54.8	49.5	46.8	South Carolina.....	1,899,804	30,594	62.1	56.8	55.2	49.7	
West South Central.....	13,064,525	430,829	30.3	28.3	23.8	20.4	Georgia.....	3,123,723	58,518	53.4	49.7	49.3	44.4	
THE WEST:							Florida.....	1,897,414	54,262	35.0	27.1	17.7	13.7	
Mountain.....	4,150,003	857,836	4.8	4.3	3.9	3.1	EAST SOUTH CENTRAL:							
Pacific.....	9,733,262	320,130	30.4	25.6	17.5	13.2	Kentucky.....	2,845,627	40,109	70.9	65.2	60.1	57.0	
NEW ENGLAND:							Tennessee.....	2,915,841	41,961	69.5	62.4	56.1	52.4	
Maine.....	847,226	31,040	27.3	25.7	25.7	24.8	Alabama.....	2,832,961	51,078	55.5	51.8	45.8	41.7	
New Hampshire.....	491,524	9,024	54.5	51.6	49.1	47.7	Mississippi.....	2,183,796	47,420	46.1	42.4	38.6	38.8	
Vermont.....	359,231	9,278	38.7	38.8	38.6	39.0	WEST SOUTH CENTRAL:							
Massachusetts.....	4,316,721	7,907	545.9	537.4	479.2	418.8	Arkansas.....	1,949,387	52,725	37.0	35.2	33.4	30.0	
Rhode Island.....	713,346	1,058	674.2	649.8	566.4	508.5	Louisiana.....	2,363,880	45,177	52.3	46.5	39.6	36.5	
Connecticut.....	1,709,242	4,890	348.9	323.0	286.4	231.3	Oklahoma.....	2,336,434	69,283	33.7	34.6	20.2	23.9	
MIDDLE ATLANTIC:							Texas.....	6,414,824	263,644	24.3	22.1	17.8	14.8	
New York.....	13,479,142	47,929	281.2	262.6	217.9	191.2	MOUNTAIN:							
New Jersey.....	4,160,165	7,522	553.1	537.3	420.0	337.7	Montana.....	559,456	146,316	3.8	3.7	3.8	2.6	
Pennsylvania.....	9,900,180	45,045	219.8	213.8	194.5	171.0	Idaho.....	524,873	82,808	6.3	5.4	5.2	3.9	
EAST NORTH CENTRAL:							Wyoming.....	250,742	97,506	2.6	2.3	2.0	1.5	
Ohio.....	6,907,612	41,122	168.0	161.6	141.4	117.0	Colorado.....	1,123,296	103,967	10.8	10.0	9.1	7.7	
Indiana.....	3,427,796	36,205	94.7	89.4	81.3	74.9	New Mexico.....	531,818	121,511	4.4	3.5	2.9	2.7	
Illinois.....	7,897,241	55,947	141.2	136.4	115.7	100.6	Arizona.....	499,261	113,580	4.4	3.8	2.9	1.8	
Michigan.....	5,256,106	57,022	92.2	84.9	63.8	48.9	Utah.....	550,310	82,346	6.7	6.2	5.5	4.5	
Wisconsin.....	3,137,587	54,715	57.3	53.7	47.6	42.2	Nevada.....	110,247	109,802	1.0	0.8	0.7	0.7	
WEST NORTH CENTRAL:							PACIFIC:							
Minnesota.....	2,792,300	80,009	34.9	32.0	29.5	25.7	Washington.....	1,736,191	66,977	25.9	23.3	20.3	17.1	
Iowa.....	2,538,268	55,986	45.3	44.1	43.2	40.0	Oregon.....	1,089,684	96,350	11.3	9.9	8.2	7.0	
							California.....	6,907,387	156,803	44.1	36.2	22.0	15.3	

¹ Total land area includes part of Yellowstone National Park, geographically located in Montana (269 square miles), Idaho (58 square miles), and Wyoming (2,931 square miles). Total population of park returned as in Wyoming in years prior to 1930.

TABLE 6.—URBAN AND RURAL POPULATION OF THE UNITED STATES: 1790 TO 1940

[Urban-rural classification in accordance with 1940 definitions]

CENSUS YEAR	TOTAL			URBAN			RURAL			PERCENT OF TOTAL	
	Population	Increase over preceding census		Population	Increase over preceding census		Population	Increase over preceding census		Urban	Rural
		Number	Percent		Number	Percent		Number	Percent		
1940.....	131,669,275	8,894,229	7.2	74,423,702	5,468,879	7.9	57,245,573	3,425,350	6.4	56.5	43.5
1930.....	122,775,046	17,064,426	16.1	68,954,823	14,796,850	27.3	53,820,223	2,267,576	4.4	56.2	43.8
1920.....	105,710,620	13,738,354	14.9	54,157,973	12,159,041	29.0	51,552,647	1,579,313	3.2	51.2	48.8
1910.....	91,972,266	15,977,691	21.0	41,998,932	11,839,011	39.3	49,973,334	4,138,680	9.0	45.7	54.3
1900.....	75,994,575	13,046,861	20.7	30,159,921	8,053,656	36.4	45,834,654	4,993,205	12.2	39.7	60.3
1890.....	62,947,714	12,791,931	25.5	22,106,265	7,976,630	56.5	40,841,449	4,815,401	13.4	35.1	64.9
1880.....	50,155,783	11,597,412	30.1	14,129,735	4,227,374	42.7	36,026,048	7,370,038	25.7	28.2	71.8
1870.....	38,558,371	7,115,050	22.6	9,902,361	3,685,843	59.3	28,656,010	3,429,207	13.6	25.7	74.3
1860.....	31,443,321	8,251,445	35.6	6,216,518	2,672,802	75.4	25,226,803	5,578,643	28.4	19.8	80.2
1850.....	23,191,876	6,122,423	35.9	3,543,716	1,698,661	92.1	19,648,160	4,423,762	29.1	15.3	84.7
1840.....	17,069,453	4,203,433	32.7	1,845,055	717,808	63.7	15,224,398	3,485,625	29.7	10.8	89.2
1830.....	12,866,020	3,227,567	33.5	1,127,247	433,992	62.6	11,738,773	2,793,575	31.2	8.8	91.2
1820.....	9,638,453	2,398,572	33.1	693,255	167,796	31.9	8,945,198	2,230,776	33.2	7.2	92.8
1810.....	7,239,881	1,931,398	36.4	525,459	203,088	63.0	6,714,422	1,728,310	34.7	7.3	92.7
1800.....	5,308,483	1,379,269	35.1	322,371	120,716	59.9	4,986,112	1,258,553	33.8	6.1	93.9
1790.....	3,929,214			201,655			3,727,559			5.1	94.9

NUMBER OF INHABITANTS

TABLE 8.—POPULATION OF THE UNITED STATES, URBAN AND RURAL, BY DIVISIONS AND STATES, 1790 TO 1940

[Urban-rural classification in accordance with 1940 definitions. A minus sign (—) denotes decrease. Percent not shown where less than 0.1]

CENSUS YEAR	Urban	Rural	PERCENT INCREASE OVER PRECEDING CENSUS		PERCENT		CENSUS YEAR	Urban	Rural	PERCENT INCREASE OVER PRECEDING CENSUS		PERCENT	
			Urban	Rural	Urban	Rural				Urban	Rural	Urban	Rural
UNITED STATES:													
1940	74,423,702	57,245,573	7.9	6.4	56.5	43.5	1940	17,444,359	9,181,983	3.9	8.0	65.5	34.5
1930	68,954,823	53,820,223	27.3	4.4	56.2	43.8	1930	16,794,908	8,502,277	28.7	0.9	66.4	33.6
1920	54,157,973	51,552,647	29.0	3.2	51.2	48.8	1920	13,050,086	8,425,457	35.7	-2.4	60.8	39.2
1910	41,998,932	49,973,334	39.3	9.0	45.7	54.3	1910	9,620,277	8,630,344	33.2	-1.5	52.7	47.3
1900	30,159,921	45,834,654	36.4	12.2	39.7	60.3	1900	7,219,975	8,765,006	41.2	4.8	45.2	54.8
1890	22,106,265	40,841,449	56.5	13.4	35.1	64.9	1890	5,111,944	8,366,361	66.0	3.0	37.9	62.1
1880	14,129,735	36,026,048	42.7	25.7	28.2	71.8	1880	3,080,100	8,126,568	56.2	13.6	27.5	72.5
1870	9,902,361	28,656,010	59.3	13.6	25.7	74.3	1870	1,971,705	7,152,812	102.5	20.1	21.6	78.4
1860	6,216,518	25,226,803	75.4	28.4	19.8	80.2	1860	973,459	5,953,425	137.9	44.7	14.1	85.9
1850	3,543,716	19,648,100	92.1	29.1	15.3	84.7	1850	409,125	4,114,135	262.3	46.3	9.0	91.0
1840	1,845,055	15,224,398	63.7	29.7	10.8	89.2	1840	112,916	2,811,812	208.0	96.2	3.9	96.1
1830	1,127,247	11,738,773	62.6	31.2	8.8	91.2	1830	36,658	1,433,360	280.2	83.0	2.5	97.5
1820	693,255	8,945,198	31.9	33.2	7.2	92.8	1820	9,642	783,077	279.6	190.3	1.2	98.8
1810	525,459	6,714,422	63.0	34.7	7.3	92.7	1810	2,540	269,784	428.9	0.9	99.1	99.1
1800	322,371	4,986,112	59.0	33.8	6.1	93.9	1800		51,006				100.0
1790	201,655	3,727,569			5.1	94.9	1790						
THE NORTH:													
1940	51,005,568	25,114,541	4.0	4.8	67.0	33.0	1940	5,993,124	7,523,866	7.9	-2.8	44.3	55.7
1930	49,057,772	23,063,419	22.1	2.0	67.2	32.8	1930	5,556,181	7,740,734	17.6	-1.0	41.8	58.2
1920	40,179,824	23,502,021	25.4	-0.9	63.1	36.9	1920	4,725,880	7,818,369	22.2	0.6	37.7	62.3
1910	32,050,402	23,706,713	33.1	1.7	57.5	42.5	1910	3,866,922	7,770,999	31.3	5.0	33.2	66.8
1900	24,076,196	23,303,503	36.1	5.3	50.8	49.2	1900	2,945,337	7,402,086	27.7	11.7	28.5	71.5
1890	17,684,170	22,133,207	52.9	9.0	44.4	55.6	1890	2,306,157	6,625,955	106.2	31.5	25.8	74.2
1880	11,568,656	20,302,862	41.9	18.5	36.3	63.7	1880	1,118,342	5,039,101	53.1	61.2	18.2	81.8
1870	8,150,168	17,129,673	61.4	17.0	32.2	67.8	1870	730,662	3,125,932	152.1	66.3	18.9	81.1
1860	5,050,579	14,640,405	81.1	30.2	25.6	74.4	1860	289,783	1,880,049	221.0	138.0	13.4	86.6
1850	2,788,304	11,242,142	101.7	28.8	19.9	80.1	1850	90,288	790,047	448.2	92.5	10.3	89.7
1840	1,382,117	8,730,507	67.2	38.0	13.7	86.3	1840	16,469	410,345	230.9	202.9	3.9	96.1
1830	826,499	6,326,355	68.8	33.8	11.6	88.4	1830	4,977	135,478		103.5	3.5	96.5
1820	489,545	4,729,676	28.0	39.3	9.4	90.6	1820		66,586		236.6		100.0
1810	332,431	3,396,351	56.4	39.1	10.1	89.9	1810		19,783				100.0
1800	244,529	2,442,053	53.3	35.0	9.1	90.9	1800						100.0
1790	159,497	1,808,543			8.1	91.9	1790						
THE SOUTH:													
1940	15,290,483	26,375,418	18.5	5.7	36.7	63.3	1940	6,021,726	10,901,425	21.5	8.0	38.8	61.2
1930	12,904,248	24,953,385	38.8	4.7	34.1	65.9	1930	5,698,122	10,095,467	31.4	4.6	36.1	63.9
1920	9,300,055	23,825,748	40.4	4.7	23.1	76.9	1920	4,336,482	9,653,790	40.2	6.1	31.0	69.0
1910	6,622,658	22,706,672	49.8	13.3	22.5	77.5	1910	3,092,153	9,102,742	38.5	10.9	25.4	74.6
1900	4,420,885	20,102,642	35.6	19.9	18.0	82.0	1900	2,232,632	8,210,848	29.2	15.2	21.4	78.6
1890	3,261,326	16,766,733	61.7	15.6	16.3	83.7	1890	1,728,019	7,129,903	53.0	10.2	19.5	80.5
1880	2,016,735	14,490,893	34.8	34.4	12.2	87.8	1880	1,129,524	6,467,673	34.3	29.0	14.9	85.1
1870	1,496,579	10,791,441	40.3	7.2	12.2	87.8	1870	841,057	5,012,543	36.8	5.5	14.5	85.5
1860	1,006,794	8,036,597	43.4	22.0	9.6	90.4	1860	614,671	4,750,082	33.6	12.6	11.5	88.5
1850	662,938	6,487,791	53.9	20.0	6.7	93.3	1850	400,229	4,218,861	51.7	16.0	9.8	90.2
1840	360,748	5,407,100	47.6	28.3	5.3	94.7	1840	303,377	3,621,922	33.8	5.9	7.7	92.3
1830	203,710	4,215,522	42.4	27.0	4.6	95.4	1830	226,750	3,419,002	35.6	13.1	2.2	97.8
1820	143,028	3,318,071	83.7	30.4	4.1	95.9	1820	167,243	2,893,820	37.7	13.3	5.5	94.5
1810	77,842	2,544,059	84.6	32.6	3.0	97.0	1810	121,460	2,553,431	56.0	15.6	4.5	95.5
1800	42,158	1,910,016			2.1	97.9	1800	77,842	2,208,652	84.6	22.0	3.4	96.6
1790							1790	42,158	1,809,648			2.3	97.7
THE WEST:													
1940	8,127,651	5,755,614	16.2	17.4	58.5	41.5	1940	3,165,356	7,612,869	13.9	7.1	29.4	70.6
1930	6,992,803	4,903,419	49.5	16.1	58.8	41.2	1930	2,778,687	7,108,527	39.3	3.0	28.1	71.9
1920	4,678,094	4,224,878	40.7	20.7	52.5	47.5	1920	1,994,207	6,899,100	26.7	0.9	22.4	77.6
1910	3,325,872	3,499,949	100.0	44.1	48.7	51.3	1910	1,574,229	6,835,672	39.2	6.5	18.7	81.3
1900	1,662,840	2,428,509	43.3	25.1	40.6	59.4	1900	1,131,056	6,416,701	38.4	14.3	15.0	85.0
1890	1,160,760	1,941,509	113.2	58.7	37.4	62.6	1890	817,308	5,611,846	74.3	9.7	12.7	87.3
1880	544,344	1,223,353	113.0	66.5	30.8	69.2	1880	469,006	5,116,145	21.5	27.3	8.4	91.6
1870	255,614	734,896	157.8	41.4	25.8	74.2	1870	386,088	4,018,357	61.1	6.2	8.8	91.2
1860	99,145	519,831	772.8	210.4	16.0	84.0	1860	236,755	3,784,236	67.1	17.5	5.9	94.1
1850	11,359	167,469			6.4	93.6	1850	141,689	3,221,582	161.6	27.8	4.2	95.8
New England:													
1940	6,420,542	2,016,748	1.7	8.8	76.1	23.9	1940	54,161	2,521,284	94.0	41.0	2.1	97.9
1930	6,311,976	1,854,365	12.3	4.1	77.3	22.7	1930	27,916	1,788,053	200.5	51.4	1.5	98.5
1920	5,620,384	1,730,525	17.0	1.9	75.9	24.1	1920	9,291	1,181,198	114.8	67.7	0.8	99.2
1910	4,805,791	1,746,890	25.3	-0.6	73.3	26.7	1910	4,326	704,284		110.0	0.6	99.4
1900	3,835,001	1,757,016	32.5	-2.8	68.6	31.4	1900		335,407		206.7		100.0
1890	2,893,860	1,806,889	37.6	-5.3	61.6	38.4	1890		109,368				100.0
1880	2,102,996	1,907,533	35.7	-1.6	52.4	47.6	1880						100.0
1870	1,649,501	1,938,423	34.9	-2.4	44.4	55.6	1870						100.0
1860	1,148,489	1,986,794	46.4	2.2	36.6	63.4	1860						100.0
1850	784,628	1,943,488	80.8	7.9	28.8	71.2	1850						100.0
1840	433,941	1,800,881	58.4	7.1	19.4	80.6	1840						100.0
1830	273,949	1,680,768	56.6	13.2	14.0	86.0	1830						100.0
1820	174,985	1,485,086	17.7	12.2	10.5	89.5	1820						100.0
1810	148,639	1,323,334	46.6	16.9	10.1	89.9	1810						100.0
1800	101,418	1,131,593	33.1	21.3	8.2	91.8	1800						100.0
1790	76,188	933,220			7.5	92.5	1790						100.0
Middle Atlantic:													
1940	21,147,543	6,391,944	3.7	9.0	76.8	23.2	1940	1,771,742	2,378,261	21.5	6.0	42.7	57.3
1930	20,394,707	5,866,043</											

UNITED STATES SUMMARY

TABLE 8.—POPULATION OF THE UNITED STATES, URBAN AND RURAL, BY DIVISIONS AND STATES: 1790 TO 1940—Continued

[Urban-rural classification in accordance with 1940 definitions. A minus sign (—) denotes decrease. Percent not shown where less than 0.1]

CENSUS YEAR	Urban	Rural	PERCENT INCREASE OVER PRECEDING CENSUS		PERCENT		CENSUS YEAR	Urban	Rural	PERCENT INCREASE OVER PRECEDING CENSUS		PERCENT	
			Urban	Rural	Urban	Rural				Urban	Rural		
												Urban	Rural
Pacific:							Connecticut:						
1940	6,355,909	3,377,353	14.8	27.0	65.3	34.7	1940	1,158,162	551,080	2.3	16.0	67.8	32.2
1930	5,534,881	2,659,552	60.0	26.2	67.5	32.5	1930	1,131,770	475,133	20.9	6.9	70.4	29.6
1920	3,460,106	2,106,765	45.3	16.3	62.2	37.8	1920	930,339	444,292	28.0	16.0	67.8	32.2
1910	2,381,009	1,811,295	112.3	39.8	56.8	43.2	1910	731,797	382,959	34.6	5.0	65.6	34.4
1900	1,121,477	1,295,215	39.3	19.6	46.4	53.6	1900	543,755	364,665	43.1	-0.5	59.9	40.1
1890	805,133	1,083,201	99.5	52.4	42.6	57.4	1890	379,853	366,405	45.7	1.2	50.9	49.1
1880	403,584	710,994	86.2	55.1	36.2	63.8	1880	260,718	361,982	47.2	0.5	41.9	58.1
1870	216,731	458,394	165.8	26.4	32.1	67.9	1870	177,153	360,301	45.1	6.6	33.0	67.0
1860	81,525	362,528	1,095.4	265.9	18.4	81.6	1860	122,121	338,026	105.9	8.5	26.5	73.5
1850	6,820	99,071			6.4	93.6	1850	59,321	311,471	52.3	14.9	16.0	84.0
Maine:							1840						
1940	343,057	504,169	6.7	5.9	40.5	59.5	1840	38,952	271,026	39.9	0.4	12.6	87.4
1930	321,506	475,917	7.3	1.6	40.3	59.7	1830	27,847	269,828	33.9	6.0	9.4	90.6
1920	299,560	468,445	14.2	-2.4	39.0	61.0	1820	20,804	264,444	30.5	3.4	7.6	92.4
1910	262,248	486,123	12.6	4.0	35.3	64.7	1810	15,941	246,001	25.3	3.2	6.1	93.9
1900	232,827	461,639	25.4	-2.0	33.5	66.5	1800	12,722	238,280	77.4	3.3	5.1	94.9
1890	185,725	475,361	26.7	-5.4	28.1	71.9	1790	7,170	230,776			3.0	97.0
1880	146,608	502,323	11.3	1.4	22.6	77.4	New York:						
1870	131,744	495,171	26.2	-5.5	21.0	79.0	1940	11,165,893	2,313,249	6.1	12.0	82.8	17.2
1860	104,373	523,906	32.2	3.9	16.6	83.4	1930	10,521,952	2,066,114	22.5	15.0	83.6	16.4
1850	78,925	504,244	100.6	9.0	13.5	86.5	1920	8,588,586	1,796,641	19.5	-6.7	82.7	17.3
1840	39,342	462,451	212.3	19.5	7.8	92.2	1910	7,188,131	1,925,483	35.7	-2.3	78.9	21.1
1830	12,598	386,857	46.8	33.5	3.2	96.8	1900	5,298,111	1,970,783	35.5	-5.8	72.9	27.1
1820	8,581	289,754	19.7	30.8	2.9	97.1	1890	3,910,278	2,092,896	36.3	-5.5	65.1	34.9
1810	7,169	221,536	93.5	49.7	3.1	96.9	1880	2,868,529	2,214,342	31.0	1.0	56.4	43.6
1800	3,704	148,015		53.3	2.4	97.6	1870	2,180,455	2,193,304	43.6	-6.9	50.0	50.0
1790		96,640				100.0	1860	1,524,344	2,356,391	74.5	6.0	39.3	60.7
New Hampshire:							1850						
1940	283,225	208,209	3.7	8.4	57.0	42.4	1850	873,414	2,223,980	85.3	13.6	28.2	71.8
1930	273,079	192,214	9.0	-0.2	58.7	41.3	1840	471,266	1,957,655	64.4	20.0	19.4	80.6
1920	250,438	192,645	12.2	-7.1	56.5	43.5	1830	286,618	1,631,990	78.0	34.7	14.9	85.1
1910	223,152	207,420	16.1	-5.4	51.8	48.2	1820	160,996	1,211,816	32.5	44.7	11.7	88.3
1900	192,240	219,348	30.0	-4.1	46.7	53.3	1810	121,488	837,561	62.5	62.9	12.7	87.3
1890	147,913	228,617	42.1	-5.9	39.3	60.7	1800	74,757	514,294	90.6	70.9	12.7	87.3
1880	104,105	242,890	24.7	3.4	30.0	70.0	1790	39,213	300,907			11.5	88.5
1870	83,456	234,844	15.8	-7.6	26.2	73.8	New Jersey:						
1860	72,038	254,035	32.6	-2.6	22.1	77.9	1940	3,394,773	765,392	1.7	9.0	81.6	18.4
1850	54,327	263,649	90.4	3.0	17.1	82.9	1930	3,339,244	702,090	32.4	10.8	82.6	17.4
1840	28,531	256,043	111.7	0.1	10.0	90.0	1920	2,522,435	633,465	30.1	5.8	79.9	20.1
1830	13,475	235,833	33.9	8.0	5.0	95.0	1910	1,938,612	595,555	45.9	7.9	76.4	23.6
1820	7,327	226,834	5.7	14.1	3.0	97.0	1900	1,329,162	554,507	46.9	2.6	70.6	29.4
1810	6,934	207,526	29.9	16.2	3.2	96.8	1890	904,543	540,390	47.0	4.8	62.6	37.4
1800	5,339	178,519	13.1	30.1	2.9	97.1	1880	615,311	515,805	55.4	1.1	54.4	45.6
1790	4,720	137,165			3.3	96.7	1870	303,012	510,084	30.2	12.8	43.7	56.3
Vermont:							1860						
1940	123,239	235,992	3.8	-2.0	34.3	65.7	1860	219,708	452,237	155.0	12.1	32.7	67.3
1930	118,766	240,845	8.0	-0.7	33.0	67.0	1850	86,195	403,360	118.0	20.9	17.6	82.4
1920	109,976	242,452	11.2	-5.7	31.2	68.8	1840	39,548	393,758	115.7	10.3	10.6	89.4
1910	98,917	257,039	30.4	-4.0	27.8	72.2	1830	18,333	302,400	145.8	12.0	6.7	94.3
1900	75,831	267,810	49.8	-5.0	22.1	77.9	1820	7,457	270,118	24.7	12.7	2.7	97.3
1890	50,638	281,784	51.8	-5.7	15.2	84.8	1810	5,979	239,583		13.5	2.4	97.6
1880	33,367	298,919	45.3	-2.8	10.0	90.0	1800		211,149		14.7		100.0
1870	22,960	307,591	209.5	-0.4	6.9	93.1	1790		184,139				100.0
1860	6,213	308,885	1.7	0.3	2.0	98.0	Pennsylvania:						
1850	6,110	308,010		5.5	1.9	98.1	1940	6,586,877	3,313,303	0.8	7.0	66.5	33.5
1840		291,948		4.0		100.0	1930	6,533,511	3,097,839	15.2	1.6	67.8	32.2
1830		280,652		18.9		100.0	1920	5,072,453	3,047,564	22.5	0.4	65.1	34.9
1820		235,981		9.3		100.0	1910	4,630,969	3,034,442	34.3	6.3	60.4	39.6
1810		217,895		41.1		100.0	1900	3,448,610	2,853,505	34.8	5.7	54.7	45.3
1800		154,465		80.8		100.0	1890	2,557,397	2,700,716	43.4	8.0	48.6	51.4
1790		85,425				100.0	1880	1,783,378	2,499,513	35.8	13.1	41.6	58.4
Massachusetts:							1870						
1940	3,859,476	457,245	0.7	9.3	89.4	10.6	1870	1,312,833	2,209,118	46.7	9.8	37.3	62.7
1930	3,831,426	418,188	10.5	9.1	90.2	9.8	1860	894,706	2,011,609	64.3	13.8	30.8	69.2
1920	3,468,916	383,440	15.8	3.4	90.0	10.0	1850	544,654	1,767,132	76.8	24.8	23.6	76.4
1910	2,995,739	370,677	24.2	-5.8	89.0	11.0	1840	307,977	1,416,056	49.5	24.0	17.9	82.1
1900	2,411,877	393,469	31.4	-2.6	86.0	14.0	1830	205,964	1,142,269	50.9	25.1	15.3	84.7
1890	1,834,888	404,059	37.8	-10.5	82.0	18.0	1820	136,465	912,993	31.5	29.3	13.0	87.0
1880	1,331,580	451,605	37.0	-7.0	74.7	25.3	1810	103,785	700,306	51.8	32.3	12.8	87.2
1870	972,081	485,270	32.6	-2.5	66.7	33.3	1800	68,354	534,011	55.0	36.8	11.3	88.7
1860	733,209	497,857	45.5	1.5	59.6	40.4	1790	44,096	390,277			10.2	89.8
1850	503,861	490,653	80.3	7.1	50.7	49.3	Ohio:						
1840	279,454	458,245	47.3	8.9	37.9	62.1	1940	4,612,986	2,294,626	2.3	7.3	66.8	33.2
1830	189,657	420,751	59.1	4.1	31.1	68.9	1930	4,507,371	2,139,326	22.6	2.7	67.8	32.2
1820	119,187	404,100	18.5	8.8	22.8	77.2	1920	3,677,136	2,082,258	38.0	-0.9	63.8	36.2
1810	100,617	371,423	54.1	3.9	21.3	78.7	1910	2,665,143	2,101,078	33.4	-2.6	55.9	44.1
1800	65,300	357,545	27.5	9.1	15.4	84.6	1900	1,998,382	2,159,163	32.3	-0.1	48.1	51.9
1790	51,202	327,585			13.5	86.5	1890	1,510,163	2,162,176	46.5	-0.2	41.1	58.9
Rhode Island:							1880						
1940	653,383	59,963	2.8	15.2	91.6	8.4	1880	1,030,769	2,167,293	50.9	9.3	32.2	67.8
1930	635,429	52,068	14.5	5.7	92.4	7.6	1870	682,922	1,982,338	70.5	2.2	25.6	74.4
1920	555,146	49,251	12.4	1.2	91.9	8.1	1860	400,435	1,939,076	65.2	11.6	17.1	82.9
1910	493,938	48,672	30.5	-2.8	91.0	9.0	1850	242,418	1,737,911	190.4	21.0	12.2	87.8
1900	378,471	50,085	28.4	-1.1	88.3	11.7	1840	83,491	1,435,976	127.8	59.3	5.5	94.5
1890	294,843	50,663	30.1	1.5	85.3	14.7	1830	36,658	901,245	280.2	57.6	3.9	96.1
1880	226,618	49,913	39.8	-9.7	82.0	18.0	1820	9,642	571,792	279.6	150.5	1.7	98.3
1870	162,107	55,246	46.7	-13.8	74.6	25.4	1810	2,540	228,220		403.1	1.1	98.9
1860	110,535	64,085	34.7	-2.1	63.3	36.7	1800						

NUMBER OF INHABITANTS

TABLE 8.—POPULATION OF THE UNITED STATES, URBAN AND RURAL, BY DIVISIONS AND STATES: 1790 TO 1940—Continued

[Urban-rural classification in accordance with 1940 definitions. A minus sign (—) denotes decrease. Percent not shown where less than 0.1]

CENSUS YEAR	Urban	Rural	PERCENT INCREASE OVER PRECEDING CENSUS				PERCENT		CENSUS YEAR	Urban	Rural	PERCENT INCREASE OVER PRECEDING CENSUS				PERCENT				
			Urban	Rural	Urban	Rural	Urban	Rural				Urban	Rural	Urban	Rural	Urban	Rural			
Indiana—Continued.																				
1800	115,904	1,234,524	159.7	30.8	8.0	91.4	North Dakota:								16.4	-10.1	20.6	79.4		
1850	44,632	943,784	316.5	39.8	4.5	95.5	1940	131,923	510,012	16.4	-10.1	20.6	79.4	1930	113,306	561,539	28.4	1.6	16.6	83.4
1840	10,716	675,150	96.8	1.6	98.4	1.6	1920	88,239	558,633	39.5	8.7	13.6	86.4	1910	63,236	513,820	170.1	73.7	11.0	89.0
1830		343,031		133.1		100.0	1900	23,413	295,733	120.0	64.0	7.3	92.7	1890	10,643	180,340	295.2	427.1	5.6	94.4
1820		147,178		500.2		100.0	1880	2,693	34,216	1,322.7	7.3		92.7	1870		2,405				100.0
1810		24,520		334.7		100.0	1860		4,837											
1800		5,641				100.0	South Dakota:													
Illinois:																				
1940	5,809,650	2,087,591	3.1	4.6	73.6	26.4	1940	158,087	484,874	20.8	-13.7	24.6	75.4	1930	130,907	561,942	28.5	5.1	18.9	81.1
1930	5,635,727	1,994,927	28.0	-4.2	73.9	26.1	1920	101,872	534,675	33.2	5.4	16.0	84.0	1910	76,409	507,419	86.8	40.7	13.1	86.9
1920	4,403,677	2,081,603	26.5	-3.6	67.9	32.1	1900	507,419	360,634	43.4	12.7	10.2	89.8	1890	40,936	320,045	296.2	251.5	8.2	91.8
1910	3,479,935	2,158,656	33.0	-2.1	61.7	38.3	1880	7,208	91,000		673.3	7.3	92.7	1870		11,776				100.0
1900	2,616,368	2,205,182	52.2	4.7	54.3	45.7	1860		4,837											
1890	1,719,172	2,107,180	82.8	-1.4	44.9	55.1	Nebraska:													
1880	940,504	2,137,367	57.8	10.0	30.6	69.4	1940	514,148	801,686	5.8	-10.1	39.1	60.9	1930	486,107	891,856	19.9	0.1	35.3	64.7
1870	596,042	1,943,849	142.7	32.6	23.5	76.5	1920	405,293	891,079	30.4	1.1	31.3	68.7	1910	310,852	881,362	23.0	8.3	26.1	73.9
1860	245,545	1,466,406	281.1	86.3	14.3	85.7	1900	252,702	813,598	-13.4	5.5	23.7	76.3	1890	291,641	771,015	375.7	97.1	27.4	72.6
1850	64,427	787,043	570.6	68.7	7.6	92.4	1880	61,307	591,065	177.0	287.8	13.6	86.4	1870	22,133	100,890		249.7	18.0	82.0
1840	9,607	466,576		196.3		98.0	1860		28,841			100.0								
1830		157,445		185.2		100.0	Kansas:													
1820		55,211		349.5		100.0	1940	753,941	1,047,087	3.3	-9.0	41.9	58.1	1930	729,834	1,151,105	13.4	-0.1	38.8	61.2
1810		12,282				100.0	1920	616,485	1,152,772	25.2	-3.8	34.8	65.2	1910	492,312	1,198,637	49.3	5.1	29.1	70.9
Michigan:																				
1940	3,454,867	1,801,239	4.6	16.9	65.7	34.3	1900	329,696	1,140,799	22.3	-1.5	22.4	77.6	1890	269,539	1,158,569	156.8	30.0	18.9	81.1
1930	3,302,075	1,540,230	47.3	7.9	63.2	31.8	1880	104,956	891,140	102.3	185.1	10.5	89.5	1870	51,870	312,529	416.4	221.7	14.2	85.8
1920	2,241,560	1,426,852	65.9	-3.8	61.1	38.9	1860	22,133	100,890		249.7	18.0	82.0	1850		10,045			9.4	90.6
1910	1,327,044	1,483,129	39.3	1.0	47.2	52.8	Delaware:													
1900	952,323	1,468,659	30.4	7.7	30.3	60.7	1940	139,432	127,073	13.2	10.3	52.3	47.7	1930	123,146	115,234	2.0	12.7	51.7	48.3
1890	730,294	1,363,596	80.1	10.7	34.9	65.1	1920	120,767	102,236	24.4	-2.9	54.2	45.8	1910	97,085	105,237	13.3	6.3	48.0	52.0
1880	405,412	1,231,525	70.4	30.2	24.8	75.2	1900	85,717	99,018	20.6	1.6	46.4	53.6	1890	85,717	99,018	20.6	1.6	46.4	53.6
1870	237,985	946,074	138.7	45.7	20.1	79.9	1890	71,067	97,426	45.1	-0.2	42.2	57.8	1880	48,989	97,619	58.8	3.7	33.4	66.6
1860	99,701	649,412	243.5	76.2	13.3	86.7	1870	30,841	94,174	45.1	3.5	24.7	75.3	1860	21,258	90,958	52.1	17.3	18.9	81.1
1850	29,025	368,629	218.9	81.4	7.3	92.7	1850	13,979	77,553	67.1	11.2	15.3	84.7	1840	8,367	69,718		-9.2	10.7	89.3
1840	9,102	203,165		542.1		95.7	1830		76,748		5.5		100.0	1820		72,740		0.1		100.0
1830		31,639		255.7		100.0	1810		72,674		13.1		100.0	1800		64,273		8.8		100.0
1820		8,896		86.8		100.0	1790		59,096				100.0	Maryland:						
1810		4,762				100.0	1940	1,080,351	740,893	10.8	12.8	59.3	40.7	1930	974,869	656,657	12.1	13.2	59.8	40.2
Wisconsin:																				
1940	1,679,144	1,458,443	8.1	5.3	53.5	46.5	1920	869,422	580,239	32.1	-8.9	60.0	40.0	1910	658,192	637,154	11.3	6.8	50.8	49.2
1930	1,553,843	1,385,163	24.8	-0.1	52.9	47.1	1900	591,206	596,838	19.3	9.2	49.8	50.2	1890	495,702	546,688	31.9	-2.2	47.6	52.4
1920	1,244,858	1,387,209	24.0	4.3	47.3	52.7	1880	375,843	559,100	27.2	15.2	40.2	59.8	1870	295,459	485,435	26.6	7.0	37.8	62.2
1910	1,004,320	1,329,540	27.1	4.0	43.0	57.0	1860	233,300	453,749	24.1	14.9	34.0	66.0	1850	188,045	394,989	65.1	10.9	32.3	67.7
1900	790,213	1,278,829	40.5	13.1	38.2	61.8	1840	118,912	356,107	25.1		24.2	75.8	1830	91,041	355,999	37.2	4.4	20.4	79.6
1890	562,286	1,131,044	77.3	13.3	33.2	66.8	1820	66,378	340,972	42.6	2.1	16.3	83.7	1810	46,555	333,991	75.6	6.0	12.2	87.8
1880	317,204	998,293	53.2	17.8	24.1	75.9	1800	26,514	315,034	96.4	2.9	7.8	92.2	1790	13,503	306,225			4.2	95.8
1870	207,099	847,571	85.1	27.6	19.6	80.4	District of Columbia:													
1860	111,874	604,007	290.9	139.9	14.4	85.6	1940	663,091		36.2		100.0		1930	486,860		11.3		100.0	
1850	28,623	276,768		794.4		90.6	1920	437,571		32.2		100.0		1910	331,069		18.8		100.0	
1840		30,945				100.0	1900	278,718		21.0		100.0		1890	230,392		44.1		100.0	
Minnesota:																				
1940	1,390,098	1,402,202	10.5	7.3	49.8	50.2	1880	159,871	17,753	32.6	59.7	90.0	10.0	1930	120,583	11,117	72.6	112.8	91.6	8.4
1930	1,257,616	1,306,337	19.6	-2.2	49.0	51.0	1870	69,855	5,225	44.4	57.4	93.0	7.0	1860	48,367	3,320	23.6	-27.5	93.6	6.4
1920	1,051,693	1,335,532	23.7	9.0	44.1	55.9	1850	39,135	4,577	10.2	5.8	89.5	10.5	1840	35,508	4,326	23.2	2.7	89.1	10.9
1910	850,294	1,225,414	42.2	6.3	41.0	59.0	1830	28,825	4,214	41.4	15.8	87.2	12.8	1820	20,383	3,640	82.4	24.7	84.8	15.2
1900	598,100	1,163,294	35.0	33.0	34.1	65.9	1810						100.0	1800	11,174				79.3	20.7
1890	443,049	867,234	197.8	37.2	33.8	66.2	Iowa:													
1880	148,758	632,015	110.2	71.3	19.1	80.9	1940	1,084,231	1,454,037	10.7	-2.5	42.7	57.3	1930	979,282	1,491,647	11.9	-2.4	39.6	60.4
1870	70,754	368,952	336.1	136.8	16.1	83.9	1920	875,495	1,528,526	28.7	-1.0	36.4	63.6	1910	680,054	1,544,717	18.8	-6.9	30.6	69.4
1860	16,223	155,800		2,463.8		90.6	1900	572,386	1,659,467	41.1	10.2	25.6	74.4	1890	405,784	1,506,533	64.0	9.4	21.2	78.8
1850		6,077				100.0	1880	247,427	1,377,133	58.3	32.7	15.2	84.8	1870	156,327	1,037,693	160.4	65.8	13.1	86.9
Missouri:																				
1940	1,960,696	1,823,968	5.5	3.0	51.8	48.2	1860	60,028	614,835	516.9	237.0	8.9	91.1	1850	60,028	614,835	516.9	237.0	8.9	91.1
1930	1,859,119	1,770,248	17.2																	

UNITED STATES SUMMARY

TABLE 8.—POPULATION OF THE UNITED STATES, URBAN AND RURAL, BY DIVISIONS AND STATES: 1790 TO 1940—Continued

[Urban-rural classification in accordance with 1940 definitions. A minus sign (—) denotes decrease. Percent not shown where less than 0.1]

CENSUS YEAR	Urban	Rural	PERCENT INCREASE OVER PRECEDING CENSUS		PERCENT		CENSUS YEAR	Urban	Rural	PERCENT INCREASE OVER PRECEDING CENSUS		PERCENT	
			Urban	Rural	Urban	Rural				Urban	Rural	Urban	Rural
Virginia:							Kentucky:						
1940	944,675	1,733,098	20.3	5.9	35.3	64.7	1940	840,327	1,996,300	6.3	10.0	29.8	70.2
1930	785,537	1,636,314	16.6	0.1	32.4	67.6	1930	790,026	1,815,563	26.1	1.8	30.6	69.4
1920	673,984	1,635,203	41.4	3.2	20.2	70.8	1920	633,543	1,783,087	14.1	2.8	26.2	73.8
1910	476,529	1,585,083	40.1	4.7	23.1	76.9	1910	555,442	1,734,463	18.8	3.3	24.3	75.7
1900	340,067	1,514,117	20.3	10.3	18.3	81.7	1900	467,668	1,679,506	31.1	11.8	21.8	78.2
1890	282,721	1,373,250	49.5	3.8	17.1	82.9	1890	356,713	1,501,922	42.7	7.4	19.2	80.8
1880	189,070	1,323,486	29.8	22.6	12.5	87.5	1880	249,023	1,398,767	27.6	24.3	15.2	84.8
1870	145,618	1,079,545	7.1	-26.1	11.9	88.1	1870	195,896	1,125,115	62.4	8.7	14.8	85.2
1860	135,956	1,460,362	35.0	10.6	8.5	91.5	1860	120,624	1,035,060	63.4	13.9	10.4	89.6
1850	100,690	1,320,971	43.0	13.0	7.1	92.9	1850	73,804	908,601	138.5	21.3	7.5	92.5
1840	70,394	1,169,403	67.1	—	5.7	94.3	1840	30,948	748,880	89.1	11.5	4.0	96.0
1830	42,134	1,169,271	54.7	12.6	3.5	96.5	1830	16,367	671,550	76.2	21.0	2.4	97.6
1820	27,235	1,038,131	10.7	9.3	2.6	97.4	1820	9,291	555,026	114.8	38.0	1.6	98.4
1810	24,596	950,004	52.0	10.0	2.5	97.5	1810	4,320	402,185	—	82.0	1.1	98.9
1800	16,184	864,016	31.6	17.5	1.8	98.2	1800	—	220,955	—	199.9	—	100.0
1790	12,206	735,314	—	—	1.6	98.4	1790	—	73,677	—	—	—	100.0
West Virginia:¹							Tennessee:						
1940	534,292	1,367,682	8.7	10.5	28.1	71.9	1940	1,027,206	1,888,635	14.6	9.8	35.2	64.8
1930	491,504	1,237,701	33.2	13.1	28.4	71.6	1930	896,538	1,720,018	46.7	-0.4	34.3	65.7
1920	369,007	1,094,604	61.7	10.3	25.2	74.8	1920	611,226	1,726,659	38.6	-1.0	26.1	73.9
1910	228,242	992,877	81.9	19.1	18.7	81.3	1910	441,045	1,743,744	35.0	2.9	20.2	79.8
1900	125,465	838,335	54.2	22.3	13.1	86.9	1900	326,639	1,693,977	37.0	10.8	16.2	83.8
1890	81,365	681,420	50.5	20.7	10.7	89.3	1890	238,394	1,529,124	105.5	7.2	13.5	86.5
1880	54,050	594,407	50.1	39.0	8.7	91.3	1880	115,984	1,426,375	23.1	22.5	7.5	92.5
1870	36,009	406,005	—	—	8.1	91.9	1870	94,237	1,164,283	102.5	9.5	7.5	92.5
1860	—	—	—	—	—	—	1860	46,541	1,063,200	111.7	8.4	4.2	95.8
1850	—	—	—	—	—	—	1850	21,983	980,734	217.3	19.3	2.2	97.8
1840	—	—	—	—	—	—	1840	6,920	822,281	24.5	21.6	0.8	99.2
1830	—	—	—	—	—	—	1830	5,566	676,338	—	60.0	0.8	99.2
1820	—	—	—	—	—	—	1820	—	422,823	—	61.6	—	100.0
1810	—	—	—	—	—	—	1810	—	261,727	—	147.8	—	100.0
1800	—	—	—	—	—	—	1800	—	105,602	—	195.9	—	100.0
1790	—	—	—	—	—	—	1790	—	35,691	—	—	—	100.0
North Carolina:							Alabama:						
1940	974,175	2,597,448	20.3	10.0	27.3	72.7	1940	855,941	1,977,020	15.0	3.9	30.2	69.8
1930	809,847	2,360,429	65.2	14.1	25.5	74.5	1930	744,273	1,901,975	46.1	3.4	28.1	71.9
1920	490,370	2,068,753	54.0	9.6	19.2	80.8	1920	509,317	1,838,857	37.5	4.0	21.7	78.3
1910	318,474	1,887,813	70.5	10.6	14.4	85.6	1910	370,431	1,767,662	70.9	9.7	17.3	82.7
1900	186,790	1,707,020	61.4	13.6	9.9	90.1	1900	216,714	1,611,983	42.4	18.4	11.9	88.1
1890	115,759	1,502,190	110.0	11.7	7.2	92.8	1890	182,235	1,361,166	122.2	14.0	10.1	89.9
1880	55,116	1,344,634	52.2	29.9	3.9	96.1	1880	68,518	1,193,987	9.3	27.8	5.4	94.6
1870	36,218	1,035,143	47.5	6.9	3.4	96.6	1870	62,700	934,292	28.2	2.1	6.3	93.7
1860	24,554	968,068	16.3	14.2	2.5	97.5	1860	48,901	915,300	39.0	24.3	5.1	94.9
1850	21,109	847,930	58.6	14.6	2.4	97.6	1850	35,179	736,444	177.6	27.4	4.6	95.4
1840	13,810	740,109	27.3	1.7	1.8	98.2	1840	12,072	578,084	296.7	88.7	2.1	97.9
1830	10,455	727,532	-16.4	16.2	1.4	98.6	1830	3,194	306,333	—	139.5	1.0	99.0
1820	12,502	626,327	—	12.8	2.0	98.0	1820	—	127,901	—	—	—	100.0
1810	—	555,600	—	16.2	—	100.0	1810	—	—	—	—	—	—
1800	—	478,103	—	21.4	—	100.0	1800	—	—	—	—	—	—
1790	—	393,751	—	—	—	100.0	1790	—	—	—	—	—	—
South Carolina:							Mississippi:						
1940	466,111	1,433,693	25.6	4.8	24.5	75.5	1940	432,882	1,750,914	27.8	4.8	19.8	80.2
1930	371,030	1,367,685	26.2	-1.6	21.3	78.7	1930	338,850	1,670,971	41.1	7.8	16.9	83.1
1920	293,987	1,289,737	30.8	7.7	17.5	82.5	1920	240,121	1,550,497	15.8	-2.5	13.4	86.6
1910	224,832	1,290,508	31.3	10.4	14.8	85.2	1910	207,311	1,539,497	72.7	11.1	11.5	88.5
1900	171,256	1,169,060	47.4	13.0	12.8	87.2	1900	120,035	1,431,235	71.6	17.3	7.7	92.3
1890	116,188	1,034,966	55.9	12.4	10.1	89.9	1890	69,966	1,219,634	102.3	11.2	5.4	94.6
1880	74,539	921,038	22.2	42.9	7.5	92.5	1880	34,581	1,037,016	4.0	38.0	3.1	96.9
1870	61,511	644,595	25.6	-1.6	8.6	91.4	1870	20,689	794,667	60.7	3.1	2.6	97.4
1860	45,874	465,134	-1.0	5.8	6.9	93.1	1860	10,723	595,803	196.9	60.1	1.8	98.2
1850	49,045	619,482	46.0	10.5	7.3	92.7	1850	3,612	372,039	29.5	178.0	1.0	99.0
1840	33,601	569,787	—	2.4	5.7	94.3	1840	—	133,832	—	77.4	2.0	98.0
1830	33,899	547,586	35.6	14.6	5.8	94.2	1830	—	75,448	—	87.0	—	100.0
1820	24,780	477,961	0.3	22.4	4.9	95.1	1820	—	40,352	—	356.0	—	100.0
1810	24,711	390,404	31.3	19.5	6.0	94.0	1810	—	—	—	—	—	—
1800	18,824	326,767	15.1	40.4	5.4	94.6	1800	—	—	—	—	—	—
1790	16,359	232,714	—	—	6.6	93.4	1790	—	—	—	—	—	—
Georgia:							Arkansas:						
1940	1,073,808	2,049,915	19.9	1.8	34.4	65.6	1940	431,910	1,517,477	12.8	3.1	22.2	77.8
1930	895,492	2,013,014	23.0	-7.1	30.8	69.2	1930	382,878	1,471,604	31.8	0.7	20.6	79.4
1920	727,859	2,167,973	35.1	4.7	25.1	74.9	1920	290,497	1,461,707	43.3	6.6	16.6	83.4
1910	538,650	2,070,471	55.5	10.7	20.6	79.4	1910	202,681	1,371,768	81.4	14.3	12.9	87.1
1900	346,382	1,869,949	34.5	18.4	15.6	84.4	1900	111,733	1,199,831	52.7	13.7	8.5	91.5
1890	257,472	1,579,881	77.5	13.1	14.0	86.0	1890	73,159	1,055,052	128.5	36.9	6.5	93.5
1880	145,090	1,397,090	45.0	28.9	9.4	90.6	1880	32,020	770,505	158.6	63.2	4.0	96.0
1870	100,053	1,084,056	32.6	10.4	8.4	91.6	1870	12,380	472,091	232.2	9.4	2.6	97.4
1860	75,466	981,820	93.5	13.2	7.1	92.9	1860	3,727	431,723	201,723	105.7	0.9	99.1
1850	38,994	867,191	58.1	30.1	4.3	95.7	1850	—	298,897	—	115.1	—	100.0
1840	24,658	666,734	76.0	32.6	3.6	96.4	1840	—	97,574	—	221.1	—	100.0
1830	14,013	502,810	86.3	50.8	2.7	97.3	1830	—	30,388	—	112.9	—	100.0
1820	7,523	323,466	44.3	34.9	2.2	97.8	1820	—	14,273	—	1,244.0	—	100.0
1810	5,215	247,218	1.3	56.9	2.1	97.9	1810	—	—	—	—	—	—
1800	5,146	157,540	—	90.8	3.2	96.8	1800	—	—	—	—	—	—
1790	—	82,548	—	—	—	100.0	1790	—	—	—	—	—	—
Florida:							Louisiana:						
1940	1,045,791	851,623	37.6	20.2	55.1	44.9	1940	980,439	1,383,441	17.6	9.1	41.5	58.5
1930	759,778	708,433	114.9	15.2	51.7	48.3	1930	833,532	1,268,061	32.7	8.3	39.7	60.3
1920	353,515	614,955	61.4	15.3	36.5	63.5	1920	628,163	1,170,346	26.5	0.9	34.9	65.1
1910	219,080	533,539	104.7	26.6	29.1	70.9	1910	4					

NUMBER OF INHABITANTS

TABLE 8.—POPULATION OF THE UNITED STATES, URBAN AND RURAL, BY DIVISIONS AND STATES: 1790 TO 1940—Continued

[Urban-rural classification in accordance with 1940 definitions. A minus sign (—) denotes decrease. Percent not shown where less than 0.1]

CENSUS YEAR	Urban	Rural	PERCENT INCREASE OVER PRECEDING CENSUS		PERCENT		CENSUS YEAR	Urban	Rural	PERCENT INCREASE OVER PRECEDING CENSUS		PERCENT	
			Urban	Rural	Urban	Rural				Urban	Rural	Urban	Rural
Louisiana—Continued.							New Mexico—Con.						
1840	105,400	247,011	128.7	45.6	29.9	70.1	1890	9,970	150,312	50.3	33.1	6.2	93.8
1850	46,082	1,674,667	69.6	34.4	21.4	78.6	1880	6,635	112,930	39.2	29.6	5.5	94.5
1820	27,176	126,231	57.6	112.8	17.7	82.3	1870	4,765	87,109	2.8	-2.0	5.2	94.8
1810	17,242	59,314			22.5	77.5	1860	4,635	88,881	2.1	55.9	5.0	95.0
							1850	4,539	57,008			7.4	92.6
Oklahoma:							Arizona:						
1940	879,663	1,466,771	7.1	-7.5	37.6	62.4	1940	173,981	325,280	16.1	13.8	34.8	65.2
1930	821,681	1,574,359	52.7	5.6	34.3	65.7	1930	149,856	285,717	24.1	33.9	34.4	65.6
1920	538,017	1,490,266	68.7	11.4	26.5	73.5	1920	120,788	213,374	90.9	51.2	36.1	63.9
1910	318,975	1,338,180	446.0	82.8	19.2	80.8	1910	63,260	141,094	224.5	36.4	31.0	69.0
1900	58,417	731,974	516.0	193.8	7.4	92.6	1900	19,495	103,436	134.8	29.4	15.9	84.1
1890	9,484	249,173			3.7	96.3	1890	8,302	79,941	18.5	139.1	9.4	90.6
Texas:							Utah:						
1940	2,911,389	3,503,435	21.8	2.0	45.4	54.6	1940	305,493	244,817	14.7	1.3	55.5	44.5
1930	2,389,348	3,435,367	58.0	9.0	41.0	59.0	1930	266,264	241,583	23.5	3.3	52.4	47.6
1920	1,512,689	3,180,539	61.2	6.5	32.4	67.6	1920	215,584	233,812	24.7	16.7	48.0	52.0
1910	938,104	2,958,438	80.1	17.0	24.1	75.9	1910	172,934	200,417	64.0	17.0	46.3	53.7
1900	520,759	2,527,951	49.0	34.0	17.1	82.9	1900	105,427	171,322	40.3	26.3	38.1	61.9
1890	349,511	1,896,016	138.1	30.5	15.6	84.4	1890	75,155	135,624	123.2	23.0	35.7	64.3
1880	146,795	1,444,954	169.2	89.1	9.2	90.8	1880	33,665	110,298	110.7	55.8	23.4	76.6
1870	54,521	704,058	104.9	32.3	6.7	93.3	1870	15,981	70,805	94.0	121.0	18.4	81.6
1860	26,615	577,600	247.2	181.9	4.4	95.6	1860	8,236	32,037		181.5	20.5	79.5
1850	7,665	204,927			3.6	96.4	1850		11,380				100.0
Montana:							Nevada:						
1940	211,535	347,921	16.8	-2.4	37.8	62.2	1940	43,291	66,956	25.6	18.3	39.3	60.7
1930	181,036	355,570	5.2	-5.4	33.7	66.3	1930	34,464	56,594	125.9	-8.9	37.8	62.2
1920	172,011	376,878	28.9	55.3	31.3	68.7	1920	15,254	62,153	14.1	-9.3	19.7	80.3
1910	133,420	242,633	57.8	52.8	35.5	64.5	1910	13,367	68,508	85.8	95.0	16.3	83.7
1900	84,554	158,775	118.0	52.5	34.7	65.3	1900	7,195	35,140	-55.1	12.2	17.0	83.0
1890	38,787	104,137	455.1	223.7	27.1	72.9	1890	16,024	31,331	-17.2	-27.0	33.8	66.2
1880	6,989	32,172	125.0	84.0	17.8	82.2	1880	19,353	42,913	174.6	21.1	31.1	68.9
1870	3,106	17,489			15.1	84.9	1870	7,048	35,443		416.9	16.6	83.4
							1860		6,857				100.0
Idaho:							Washington:						
1940	176,708	348,165	36.4	10.3	33.7	66.3	1940	921,969	814,222	4.2	19.9	53.1	46.9
1930	129,507	315,525	8.8	0.9	29.1	70.9	1930	884,539	678,857	19.1	10.6	56.6	43.4
1920	119,037	312,829	70.3	22.3	27.6	72.4	1920	742,801	613,820	22.7	14.4	54.8	45.2
1910	69,898	255,696	598.8	68.5	21.5	78.5	1910	605,530	536,460	186.3	75.0	53.0	47.0
1900	10,003	151,769		71.4	6.2	93.8	1900	211,477	306,626	66.3	33.3	40.8	59.2
1890		88,548		171.5		100.0	1890	127,178	230,054	1,686.0	238.3	35.6	64.4
1880		32,610		117.4		100.0	1880	7,121	67,995		183.8	9.5	90.5
1870		14,999				100.0	1870		23,955		106.6		100.0
							1860		11,594				100.0
Wyoming:							Oregon:						
1940	93,577	157,165	33.5	1.1	37.3	62.7	1940	531,675	558,009	8.6	20.3	48.8	51.2
1930	70,097	155,468	22.8	13.2	31.1	68.9	1930	489,746	404,040	25.5	18.1	51.3	48.7
1920	57,095	137,307	32.1	32.6	29.4	70.6	1920	390,346	393,043	27.1	7.5	49.8	50.2
1910	43,221	102,744	62.1	55.0	29.6	70.4	1910	307,060	365,705	130.6	30.4	45.0	54.4
1900	26,657	65,874	24.1	60.4	28.8	71.2	1900	133,180	230,356	50.5	22.3	32.2	67.8
1890	21,484	41,071	249.2	180.6	34.3	65.7	1890	88,491	229,213	242.3	53.9	27.9	72.1
1880	6,152	14,637		60.5	29.6	70.4	1880	25,852	148,916	211.7	80.2	14.8	85.2
		9,118				100.0	1870	8,293	52,630	188.6	66.6	9.1	90.9
							1860	49,591	2,874		273.0	5.5	94.5
							1850		13,294				100.0
Colorado:							California:						
1940	590,756	532,540	13.6	3.2	52.6	47.4	1940	4,902,265	2,005,122	17.8	32.2	71.0	29.0
1930	519,882	515,909	14.7	6.1	50.2	49.8	1930	4,160,596	1,516,655	78.8	37.9	73.3	26.7
1920	453,259	486,370	12.7	22.6	48.2	51.8	1920	2,326,959	1,009,902	58.5	21.0	67.9	32.1
1910	402,192	396,832	54.3	42.2	50.3	49.7	1910	1,468,419	909,130	80.0	28.4	61.8	38.2
1900	260,651	279,049	40.2	22.7	48.3	51.7	1900	776,820	708,233	31.8	13.5	52.3	47.7
1890	185,905	227,344	205.0	70.5	45.0	55.0	1890	589,464	623,934	59.1	26.3	48.6	51.4
1880	60,961	133,366	1,181.0	279.9	31.4	68.6	1880	370,611	494,893	77.8	40.4	42.0	57.1
1870	4,759	35,105	0.2	18.9	11.9	88.1	1870	208,438	351,809	165.0	16.7	37.2	62.8
1860	4,749	29,528			13.9	86.1	1860	78,651	301,343	1,053.2	251.8	20.7	79.3
							1850	6,820	85,777			7.4	92.6
New Mexico:													
1940	176,401	355,417	65.1	12.3	33.2	66.8							
1930	106,816	316,501	64.4	7.1	25.2	74.8							
1920	64,960	295,390	39.5	5.2	18.0	82.0							
1910	46,571	280,730	70.1	67.2	14.2	85.8							
1900	27,381	167,929	174.6	11.7	14.0	86.0							

* Includes population of Indian Territory.

UNITED STATES SUMMARY

25

TABLE 9.—POPULATION IN GROUPS OF PLACES CLASSIFIED ACCORDING TO SIZE, WITH CHANGES IN NUMBER OF PLACES, FOR THE UNITED STATES: 1940 AND 1930

[A minus sign (—) denotes decrease in number of places]

AREA AND CLASS OF PLACES	1940			1930			CHANGE IN NUMBER OF PLACES, 1930-1940 ¹		
	Number of places ¹	Population	Percent of total population	Number of places ¹	Population	Percent of total population	Number added	Number taken out	Net change
United States.....		131, 669, 275	100. 0		122, 775, 046	100. 0			
Urban territory.....	3, 464	74, 423, 702	56. 5	3, 165	68, 954, 823	56. 2	344	45	299
Places of 1,000,000 or more.....	5	15, 910, 866	12. 1	5	15, 004, 555	12. 3			
Places of 500,000 to 1,000,000.....	9	6, 456, 959	4. 9	8	5, 763, 987	4. 7	1		1
Places of 250,000 to 500,000.....	23	7, 827, 514	5. 9	24	7, 956, 228	6. 5	1	2	-1
Places of 100,000 to 250,000.....	55	7, 792, 650	5. 9	56	7, 540, 960	6. 1	3	4	-1
Places of 50,000 to 100,000.....	107	7, 343, 917	5. 6	98	6, 491, 448	5. 3	15	6	9
Places of 25,000 to 50,000.....	213	7, 417, 093	5. 6	185	6, 425, 693	5. 2	42	14	28
Places of 10,000 to 25,000.....	665	9, 966, 898	7. 6	606	9, 097, 200	7. 4	109	50	59
Places of 5,000 to 10,000.....	965	6, 681, 894	5. 1	851	5, 897, 156	4. 8	236	122	114
Places of 2,500 to 5,000.....	1, 422	5, 025, 911	3. 8	1, 332	4, 717, 590	3. 8	344	254	90
Rural territory.....		57, 245, 573	43. 5		53, 820, 223	43. 8			
Incorporated places of 1,000 to 2,500.....	3, 205	5, 026, 834	3. 8	3, 087	4, 820, 707	3. 9	561	443	118
Incorporated places under 1,000.....	10, 083	4, 315, 843	3. 3	10, 346	4, 362, 746	3. 6	566	829	-263
Unincorporated territory.....		47, 902, 896	36. 4		44, 636, 770	36. 4			
Cumulative summary:									
Places of 100,000 or more.....	92	37, 087, 689	28. 0	93	36, 325, 736	29. 6	2	3	-1
Places of 25,000 or more.....	412	52, 748, 999	40. 1	376	49, 242, 877	40. 1	39	3	36
Places of 10,000 or more.....	1, 077	62, 715, 897	47. 6	982	58, 340, 077	47. 5	108	13	95

¹ In 1940 Bluefield, Va., and Bluefield, W. Va.; Bristol, Tenn., and Bristol, Va.; Delmar, Del., and Delmar, Md.; Harrison, Ohio, and West Harrison, Ind.; Junction City, Ark., and Junction City, La.; Texarkana, Ark., and Texarkana, Tex.; Texhoma, Okla., and Texhoma, Tex.; and Union City, Ind., and Union City, Ohio, were counted as separate incorporated places, whereas in 1930 each pair was counted as a single place. If the 1930 treatment had been applied in 1940, there would have been three fewer urban places (two fewer in each of the groups 2,500 to 5,000 and 10,000 to 25,000, and one more in the group 25,000 to 50,000). There would also have been five fewer rural incorporated places (all in the group of less than 1,000 population).

NUMBER OF INHABITANTS

TABLE 10.—POPULATION IN GROUPS OF PLACES CLASSIFIED ACCORDING TO SIZE, AND IN

SUBJECT AND CLASS OF PLACES		1940	1930	1920	1910	1900	1890
NUMBER OF PLACES¹							
1	Urban territory.....	3,464	3,165	2,722	2,262	1,737	1,348
2	Places of 1,000,000 or more.....	5	5	3	3	3	3
3	Places of 500,000 to 1,000,000.....	9	8	9	5	3	1
4	Places of 250,000 to 500,000.....	23	24	13	11	9	7
5	Places of 100,000 to 250,000.....	55	56	43	31	23	17
6	Places of 50,000 to 100,000.....	107	98	76	59	40	30
7	Places of 25,000 to 50,000.....	213	185	143	119	82	66
8	Places of 10,000 to 25,000.....	665	606	465	369	280	230
9	Places of 5,000 to 10,000.....	965	851	715	605	465	340
10	Places of 2,500 to 5,000.....	1,422	1,332	1,255	1,060	832	654
11	Incorporated rural territory.....	13,288	13,433	12,857	11,832	8,630	6,480
12	Incorporated places of 1,000 to 2,500.....	3,205	3,087	3,032	2,720	2,128	1,603
13	Incorporated places under 1,000.....	10,083	10,346	9,825	9,112	6,502	4,887
Cumulative summary:							
14	Places of 100,000 or more.....	92	93	68	50	38	28
15	Places of 25,000 or more.....	412	376	287	228	160	124
16	Places of 10,000 or more.....	1,077	982	752	597	440	354
POPULATION							
17	United States.....	131,669,275	122,775,046	105,710,620	91,972,266	75,994,575	62,947,714
18	Urban territory.....	74,423,702	68,954,823	54,157,973	41,998,932	30,159,921	22,108,265
19	Places of 1,000,000 or more.....	15,910,866	15,064,555	10,145,532	8,501,174	6,420,474	3,062,115
20	Places of 500,000 to 1,000,000.....	6,456,959	5,703,987	6,223,769	3,010,667	1,645,087	800,343
21	Places of 250,000 to 500,000.....	7,827,514	7,956,228	4,540,338	3,949,839	2,861,296	2,447,608
22	Places of 100,000 to 250,000.....	7,792,650	7,540,968	6,519,187	4,840,458	3,272,490	2,781,894
23	Places of 50,000 to 100,000.....	7,343,917	6,491,448	5,265,408	4,178,915	2,709,338	2,027,569
24	Places of 25,000 to 50,000.....	7,417,093	6,425,693	5,075,041	4,023,397	2,800,627	2,268,786
25	Places of 10,000 to 25,000.....	9,966,898	9,097,200	7,034,608	5,548,868	4,338,250	3,451,258
26	Places of 5,000 to 10,000.....	6,681,894	5,897,156	4,967,625	4,217,420	3,204,195	2,383,685
27	Places of 2,500 to 5,000.....	5,025,911	4,717,590	4,385,905	3,728,194	2,890,164	2,277,007
28	Rural territory.....	57,245,573	53,820,223	51,552,647	49,973,334	45,834,654	40,841,449
29	Incorporated places of 1,000 to 2,500.....	5,026,834	4,820,707	4,714,490	4,238,498	3,297,839	2,508,642
	Incorporated places under 1,000.....	4,315,843	4,362,746	4,254,751	3,930,651	3,003,694	2,249,332
	Unincorporated territory.....	47,902,896	44,636,770	42,583,406	41,804,185	39,533,121	36,083,475
Cumulative summary:							
30	Places of 100,000 or more.....	37,987,989	36,325,736	27,429,326	20,302,138	14,208,347	9,697,960
31	Places of 25,000 or more.....	52,748,999	49,242,877	37,769,775	28,504,450	19,718,312	13,994,315
32	Places of 10,000 or more.....	62,715,897	58,340,077	44,804,443	34,053,318	24,056,562	17,445,573
PERCENT OF TOTAL POPULATION							
33	United States.....	100.0	100.0	100.0	100.0	100.0	100.0
34	Urban territory.....	56.5	56.2	51.2	45.7	39.7	35.1
35	Places of 1,000,000 or more.....	12.1	12.3	9.6	9.2	8.5	5.8
36	Places of 500,000 to 1,000,000.....	4.9	4.7	5.9	3.3	2.2	1.3
37	Places of 250,000 to 500,000.....	5.9	6.5	4.3	4.3	3.8	3.9
38	Places of 100,000 to 250,000.....	5.9	6.1	6.2	5.3	4.3	4.4
39	Places of 50,000 to 100,000.....	5.6	5.3	5.0	4.5	3.6	3.2
40	Places of 25,000 to 50,000.....	5.6	5.2	4.8	4.4	3.7	3.6
41	Places of 10,000 to 25,000.....	7.6	7.4	6.7	6.0	5.7	5.5
42	Places of 5,000 to 10,000.....	5.1	4.8	4.7	4.6	4.2	3.8
43	Places of 2,500 to 5,000.....	3.8	3.8	4.1	4.1	3.8	3.6
44	Rural territory.....	43.5	43.8	48.8	54.3	60.3	64.9
45	Incorporated places of 1,000 to 2,500.....	3.8	3.9	4.5	4.6	4.3	4.0
46	Incorporated places under 1,000.....	3.3	3.6	4.0	4.3	4.0	3.6
47	Unincorporated territory.....	36.4	36.4	40.3	45.5	52.0	57.3
Cumulative summary:							
48	Places of 100,000 or more.....	28.9	29.6	25.9	22.1	18.7	15.4
49	Places of 25,000 or more.....	40.1	40.1	35.7	31.0	25.9	22.2
50	Places of 10,000 or more.....	47.6	47.5	42.4	37.0	31.7	27.7

¹ In 1940 Bluefield, Va., and Bluefield, W. Va.; Bristol, Tenn., and Bristol, Va.; Delmar, Del., and Delmar, Md.; Harrison, Ohio, and West Harrison, Ind.; Junction City, Ark., and Junction City, La.; Texarkana, Ark., and Texarkana, Tex.; Texhoma, Okla., and Texhoma, Tex.; and Union City, Ind., and Union City, Ohio, were counted as separate incorporated places, whereas in 1930 and earlier years each pair was counted as a single place. If the 1930 treatment had been applied in 1940 there would have been 3 fewer urban places (2 fewer in each of the groups 2,500 to 5,000 and 10,000 to 25,000, and 1 more in the group 25,000 to 50,000). There would also have been 5 fewer rural incorporated places (all in the group of less than 1,000 population).

² Not returned separately.

UNITED STATES SUMMARY

UNINCORPORATED RURAL TERRITORY, FOR THE UNITED STATES: 1790 TO 1940

1880	1870	1860	1850	1840	1830	1820	1810	1800	1790	
839	668	392	236	131	90	61	46	33	24	1
1	2	2	1	1	1	1	2	1		2
3	5	1		2	3	2				3
4	7	6		7	3	2				4
12	7	7		4	3	2				5
15	11	19		4	3	2				6
42	27	7	16	5	7	5	2	1		7
146	116	58	36	16	16	8	7	2		8
249	186	136	85	48	33	22	17	15		9
467	309	163	89	46	34	26	18	12		10
										11
										12
										13
20	14	9	6	3	1	1				14
77	52	35	26	12	7	5	4	3		15
223	168	93	62	37	23	13	11	6		16
50, 155, 783	38, 558, 371	31, 443, 321	23, 191, 876	17, 089, 453	12, 868, 020	9, 638, 453	7, 239, 881	5, 308, 483	3, 929, 214	17
14, 129, 735	9, 902, 361	6, 216, 518	3, 543, 716	1, 845, 055	1, 127, 247	698, 255	525, 459	322, 371	201, 655	18
1, 206, 299										19
1, 917, 018	1, 616, 314	1, 379, 198	515, 547							20
1, 300, 809	1, 523, 820	266, 661		312, 710						21
1, 786, 783	989, 855	992, 922	659, 121	204, 506	202, 589	123, 706				22
947, 918	768, 238	452, 060	284, 355	187, 048	222, 474	126, 540	150, 095	60, 515		23
1, 446, 366	930, 119	670, 293	611, 328	235, 424	105, 243	70, 474	80, 342	67, 734	61, 653	24
2, 189, 447	1, 709, 541	884, 433	560, 783	404, 822	240, 371	121, 613	108, 980	54, 479	48, 182	25
1, 717, 146	1, 278, 145	976, 436	596, 086	328, 744	230, 859	155, 035	116, 271	94, 394	47, 569	26
1, 617, 949	1, 086, 329	594, 515	316, 496	171, 801	125, 711	95, 887	69, 771	45, 249	44, 251	27
36, 026, 048	28, 656, 010	25, 226, 803	19, 648, 160	15, 224, 398	11, 738, 773	8, 945, 198	6, 714, 422	4, 986, 112	3, 727, 559	28
(2)	(2)	(2)	(2)	(2)	(2)	(2)	(2)	(2)	(2)	29
6, 210, 909	4, 129, 989	2, 638, 781	1, 174, 668	517, 216	202, 589	123, 706				30
9, 605, 193	5, 828, 346	3, 761, 134	2, 070, 351	930, 688	530, 306	320, 720	230, 437	128, 249	61, 653	31
10, 704, 640	7, 537, 587	4, 645, 567	2, 631, 134	1, 344, 510	770, 677	442, 333	339, 417	182, 728	109, 835	32
100.0	100.0	100.0	100.0	100.0	100.0	100.0	100.0	100.0	100.0	33
28.2	25.7	19.8	15.3	10.8	8.8	7.2	7.3	6.1	5.1	34
2.4										35
3.8	4.2	4.4	2.2							36
2.6	4.0	0.8		1.8						37
3.6	2.6	3.2	2.8	1.2	1.6	1.3				38
1.9	2.0	1.4	1.2	1.1	1.7	1.3	2.1	1.1		39
2.9	2.4	2.1	2.6	1.4	0.8	0.7	1.1	1.3	1.6	40
4.4	4.4	2.8	2.4	2.4	1.9	1.3	1.5	1.0	1.2	41
3.4	3.3	3.1	2.6	1.9	1.8	1.6	1.6	1.8	1.2	42
3.2	2.8	1.9	1.4	1.0	1.0	1.0	1.0	0.9	1.1	43
71.8	74.3	80.2	84.7	69.2	91.2	92.8	92.7	93.9	94.9	44
										45
										46
										47
12.4	10.7	8.4	5.1	3.0	1.6	1.3				48
17.2	15.1	12.0	8.9	5.5	4.1	3.3	3.2	2.4	1.6	49
21.5	19.5	14.8	11.3	7.9	6.0	4.6	4.7	3.4	2.8	50

*Not returned separately,

NUMBER OF INHABITANTS

TABLE 11.—POPULATION IN GROUPS OF PLACES CLASSIFIED ACCORDING TO SIZE, AND IN

CENSUS YEAR, AND REGION, DIVISION, AND STATE	URBAN TERRITORY							
	Places of 100,000 or more		Places of 50,000 to 100,000		Places of 25,000 to 50,000		Places of 10,000 to 25,000	
	Number of places	Population	Number of places	Population	Number of places ¹	Population	Number of places ¹	Population
UNITED STATES								
1940.....	92	37,987,989	107	7,343,917	213	7,417,093	665	9,968,893
1930.....	93	36,325,736	98	6,491,448	185	6,425,693	606	8,097,200
REGIONS:								
The North:								
1940.....	57	27,628,479	68	4,699,122	146	5,180,682	438	6,677,669
1930.....	59	27,202,977	67	4,497,466	129	4,549,550	423	6,419,340
The South:								
1940.....	23	6,067,513	30	2,039,870	43	1,439,138	154	2,244,970
1930.....	23	5,358,370	24	1,519,041	36	1,199,666	124	1,829,481
The West:								
1940.....	12	4,291,997	9	604,925	24	797,273	73	1,044,253
1930.....	11	3,764,389	7	474,941	20	676,477	59	843,379
THE NORTH:								
New England:								
1940.....	12	2,381,775	13	960,439	36	1,298,441	79	1,218,397
1930.....	13	2,500,799	12	953,234	30	1,103,432	78	1,242,450
Middle Atlantic:								
1940.....	18	13,129,185	24	1,637,193	38	1,327,607	163	2,553,432
1930.....	18	12,650,337	23	1,592,351	35	1,256,970	162	2,497,600
East North Central:								
1940.....	18	9,401,035	23	1,552,458	60	2,158,647	128	1,912,698
1930.....	19	9,403,178	25	1,577,335	53	1,830,345	121	1,788,908
West North Central:								
1940.....	9	2,716,484	8	549,032	12	395,987	68	993,152
1930.....	9	2,648,663	7	474,546	11	358,803	62	890,322
THE SOUTH:								
South Atlantic:								
1940.....	10	2,828,884	17	1,103,103	20	684,689	68	982,924
1930.....	9	2,322,692	14	893,634	18	609,789	51	725,071
East South Central:								
1940.....	6	1,286,747	4	280,929	10	324,286	31	477,434
1930.....	6	1,200,032	3	199,533	7	243,411	32	478,377
West South Central:								
1940.....	7	1,951,882	9	655,838	13	480,163	55	784,618
1930.....	8	1,835,646	7	425,874	11	340,466	42	626,033
THE WEST:								
Mountain:								
1940.....	2	472,346	2	117,576	7	245,883	26	379,771
1930.....	2	428,128	1	50,096	7	249,057	17	239,867
Pacific:								
1940.....	10	3,819,651	7	487,349	17	551,390	47	664,482
1930.....	9	3,336,281	6	424,845	13	427,420	42	608,512
NEW ENGLAND:								
Maine:								
1940.....			1	73,643	2	68,420	7	112,758
1930.....			1	70,810	2	63,697	6	93,503
New Hampshire:								
1940.....			1	77,685	2	60,098	7	100,367
1930.....			1	76,834	2	56,691	7	96,937
Vermont:								
1940.....					1	27,686	2	27,991
1930.....							3	53,411
Massachusetts:								
1940.....	8	1,654,278	8	565,315	16	623,963	46	726,127
1930.....	9	1,774,375	7	460,411	14	576,467	43	693,428
Rhode Island:								
1940.....	1	253,504	1	75,797	6	213,090	7	84,576
1930.....	1	252,981	1	77,149	5	175,792	7	95,671
Connecticut:								
1940.....	3	473,993	2	167,999	9	305,184	10	166,568
1930.....	3	473,443	2	168,030	7	230,785	12	209,500
MIDDLE ATLANTIC:								
New York:								
1940.....	7	8,935,531	6	439,961	10	365,702	48	792,092
1930.....	7	8,404,778	6	436,076	10	364,045	47	730,349
New Jersey:								
1940.....	6	1,222,734	7	435,247	16	557,103	40	601,872
1930.....	6	1,254,210	7	460,809	13	475,377	40	609,321
Pennsylvania:								
1940.....	5	2,970,920	11	761,985	12	404,802	75	1,159,468
1930.....	5	2,901,349	10	693,466	12	417,548	75	1,157,990
EAST NORTH CENTRAL:								
Ohio:								
1940.....	8	2,654,012	4	245,406	14	503,237	33	542,924
1930.....	8	2,663,801	4	242,373	14	492,591	33	517,498
Indiana:								
1940.....	4	718,369	4	284,576	10	329,421	17	235,234
1930.....	5	785,975	3	182,154	9	292,061	17	237,807
Illinois:								
1940.....	2	3,501,895	7	491,170	14	513,383	36	551,334
1930.....	2	3,481,407	7	483,507	15	521,627	34	482,439
Michigan:								
1940.....	3	1,939,287	6	396,664	9	356,880	25	353,400
1930.....	3	1,893,746	8	493,598	6	218,991	23	327,343
Wisconsin:								
1940.....	1	587,472	2	134,642	13	455,726	17	229,806
1930.....	1	578,249	3	175,703	9	305,175	14	223,821
WEST NORTH CENTRAL:								
Minnesota:								
1940.....	3	881,171			1	26,312	11	170,763
1930.....	3	837,425					11	169,580
Iowa:								
1940.....	1	159,819	4	262,266	6	196,083	10	153,165
1930.....		142,559	3	196,031	6	210,474	11	167,405

¹In 1940 Bluefield, Va., and Bluefield, W. Va.; Bristol, Tenn., and Bristol, Va.; Delmar, Del., and Delmar, Md.; Harrison, Ohio, and West Harrison, Ind.; Junction City, Ark., and Junction City, La.; Texarkana, Ark., and Texarkana, Tex.; Texoma, Okla., and Texoma, Tex.; and Union City, Ind., and Union City, Ohio, were counted as separate incorporated places, whereas in 1930 each pair was counted as a single place. If the 1930 treatment had been applied in 1940 there would have been three fewer

UNITED STATES SUMMARY

UNINCORPORATED RURAL TERRITORY, BY DIVISIONS AND STATES: 1940 AND 1930

CENSUS YEAR, AND REGION, DIVISION, AND STATE	URBAN TERRITORY—continued				RURAL TERRITORY				
	Places of 5,000 to 10,000		Places of 2,500 to 5,000		Places of 1,000 to 2,500		Places under 1,000		Unincorporated territory
	Number of places	Population	Number of places	Population	Number of places	Population	Number of places ¹	Population	Population
UNITED STATES									
1940.....	965	6,681,894	1,422	5,025,911	3,205	5,026,834	10,088	4,315,843	47,902,896
1930.....	851	5,897,156	1,332	4,717,590	3,087	4,820,707	10,348	4,362,746	44,636,770
REGIONS:									
The North:									
1940.....	588	4,097,647	765	2,721,969	1,772	2,774,281	6,173	2,606,424	19,733,836
1930.....	530	3,696,360	751	2,692,079	1,707	2,651,846	6,233	2,618,895	18,092,678
The South:									
1940.....	267	1,803,578	485	1,695,408	1,098	1,718,657	3,028	1,320,887	23,335,874
1930.....	221	1,499,025	427	1,498,065	1,068	1,684,059	3,231	1,371,030	21,898,296
The West:									
1940.....	110	780,669	172	608,534	335	533,896	882	388,532	4,833,186
1930.....	100	701,171	154	527,446	312	484,802	882	372,821	4,045,796
THE NORTH:									
New England:									
1940.....	65	463,460	26	98,040	27	44,768	44	19,225	1,952,765
1930.....	68	491,561	31	120,500	35	60,735	60	27,436	1,766,194
Middle Atlantic:									
1940.....	213	1,492,250	280	1,007,876	462	753,411	753	389,378	5,249,155
1930.....	194	1,363,751	287	1,033,638	447	727,558	765	382,897	4,755,688
East North Central:									
1940.....	204	1,431,546	277	987,975	704	1,093,265	2,115	991,483	7,097,235
1930.....	186	1,282,329	253	912,813	665	1,031,344	2,107	996,420	6,474,513
West North Central:									
1940.....	106	710,391	182	628,078	579	882,847	3,261	1,206,338	5,434,681
1930.....	82	558,719	180	625,128	560	832,209	3,241	1,212,142	5,696,383
THE SOUTH:									
South Atlantic:									
1940.....	97	651,299	193	670,827	447	702,201	1,370	568,612	9,630,612
1930.....	87	539,342	161	557,594	428	676,858	1,488	595,044	8,823,565
East South Central:									
1940.....	59	404,461	110	391,499	251	385,529	647	302,162	6,925,178
1930.....	45	304,737	100	352,597	242	376,610	776	337,891	6,394,026
West South Central:									
1940.....	111	747,818	182	633,082	400	630,927	1,011	450,113	6,780,084
1930.....	89	605,546	166	587,874	398	630,591	987	438,095	6,680,705
THE WEST:									
Mountain:									
1940.....	44	288,155	78	268,011	177	280,017	566	243,517	1,854,727
1930.....	39	269,556	64	221,218	164	251,571	546	227,093	1,765,203
Pacific:									
1940.....	66	492,514	94	340,523	158	253,879	316	145,015	2,978,459
1930.....	61	431,615	90	306,228	148	233,231	336	145,728	2,280,593
NEW ENGLAND:									
Maine:									
1940.....	10	69,379	6	18,867					504,169
1930.....	9	64,962	8	28,534	8	15,338	14	7,992	452,587
New Hampshire:									
1940.....	6	36,577	2	8,498					208,299
1930.....	4	24,460	4	18,157					192,214
Vermont:									
1940.....	7	51,948	4	15,614	20	32,836	41	17,310	185,846
1930.....	7	50,278	4	15,077	20	32,433	41	16,943	191,469
Massachusetts:									
1940.....	35	254,873	9	34,020					457,245
1930.....	39	287,939	10	38,806					418,188
Rhode Island:									
1940.....	3	22,574	1	3,842					59,963
1930.....	4	30,170	1	3,666					52,068
Connecticut:									
1940.....	4	28,109	4	16,309	7	11,922	3	1,915	537,243
1930.....	5	33,752	4	16,260	7	12,064	5	2,501	450,668
MIDDLE ATLANTIC:									
New York:									
1940.....	48	326,282	84	306,325	148	231,658	260	139,813	1,941,778
1930.....	41	277,831	85	308,873	146	228,791	254	135,139	1,702,184
New Jersey:									
1940.....	53	380,281	56	197,536	84	143,840	83	42,260	579,292
1930.....	50	351,371	53	188,156	85	144,318	86	43,580	514,192
Pennsylvania:									
1940.....	112	785,687	140	504,015	230	377,913	410	207,305	2,728,085
1930.....	103	734,549	149	536,609	216	354,449	425	204,178	2,539,212
EAST NORTH CENTRAL:									
Ohio:									
1940.....	57	415,105	70	252,302	169	259,044	517	238,595	1,798,987
1930.....	51	359,925	64	231,183	160	247,358	528	236,786	1,655,182
Indiana:									
1940.....	32	205,537	31	114,575	104	166,949	327	153,854	1,219,281
1930.....	27	172,871	34	125,024	97	148,488	331	154,570	1,139,553
Illinois:									
1940.....	61	442,945	88	308,923	218	338,459	714	325,360	1,423,772
1930.....	56	393,926	78	272,921	211	327,745	726	323,523	1,343,659
Michigan:									
1940.....	35	240,333	47	168,303	118	182,242	232	116,250	1,502,747
1930.....	32	213,702	42	154,695	111	171,380	250	122,939	1,245,931
Wisconsin:									
1940.....	19	127,626	41	143,872	95	146,571	325	159,424	1,152,448
1930.....	20	141,905	36	128,990	87	136,373	332	158,602	1,090,188
WEST NORTH CENTRAL:									
Minnesota:									
1940.....	29	197,732	34	114,120	119	181,875	548	206,653	1,013,674
1930.....	18	123,500	41	137,111	93	135,139	562	205,208	965,990
Iowa:									
1940.....	23	149,498	45	163,400	127	191,549	715	279,500	982,988
1930.....	14	94,173	46	168,650	123	186,409	713	278,513	1,026,725

urban places (two fewer in each of the groups 2,500 to 5,000 and 10,000 to 25,000, and one more in the group 25,000 to 50,000). There would also have been five fewer rural incorporated places (all in the group of less than 1,000 population).

NUMBER OF INHABITANTS

TABLE 11.—POPULATION IN GROUPS OF PLACES CLASSIFIED ACCORDING TO SIZE, AND IN

CENSUS YEAR, AND REGION, DIVISION, AND STATE	URBAN TERRITORY							
	Places of 100,000 or more		Places of 50,000 to 100,000		Places of 25,000 to 50,000		Places of 10,000 to 25,000	
	Number of places	Population	Number of places	Population	Number of places ¹	Population	Number of places ¹	Population
WEST NORTH CENTRAL—Continued.								
Missouri:								
1940.....	2	1,215,226	2	136,949	2	70,167	16	244,275
1930.....	2	1,221,706	2	138,462	2	59,263	10	165,060
North Dakota:								
1940.....					1	32,580	3	52,301
1930.....					1	28,619	3	44,301
South Dakota:								
1940.....					1	40,832	5	62,952
1930.....					1	33,362	5	58,971
Nebraska:								
1940.....	1	223,844	1	81,984			7	91,996
1930.....	1	214,006	1	75,933			6	78,013
Kansas:								
1940.....	2	236,424	1	67,833	1	30,013	16	217,700
1930.....	2	232,967	1	64,120	1	27,085	16	216,992
SOUTH ATLANTIC:								
Delaware:								
1940.....	1	112,504						
1930.....	1	106,597						
Maryland:								
1940.....	1	859,100			2	71,974	6	81,088
1930.....	1	804,874			2	68,608	3	37,962
District of Columbia:								
1940.....	1	653,091						
1930.....	1	486,869						
Virginia:								
1940.....	2	337,374	3	177,072	5	178,511	6	76,321
1930.....	2	312,639	1	69,206	4	149,346	9	118,830
West Virginia:								
1940.....			3	207,849	2	60,682	7	112,861
1930.....			3	197,639	2	58,489	5	87,952
North Carolina:								
1940.....	1	100,899	4	250,639	4	144,367	17	244,439
1930.....			5	313,748	3	106,394	13	172,672
South Carolina:								
1940.....			2	133,671	2	66,983	6	89,002
1930.....			2	113,846	2	57,877	5	63,279
Georgia:								
1940.....	1	302,288	4	273,060	1	26,282	14	206,943
1930.....	1	270,366	3	199,195	1	43,131	10	153,017
Florida:								
1940.....	3	453,628	1	60,812	4	135,890	12	171,370
1930.....	3	341,347			4	125,944	7	91,359
EAST SOUTH CENTRAL:								
Kentucky:								
1940.....	1	319,077	1	62,018	5	173,482	6	73,772
1930.....	1	307,745	1	65,252	4	138,095	7	89,511
Tennessee:								
1940.....	4	700,087			1	25,332	7	96,535
1930.....	4	632,609			1	25,080	3	46,091
Alabama:								
1940.....	1	267,583	2	156,804	3	89,991	8	131,605
1930.....	1	259,678	2	134,231			11	185,622
Mississippi:								
1940.....			1	62,107	1	35,481	10	175,522
1930.....					2	80,236	11	157,163
WEST SOUTH CENTRAL:								
Arkansas:								
1940.....			1	88,039	1	36,584	7	113,857
1930.....			1	81,679	2	42,193	6	97,261
Louisiana:								
1940.....	1	494,537	1	98,167	3	90,094	5	79,647
1930.....	1	458,762	1	76,655	2	56,757	4	67,480
Oklahoma:								
1940.....	2	346,581			2	60,413	17	233,521
1930.....	2	326,647			2	58,425	12	168,698
Texas:								
1940.....	4	1,110,764	7	469,632	7	243,072	26	357,593
1930.....	5	1,050,237	5	267,540	6	189,091	20	292,594
MOUNTAIN:								
Montana:								
1940.....					2	67,009	4	67,770
1930.....					2	68,354	4	55,334
Idaho:								
1940.....					1	26,130	6	77,754
1930.....							2	38,015
Wyoming:								
1940.....							4	61,594
1930.....							2	38,980
Colorado:								
1940.....	1	322,412	1	52,162	1	36,789	5	66,906
1930.....	1	287,861	1	50,096	1	33,237	5	56,894
New Mexico:								
1940.....					1	35,449	4	54,491
1930.....					1	26,570	2	22,349
Arizona:								
1940.....			1	65,414	1	36,818		
1930.....					2	80,624		
Utah:								
1940.....	1	149,934			1	43,688	2	29,939
1930.....	1	140,267			1	40,272	1	14,766
Nevada:								
1940.....							1	21,317
1930.....							1	18,529
PACIFIC:								
Washington:								
1940.....	3	599,711			3	86,759	8	118,971
1930.....	3	587,914			2	61,390	10	142,702
Oregon:								
1940.....	1	305,394			1	30,908	5	69,026
1930.....	1	301,815			1	26,266	4	56,350
California:								
1940.....	6	2,914,546	7	487,349	13	433,723	34	476,485
1930.....	5	2,446,532	6	424,845	10	339,764	28	409,460

See note on page 28.

UNINCORPORATED RURAL TERRITORY, BY DIVISIONS AND STATES: 1940 AND 1930—Continued

CENSUS YEAR, AND REGION, DIVISION, AND STATE	URBAN TERRITORY—continued				RURAL TERRITORY				Unincorporated territory
	Places of 5,000 to 10,000		Places of 2,500 to 5,000		Places of 1,000 to 2,500		Places under 1,000		
	Number of places	Population	Number of places	Population	Number of places	Population	Number of places ¹	Population	
WEST NORTH CENTRAL—Continued.									
Missouri:									
1940.....	24	155,927	41	138,152	113	178,384	593	202,827	1,442,757
1930.....	21	151,136	35	123,492	116	178,685	585	203,301	1,388,262
North Dakota:									
1940.....	6	39,225	2	7,817	36	49,861	285	97,930	362,221
1930.....	6	34,074	2	6,812	29	30,232	285	98,709	429,598
South Dakota:									
1940.....	4	24,682	9	20,621	37	53,942	247	88,433	342,499
1930.....	2	11,805	8	20,769	41	56,947	242	87,978	417,017
Nebraska:									
1940.....	8	54,912	19	61,412	69	105,997	426	158,042	537,647
1930.....	9	62,216	18	55,939	73	107,172	421	162,661	622,023
Kansas:									
1940.....	12	88,415	32	113,556	78	121,239	447	172,953	752,895
1930.....	12	81,815	30	106,855	85	128,625	433	175,772	846,768
SOUTH ATLANTIC:									
Delaware:									
1940.....	1	5,517	6	21,411	10	15,996	34	13,841	97,236
1930.....			4	16,549	11	17,744	36	14,050	83,440
Maryland:									
1940.....	3	23,172	12	45,017	29	44,573	92	45,304	651,016
1930.....	3	20,547	12	42,878	26	36,797	90	42,050	577,810
District of Columbia:									
1940.....									
1930.....									
Virginia:									
1940.....	13	93,233	24	82,164	42	67,031	123	57,976	1,608,091
1930.....	10	68,993	19	66,523	42	69,099	128	57,653	1,500,562
West Virginia:									
1940.....	13	85,755	20	67,145	64	102,202	98	51,655	1,213,825
1930.....	12	85,750	17	61,674	62	98,609	107	53,583	1,085,509
North Carolina:									
1940.....	19	122,863	31	110,968	96	149,636	315	133,283	2,314,529
1930.....	17	113,093	30	103,340	91	141,572	339	134,346	2,084,511
South Carolina:									
1940.....	14	87,718	26	87,837	53	83,013	145	53,955	1,296,725
1930.....	12	73,855	19	62,223	54	88,114	171	62,129	1,217,442
Georgia:									
1940.....	19	129,552	39	135,683	94	146,357	419	148,830	1,754,728
1930.....	16	113,785	33	115,998	91	143,903	438	155,841	1,713,270
Florida:									
1940.....	15	103,489	35	120,002	59	93,393	144	63,768	694,462
1930.....	17	112,719	27	88,409	52	81,020	179	75,392	552,021
EAST SOUTH CENTRAL:									
Kentucky:									
1940.....	17	123,263	26	97,715	82	130,517	185	85,922	1,779,861
1930.....	16	112,451	24	85,972	74	117,656	242	97,497	1,600,410
Tennessee:									
1940.....	15	99,415	30	105,837	48	67,970	116	56,300	1,764,365
1930.....	14	99,184	26	93,574	49	72,008	136	63,828	1,584,182
Alabama:									
1940.....	16	107,803	29	102,155	63	99,237	157	75,793	1,801,990
1930.....	11	69,654	28	95,038	64	99,268	179	81,209	1,721,498
Mississippi:									
1940.....	11	73,980	25	85,792	58	87,805	189	84,147	1,578,962
1930.....	4	23,448	22	78,013	55	87,678	219	95,357	1,487,936
WEST SOUTH CENTRAL:									
Arkansas:									
1940.....	13	84,380	31	109,050	58	89,503	301	111,137	1,316,837
1930.....	9	56,416	31	105,329	58	89,513	282	106,577	1,275,514
Louisiana:									
1940.....	18	123,378	26	94,616	58	89,723	98	51,511	1,242,207
1930.....	11	72,564	29	101,314	53	78,415	109	55,639	1,134,007
Oklahoma:									
1940.....	22	139,226	31	99,922	88	139,005	357	141,538	1,176,228
1930.....	22	162,358	30	105,553	99	160,698	345	137,734	1,275,927
Texas:									
1940.....	58	400,834	94	329,494	196	312,696	255	145,027	3,044,812
1930.....	47	314,208	76	275,678	100	301,965	231	138,145	2,995,257
MOUNTAIN:									
Montana:									
1940.....	6	43,166	11	33,500	25	39,394	67	34,273	274,254
1930.....	6	38,245	6	19,103	24	36,270	74	34,109	286,191
Idaho:									
1940.....	3	18,615	16	54,209	25	36,941	100	42,425	268,799
1930.....	5	44,122	14	47,370	22	33,521	107	41,777	240,227
Wyoming:									
1940.....	2	15,358	6	16,625	18	32,050	58	17,179	107,936
1930.....	3	25,585	3	10,532	17	27,916	59	18,751	108,801
Colorado:									
1940.....	9	61,727	13	50,760	44	70,187	173	66,142	396,211
1930.....	10	60,916	9	30,878	42	60,826	172	60,839	394,244
New Mexico:									
1940.....	9	58,853	8	27,608	13	19,926	28	15,749	319,742
1930.....	4	25,920	9	31,977	11	17,468	29	15,335	283,708
Arizona:									
1940.....	8	49,399	6	22,350	10	15,301	8	6,778	303,201
1930.....	6	44,224	6	25,008	9	14,911	11	9,169	261,637
Utah:									
1940.....	5	27,297	16	54,635	38	58,050	129	58,345	128,422
1930.....	4	25,379	14	45,580	34	53,058	88	44,909	143,616
Nevada:									
1940.....	2	13,740	2	8,234	4	8,168	3	2,626	56,162
1930.....	1	5,165	3	10,770	5	7,611	6	2,204	46,779
PACIFIC:									
Washington:									
1940.....	6	43,280	20	73,248	45	70,674	137	66,931	676,617
1930.....	4	27,976	19	64,557	42	63,013	141	64,312	551,532
Oregon:									
1940.....	9	63,659	18	62,688	32	50,992	141	54,520	452,497
1930.....	9	61,218	13	44,097	29	46,354	147	50,996	366,690
California:									
1940.....	51	385,575	56	204,587	81	132,213	38	23,564	1,849,345
1930.....	48	342,421	58	197,574	77	123,864	48	30,420	1,362,371

NUMBER OF INHABITANTS

TABLE 12.—POPULATION OF CITIES HAVING, IN 1940.

	CITY	1940	1930	1920	1910	1900	1890	1880
1	New York, N. Y. ¹	7,454,995	6,930,446	5,620,048	4,766,883	3,437,202	2,507,414	1,911,698
	Bronx Borough	1,394,711	1,265,258	732,016	430,980	200,507	88,908	51,980
	Brooklyn Borough	2,698,285	2,560,401	2,018,356	1,634,351	1,166,582	838,547	599,495
	Manhattan Borough	1,889,924	1,867,312	2,284,103	2,331,542	1,850,093	1,441,216	1,164,673
	Queens Borough	1,297,634	1,079,129	469,042	284,041	152,999	87,050	56,559
	Richmond Borough	174,441	158,346	116,531	85,969	67,021	51,693	38,991
2	Chicago, Ill.	3,396,808	3,376,438	2,701,705	2,185,283	1,698,575	1,099,850	593,185
3	Philadelphia, Pa.	1,931,334	1,950,961	1,823,779	1,549,008	1,285,697	1,046,984	847,170
4	Detroit, Mich.	1,623,452	1,568,682	993,678	465,766	285,704	205,876	116,340
5	Los Angeles, Calif.	1,504,277	1,238,048	576,673	319,198	192,479	50,395	11,183
6	Cleveland, Ohio	878,336	900,429	796,841	560,663	381,768	261,353	160,146
7	Baltimore, Md.	859,100	804,874	733,826	558,485	508,957	434,439	332,313
8	St. Louis, Mo.	816,048	821,960	772,897	687,029	575,238	451,770	350,518
9	Boston, Mass. ²	770,816	781,188	748,060	670,585	560,892	448,477	362,839
10	Pittsburgh, Pa. ³	671,659	669,817	588,343	533,905	451,512	343,904	235,071
11	Washington, D. C. ⁴	663,091	486,869	437,571	331,069	278,718	188,932	147,293
12	San Francisco, Calif.	634,536	634,394	506,676	416,912	342,782	298,997	233,959
13	Milwaukee, Wis.	587,472	578,249	457,147	373,857	285,315	204,468	115,587
14	Buffalo, N. Y.	575,901	573,076	506,775	423,715	352,387	255,664	155,134
15	New Orleans, La.	494,537	458,762	387,219	339,075	287,104	242,039	216,090
16	Minneapolis, Minn.	492,370	464,366	380,582	301,408	202,718	164,738	46,887
17	Cincinnati, Ohio	455,610	451,160	401,247	363,591	325,902	296,908	255,139
18	Newark, N. J.	429,760	442,337	414,524	347,469	246,070	181,830	136,508
19	Kansas City, Mo.	399,178	399,746	324,410	248,381	163,752	132,716	55,785
20	Indianapolis, Ind.	386,972	364,161	314,194	233,650	169,164	105,436	75,056
21	Houston, Tex.	384,514	292,352	138,276	78,800	44,633	27,557	16,513
22	Seattle, Wash.	368,302	365,583	315,312	237,104	80,671	42,837	3,533
23	Rochester, N. Y.	324,975	328,132	295,750	218,140	162,008	133,896	89,366
24	Denver, Colo.	322,412	287,861	256,491	213,381	153,859	106,713	35,620
25	Louisville, Ky.	319,077	307,745	234,891	223,928	204,731	161,129	123,758
26	Columbus, Ohio	306,087	290,564	237,031	181,511	125,500	88,150	51,647
27	Portland, Oreg.	305,394	301,815	258,288	207,214	90,426	46,385	17,577
28	Atlanta, Ga.	302,288	270,369	200,616	154,839	89,872	65,533	37,409
29	Oakland, Calif.	302,163	284,063	216,261	150,174	66,960	48,682	34,555
30	Jersey City, N. J.	301,173	316,715	298,103	267,779	208,433	163,003	120,722
31	Dallas, Tex.	294,734	260,475	158,976	92,104	42,638	38,067	10,358
32	Memphis, Tenn.	292,942	253,143	162,351	131,105	102,320	64,495	33,592
33	St. Paul, Minn.	287,736	271,606	234,608	214,744	163,065	133,156	41,473
34	Toledo, Ohio	282,349	290,718	243,164	168,497	131,822	81,434	50,137
35	Birmingham, Ala.	267,583	259,678	178,806	132,685	38,415	26,178	3,086
36	San Antonio, Tex.	253,864	231,542	161,379	96,614	53,321	37,673	20,550
37	Providence, R. I.	253,504	252,981	237,595	224,326	175,597	132,146	104,857
38	Akron, Ohio	244,791	255,040	208,435	69,067	42,728	27,601	16,512
39	Omaha, Nebr. ⁵	223,844	214,006	191,601	124,096	102,555	140,452	30,518
40	Dayton, Ohio	210,718	200,982	152,559	110,577	85,333	61,220	38,678
41	Syracuse, N. Y.	205,967	209,326	171,717	137,249	108,374	88,143	51,792
42	Oklahoma City, Okla.	204,424	185,389	91,295	64,205	10,037	4,151	
43	San Diego, Calif.	203,341	147,995	74,361	39,578	17,700	16,159	2,637
44	Worcester, Mass.	193,694	195,311	179,754	145,986	118,421	84,655	58,201
45	Richmond, Va.	193,042	182,929	171,667	127,628	85,050	81,388	63,000
46	Fort Worth, Tex.	177,662	163,447	106,482	73,312	26,688	23,076	6,663
47	Jacksonville, Fla.	173,065	129,549	91,558	57,699	28,429	17,201	7,650
48	Miami, Fla.	172,172	110,637	29,571	5,471			
49	Youngstown, Ohio	167,720	170,002	132,358	79,066	44,885	33,220	15,435
50	Nashville, Tenn.	167,402	153,866	118,342	110,364	80,865	76,168	43,350
51	Hartford, Conn.	166,267	164,072	138,636	98,915	79,850	63,230	42,015
52	Grand Rapids, Mich.	164,292	168,592	137,634	112,571	87,565	60,278	32,016
53	Long Beach, Calif.	164,271	142,032	55,593	17,809	2,252	504	
54	New Haven, Conn.	160,605	162,655	162,537	133,605	108,027	86,045	62,882
55	Des Moines, Iowa	159,819	142,559	126,468	86,368	62,139	50,093	22,408
56	Flint, Mich.	151,543	156,492	91,599	38,550	13,103	9,803	8,409
57	Salt Lake City, Utah	149,934	140,267	118,110	92,777	53,531	44,843	20,768
58	Springfield, Mass.	149,554	149,900	129,614	88,926	62,059	44,179	33,340
59	Bridgeport, Conn.	147,121	146,716	143,555	102,054	70,996	48,866	27,643
60	Norfolk, Va.	144,332	129,710	115,777	67,452	46,624	34,871	21,966
61	Yonkers, N. Y.	142,598	134,646	100,176	79,803	47,931	32,033	18,892
62	Tulsa, Okla.	142,157	141,258	72,075	18,182	1,390		
63	Scranton, Pa.	140,404	143,433	137,783	129,867	102,026	75,215	45,850
64	Paterson, N. J.	139,656	138,513	135,875	105,171	125,600	78,347	51,031
65	Albany, N. Y.	130,577	127,412	113,344	100,253	94,151	94,923	90,758
66	Chattanooga, Tenn.	128,163	119,798	57,895	44,604	30,154	29,100	12,892
67	Trenton, N. J.	124,697	123,356	119,289	96,815	73,307	57,458	29,910
68	Spokane, Wash.	122,001	115,514	104,437	104,402	39,848	19,922	
69	Kansas City, Kans.	121,458	121,857	101,177	82,331	51,418	38,316	3,200
70	Fort Wayne, Ind.	118,410	114,946	86,549	63,933	45,115	35,393	20,880
71	Camden, N. J.	117,536	118,700	116,309	94,538	75,935	58,313	41,659
72	Erie, Pa.	116,955	115,967	93,372	66,525	52,733	40,634	27,737
73	Fall River, Mass.	115,428	115,274	120,485	119,295	104,863	74,398	48,961
74	Wichita, Kans.	114,966	111,110	72,217	52,450	24,671	23,853	4,911
75	Wilmington, Del.	112,504	106,597	110,168	87,411	60,508	61,431	42,478
76	Gary, Ind.	111,719	100,426	55,378	16,802			
77	Knoxville, Tenn.	111,580	105,802	77,818	36,346	32,637	22,535	9,693
78	Cambridge, Mass.	110,879	113,643	109,694	104,839	91,886	70,028	52,669
79	Reading, Pa.	110,568	111,171	107,784	96,071	78,961	58,661	43,278
80	New Bedford, Mass.	110,341	112,597	121,217	96,652	62,442	40,733	26,845
81	Elizabeth, N. J.	109,912	114,589	95,783	73,409	52,130	37,764	28,229
82	Tacoma, Wash.	109,408	106,817	96,965	83,743	37,714	36,006	
83	Canton, Ohio	108,401	104,906	87,091	50,217	30,667	26,189	12,258
84	Tampa, Fla.	108,391	101,161	51,608	37,782	15,839	5,532	720
85	Sacramento, Calif.	105,958	93,750	65,908	44,696	29,282	26,386	21,420
86	Peoria, Ill.	105,087	104,969	76,121	66,950	56,100	41,024	29,259
87	Somerville, Mass.	102,177	103,908	93,091	77,236	61,643	40,152	24,933
88	Lowell, Mass.	101,389	100,234	112,759	106,294	94,969	77,696	59,475
89	South Bend, Ind.	101,268	104,193	70,983	53,684	35,999	21,819	13,280
90	Duluth, Minn.	101,065	101,463	98,917	78,466	52,669	33,115	3,483
91	Charlotte, N. C.	100,899	82,675	46,338	34,014	18,091	11,557	7,094
92	Utica, N. Y.	100,518	101,740	94,156	74,419	56,383	44,007	33,914

¹ Population shown for years prior to 1900 is for New York and its boroughs as constituted under the act of consolidation in 1898.

² Corrected since publication of vol. I, 1930.

³ Hyde Park town annexed to Boston city between 1910 and 1920. Combined population: 1910, 686,092; 1900, 574,136; 1890, 458,670; 1880, 369,927; 1870, 254,362. Hyde Park town not returned separately at earlier censuses.

⁴ Includes population of Allegheny city as follows: 1900, 129,896; 1890, 105,287; 1880, 78,682; 1870, 53,180; 1860, 28,702; 1850, 21,262; 1840, 10,089; and 1830, 2,801. Allegheny city not returned separately at earlier censuses.

⁵ City has been coextensive with the District of Columbia since 1895.

UNITED STATES SUMMARY

100,000 INHABITANTS OR MORE: 1790 TO 1940

1870	1880	1890	1900	1910	1920	1930	1940	
1,478,103	1,174,779	696,115	391,114	242,278	152,056	119,734	79,216	49,401
37,393	23,593	8,032	5,346	3,023	2,782	2,207	1,755	1,781
419,921	279,122	138,882	47,613	20,535	11,187	8,303	5,740	4,495
912,292	813,669	515,547	312,710	202,589	123,706	90,373	60,515	33,131
45,468	32,903	18,593	14,480	9,049	8,246	7,444	6,642	6,159
33,029	25,492	15,061	10,965	7,082	6,135	5,347	4,504	3,835
298,977	² 112,172	29,963	4,470					
674,022	565,529	121,376	93,665	80,462	63,802	53,722	41,220	28,522
79,577	45,619	21,019	9,102	2,222	1,422			
5,728	4,385	1,610						
92,820	43,417	17,034	6,071	1,076	606			
267,354	212,418	169,054	102,313	80,620	62,738	40,555	26,514	13,508
310,804	160,773	77,860	16,469	4,977				
250,526	177,840	136,881	93,383	61,392	43,298	33,787	24,937	18,320
139,256	77,923	67,863	31,204	15,369	7,248	4,768	1,565	
109,199	61,122	40,001	23,364	18,826	13,247	8,208	⁶ 3,210	
149,473	56,802	(?)						
71,440	45,246	20,061	1,712					
117,714	81,129	42,261	18,213	8,668	2,095	1,508		
191,418	168,675	116,375	102,193	46,082	27,176	17,242		
13,066	2,564							
216,239	161,044	115,435	46,338	24,831	9,642	2,540		
105,059	71,941	38,894	17,290	⁸ 10,953				
32,260	4,418							
48,244	18,611	8,091	2,692					
9,382	4,846	2,390						
1,107								
62,386	48,204	36,403	20,191	9,207				
4,759	4,749							
100,753	68,033	43,194	21,210	10,341	4,012	1,357	359	200
31,274	18,554	17,882	6,048	2,435				
8,293	2,874							
21,789	9,554	2,572						
10,500	1,543							
82,546	29,226	6,856	3,072					
40,226	22,623	8,841						
20,030	10,401	1,112						
31,584	13,768	3,829	1,222					
12,256	8,235	3,488						
68,904	50,666	41,513	23,171	16,833	11,767	10,071	7,614	6,380
10,006	3,477	3,266						
16,083	1,883							
30,473	20,081	10,977	6,067	2,950	1,000	383		
43,051	28,119	22,271						
2,300	731							
41,105	24,960	17,049	7,497	4,173	2,962	2,377	2,411	2,095
51,038	37,910	27,570	20,153	16,060	12,067	9,735	5,737	3,761
6,912	2,118	1,045						
8,075	2,769							
25,865	16,988	10,165	6,929	5,566	⁽⁹⁾ 4,726	⁽⁹⁾ 3,955	345	¹⁰ 2,683
37,180	² 26,917	² 13,555	9,468	7,074			¹⁰ 3,523	
16,507	8,085	2,686						
50,840	39,267	20,345	12,960	10,180	7,147	5,772	4,049	² 4,487
12,035	3,965							
5,386	2,950							
12,854	8,236							
26,703	15,199	11,766	10,985	6,784	3,914	2,767	2,312	1,574
18,969	² 12,106	² 6,080	3,294					
19,229	14,620	14,326	10,920	9,814	8,478	9,193	6,926	2,959
12,733	¹⁰ 8,218							
35,092	9,223							
33,579	19,586	⁶ 11,334	⁶ 7,590					
69,422	62,367	50,763	33,721	24,209	12,630	10,762	⁵ 5,289	3,498
6,093								
22,874	17,228	6,461	4,035	3,925	3,942	3,002		
17,718	¹⁰ 9,121	4,282						
20,045	14,358	9,479	3,371					
19,646	9,419	5,858	3,412	1,465	635	394	81	
26,766	14,026	11,524	6,738	4,158	1,594	1,296		
30,841	21,258	13,979	8,367					
8,682	⁽⁹⁾	2,076						
39,634	26,060	15,215	8,409	6,072	3,295	2,323	2,453	2,115
33,930	23,162	15,743	8,410	5,856	4,332	3,462	2,389	
21,320	22,300	16,443	12,087	7,592	3,947	5,651	4,361	3,313
20,832	11,567	5,583	4,184	3,455	3,515	2,977		
8,600	4,041	2,603	⁽⁹⁾	1,257				
796								
16,233	13,785	6,820						
22,849	14,045	5,095	1,467					
14,685	8,025	3,540						
40,923	36,827	33,383	20,796	6,474				
7,206	3,832	1,652						
3,131	80							
4,473	2,265	1,065						
28,804	22,529	17,565	12,732	8,323	2,972			

1
2
3
4
5
6
7
8
9
10
11
12
13
14
15
16
17
18
19
20
21
22
23
24
25
26
27
28
29
30
31
32
33
34
35
36
37
38
39
40
41
42
43
44
45
46
47
48
49
50
51
52
53
54
55
56
57
58
59
60
61
62
63
64
65
66
67
68
69
70
71
72
73
74
75
76
77
78
79
80
81
82
83
84
85
86
87
88
89
90
91
92

⁶ Population prior to incorporation.
⁷ Returns for 1850 for San Francisco were destroyed by fire; population in 1852 according to State census of that year, 34,776.
⁸ Omaha and South Omaha cities consolidated between 1910 and 1920. Combined population: 1910, 150,355; 1900, 128,556; 1890, 148,514. South Omaha not returned separately at earlier censuses.
⁹ Not returned separately.
¹⁰ Estimated.

NUMBER OF INHABITANTS

TABLE 13.—POPULATION OF URBAN PLACES HAVING, IN 1940, 25,000 INHABITANTS OR MORE: 1910 TO 1940

[Places marked with an asterisk (*) were classified as urban under special rule in 1940. A minus sign (-) denotes decrease. Percent not shown where less than 0.1]

URBAN PLACE	POPULATION				PERCENT OF INCREASE			URBAN PLACE	POPULATION				PERCENT OF INCREASE		
	1940	1930	1920	1910	1930 to 1940	1920 to 1930	1910 to 1920		1940	1930	1920	1910	1930 to 1940	1920 to 1930	1910 to 1920
Alabama							Georgia—Continued								
Anniston.....	25,523	22,345	17,734	12,794	14.2	26.0	38.6	Rome.....	26,282	21,843	13,252	12,099	20.3	64.8	0.5
Birmingham.....	267,583	259,678	178,806	132,085	3.0	45.2	34.8	Savannah.....	95,996	85,024	83,252	65,064	12.9	2.1	28.0
Gadsden.....	36,975	24,042	14,737	10,557	53.8	63.1	39.6	Idaho							
Mobile.....	78,720	68,202	60,777	51,521	15.4	12.2	18.0	Boise City.....	26,130	21,544	21,393	17,358	21.3	0.7	23.2
Montgomery.....	78,084	66,079	43,464	38,136	18.2	52.0	14.0	Illinois							
Tuscaloosa.....	27,493	20,659	11,996	8,407	33.1	72.2	42.7	Alton.....	31,255	30,151	24,682	17,528	3.7	22.2	40.8
Arizona							Indiana								
Phoenix.....	65,414	48,118	29,053	11,134	35.9	65.6	160.9	Anderson.....	41,572	39,804	29,767	22,476	4.4	33.7	32.4
Tucson.....	136,818	32,506	20,292	13,193	13.3	60.2	53.8	East Chicago.....	54,637	54,784	35,967	19,098	-0.3	52.3	88.3
Arkansas							Iowa								
Fort Smith.....	36,584	31,429	28,870	23,075	16.4	8.9	20.4	Burlington.....	25,832	26,755	24,057	24,324	-3.4	11.2	-1.1
Little Rock.....	88,039	81,679	65,142	45,941	7.8	25.4	41.8	Cedar Rapids.....	62,120	56,097	45,566	32,811	10.7	23.1	38.9
California							Kansas								
Alameda.....	36,256	35,033	28,806	23,383	3.5	21.6	23.2	Hutchinson.....	30,013	27,085	23,298	16,364	10.8	16.3	42.4
Alhambra.....	38,935	29,472	9,096	5,021	3.1	224.0	81.2	Kansas City.....	121,458	121,857	101,177	82,331	-0.3	20.4	22.9
Bakersfield.....	29,252	26,015	18,638	12,727	12.4	39.6	46.4	Topeka.....	67,833	64,120	50,022	43,684	5.8	28.2	14.5
Belvedere township*.....	37,192	33,023	6,339	2,621	12.6	420.9	141.9	Wichita.....	114,966	111,110	72,217	52,450	3.5	53.9	37.7
Berkeley.....	85,547	82,109	56,036	40,434	4.2	46.5	38.6	Kentucky							
Beverly Hills.....	28,823	17,429	674	---	53.9	2,485.9	---	Ashland.....	29,537	29,074	14,729	8,688	1.6	97.4	69.5
Burbank.....	34,337	16,622	2,913	---	103.1	472.0	---	Covington.....	62,018	65,252	57,121	53,270	-5.0	14.2	7.2
Fresno.....	60,085	52,513	45,086	24,892	15.6	16.5	81.1	Lexington.....	49,304	45,736	41,534	35,099	7.8	10.1	18.3
Glendale.....	82,882	62,736	13,536	2,746	31.6	363.5	392.9	Louisville.....	319,077	307,745	234,891	223,923	3.7	31.0	4.9
Huntington Park.....	28,648	24,591	4,513	1,299	16.5	444.9	247.4	Newport.....	30,631	29,744	29,317	30,309	3.0	1.5	-3.3
Inglewood.....	30,114	19,480	3,286	1,536	54.6	492.8	113.9	Owensboro.....	30,245	22,765	17,424	16,011	32.9	30.7	8.8
Long Beach.....	164,271	142,032	55,593	17,809	15.7	155.5	212.2	Paducah.....	33,765	33,541	24,735	22,760	0.7	35.6	8.7
Los Angeles.....	1,594,277	1,238,048	576,673	319,198	21.5	114.7	80.7	Louisiana							
Oakland.....	302,163	284,063	216,261	150,174	6.4	31.4	44.0	Alexandria.....	27,066	23,025	17,510	11,213	17.6	31.5	56.2
Pasadena.....	81,864	76,086	45,354	30,291	7.6	67.8	49.7	Baton Rouge.....	34,719	30,729	21,782	14,897	13.0	41.1	46.2
Riverside.....	34,696	29,696	19,341	15,212	16.8	53.5	27.1	Monroe.....	28,309	26,028	12,675	10,209	8.8	105.3	24.2
Sacramento.....	105,958	93,750	65,908	44,696	13.0	42.2	47.5	New Orleans.....	494,537	458,762	357,219	339,075	7.8	18.5	14.2
San Bernardino.....	43,646	37,481	18,721	12,779	16.4	100.2	46.5	Shreveport.....	98,167	76,655	43,874	28,015	28.1	74.7	56.6
San Diego.....	203,341	147,995	74,361	39,578	37.4	99.0	87.9	Maine							
San Francisco.....	634,536	634,394	506,676	416,912	---	25.2	21.5	Bangor.....	29,822	28,749	25,978	24,803	3.7	10.7	4.7
San Jose ^{1a}	68,457	57,651	39,642	28,946	18.7	45.4	37.0	Leiston.....	38,598	34,948	31,791	26,247	10.4	9.9	21.1
Santa Ana.....	31,921	30,322	15,485	8,429	5.3	95.8	83.7	Portland.....	73,643	70,810	69,272	58,571	4.0	2.2	18.3
Santa Barbara.....	34,958	33,613	19,441	11,659	4.0	72.9	66.7	Massachusetts							
Santa Monica.....	53,500	37,146	15,252	7,847	4.0	143.5	94.4	Burlington.....	25,832	26,755	24,057	24,324	-3.4	11.2	-1.1
South Gate.....	26,945	19,632	---	---	37.3	---	---	Cedar Rapids.....	62,120	56,097	45,566	32,811	10.7	23.1	38.9
Stockton.....	54,714	47,963	40,296	23,253	14.1	19.0	73.3	Clinton.....	26,270	25,726	24,151	25,577	2.1	6.5	-5.6
Colorado							Michigan								
Colorado Springs ²	36,789	33,237	30,105	29,078	10.7	10.4	3.5	Michigan City.....	26,476	26,735	19,457	19,027	-1.0	37.4	2.3
Denver.....	322,412	287,861	256,491	213,381	12.0	12.2	20.2	Mishawaka.....	28,298	28,630	15,195	11,886	-1.2	88.4	27.8
Pueblo.....	52,162	50,096	43,050	41,747	4.1	16.4	3.1	Muncie.....	49,720	46,548	36,524	24,005	6.8	27.4	52.2
Connecticut							Minnesota								
Bridgeport.....	147,121	146,716	143,555	102,054	0.3	2.2	40.7	New Albany.....	25,414	25,819	22,992	20,629	-1.6	12.3	11.5
Bristol.....	30,167	28,451	20,620	9,527	6.0	38.0	116.4	Richmond.....	35,147	32,493	26,765	22,324	8.2	21.4	19.9
Hartford.....	166,267	164,072	138,036	98,915	1.3	18.9	39.6	South Bend.....	101,268	104,193	70,983	53,684	-2.8	46.8	32.2
Meriden.....	39,494	38,481	29,867	27,265	2.6	28.8	9.5	Terre Haute.....	62,693	62,810	66,083	58,157	-0.2	-5.0	13.6
Middletown.....	26,495	24,554	13,638	11,851	7.9	80.0	15.1	Missouri							
New Britain.....	68,685	68,128	69,316	43,916	0.8	14.9	35.1	Burlington.....	25,832	26,755	24,057	24,324	-3.4	11.2	-1.1
New Haven.....	160,905	162,655	162,537	133,605	-1.3	0.1	21.7	Cedar Rapids.....	62,120	56,097	45,566	32,811	10.7	23.1	38.9
New London.....	30,456	29,640	25,683	19,659	2.8	15.4	30.7	Clinton.....	26,270	25,726	24,151	25,577	2.1	6.5	-5.6
Norwalk ³	39,849	36,019	27,743	6,954	10.6	29.8	299.0	Council Bluffs.....	41,439	42,048	36,162	29,292	-1.4	16.3	23.5
Stamford.....	47,938	46,346	35,096	25,138	3.4	32.1	39.6	Davenport.....	66,039	60,751	56,727	43,028	8.7	7.1	31.8
Torrington.....	26,988	26,040	20,623	15,483	3.6	26.3	33.2	Des Moines.....	159,819	142,559	126,468	86,368	12.1	12.7	46.4
Waterbury.....	99,314	99,902	91,715	73,141	-0.6	8.9	25.4	Dubuque.....	43,892	41,679	39,141	38,494	5.3	6.5	1.7
West Hartford town*.....	33,776	24,941	8,854	4,808	35.4	181.7	84.2	Des Moines.....	159,819	142,559	126,468	86,368	12.1	12.7	46.4
West Haven town*.....	30,021	25,808	---	---	16.3	---	---	Dubuque.....	43,892	41,679	39,141	38,494	5.3	6.5	1.7
Delaware							Missouri								
Wilmington.....	112,504	106,597	110,168	87,411	5.5	-3.2	26.0	Mason City.....	27,080	23,304	20,065	11,230	16.2	16.1	78.7
District of Columbia							Montana								
Washington ⁴	663,091	486,869	437,571	331,069	36.2	11.3	32.2	Ottumwa.....	31,570	28,075	23,003	22,012	4.2	22.0	4.5
Florida							Nebraska								
Jacksonville.....	173,065	129,549	91,558	57,699	33.6	41.5	53.7	Sioux City.....	82,364	79,183	71,227	47,828	4.0	11.2	48.9
Miami.....	172,172	110,637	29,571	5,471	55.6	274.1	440.5	Waterloo.....	51,743	46,191	36,230	26,693	12.0	27.5	35.7
Miami Beach.....	28,012	6,494	644	---	331.4	908.4	---	Nevada							
Orlando.....	36,736	27,330	9,282	3,894	34.4	194.4	138.4	Ashland.....	29,537	29,074	14,729	8,688	1.6	97.4	69.5
Pensacola.....	37,449	31,579	31,035	22,082	18.6	1.8	35.0	Covington.....	62,018	65,252	57,121	53,270	-5.0	14.2	7.2
St. Petersburg.....	60,812	40,425	14,237	4,127	50.4	183.9	245.0	Lexington.....	49,304	45,736	41,534	35,099	7.8	10.1	18.3
Tampa.....	108,391	101,161	51,608	37,782	7.1	96.0	86.6	Louisville.....	319,077	307,745	234,891	223,923	3.7	31.0	4.9
West Palm Beach.....	33,693	26,610	8,659	1,743	26.6	207.3	396.8	Newport.....	30,631	29,744	29,317	30,309	3.0	1.5	-3.3
Georgia							Nebraska								
Atlanta.....	302,288	270,366	200,616	154,839	11.8	34.8	29.6	Owensboro.....	30,245	22,765	17,424	16,011	32.9	30.7	8.8
Augusta.....	65,919	60,342	52,548	41,040	9.2	14.8	28.0	Paducah.....	33,765	33,541	24,735	22,760	0.7	35.6	8.7
Columbus.....	53,280	43,131	31,125	20,554	23.5	38.6	51.4	Nevada							
Macon.....	57,865	53,829	52,995	40,665	7.5	1.6	30.3	Alexandria.....	27,066	23,025	17,510	11,213	17.6	31.5	56.2
Illinois							New York								
Chicago.....	3,396														

UNITED STATES SUMMARY

TABLE 13.—POPULATION OF URBAN PLACES HAVING, IN 1940, 25,000 INHABITANTS OR MORE: 1910 TO 1940—Con.

[Places marked with an asterisk (*) were classified as urban under special rule in 1940. A minus sign (—) denotes decrease. Percent not shown where less than 0.1]

URBAN PLACE	POPULATION				PERCENT OF INCREASE			URBAN PLACE	POPULATION				PERCENT OF INCREASE		
	1940	1930	1920	1910	1930 to 1940	1920 to 1930	1910 to 1920		1940	1930	1920	1910	1930 to 1940	1920 to 1930	1910 to 1920
Maryland							New Jersey								
Baltimore.....	859,100	804,874	733,826	558,485	6.7	9.7	31.4	Atlantic City.....	64,094	66,198	50,707	46,150	-3.2	30.6	9.9
Cumberland.....	39,433	37,747	29,837	21,839	4.6	26.5	36.6	Bayonne.....	79,198	88,979	76,754	55,545	-11.0	15.9	38.2
Hagerstown.....	32,491	30,861	28,064	16,507	5.3	10.0	70.0	Bloomfield.....	28,167	26,974	15,660	11,600	4.4	72.2	-----
Massachusetts							New Mexico								
Arlington town*.....	40,013	36,094	18,665	11,187	10.9	93.4	66.8	Albuquerque.....	35,449	26,570	15,157	11,020	33.4	75.3	37.5
Belmont town*.....	26,867	21,748	10,749	5,542	23.5	102.3	94.0	New York							
Beverly.....	25,537	25,086	22,561	18,650	1.8	11.2	21.0	Albany.....	130,577	127,412	113,344	100,253	2.5	12.4	13.1
Boston ⁵	770,816	781,188	748,060	670,585	-1.3	4.4	11.6	Amsterdam.....	33,329	34,817	33,524	31,267	-4.3	3.9	7.2
Brockton.....	62,343	63,797	66,254	56,878	-2.3	-3.7	16.5	Amherst.....	35,753	36,652	36,192	34,068	-2.5	1.3	4.4
Brookline town*.....	49,786	47,490	37,748	27,792	4.8	25.8	35.8	Binghamton.....	78,309	76,032	66,800	48,443	2.1	14.8	37.9
Cambridge.....	110,879	113,643	109,694	104,839	-2.4	3.6	4.6	Buffalo.....	575,901	573,076	506,775	423,715	0.5	13.1	19.6
Chelsea.....	41,259	45,816	43,184	32,452	-9.9	6.1	33.1	Buffalo.....	45,106	47,397	45,398	37,170	-4.8	4.4	22.1
Chicopee.....	41,664	43,930	36,214	25,401	-5.2	21.3	42.6	Jamestown.....	42,638	45,155	38,917	31,297	-5.6	10.0	24.3
Everett.....	46,784	48,424	40,120	33,484	-3.4	20.7	19.8	Kingston.....	28,689	28,088	26,688	25,008	1.8	5.2	3.0
Fall River.....	115,428	115,274	120,485	119,295	0.1	-4.3	1.0	Mount Vernon.....	67,362	61,499	42,726	30,819	9.5	43.9	38.2
Fitchburg.....	41,824	40,692	41,029	37,826	2.8	-0.8	8.5	Newburgh.....	31,883	31,275	30,366	27,805	1.9	3.0	9.2
Haverhill.....	46,762	48,710	53,884	44,115	-4.0	-9.6	22.1	New Rochelle.....	58,408	54,000	36,213	28,867	8.2	49.1	25.4
Holyoke.....	53,750	56,537	60,203	57,730	-4.9	-6.1	4.3	New York City.....	7,454,995	6,930,446	5,620,048	4,766,883	7.6	23.3	17.9
Lawrence.....	84,323	85,098	94,270	85,892	-0.9	-9.8	9.8	Bronx Borough.....	1,394,711	1,265,258	732,016	430,980	10.2	72.8	69.8
Lowell.....	101,389	100,234	112,759	106,294	1.2	-11.1	6.1	Brooklyn Borough.....	2,698,285	2,560,401	2,018,356	1,634,351	5.4	26.9	23.5
Lynn.....	98,123	102,320	99,148	89,336	-4.1	3.2	11.0	Manhattan Borough.....	1,889,924	1,867,312	2,484,103	2,331,542	1.2	-18.2	-2.0
Malden.....	58,210	58,036	49,103	44,404	-4.0	18.2	10.6	Queens Borough.....	1,297,634	1,079,129	699,042	284,041	2.0	130.1	65.1
Medford.....	63,083	59,714	39,038	23,150	5.6	53.0	63.6	Richmond Borough.....	174,441	158,346	116,531	85,969	10.2	35.9	35.6
Melrose.....	25,333	23,170	18,204	15,715	9.3	27.3	15.8	Niagara Falls.....	73,029	75,460	50,760	30,445	3.4	4.7	66.7
New Bedford.....	110,341	112,597	121,217	96,652	-2.0	-7.1	25.4	Poughkeepsie.....	40,478	40,288	35,000	27,936	0.5	15.1	25.3
Newton.....	69,873	65,276	46,054	39,806	7.0	41.7	15.7	Rochester.....	324,975	328,132	295,570	218,149	-1.0	10.9	35.6
Pittsfield.....	49,684	49,677	41,763	32,121	-1.8	18.9	30.0	Rome.....	34,214	32,338	26,341	20,497	5.8	22.8	28.5
Quincy.....	75,810	71,983	47,876	32,642	5.3	50.4	46.7	Schenectady.....	87,549	95,692	88,723	72,826	-8.5	7.9	21.8
Revere.....	34,405	35,680	28,823	18,219	-3.6	23.8	68.2	Syracuse.....	205,967	209,326	171,717	137,249	-1.6	21.9	25.1
Salem.....	41,213	43,353	42,529	43,697	-4.9	1.9	-2.7	Troy.....	70,304	72,763	71,996	76,813	-3.4	1.1	-6.3
Somerville.....	102,177	103,908	93,091	77,236	-1.7	11.6	20.5	Utica.....	100,518	101,740	94,156	74,419	-1.2	8.1	26.5
Springfield.....	149,554	149,900	129,614	88,926	-0.2	15.7	45.8	Watertown.....	33,385	35,205	31,285	26,780	3.7	2.9	17.0
Taunton.....	37,395	37,355	37,137	34,259	0.1	0.6	8.4	White Plains.....	40,327	35,803	21,031	15,949	12.6	70.4	31.9
Waltham.....	40,020	39,247	30,915	27,834	2.0	27.0	11.1	Yonkers.....	142,598	134,646	100,176	79,803	5.9	34.4	25.5
Watertown town*.....	35,427	34,913	21,467	12,875	1.5	62.7	66.7	North Carolina							
Worcester.....	193,694	196,311	179,754	145,986	-0.8	8.7	23.1	Asheville.....	51,310	50,193	28,504	18,762	2.2	76.1	51.9
Michigan							North Dakota								
Ann Arbor.....	29,815	26,944	19,516	14,817	10.7	38.1	31.7	Fargo.....	32,580	28,619	21,961	14,331	13.8	30.3	53.2
Battle Creek.....	43,453	43,573	36,164	25,267	-0.3	20.5	43.1	Ohio							
Bay City.....	47,956	47,365	47,554	45,166	1.8	-0.4	5.3	Akron.....	244,791	255,040	208,435	69,067	-4.0	22.4	201.8
Dearborn.....	63,584	50,358	2,470	911	26.3	1,938.8	171.1	Canton.....	108,401	104,906	87,091	50,217	3.3	20.5	73.4
Detroit.....	1,623,452	1,508,662	993,678	465,766	3.5	57.9	113.3	Cincinnati.....	455,610	451,160	401,247	363,591	1.0	12.4	10.4
Flint.....	151,443	156,492	91,599	38,550	-3.2	70.8	137.6	Cleveland.....	878,336	900,429	796,841	560,663	-2.5	13.0	42.1
Grand Rapids.....	194,292	198,592	137,634	112,571	-2.6	22.5	23.3	Cleveland Heights.....	54,092	60,945	15,236	2,955	7.9	234.4	415.6
Hamtramck.....	49,839	56,268	43,615	3,559	-11.4	15.7	1,206.0	Columbus.....	306,087	290,564	237,031	181,511	5.3	22.6	30.6
Highland Park.....	50,810	52,959	46,469	4,120	-4.1	13.9	1,028.6	Dayton.....	210,718	200,982	152,559	116,577	4.8	31.7	30.9
Jackson.....	49,656	55,187	43,374	31,433	-10.0	14.1	53.9	East Cleveland.....	39,495	39,667	27,292	9,179	-0.4	45.3	197.3
Kalamazoo.....	54,097	54,786	48,487	39,437	-1.3	13.0	22.9	Mississippi							
Lansing.....	78,753	78,997	57,327	31,229	0.5	36.8	83.6	Jackson.....	62,107	48,282	22,817	21,262	28.6	111.6	7.3
Marquette.....	47,697	41,390	36,570	24,062	15.2	13.2	52.0	Meridian.....	35,481	31,954	23,399	23,285	11.0	36.6	0.5
Pontiac.....	65,626	64,928	34,273	14,832	2.6	89.4	135.8	Missouri							
Port Huron.....	32,759	31,361	25,944	18,863	4.5	20.9	37.5	Joplin.....	37,144	33,454	20,902	32,073	11.0	11.9	-6.8
Royal Oak.....	25,087	22,904	6,007	1,071	9.5	281.3	460.9	Kansas City.....	399,178	399,746	324,410	248,381	-0.1	23.2	30.6
Saginaw.....	82,794	80,715	61,903	50,510	2.6	30.4	22.6	St. Joseph.....	75,711	80,935	77,939	77,403	-6.5	3.8	0.7
Wyandotte.....	30,618	28,368	13,851	8,287	7.9	104.8	67.1	St. Louis.....	816,048	821,960	772,897	687,029	-0.7	6.3	12.5
Minnesota							Missouri								
Duluth.....	101,065	101,463	98,917	78,466	-0.4	2.6	26.1	Springfield.....	61,238	57,527	39,631	35,201	6.5	45.2	12.6
Minneapolis.....	492,370	494,356	380,582	301,408	6.0	22.0	26.3	University City.....	33,023	25,809	6,792	2,417	28.0	280.0	181.0
Rochester.....	26,312	20,621	13,722	7,844	27.6	50.3	74.9	Montana							
St. Paul.....	287,736	271,606	234,698	214,744	5.9	15.7	9.3	Butte.....	37,081	39,532	41,611	39,165	-6.2	-5.0	6.2
Mississippi							Nebraska								
Jackson.....	62,107	48,282	22,817	21,262	28.6	111.6	7.3	Lincoln.....	81,984	75,933	54,948	43,973	8.0	38.2	25.0
Meridian.....	35,481	31,954	23,399	23,285	11.0	36.6	0.5	Omaha ⁶	223,844	214,006	191,601	124,096	4.6	11.7	54.4
Missouri							New Hampshire								
Joplin.....	37,144	33,454	20,902	32,073	11.0	11.9	-6.8	Concord.....	27,171	25,228	22,167	21,497	7.7	13.8	3.1
Kansas City.....	399,178	399,746	324,410	248,381	-0.1	23.2	30.6	Manchester.....	77,685	76,834	73,384	70,093	1.1	-2.0	11.9
St. Joseph.....	75,711	80,935	77,939	77,403	-6.5	3.8	0.7	Nashua.....	32,927	31,463	28,379	26,005	4.7	10.9	9.1
St. Louis.....	816,048	821,960	772,897	687,029	-0.7	6.3	12.5	North Carolina							
Springfield.....	61,238	57,527	39,631	35,201	6.5	45.2	12.6	Asheville.....	51,310	50,193	28,504	18,762	2.2	76.1	51.9
University City.....	33,023	25,809	6,792	2,417	28.0	280.0	181.0	Charlotte.....	100,899	82,675	46,338	34,014	2.0	78.4	36.2
Montana							North Dakota								
Butte.....	37,081	39,532	41,611	39,165	-6.2	-5.0	6.2	Durham.....	60,195	52,037	21,719	18,241	10.7	139.6	19.1
Great Falls.....	29,928	28,822	24,121	13,948	3.8	19.5	72								

NUMBER OF INHABITANTS

TABLE 13.—POPULATION OF URBAN PLACES HAVING, IN 1940, 25,000 INHABITANTS OR MORE: 1910 TO 1940—Con.

[Places marked with an asterisk (*) were classified as urban under special rule in 1940. A minus sign (—) denotes decrease. Percent not shown where less than 0.1]

URBAN PLACE	POPULATION				PERCENT OF INCREASE			URBAN PLACE	POPULATION				PERCENT OF INCREASE		
	1940	1930	1920	1910	1930 to 1940	1920 to 1930	1910 to 1920		1940	1930	1920	1910	1930 to 1940	1920 to 1930	1910 to 1920
Ohio—Continued							Tennessee								
Elyria.....	25,120	25,633	20,474	14,825	-2.0	25.2	38.1	Chattanooga.....	128,163	119,798	57,895	44,604	7.0	106.9	28.8
Hamilton.....	50,592	52,176	39,675	35,279	-3.0	31.5	12.5	Johnson City.....	25,332	25,080	12,442	8,502	1.0	101.6	46.3
Lakewood.....	69,160	70,509	41,732	15,181	-1.9	69.0	174.9	Knoxville.....	111,580	105,802	77,818	36,346	5.5	36.0	114.1
Lima.....	44,711	42,287	41,326	30,508	5.7	2.3	35.5	Memphis.....	292,942	253,143	162,351	131,105	15.7	55.9	23.8
Lorain.....	44,125	44,512	37,295	28,883	-0.9	19.4	29.1	Nashville.....	167,402	153,866	118,342	110,364	8.8	30.0	7.2
Mansfield.....	37,154	33,525	27,824	20,768	10.8	20.5	34.0	Texas							
Marion.....	30,817	31,084	27,891	18,232	-0.9	11.4	53.0	Abilene.....	26,612	23,175	10,274	9,204	14.8	125.6	11.6
Massillon.....	26,644	26,400	17,428	13,879	0.9	51.5	25.6	Amarillo.....	51,686	43,132	15,494	9,957	19.8	178.4	55.6
Middletown.....	31,220	29,992	23,594	13,152	4.1	27.1	79.4	Austin.....	87,930	53,120	34,876	29,860	65.5	52.3	16.8
Newark.....	31,487	30,596	26,718	25,404	2.9	14.5	5.2	Beaumont.....	59,061	57,732	40,422	20,640	2.3	42.8	95.8
Norwood.....	34,010	33,411	24,966	16,185	1.8	33.8	54.3	Corpus Christi.....	57,301	27,741	10,522	8,222	106.6	163.6	28.0
Portsmouth.....	40,466	42,660	33,011	23,481	-4.9	28.9	40.6	Dallas.....	294,734	260,475	158,976	92,104	13.2	63.8	72.6
Springfield.....	70,682	68,743	60,840	46,921	2.8	13.0	29.7	El Paso.....	96,810	102,421	77,560	39,279	-5.5	32.1	97.5
Steubenville.....	37,651	35,422	28,508	22,391	6.3	23.3	27.3	Fort Worth.....	177,662	163,447	106,482	73,812	8.7	53.5	45.2
Toledo.....	282,349	290,718	243,164	168,497	-2.9	19.6	44.3	Galveston.....	60,862	52,938	41,255	36,981	15.0	19.6	19.7
Warren.....	42,837	41,062	27,050	11,081	4.3	51.8	144.1	Houston.....	384,514	292,352	138,276	78,800	31.5	111.4	75.5
Youngstown.....	167,720	170,002	132,358	79,066	-1.3	28.4	67.4	Laredo.....	39,274	32,618	22,710	14,855	20.4	43.6	52.0
Zanesville.....	37,500	36,440	29,569	28,026	2.9	23.2	5.5	Lubbock.....	31,853	20,520	4,051	1,938	55.2	406.5	109.0
Oklahoma							Utah								
Enid.....	28,081	26,399	16,576	13,799	6.4	59.3	20.1	Ogden.....	43,688	40,272	32,804	25,580	8.5	22.8	28.2
Muskogee.....	32,332	32,026	30,277	25,278	1.0	5.8	19.8	Salt Lake City.....	149,934	140,267	118,110	92,777	6.9	18.8	27.3
Oklahoma City.....	204,424	185,389	91,295	64,205	10.3	103.1	42.2	Vermont							
Tulsa.....	142,157	141,258	72,075	18,182	0.6	96.0	296.4	Burlington.....	27,686	24,789	22,779	20,468	11.7	8.8	11.3
Oregon							Virginia								
Portland.....	305,394	301,815	253,288	207,214	1.2	16.9	24.6	Alexandria.....	33,523	24,149	18,060	15,329	38.8	33.7	17.8
Salem.....	30,908	26,266	17,679	14,094	17.7	48.6	25.4	Arlington County*.....	57,040	26,615	16,040	10,231	114.3	63.9	56.8
Pennsylvania							Washington								
Aliquippa ¹⁰	27,023	27,116	2,931	1,743	-0.3	825.1	68.2	Bellingham.....	29,314	30,823	25,585	24,298	-4.9	20.5	5.3
Allentown.....	96,904	92,563	73,502	51,913	4.7	25.9	41.6	Everett.....	30,224	30,567	27,644	24,814	-1.1	10.6	11.4
Altoona.....	80,214	82,054	60,331	52,127	-2.2	36.0	15.7	Seattle.....	368,302	365,583	315,812	237,194	0.7	15.9	32.9
Bethlehem ¹¹	58,490	57,892	50,358	12,837	1.0	15.0	292.3	Spokane.....	122,001	115,514	104,437	104,402	5.6	10.6	-----
Chester.....	59,285	59,164	58,030	38,537	0.2	2.0	50.6	Tacoma.....	109,408	106,817	96,955	83,743	2.4	10.2	15.8
Easton.....	33,569	34,468	33,813	28,528	-2.6	1.9	18.5	Yakima.....	27,221	22,101	18,539	14,082	23.2	19.2	31.7
Erie.....	110,955	115,967	93,372	66,525	0.9	24.2	40.4	West Virginia							
Harrisburg.....	83,983	80,339	75,917	64,186	4.4	5.8	18.3	Charleston.....	67,914	60,405	39,608	22,996	12.4	52.5	72.2
Haverford township*.....	27,594	21,362	6,631	3,989	29.2	222.2	66.2	Clarksburg.....	30,579	28,866	27,869	9,201	5.9	3.6	202.9
Hazleton.....	38,009	36,765	32,277	25,452	3.4	13.9	26.8	Huntington.....	78,836	75,572	50,177	31,161	4.3	50.6	61.0
Johnstown.....	66,668	66,993	67,327	55,482	-0.5	-0.5	21.3	Parkersburg.....	30,103	29,623	20,050	17,842	1.6	47.7	12.4
Lancaster.....	61,345	59,949	53,150	47,227	2.3	12.8	12.5	Wheeling.....	61,099	61,659	56,208	41,641	-0.9	9.7	35.0
Lebanon.....	27,206	25,561	24,643	19,240	6.4	3.7	28.1	Wisconsin							
Lower Merion town-ship*.....	39,566	35,166	23,866	17,671	12.5	47.3	35.1	Appleton.....	28,436	25,267	19,561	16,773	12.5	29.2	16.6
McKeesport.....	55,355	54,632	46,781	42,694	-1.3	16.8	9.6	Beloit.....	25,365	23,611	21,284	15,125	7.4	10.9	40.7
New Castle.....	47,638	43,674	44,938	36,280	-2.1	8.3	23.0	Eau Claire.....	30,745	28,287	20,906	18,310	17.0	25.7	14.2
Norristown.....	38,181	35,853	32,319	27,875	6.5	10.9	15.9	Fond du Lac.....	27,209	26,449	23,427	18,797	2.9	12.9	24.6
Philadelphia.....	1,931,334	1,950,961	1,823,770	1,549,008	-1.0	7.0	17.7	Green Bay.....	46,235	37,415	31,017	25,236	23.6	20.6	22.9
Pittsburgh.....	671,659	669,817	688,343	533,905	0.3	13.8	10.2	Kenosha.....	48,765	50,262	40,472	21,371	-3.0	24.2	89.4
Reading.....	110,568	111,171	107,784	96,071	-0.5	3.1	12.2	La Crosse.....	42,707	39,614	30,421	30,417	7.8	30.2	-----
Seranton.....	140,404	143,433	137,783	129,867	-2.1	4.1	6.1	Madison.....	67,447	67,890	38,378	25,531	16.5	50.9	50.3
Sharon.....	25,622	25,908	21,747	15,270	-1.1	19.1	42.4	Milwaukee.....	537,472	573,249	457,147	373,857	1.6	26.5	22.3
Upper Darby town-ship*.....	56,833	47,145	8,956	5,385	20.7	426.4	66.3	Oshkosh.....	39,089	40,108	33,162	33,062	-2.5	20.9	0.3
Washington.....	26,166	24,545	21,480	18,778	6.6	14.3	14.4	Racine.....	67,195	67,542	58,593	38,002	-0.5	15.3	54.2
Wilkes-Barre.....	86,236	86,626	73,833	67,105	-0.5	17.3	10.0	Sheboygan.....	40,638	39,251	30,955	26,398	3.5	26.8	17.3
Wilkesburg.....	29,853	29,639	24,403	18,924	0.7	21.5	29.0	Superior.....	35,136	36,113	39,671	40,384	-2.7	-9.0	-1.8
Williamsport.....	44,355	45,729	36,198	31,860	-3.0	26.3	13.6	Wausau.....	27,268	23,758	18,951	16,500	14.8	25.4	14.4
York.....	56,712	55,254	47,512	44,750	2.6	16.3	6.2	Wauwatosa.....	27,769	21,194	5,818	3,346	31.0	264.3	73.9
Rhode Island							South Carolina								
Central Falls.....	25,248	25,898	24,174	22,754	-2.5	7.1	6.2	Charleston.....	71,275	62,265	67,957	58,833	14.5	-8.4	15.5
Cranston.....	47,085	42,911	29,407	21,107	9.7	45.9	39.3	Columbia.....	62,396	51,531	37,524	26,319	21.0	37.5	42.6
East Providence town*.....	32,165	29,995	21,793	15,808	7.2	37.6	37.9	Greenville.....	34,734	29,154	23,127	15,741	19.1	26.1	46.9
Newport.....	30,532	27,612	30,255	27,149	-1.6	-8.7	11.4	Spartanburg.....	32,249	28,723	22,638	17,517	12.3	26.9	29.2
Pawtucket.....	75,797	77,149	64,248	51,622	-1.8	20.1	24.5	South Dakota							
Providence.....	253,504	252,981	237,595	224,326	0.2	6.5	5.9	Sioux Falls.....	40,832	33,362	25,202	14,094	22.4	32.4	78.8
Warwick.....	28,757	26,196	13,481	26,629	2.0	72.1	-49.4	Tennessee							
Woonsocket.....	49,303	49,376	43,496	38,125	-0.1	13.5	14.1	Chattanooga.....	128,163	119,798	57,895	44,604	7.0	106.9	28.8
South Carolina							Texas								
Charleston.....	71,275	62,265	67,957	58,833	14.5	-8.4	15.5	Abilene.....	26,612	23,175	10,274	9,204	14.8	125.6	11.6
Columbia.....	62,396	51,531	37,524	26,319	21.0	37.5	42.6	Amarillo.....	51,686	43,132	15,494	9,957	19.8	178.4	55.6
Greenville.....	34,734	29,154	23,127	15,741	19.1	26.1	46.9	Austin.....	87,930	53,120	34,876	29,860	65.5	52.3	16.8
Spartanburg.....	32,249	28,723	22,638	17,517	12.3	26.9	29.2	Beaumont.....	59,061	57,732	40,422	20,640	2.3	42.8	95.8
South Dakota							Texas								
Sioux Falls.....	40,832	33,362	25,202	14,094	22.4	32.4	78.8	Corpus Christi.....	57,301	27,741	10,522	8,222	106.6	163.6	28.0
Tennessee							Texas								
Chattanooga.....	128,163	119,798	57,895	44,604	7.0	106.9	28.8	Dallas.....	294,734	260,475	158,976	92,104	13.2	63.8	72.6</

UNITED STATES SUMMARY

TABLE 14.—POPULATION OF URBAN PLACES HAVING, IN 1940, FROM 5,000 TO 25,000 INHABITANTS: 1920 TO 1940

[Places marked with an asterisk (*) were classified as urban under special rule in 1940]

URBAN PLACE	1940	1930	1920	URBAN PLACE	1940	1930	1920	URBAN PLACE	1940	1930	1920	
Alabama			California—Continued					Florida—Continued				
Alexander City	6,640	4,519	2,293	Maywood	10,731	6,704	-----	Coral Gables	8,294	5,697	-----	
Andalusia	6,886	5,154	4,023	Merced	10,135	7,066	3,974	Daytona Beach	22,584	16,598	825	
Bessemer	22,826	20,721	18,674	Modesto	16,379	13,842	9,241	De Land	7,041	5,246	3,324	
Cullman	5,074	2,786	2,467	Monrovia	12,807	10,890	5,480	Fort Lauderdale	17,996	8,666	2,065	
Decatur	16,604	15,593	4,752	Montebello	8,016	5,498	-----	Fort Myers	10,604	9,082	3,678	
Dothan	17,194	16,046	10,034	Monterey	10,084	9,141	5,479	Fort Pierce	8,040	4,803	2,115	
Eufaula	6,269	5,208	4,039	Monterey Park	8,531	6,406	4,108	Gainesville	13,757	10,465	6,860	
Fairfield	11,703	11,059	5,003	Napa	7,740	6,437	6,757	Hollywood	6,239	2,869	-----	
Florence	15,043	11,729	10,529	National City	10,344	7,301	3,116	Key West	12,927	12,831	18,749	
Greenville	5,075	3,985	3,471	Ontario	14,197	13,583	7,280	Lake City	5,836	4,416	3,341	
Homewood	7,397	6,103	-----	Orange	7,901	8,066	4,884	Lakeland	22,068	18,554	7,062	
Huntsville	13,050	11,554	8,018	Oxnard	8,519	6,285	4,417	Lake Wales	5,024	3,401	796	
Jasper	6,847	5,313	3,246	Pacific Grove	6,249	5,558	2,974	Lake Worth	7,408	5,940	1,106	
Lanett	6,141	5,204	4,976	Palo Alto	16,774	13,652	5,900	Marianna	5,079	3,372	2,499	
Opelika	8,487	6,156	4,960	Petaluma	8,034	8,245	6,226	Ocala	8,986	7,281	4,914	
Phenix City	15,351	13,862	5,432	Piedmont	9,866	9,333	4,282	Palatka	7,140	6,500	5,102	
Pritchard	6,084	4,580	-----	Pittsburg	9,520	9,610	4,715	Panama City	11,610	5,402	1,722	
Selma	19,834	18,012	15,589	Pomona	23,539	20,804	13,505	Plant City	7,491	6,800	3,729	
Sheffield	7,933	6,221	6,682	Porterville	6,270	5,303	4,097	River Junction	7,110	5,624	-----	
Sylacauga	6,269	4,115	2,141	Redding	8,109	8,188	2,962	St. Augustine	12,090	12,111	6,192	
Tallahadega	9,298	7,596	6,546	Redlands	14,324	14,177	9,571	Sanford	10,217	10,100	5,588	
Tarrant City	6,833	7,341	734	Redondo Beach	13,092	9,347	4,913	Sarasota	11,141	8,398	2,149	
Troy	7,055	6,814	5,696	Redwood City	12,453	8,962	4,020	Tallahassee	16,240	10,700	5,637	
Tusculum	5,515	4,533	3,855	Richmond	23,642	20,093	16,843	Winter Haven	6,199	7,130	1,597	
Arizona			Colorado					Georgia				
Bisbee	5,853	8,023	9,205	Roseville	6,653	6,425	4,477	Albany	19,055	14,507	11,555	
Douglas	8,623	9,828	9,916	Salinas	11,586	10,263	4,308	Americus	9,281	8,760	9,010	
Flagstaff	5,080	3,891	3,186	San Anselmo	5,790	4,650	2,475	Americus	20,650	18,192	16,748	
Globe	6,141	7,157	7,044	San Bruno	6,519	3,610	1,562	Bainbridge	6,352	6,141	4,792	
Mesa	7,224	3,711	3,036	San Buenaventura	13,264	11,603	4,156	Brunswick	15,035	14,022	14,413	
Nogales	5,135	6,006	8,460	San Fernando	9,094	7,567	3,204	Carrollton	6,214	5,052	4,363	
Prescott	6,018	5,317	5,010	San Gabriel	11,867	7,224	2,640	Cartersville	6,141	5,280	4,350	
Yuma	5,325	4,892	4,237	San Leandro	14,601	11,455	5,703	Cedartown	9,025	8,124	4,653	
Arkansas			Connecticut					Idaho				
Arkadelphia	5,078	3,380	3,311	San Luis Obispo	8,881	8,276	5,895	Coldele	7,929	6,880	6,538	
Batesville	5,267	4,484	4,299	San Marino	8,175	3,790	584	Dalton	10,448	8,160	5,222	
Blytheville	10,652	10,098	6,447	San Mateo	19,403	13,444	5,979	Decatur	16,561	13,276	6,150	
Camden	8,975	7,273	3,238	San Rafael	8,573	8,022	5,512	Dist. 1511 (Fulton County)*	12,155	8,460	1,494	
Conway	5,732	5,594	4,564	Santa Clara	6,660	6,302	5,220	Douglas	5,175	4,206	3,401	
El Dorado	15,838	16,421	3,837	Santa Cruz	16,896	14,395	10,817	Dublin	7,814	6,681	7,707	
Fayetteville	8,212	7,394	3,362	Santa Maria	8,522	7,057	3,943	East Point	12,403	9,512	5,241	
Forrest City	5,690	4,594	3,377	Santa Paula	8,986	7,452	3,967	Elberton	6,188	4,650	6,475	
Helena	8,546	8,316	9,112	Santa Rosa	12,605	10,636	8,758	Fitzgerald	7,388	6,412	6,870	
Hope	7,475	6,008	4,790	South Pasadena	14,356	13,730	7,652	Gainesville	10,243	8,624	6,272	
Hot Springs	21,370	20,238	11,605	South San Francisco	6,629	6,193	4,411	Griffin	13,222	10,321	8,240	
Jonesboro	11,729	10,326	9,384	Torrance	9,960	7,271	-----	Hapeville	5,059	4,224	1,631	
Malvern	5,290	5,115	3,864	Tulare	8,259	6,207	3,539	La Grange	21,983	20,131	17,038	
North Little Rock	21,137	19,418	14,048	Upland	6,316	4,713	2,912	Marietta	8,667	7,638	6,190	
Paragould	7,079	5,966	6,306	Vallejo	20,072	16,072	32,107	Millodgeville	6,778	5,534	4,619	
Pine Bluff	21,290	20,760	19,280	Visalia	8,904	7,263	5,753	Moultrie	10,147	8,027	6,780	
Russellville	5,927	5,628	4,505	Watsonville	8,937	8,344	5,013	Newnan	7,182	6,386	7,037	
Stuttgart	5,628	4,927	4,522	Whittier	16,115	14,822	7,997	Statesboro	5,028	3,996	3,807	
Texarkana	11,821	10,764	8,257	Woodland	6,637	5,642	4,147	Thomaston	6,396	4,922	2,502	
Van Buren	5,422	5,182	5,224	Delaware			Illinois					
California			Florida					Indiana				
Albany	11,493	8,569	2,462	Alamosa	5,613	5,107	3,171	Tifton	5,228	3,390	3,005	
Anahem	11,031	10,995	5,526	Boulder	12,958	11,223	11,006	Toccoa	5,494	4,602	3,567	
Antioch	5,106	3,563	1,936	Canon City	6,690	5,938	4,551	Valdosta	15,595	13,482	10,783	
Arcadia	9,122	5,216	2,239	Durango	5,887	5,400	4,116	Waycross	16,763	15,510	18,068	
Azusa	5,209	4,808	2,460	Englewood	9,680	7,980	4,356	Idaho				
Bell	11,264	7,884	-----	Fort Collins	12,251	11,489	8,755	Burley	5,329	3,826	5,408	
Brawley	11,718	10,439	5,389	Grand Junction	12,479	10,247	8,665	Caldwell	7,272	4,974	5,106	
Burlingame	15,940	13,270	4,107	Greeley	15,995	12,203	10,958	Coeur d'Alene	10,049	8,297	6,447	
Calxico	5,415	6,299	6,223	La Junta	7,040	7,193	4,964	Idaho Falls	15,024	9,429	8,064	
Chico	9,287	7,961	9,339	Longmont	7,406	6,029	6,804	Lewiston	10,548	9,403	6,574	
Chula Vista	5,138	3,869	1,718	Loveland	6,145	5,506	5,065	Moscow	6,014	4,476	3,956	
Coalinga	5,026	2,851	2,934	Sterling	7,411	7,195	6,415	Nampa	12,149	8,206	7,621	
Colton	9,686	8,014	4,282	Trinidad	13,223	11,732	10,906	Pocatello	18,133	16,471	15,001	
Compton	16,198	12,516	1,478	Walsenburg	5,855	5,503	3,565	Twin Falls	11,851	8,787	8,324	
Corona	8,764	7,018	4,129	Connecticut			Indiana					
Coronado	6,932	5,425	3,289	Ansonia	19,210	19,898	17,643	Arlington Heights	5,668	4,997	2,250	
Culver City	8,976	5,669	5,03	Danbury	22,339	22,261	18,943	Batavia	5,101	5,045	4,395	
Daly City	9,625	7,838	3,779	Derby	10,287	10,788	11,238	Beardstown	6,505	6,344	7,111	
El Centro	10,017	8,434	5,464	East Hartford town*	18,615	17,125	11,648	Bellwood	5,220	4,991	1,881	
El Cerrito	6,137	3,870	1,505	Naugatuck	15,388	14,315	15,051	Belvidere	8,094	8,123	7,804	
Eureka	17,055	15,752	12,923	Norwich	23,652	23,021	22,304	Benton	7,372	8,219	7,201	
Fullerton	10,442	10,860	4,415	Putnam	7,775	7,318	7,711	Blue Island	16,638	16,534	11,424	
Gardens	5,909	-----	-----	Rockville	7,572	7,445	7,726	Brookfield	10,817	10,035	3,580	
Grass Valley	5,201	3,817	4,006	Shelton	10,971	10,112	9,475	Cairo	14,407	13,532	15,203	
Hanford	8,234	7,028	5,888	Southington	5,088	5,125	5,085	Calumet City	13,241	12,298	7,492	
Hawthorne	8,263	6,596	-----	Delaware			Indiana					
Hayward	6,736	5,530	3,487	Straight town*	22,580	19,212	12,347	Canton	11,577	11,718	10,028	
Hermosa Beach	7,197	4,796	2,327	Wallingford	11,425	11,170	9,648	Carbondale	8,550	7,528	6,267	
Lodi	11,079	6,788	4,850	Willimantic	12,101	12,102	12,330	Centralia	16,343	12,583	12,491	
Lynwood	10,982	7,323	-----	Winsted	7,674	7,883	8,248	Champaign	23,302	20,348	15,873	
Madera	6,457	4,665	3,444	Delaware			Indiana					
Manhattan Beach	6,398	1,891	859	Dover	5,517	4,800	4,042	Charleston	8,197	8,012	6,615	
Martinez	7,381	6,599	3,858	Florida			Indiana					
Marysville	6,646	5,763	5,461	Bartow	6,158	5,269	4,203	Chester	5,110	3,922	2,904	
				Bradenton	7,444	5,986	3,868	Chicago Heights	22,461	22,321	19,653	
				Clearwater	10,135	7,607	2,427	Clinton	6,331	5,920	5,898	
								Collinsville	9,767	9,235	9,753	
								De Kalb	9,146	8,545	7,871	

1 Albany and Decatur cities and Fairview town consolidated as Decatur city in 1927; combined population in 1920, 12,772.
 2 Girard city and Phenix City consolidated as Phenix City in 1923; combined population in 1920, 10,374.
 3 Corrected figure.
 4 Daytona, Daytona Beach, and Seabreeze cities consolidated as Daytona Beach city in 1925; combined population in 1920, 6,841.

NUMBER OF INHABITANTS

TABLE 14.—POPULATION OF URBAN PLACES HAVING, IN 1940, FROM 5,000 TO 25,000 INHABITANTS: 1920 TO 1940—Continued

[Places marked with an asterisk (*) were classified as urban under special rule in 1940]

URBAN PLACE	1940	1930	1920	URBAN PLACE	1940	1930	1920	URBAN PLACE	1940	1930	1920	
Illinois—Continued			Indiana—Continued					Kansas—Continued				
Des Plaines.....	9,518	8,798	3,451	Decatur.....	5,861	5,166	4,762	Independence.....	11,565	12,782	11,920	
Dixon.....	10,671	9,908	8,191	Elwood.....	10,913	10,685	10,790	Iola.....	7,244	7,160	8,513	
Downers Grove.....	9,526	8,977	3,543	Frankfort.....	13,706	12,196	11,585	Junction City.....	8,507	7,407	7,633	
Du Quoin.....	7,515	7,593	7,285	Franklin.....	6,264	5,682	4,909	Lawrence.....	14,390	13,728	12,456	
East Moline.....	10,359	10,107	8,675	Goshen.....	11,375	10,397	9,525	Leavenworth.....	19,220	17,466	10,912	
East Peoria.....	6,806	5,027	2,214	Greensburg.....	6,065	5,702	5,345	McPherson.....	7,194	6,147	4,595	
Edwardsville.....	8,008	6,235	5,336	Hartford City.....	6,946	6,613	6,183	Manhattan.....	11,659	10,136	7,989	
Effingham.....	6,180	4,978	4,024	Hobart.....	7,166	5,787	3,450	Newton.....	11,048	11,034	9,781	
Elmhurst.....	15,458	14,055	4,594	Huntington.....	13,903	13,420	14,000	Ottawa.....	10,193	9,563	9,018	
Elmwood Park.....	13,689	11,270	1,380	Jasper.....	5,041	3,905	2,539	Parsons.....	14,294	14,903	10,028	
Flora.....	5,474	4,393	3,558	Jeffersonville.....	11,493	11,946	10,098	Pittsburg.....	17,571	18,145	18,052	
Forest Park.....	14,840	14,555	10,768	Kendallville.....	5,431	5,439	5,273	Pratt.....	6,591	6,322	6,183	
Freeport.....	22,366	22,045	19,669	La Porte.....	16,180	15,755	15,158	Salina.....	21,073	20,155	15,085	
Glencoe.....	6,825	6,295	3,381	Lebanon.....	6,529	6,445	6,257	Wellington.....	7,246	7,405	7,048	
Glen Ellyn.....	8,055	7,680	2,851	Linton.....	6,263	5,085	5,850	Winfield.....	9,506	9,398	7,933	
Granite City.....	22,974	25,130	14,757	Logansport.....	20,177	18,508	21,626	Kentucky				
Harrisburg.....	11,453	11,625	7,125	Madison.....	6,923	6,530	6,711	Belleuve.....	8,741	8,497	7,379	
Harvey.....	17,878	16,374	9,216	Madisonville.....	5,009	4,902	4,895	Bowling Green.....	14,585	12,343	9,638	
Herrin.....	9,352	9,708	10,986	Mount Vernon.....	5,638	5,035	5,284	Corbin.....	7,893	8,036	3,406	
Highland Park.....	14,476	12,203	6,107	New Castle.....	16,220	14,027	14,458	Danville.....	6,734	6,729	5,999	
Hinsdale.....	7,336	6,923	4,042	Noblesville.....	5,575	4,811	4,758	Dayton.....	8,379	9,071	7,646	
Hoopeston.....	5,381	5,013	5,451	Peru.....	12,432	12,730	12,410	Fort Thomas.....	11,034	10,008	5,028	
Jacksonville.....	19,844	17,747	15,713	Plymouth.....	5,713	5,290	4,338	Frankfort.....	11,492	11,626	9,805	
Johnston City.....	5,418	5,955	7,137	Portland.....	6,362	5,276	5,958	Glasgow.....	5,815	5,042	2,559	
Kankakee.....	22,241	20,620	16,753	Princeton.....	7,786	7,505	7,132	Harlan.....	5,122	4,327	2,647	
Kewanee.....	16,901	17,093	16,026	Rushville.....	5,960	5,709	5,498	Hazard.....	7,397	7,021	4,848	
La Grange.....	10,479	10,103	6,525	Seymour.....	8,620	7,508	7,348	Henderson.....	13,160	11,668	12,169	
Lake Forest.....	6,885	6,554	3,657	Shelbyville.....	10,791	10,618	9,701	Hopkinsville.....	11,724	10,746	9,096	
La Salle.....	12,812	13,149	13,050	Sullivan.....	5,077	5,306	4,489	Jenkins.....	9,428	8,465	4,707	
Lawrenceville.....	6,213	6,303	5,080	Tell City.....	5,395	4,873	4,086	Ludlow.....	6,185	6,485	5,582	
Lincoln.....	12,752	12,855	11,882	Tipton.....	5,101	4,861	4,507	Madisonville.....	8,209	6,908	5,030	
Litchfield.....	7,048	6,612	6,215	Valparaiso.....	8,736	8,079	6,513	Mayfield.....	8,619	8,177	6,583	
Lombard.....	7,075	6,197	1,331	Vincennes.....	18,228	17,564	17,160	Maysville.....	6,572	6,557	6,107	
Macomb.....	8,764	8,509	6,714	Wabash.....	9,653	8,840	9,372	Middlesborough.....	11,777	10,350	8,041	
Madison.....	7,782	7,661	4,996	Warsaw.....	6,378	5,730	5,478	Paris.....	6,697	6,204	6,310	
Marion.....	9,251	9,033	9,582	Washington.....	9,312	9,070	8,743	Princeton.....	5,389	4,764	3,689	
Mattoon.....	15,827	14,631	13,552	West Lafayette.....	6,270	5,095	3,830	Richmond.....	7,335	6,495	5,622	
Melrose Park.....	10,933	10,741	7,147	Whiting.....	10,307	10,380	10,145	Somerset.....	6,164	5,896	4,672	
Metropolis.....	6,287	5,773	5,055	Winchester.....	5,303	4,487	4,021	Winchester.....	8,594	8,233	8,333	
Monmouth.....	9,096	8,666	8,116	Iowa			Albia.....	5,157	4,425	5,067		
Morris.....	6,145	5,588	4,505	Ames.....	12,555	10,261	6,270	Atlantic.....	5,802	5,585	5,329	
Mount Carmel.....	6,987	7,132	7,456	Boone.....	12,373	11,886	12,451	Boone.....	5,389	4,691	4,254	
Mt. Vernon.....	14,724	12,375	9,815	Carroll.....	9,349	7,362	6,316	Cedar Falls.....	8,343	8,147	8,486	
Murphysboro.....	8,976	8,182	10,703	Centerville.....	5,754	5,365	5,175	Chariton.....	8,681	8,039	7,350	
Naperville.....	5,272	5,118	3,830	Chariton.....	5,754	5,365	5,175	Charles City.....	7,469	6,443	5,824	
Niles Center.....	7,172	5,007	763	Cherokee.....	8,681	8,039	7,350	Creston.....	8,033	8,615	8,034	
Normal.....	6,983	6,768	5,143	Creston.....	5,303	4,581	4,039	Decorah.....	5,661	4,940	4,699	
North Chicago.....	8,465	8,466	5,839	Decorah.....	5,661	4,940	4,699	Estherville.....	6,773	6,619	5,948	
Olney.....	7,831	6,140	4,491	Fairfield.....	22,904	21,895	19,347	Fairfield.....	14,063	13,779	12,066	
Ottawa.....	16,005	15,094	10,816	Fort Dodge.....	5,210	4,949	5,362	Fort Dodge.....	17,182	15,340	11,267	
Pana.....	5,966	5,835	6,122	Fort Madison.....	15,076	15,106	14,423	Grimmell.....	6,936	4,607	3,523	
Paris.....	9,281	8,781	7,985	Grimmell.....	5,210	4,949	5,362	Iowa City.....	15,076	15,106	14,423	
Park Ridge.....	12,063	10,417	3,353	Iowa City.....	15,076	15,106	14,423	Keokuk.....	6,936	4,607	3,523	
Pekin.....	19,407	16,129	12,086	Keokuk.....	6,936	4,607	3,523	Knoxville.....	5,353	4,788	4,683	
Peru.....	8,983	9,121	8,869	Knobxville.....	5,353	4,788	4,683	Le Mars.....	19,240	17,373	15,731	
Pontiac.....	9,585	8,272	6,664	Le Mars.....	19,240	17,373	15,731	Marshalltown.....	18,286	16,773	16,063	
Princeton.....	5,234	4,762	4,126	Marshalltown.....	18,286	16,773	16,063	Muscatine.....	10,462	11,560	6,627	
River Forest.....	9,487	8,829	4,358	Muscatine.....	10,462	11,560	6,627	Newton.....	7,801	7,794	7,455	
Riverside.....	7,935	6,770	2,532	Newton.....	7,801	7,794	7,455	Oelwein.....	11,024	10,123	9,427	
St. Charles.....	5,870	5,377	4,099	Oelwein.....	11,024	10,123	9,427	Oskaloosa.....	5,977	5,881	5,642	
Salem.....	7,319	4,420	3,457	Oskaloosa.....	5,977	5,881	5,642	Perry.....	5,763	5,778	5,578	
Spring Valley.....	5,010	5,270	6,493	Perry.....	5,763	5,778	5,578	Red Oak.....	6,846	6,502	5,255	
Sterling.....	11,363	10,012	8,182	Red Oak.....	6,846	6,502	5,255	Shenandoah.....	6,599	5,019	4,599	
Streator.....	14,930	14,728	14,779	Shenandoah.....	6,599	5,019	4,599	Spencer.....	5,274	4,157	3,658	
Summit.....	7,043	6,548	4,019	Spencer.....	5,274	4,157	3,658	Storm Lake.....	5,227	4,814	4,697	
Taylorville.....	8,313	7,316	5,806	Storm Lake.....	5,227	4,814	4,697	Washington.....	6,738	7,024	5,657	
Urbana.....	14,064	13,090	10,244	Washington.....	6,738	7,024	5,657	Webster City.....	5,671	5,658	4,895	
Vandalia.....	5,288	4,342	3,316	Webster City.....	5,671	5,658	4,895	Kansas				
Venice.....	5,454	5,362	3,895	Abilene.....	12,752	13,946	11,253	Arkansas City.....	12,648	13,024	12,630	
Villa Park.....	7,236	6,220	854	Arkansas City.....	12,648	13,024	12,630	Chanute.....	10,142	10,277	10,286	
West Frankfort.....	12,383	14,683	8,478	Chanute.....	10,142	10,277	10,286	Coffeyville.....	17,355	16,198	13,452	
Wheaton.....	7,389	7,258	4,137	Coffeyville.....	17,355	16,198	13,452	Concordia.....	6,255	5,792	4,705	
Wilmette.....	17,226	15,233	7,814	Concordia.....	6,255	5,792	4,705	Dodge City.....	8,487	10,059	5,061	
Winneka.....	12,430	12,166	6,694	Dodge City.....	8,487	10,059	5,061	El Dorado.....	10,045	10,311	10,995	
Wood River.....	8,197	8,136	3,476	El Dorado.....	10,045	10,311	10,995	Emporia.....	13,188	14,067	11,273	
Woodstock.....	6,123	5,471	5,523	Emporia.....	13,188	14,067	11,273	Fort Scott.....	10,557	10,763	10,693	
Zion.....	6,555	5,991	5,580	Fort Scott.....	10,557	10,763	10,693	Garden City.....	6,285	6,121	3,848	
Indiana			Kansas					Maine				
Auburn.....	5,415	5,088	4,650	Arkansas City.....	12,752	13,946	11,253	Auburn.....	19,817	18,571	16,985	
Bedford.....	12,514	13,208	9,076	Achison.....	12,648	13,024	12,630	Augusta.....	19,360	17,198	14,114	
Bicknell.....	5,110	5,212	7,635	Chanute.....	10,142	10,277	10,286	Bath.....	10,235	9,110	14,731	
Bloomington.....	20,870	18,227	11,595	Coffeyville.....	17,355	16,198	13,452	Belfast.....	5,540	4,993	5,083	
Bluffton.....	5,417	5,074	5,391	Concordia.....	6,255	5,792	4,705	Biddeford.....	19,790	17,633	18,008	
Brazil.....	8,126	8,744	9,293	Dodge City.....	8,487	10,059	5,061	Brewer.....	6,510	6,329	6,064	
Clinton.....	7,092	7,936	10,962	El Dorado.....	10,045	10,311	10,995	Brunswick*.....	7,003	6,144	5,784	
Columbus.....	11,738	9,935	8,990	Emporia.....	13,188	14,067	11,273	Calais.....	5,161	5,470	6,084	
Connorsville.....	12,898	12,795	9,901	Fort Scott.....	10,557	10,763	10,693	Gardiner.....	6,044	5,609	5,475	
Crawfordsville.....	11,089	10,355	10,139	Garden City.....	6,285	6,121	3,848	Old Town.....	7,688	7,266	6,956	
Indiana			Kansas					Maryland				
Auburn.....	5,415	5,088	4,650									

TABLE 14.—POPULATION OF URBAN PLACES HAVING, IN 1940, FROM 5,000 TO 25,000 INHABITANTS: 1920 TO 1940—
Continued

[Places marked with an asterisk (*) were classified as urban under special rule in 1940]

URBAN PLACE	1940	1930	1920	URBAN PLACE	1940	1930	1920	URBAN PLACE	1940	1930	1920
Maryland—Continued				Michigan				Minnesota—Continued			
Frederick	15,802	14,434	11,066	Adrian	14,230	13,064	11,878	Robbinsdale	6,018	4,427	1,369
Frostburg	7,659	5,583	6,017	Albion	8,345	8,324	8,354	St. Cloud	24,173	21,000	15,873
Fyattsville	6,575	4,264	2,675	Alma	7,202	6,734	7,542	St. Louis Park	7,737	4,710	2,281
Salisbury	13,813	10,997	7,553	Alpena	12,808	12,166	11,101	St. Peter	5,870	4,811	4,535
Takoma Park	8,938	6,415	3,168	Benton Harbor	10,068	15,434	12,233	South St. Paul	11,844	10,009	6,880
Dist. 12 (Baltimore County)*	15,436	11,556	4,162	Berkley	0,406	5,371	—	Stillwater	7,013	7,173	7,735
Dist. 13 (Baltimore County)*	13,366	10,460	4,583	Birmingham	11,166	9,536	3,604	Thief River Falls	6,019	4,268	4,685
Massachusetts				Cadillac	9,855	9,750	5,126	Virginia	12,264	11,063	14,022
Abington town*	5,708	5,872	5,787	Charlotte	5,544	5,307	5,642	West St. Paul	5,733	6,173	5,892
Adams town*	12,608	12,607	12,607	Cheboygan	5,673	4,923	6,114	Willmar	7,823	6,173	5,892
Amesbury town*	10,862	11,899	10,036	Coldwater	7,343	6,735	5,440	Winona	22,490	20,850	19,143
Amherst town*	6,410	5,888	5,560	Dowagiac	5,007	5,550	5,440	Worthington	5,018	3,878	3,481
Andover town*	11,122	9,969	8,268	East Detroit	8,584	5,955	—	Mississippi			
Athol town*	11,180	10,677	9,792	East Lansing	5,839	4,389	1,889	Biloxi	17,475	14,850	10,937
Attleboro	22,071	21,769	19,731	Ecorse	13,209	12,716	4,394	Brookhaven	6,232	5,288	4,706
Auburn town*	6,629	6,147	3,891	Escanaba	14,830	14,524	13,103	Canton	6,011	4,725	3,252
Barnstable town*	8,333	7,271	4,836	Ferndale	22,523	20,855	2,610	Clarksdale	12,168	10,043	7,552
Braintree town*	16,378	15,712	10,580	Grand Haven	8,799	8,345	7,205	Columbia	6,064	4,893	2,826
Bridgewater town*	8,902	9,055	8,438	Greenville	5,321	4,730	4,304	Columbus	13,645	10,743	10,501
Canton town*	6,381	5,810	5,945	Grosse Pointe	6,179	5,173	2,084	Corinth	7,818	6,220	5,498
Clinton town*	12,440	12,817	12,979	Grosse Pointe Farms	7,217	3,533	1,649	Greenville	20,892	14,807	11,560
Concord town*	7,972	7,477	6,461	Grosse Pointe Park	12,646	11,174	1,355	Greenwood	14,767	11,123	7,793
Danvers town*	14,179	12,957	11,108	Hancock	5,554	5,795	7,627	Grenada	5,831	4,349	3,402
Dartmouth town*	9,011	8,778	6,493	Hastings	5,175	5,227	5,132	Gulfport	15,105	12,547	8,157
Dedham town*	15,508	15,136	10,792	Hillsdale	6,381	5,896	5,476	Hattiesburg	20,026	18,601	13,270
Dracut town*	7,339	6,912	5,230	Holland	14,616	14,346	12,183	Laurel	22,598	18,017	13,037
Easthampton town*	10,316	11,323	11,261	Inkster	7,044	4,440	—	McComb	9,898	10,057	7,775
Fairhaven town*	10,938	10,951	7,291	Ionia	6,392	6,562	6,935	Natchez	15,296	18,422	12,608
Framingham town*	23,214	22,210	17,033	Iron Mountain	11,080	11,652	8,251	Pascagoula	5,900	4,339	6,082
Franklin town*	7,303	7,028	6,497	Ironwood	13,369	14,299	15,739	Pensacola	5,129	4,698	2,479
Gardner	20,206	19,399	16,971	Ishpeming	9,491	9,238	10,500	Piquette	8,212	6,361	5,055
Gloucester	24,046	24,204	22,947	Kingsford	5,771	5,526	—	Tupelo	24,460	22,943	18,072
Great Barrington town*	5,824	5,934	6,315	Lapeer	5,365	5,008	4,723	Vicksburg	5,627	4,677	4,400
Greenfield town*	15,672	15,500	15,462	Lincoln Park	15,236	12,336	8,810	West Point	7,258	5,570	5,244
Hingham town*	8,003	6,057	5,604	Ludington	8,701	8,898	8,810	Yazoo City	—	—	—
Hudson town*	8,042	8,469	7,607	Manistee	5,699	8,078	9,694	Boonville	6,089	6,435	4,665
Ipswich town*	6,348	5,599	6,201	Manistique	8,394	5,193	6,380	Brookfield	6,174	6,428	6,304
Leominster	22,226	21,810	19,744	Marquette	15,928	14,789	12,718	Cape Girardeau	19,426	16,227	10,252
Lexington town*	13,187	9,467	6,850	Marshall	5,253	5,019	4,270	Carthage	10,585	9,780	10,068
Longmeadow town*	5,790	4,437	2,618	Menominee	10,230	10,320	8,907	Charuthersville	6,612	4,781	4,750
Ludlow town*	8,181	8,876	7,470	Midland	10,329	8,038	5,483	Charleston	5,182	3,357	3,410
Mansfield town*	6,530	6,364	6,255	Monroe	18,478	18,110	11,573	Chillicothe	8,012	8,177	6,772
Marblehead town*	10,856	8,668	7,324	Mount Clemens	14,389	13,407	9,488	Clayton	6,041	5,744	5,098
Marlborough	15,154	15,687	15,028	Mount Pleasant	8,413	5,211	4,819	Columbia	18,399	14,967	10,392
Maynard town*	6,812	7,156	7,086	Muskegon Heights	10,047	15,584	9,614	De Soto	5,121	5,069	5,003
Methuen town*	21,830	21,069	15,189	Negaunee	6,813	6,552	7,419	Fergusson	5,724	3,798	1,874
Middleborough town*	9,032	8,608	8,453	Niles	11,328	11,328	7,311	Flet River	6,401	—	—
Milford town*	15,388	14,741	13,471	Owosso	14,424	14,496	12,575	Fulton	8,297	6,105	5,595
Millbury town*	6,983	6,957	5,653	Petoskey	6,019	5,749	5,064	Hannibal	20,866	22,761	19,306
Milton town*	18,708	16,434	9,382	Plymouth	5,360	4,484	2,857	Independence	10,965	15,296	11,686
Montague town*	7,532	5,081	7,675	River Rouge	17,008	17,314	9,822	Jefferson City	24,268	21,596	14,490
Natick town*	13,351	13,589	10,907	Roseville	9,023	6,839	—	Kennett	6,335	4,128	3,622
Needham town*	12,445	10,845	7,012	St. Clair Shores	10,405	6,745	7,251	Kirksville	10,080	8,293	7,213
Newburyport	13,918	15,084	15,618	St. Joseph	8,903	8,349	12,096	Kirkwood	12,132	9,169	4,422
North Adams	22,213	21,621	22,282	Sault Ste. Marie	15,847	13,755	12,006	Lebanon	5,025	3,562	2,848
Northampton	24,704	24,381	21,951	Sturgis	7,214	6,950	5,995	Lexington	5,341	4,595	4,695
North Andover town*	7,524	6,961	6,265	Three Rivers	6,710	6,863	6,209	Maplewood	12,875	12,657	7,431
North Attleborough town*	10,359	10,197	9,238	Traverse City	14,455	12,539	10,925	Marshall	8,533	8,103	5,200
Northbridge town*	10,242	9,713	10,174	Trenton	5,284	4,022	1,682	Maryville	5,700	5,217	4,711
Norwood town*	15,383	15,049	12,627	Ypsilanti	12,121	10,143	7,413	Mexico	9,053	8,290	6,013
Orange town*	5,611	5,365	5,393	Minnesota				Moberly	12,920	13,772	12,808
Palmer town*	9,149	9,577	9,896	Albert Lea	12,200	10,169	8,056	Neosho	5,318	4,485	3,968
Peabody	21,711	21,345	19,552	Alexandria	6,051	3,876	3,388	Nevada	8,181	7,448	7,139
Plymouth town*	13,100	13,042	13,045	Anoka	6,426	4,851	4,287	Poplar Bluff	11,163	7,551	8,042
Randolph town*	7,634	6,553	4,756	Austin	18,307	12,276	10,118	Richmond Heights	12,802	9,150	2,136
Reading town*	10,866	9,767	7,439	Bemidji	9,427	7,202	7,086	Rolla	5,141	3,670	2,077
Rockland town*	8,087	7,524	7,544	Braintree	12,071	10,221	9,991	St. Charles	10,803	10,491	8,503
Saugus town*	14,825	14,700	10,874	Chisholm	7,487	8,308	9,039	Sedalia	20,428	20,806	21,144
Somerset town*	5,873	5,398	3,520	Cloquet	7,304	6,782	6,127	Sikeston	7,944	5,676	3,613
Southbridge town*	16,825	14,264	14,245	Columbia Heights	6,035	5,613	2,968	Trenton	7,046	6,992	6,951
South Hadley town*	6,856	6,773	5,527	Crookston	7,161	6,321	6,825	Warrensburg	5,868	5,146	4,811
Spencer town*	6,641	6,272	5,930	Detroit Lakes	5,015	3,675	3,426	Washington	6,756	5,918	3,132
Stoneham town*	10,765	10,060	7,873	Edina	5,855	3,138	1,833	Webb City	7,033	6,876	7,407
Stoughton town*	8,632	8,204	6,865	Ely	5,970	6,164	4,902	Webster Groves	18,394	16,487	9,474
Swampscott town*	10,761	10,346	8,101	Eveleth	6,887	7,484	7,205	Montana			
Uxbridge town*	6,417	6,285	5,384	Fairmont	6,958	5,521	4,630	Anaconda	11,004	12,494	11,668
Wakefield town*	16,223	16,318	13,025	Faribault	14,527	12,767	11,089	Billings	23,261	16,380	15,100
Walpole town*	7,443	7,273	5,446	Fergus Falls	10,848	9,389	7,581	Bozeman	8,665	6,855	6,783
Ware town*	7,557	7,385	8,525	Hastings	5,662	5,086	4,571	Havre	6,427	6,372	5,429
Webster town*	13,186	12,902	13,258	Hibbing	16,385	15,666	15,089	Helona	15,056	11,803	12,037
Wellesley town*	15,137	11,439	6,224	International Falls	5,626	5,036	3,448	Kalispell	8,245	6,094	5,147
Westfield	18,793	19,775	18,604	Little Falls	6,047	5,014	5,500	Lewistown	5,874	5,358	6,120
West Springfield town*	17,195	16,684	13,443	Mankato	15,654	14,038	12,669	Livingston	6,642	6,391	6,311
Weymouth town*	23,888	20,882	15,057	Montevideo	5,220	4,319	4,419	Miles City	7,313	7,175	7,937
Whitman town*	7,759	7,638	7,147	Moorhead	9,491	7,651	5,720	Missoula	18,449	14,657	12,668
Winchendon town*	6,675	6,202	5,904	New Ulm	8,743	7,303	6,745				
Winchester town*	15,081	12,719	10,485	Owatonna	8,694	7,654	7,252				
Winthrop town*	16,788	16,852	15,455	Red Wing	9,962	9,629	8,637				
Woburn	19,751	19,434	16,574	Richfield	6,760	3,344	2,411				

NUMBER OF INHABITANTS

TABLE 14.—POPULATION OF URBAN PLACES HAVING, IN 1940, FROM 5,000 TO 25,000 INHABITANTS: 1920 TO 1940—
Continued

(Places marked with an asterisk (*) were classified as urban under special rule in 1940)

URBAN PLACE	1940	1930	1920	URBAN PLACE	1940	1930	1920	URBAN PLACE	1940	1930	1920
Pennsylvania—Continued				Pennsylvania—Continued				Texas—Continued			
Luzerne	7,082	6,950	5,998	Wilson	8,217	8,265	-----	Childress	6,464	7,163	5,003
McAdoo	5,127	5,239	4,674	Windber	9,057	9,205	9,462	Cleburne	10,558	11,539	12,820
McKees Rocks	17,021	18,116	10,713	Winton	7,989	8,508	7,583	Coleman	6,054	6,078	2,868
Mahanoy City	13,442	14,784	15,599	Yeadon	8,524	6,480	1,308	Colorado City	5,213	4,671	1,766
Meadville	18,919	16,698	14,588	Rhode Island				Corsicana	15,232	15,202	11,356
Mechanicsburg	5,709	5,647	4,688	Barrington town*				Crystal City	6,529	6,609	(14)
Media	5,351	5,372	5,109	Bristol town*				Cuero	5,474	4,672	3,671
Middletown	7,046	6,035	5,920	Burrillville town*				Del Rio	13,343	11,693	10,589
Midland	6,373	6,007	5,452	Cumberland town*				Denison	15,581	13,850	17,065
Millvale	7,811	8,166	8,031	Johnston town*				Denton	11,192	9,587	7,626
Milton	8,313	8,552	8,638	Lincoln town*				Eagle Pass	6,459	5,059	5,765
Minersville	8,686	9,392	7,845	North Providence town*				Edinburg	8,718	4,821	1,406
Monaca	7,061	4,641	3,838	Warren town*				Electra	5,588	6,712	4,744
Monessen	20,257	20,268	18,179	Westerly town*				Ennis	7,087	7,069	7,224
Monongahela	8,825	8,675	8,688	West Warwick town*				Gainesville	9,661	8,915	8,648
Morrisville	5,493	5,368	3,639	South Carolina				Goose Creek	6,929	5,208	-----
Mount Carmel	17,780	17,967	17,469	Aiken				Graham	5,175	4,981	2,544
Mount Lebanon township*	19,571	13,403	2,258	Anderson				Greenville	13,995	12,407	12,384
Mount Oliver	6,981	7,071	5,575	Camden				Harlingen	13,306	12,124	1,784
Mount Pleasant	5,824	5,869	5,862	Chester				Henderson	6,437	2,932	2,273
Munhall	13,900	12,995	6,418	Clinton				Highland Park	10,288	8,422	2,321
Nanticoke	24,387	26,043	22,614	Conway				Hillsboro	7,799	7,823	6,952
Nanty-Glo	6,217	5,598	5,028	Darlington				Huntsville	5,108	5,028	4,689
Narberth	5,217	4,669	3,704	Easley				Jacksonville	7,213	6,748	3,723
Nazareth	5,721	5,505	4,288	Florence				Kerrville	5,572	4,546	2,353
New Brighton	9,630	9,950	9,361	Gaffney				Kilgore	6,708	-----	-----
New Kensington ¹³	24,055	16,762	11,987	Georgetown				Kingsville	7,782	6,815	4,770
Northampton	9,622	9,839	9,349	Greenwood				Lamesa	6,038	3,528	1,188
North Braddock	15,679	16,782	14,928	Hartsville				Lockhart	5,018	4,307	3,731
Oakmont	6,260	6,027	4,512	Laurens				Longview	13,768	5,030	5,713
Oil City	20,379	22,075	21,274	Marion				Lufkin	9,567	7,311	4,878
Old Forge	11,892	12,661	12,237	Newberry				McAllen	11,877	9,074	5,331
Olyphant	9,252	10,743	10,236	Orangeburg				McKinney	8,555	7,307	6,677
Palmerston	7,475	7,678	7,168	Rock Hill				Marlin	6,542	5,393	4,310
Palmyra	5,239	4,377	3,646	Sumter				Marshall	18,410	16,203	14,271
Phoenixville	12,282	12,029	10,484	Union				Mercedes	7,624	6,608	3,414
Pitcairn	6,310	6,317	5,738	South Dakota				Mexia	6,410	6,379	3,482
Pittston	17,823	18,246	18,497	Aberdeen				Midland	9,352	5,484	1,795
Plains township*	15,621	16,044	13,980	Brookings				Mineral Wells	6,303	5,986	7,800
Plymouth	16,507	16,543	16,500	Huron				Mission	5,982	5,120	3,847
Pottstown	20,194	10,430	17,431	Lead				Nacogdoches	7,588	5,687	3,546
Pottsville	24,630	24,300	21,876	Madison				Navasota	6,138	5,128	5,060
Prospect Park	5,100	4,623	2,536	Mitchell				New Braunfels	6,976	6,242	3,590
Punksutawney	9,482	9,266	10,311	Rapid City				Odesa	9,573	2,407	-----
Quakertown	5,150	4,883	4,391	Watertown				Orange	7,472	7,913	9,212
Rankin	7,470	7,956	7,301	Yankton				Paletine	12,144	11,445	11,039
Ridgway	6,253	6,313	6,037	Tennessee				Pampa	12,895	10,470	987
Rochester	7,441	7,726	6,957	Alcoa				Paris	18,678	15,649	15,040
St. Clair	6,809	7,296	6,495	Athens				Plainview	8,263	8,834	3,989
St. Marys	7,653	7,433	6,967	Bristol				Robstown	6,780	4,183	948
Sayra	7,569	7,902	8,078	Clarksville				Rusk	5,699	3,859	2,348
Schuykill Haven	6,518	6,514	5,437	Cleveland				San Benito	9,501	10,763	5,070
Scottsdale	6,493	6,714	5,768	Columbia				San Marcos	6,006	5,134	4,527
Sowickley	5,614	5,599	4,955	Dyersburg				Seguin	7,006	5,225	3,631
Shaler township*	11,185	9,573	6,306	Elizabethton				Sherman	17,156	15,713	15,031
Shamokin	18,810	20,274	21,204	Greeneville				Sulphur Springs	6,742	5,417	5,558
Sharpsburg	8,202	8,642	8,921	Harriman				Sweetwater	10,367	10,848	4,307
Sharpsville	5,129	5,194	4,674	Humboldt				Taylor	7,875	7,463	5,955
Shenandoah	19,790	21,782	24,726	Jackson				Temple	15,344	15,345	11,033
Shippensburg	5,244	4,345	4,372	Kingsport				Terrell	10,481	8,795	8,349
Somerset	5,430	4,395	3,121	Lebanon				Texarkana	17,019	16,602	11,480
South Williamsport	6,033	6,058	4,341	Maryville				Texas City	5,748	3,534	2,509
State College	6,226	4,450	2,405	Morristown				University Park	14,468	4,200	-----
Steelton	13,115	13,291	13,428	Murfreesboro				Uvalde	6,679	5,286	3,885
Stowe township*	12,577	13,368	16,665	Paris				Vernon	9,277	9,137	5,142
Stroudsburg	6,186	5,961	5,278	Pulaski				Victoria	11,566	7,421	5,957
Summit Hill	5,406	5,567	5,499	Shelbyville				Waxahachie	8,665	8,042	7,958
Sunbury	15,462	15,626	15,721	Springfield				Weatherford	5,924	4,912	6,203
Swissvale	15,919	16,029	10,908	Union City				Weslaco	6,883	4,879	-----
Swoyerville	9,234	9,133	6,876	Texas				West University Place	9,221	1,322	-----
Tamaqua	12,486	12,936	12,363	Alamo Heights				Brigham	5,641	5,093	5,282
Tarentum	9,846	9,551	8,925	Alice				Logan	11,868	9,970	9,439
Taylor	9,002	10,428	9,876	Bay City				Murray	5,740	5,172	4,584
Throop	7,382	8,027	6,672	Beeville				Price	5,214	4,084	2,364
Titusville	8,126	8,055	8,432	Big Spring				Provo	18,071	14,766	10,303
Turtle Creek	9,805	10,690	8,138	Bonham				South Salt Lake	5,701	-----	-----
Tyrone	8,845	9,042	9,084	Borger				Tooele	5,001	5,135	3,602
Uniontown	21,819	19,544	15,692	Brady				Vermont			
Vandergrift	10,725	11,479	9,531	Breckenridge				Barre	10,909	11,307	10,008
Warren	14,891	14,863	14,272	Brenham				Bennington	7,628	7,390	7,230
Waynesboro	10,231	10,167	9,720	Brownsville				Brattleboro*	9,622	8,709	7,324
West Chester	13,289	12,325	11,717	Brownwood				Montpelier	8,006	7,837	7,125
West Hazleton	7,623	7,310	5,854	Bryan				Rutland	17,082	17,315	14,954
West Pittston	7,943	7,940	6,968	Cameron				St. Albans	8,037	8,020	7,888
West View	7,215	6,028	2,797					St. Johnsbury	7,437	7,920	7,164
West York	5,890	5,381	3,320								
Wilmerding	5,662	6,291	6,441								

¹³ New Kensington and Parnassus boroughs consolidated as New Kensington borough in 1931; combined population in 1930, 23,002; in 1920, 15,803.¹⁴ Not returned separately.

UNITED STATES SUMMARY

TABLE 14.—POPULATION OF URBAN PLACES HAVING, IN 1940, FROM 5,000 TO 25,000 INHABITANTS: 1920 TO 1940—Continued

[Places marked with an asterisk (*) were classified as urban under special rule in 1940]

URBAN PLACE	1940	1930	1920	URBAN PLACE	1940	1930	1920	URBAN PLACE	1940	1930	1920	
Vermont—Continued			Washington—Continued					Wisconsin—Continued				
Springfield	5,182	4,943	5,283	Walla Walla	18,109	15,976	15,503	Manitowoc	24,404	22,963	17,563	
Winooski	6,036	5,308	4,932	Wenatchee	11,620	11,627	6,324	Marinette	14,183	13,734	13,610	
Virginia			West Virginia					Marshallfield				
Bristol	9,768	8,840	6,729	Beckley	12,852	9,357	4,149	Menasha	10,481	9,062	7,214	
Charlottesville	19,400	15,245	10,688	Bluefield	20,641	19,339	15,282	Menomonie	6,582	5,595	5,104	
Clifton Forge	6,461	6,839	6,164	Dunbar	5,266	4,189		Merrill	8,711	8,458	8,008	
Covington	6,300	6,538	5,623	Elkins	8,133	7,345	6,788	Monroe	6,182	5,015	4,788	
Fredricksburg	10,066	6,819	5,882	Fairmont	23,105	23,159	17,851	Neenah	10,645	9,151	7,171	
Hampton	5,898	6,382	6,138	Grafton	7,431	7,737	8,517	Oconto	5,362	5,030	4,920	
Harrisonburg	8,768	7,232	5,875	Hinton ¹⁷	5,815	6,654	3,912	Portage	7,016	6,308	5,582	
Hopewell	8,779	11,327	1,397	Hollidays Cove	6,137	4,480	1,213	Rhineland	8,501	8,019	6,654	
Marion	5,177	4,156	3,253	Keyser	6,177	6,248	6,003	Rice Lake	5,719	5,177	4,457	
Martinsville	10,080	7,705	4,075	Logan	5,166	4,396	2,998	Shawano	5,665	4,188	3,544	
Pulaski	8,792	7,168	5,282	Martinsburg	15,063	14,857	12,515	Shorewood	15,184	13,479	2,650	
Radford	6,990	6,227	4,627	Morgantown	16,655	16,186	12,127	South Milwaukee	11,134	10,706	7,598	
Salem	5,737	4,833	4,159	Moundsville	14,168	14,411	10,669	Sparta	5,820	4,940	4,466	
South Boston	5,252	4,841	4,338	Princeton	7,426	6,955	6,224	Stevens Point	15,777	13,623	11,371	
South Norfolk	8,038	7,857	7,724	Richwood	5,051	5,720	4,331	Sturgeon Bay	5,439	4,983	4,553	
Staunton	13,337	11,990	10,623	South Charleston	10,377	5,904	3,650	Two Rivers	10,302	10,083	7,305	
Suffolk	11,343	10,271	9,123	Welch	6,255	5,376	3,232	Watertown	11,301	10,613	9,299	
Waynesboro ¹⁵	7,373	6,226	1,594	Wellsburg	8,285	6,368	4,918	Waukesha	10,242	17,176	12,558	
Winchester	12,095	10,855	6,883	Weston	8,288	8,646	5,701	Waupun	6,798	5,768	4,440	
Washington			Wisconsin					West Bend				
Aberdeen	18,846	21,723	15,337	Antigo	9,495	8,610	8,451	West Milwaukee	5,452	4,780	3,378	
Anacostia	5,875	6,564	5,284	Ashland	11,101	10,622	11,334	Whitefish Bay	9,551	8,168	2,101	
Bremerton ¹⁶	15,134	10,170	8,918	Baraboo	6,415	5,545	5,538	Wisconsin Rapids	11,416	8,726	7,243	
Centralia	7,414	3,053	7,549	Beaver Dam	10,356	9,807	7,992	Wyoming				
Ellensburg	4,944	4,821	3,967	Chippewa Falls	10,368	9,539	9,130	Casper	17,964	16,619	11,447	
Hogium	10,835	12,766	10,058	Cudahy	10,561	10,631	6,725	Cheyenne	22,474	17,861	13,829	
Kelso	6,749	6,260	2,228	De Pere	6,373	5,521	5,165	Laramie	10,927	8,009	6,301	
Longview	12,385	10,652	7,795	Fort Atkinson	6,153	5,793	4,915	Rawlins	5,631	4,898	3,666	
Olympia	13,254	11,733	7,795	Janesville	22,992	21,028	18,293	Rock Springs	9,827	8,440	6,456	
Port Angeles	9,409	10,188	5,351	Kaukauna	7,882	6,581	5,951	Sheridan	10,529	8,536	9,175	
Puyallup	7,889	7,094	6,323									
Vancouver	18,788	15,766	12,637									

¹⁵ Basic City and Waynesboro towns consolidated as Waynesboro town in 1923; combined population in 1920, 3,806.

¹⁶ Bremerton and Charleston cities consolidated as Bremerton city in 1928; combined population in 1920, 12,256.

¹⁷ Avis town and Hinton city consolidated as Hinton city in 1927; combined population in 1920, 5,547.

TABLE 15.—POPULATION OF URBAN PLACES HAVING, IN 1940, FROM 2,500 TO 5,000 INHABITANTS: 1920 TO 1940

[Places marked with an asterisk (*) were classified as urban under special rule in 1940]

URBAN PLACE	1940	1930	1920	URBAN PLACE	1940	1930	1920	URBAN PLACE	1940	1930	1920	
Alabama			Arkansas—Continued					California—Continued				
Albertville	3,651	2,716	1,666	Clarksville	3,118	3,031	2,127	Emeryville	2,521	2,336	2,390	
Athens	4,342	4,238	3,323	Crossett	4,891	2,811	2,707	Escondido	4,560	3,421	1,789	
Attmore	3,200	3,035	1,775	De Queen	3,055	2,938	2,517	Exeter	3,883	2,685	1,862	
Atalla	4,885	4,585	3,462	Dermott	3,083	2,942	2,330	Fillmore	3,252	2,893	1,507	
Auburn	4,652	2,800	2,143	Fordyce	3,429	3,206	2,996	Fort Bragg	3,235	3,022	2,616	
Brewton	3,323	2,818	2,682	Harrison	4,238	3,626	3,477	Gilroy	3,615	3,502	2,862	
Carbon Hill	2,555	2,519	2,666	McGehee	3,663	3,488	2,368	Glendora	2,822	2,761	2,023	
Clanton	3,982	1,847	1,411	Magnolia	4,326	3,008	2,158	Healdsburg	2,507	2,296	2,412	
Demopolis	4,137	4,037	2,779	Marianna	4,449	4,314	5,074	Hemet	2,595	2,235	1,480	
Enterprise	4,353	3,702	3,013	Marked Tree	2,685	2,276	1,318	Hillsborough	2,747	1,891	931	
Fayette	2,668	2,109	1,741	Mena	3,510	3,118	3,441	Hollister	3,881	3,757	2,781	
Floral	2,999	2,580	2,633	Monticello	3,650	3,076	2,378	Huntington Beach	3,738	3,600	1,687	
Fort Payne	4,424	3,375	2,025	Morrilton	4,608	4,043	3,010	Laguna Beach	4,460	1,981		
Geneva	2,803	1,593	1,681	Nashville	2,782	2,469	2,144	La Mesa	3,925	2,513	1,004	
Guntersville	4,398	2,826	1,909	Newport	4,321	4,547	3,771	La Verne	3,092	2,860	1,698	
Hartselle	2,584	2,204	2,009	Osceola	3,226	2,573	1,755	Lindsay	4,397	3,878	2,576	
Jacksonville	2,995	2,840	2,395	Paris	3,430	3,234	1,740	Livermore	2,885	3,119	1,916	
Leeds	2,910	2,529	1,600	Pocahontas	3,028	1,896	1,806	Lompoc	3,379	2,845	1,876	
Northport	3,187	2,173	1,606	Prescott	3,177	3,033	2,691	Los Gatos	3,507	3,168	2,317	
Opp	3,178	2,918	1,556	Rogers	3,550	3,554	3,318	Menlo Park	3,258	2,254		
Ozark	3,601	3,103	2,518	Searcy	3,670	3,387	2,836	Mill Valley	4,847	4,164	2,554	
Piedmont	4,019	3,603	2,645	Siloam Springs	2,764	2,378	2,569	Mountain View	3,940	3,308	1,888	
Prattville	2,664	2,331	2,318	Springdale	3,319	2,703	2,263	Needles	3,624	3,144	2,307	
Roanoke	4,168	4,373	3,841	Trumann	3,381	2,995	2,598	Newport Beach	4,438	2,203	894	
Russellville	3,510	3,146	2,269	Warren	2,516	2,523	2,145	North Sacramento	3,053	2,097		
Scottsboro	2,834	2,304	1,417	West Helena	4,717	4,489	6,226	Oakdale	2,592	2,112	1,745	
Tuskegee	3,937	3,314	2,475	West Memphis	3,369	895		Oceanside	4,651	3,508	1,161	
Union Springs	3,107	2,875	4,125	Wynne	3,633	3,505	2,933	Oroville	4,421	3,698	3,340	
Wetumpka	3,089	2,357	1,520	California			Palm Springs	3,434				
Arizona			Auburn					Paso Robles	3,045	2,573	1,919	
Clifton	2,668	2,305	4,163	Banning	4,013	2,661	2,289	Placerville	3,064	2,322	1,650	
Glendale	4,855	3,665	2,737	Brea	3,874	2,752	1,810	Red Bluff	3,824	3,517	3,104	
Miami	4,722	7,693	6,689	Carmel-by-the-Sea	2,567	2,435	1,037	Reedley	3,170	2,589	2,447	
Tempe	2,906	2,495	1,963	Chino	4,204	3,118	2,132	San Carlos	3,520	1,132		
Williams	2,622	2,166	1,350	Claremont	3,057	2,719	1,728	Sanger	4,017	2,967	2,578	
Winslow	4,577	3,917	3,730	Covina	3,049	2,774	1,999	Sausalito	3,540	3,667	2,790	
Arkansas			Delano					Selma	3,667	3,047	3,158	
Benton	3,502	3,445	2,933	Dinuba	3,790	2,968	3,400	Sierra Madre	4,581	3,550	2,026	
Brinkley	3,409	3,046	2,714	El Monte	4,746	3,479	1,283	Signal Hill	3,184	2,932		
Clarendon	2,551	2,149	2,638	El Segundo	3,738	3,503	1,663	Sunnyvale	4,373	3,094	1,675	

NUMBER OF INHABITANTS

TABLE 15.—POPULATION OF URBAN PLACES HAVING, IN 1940, FROM 2,500 TO 5,000 INHABITANTS: 1920 TO 1940—Continued

[Places marked with an asterisk (*) were classified as urban under special rule in 1940]

URBAN PLACE	1940	1930	1920	URBAN PLACE	1940	1930	1920	URBAN PLACE	1940	1930	1920	
California—Continued			Georgia—Continued					Illinois—Continued				
Taft.....	3,205	3,442	3,317	Lafayette.....	3,509	2,811	2,104	Nokomis.....	2,562	2,454	3,465	
Tracy.....	4,056	3,829	2,450	Manchester.....	3,462	3,745	2,770	Oak Lawn.....	3,483	2,045	4,489	
Turlock.....	4,839	4,276	3,394	Millen.....	2,820	2,527	2,405	Oglesby.....	3,938	3,910	4,135	
Ukiah.....	3,731	3,124	2,305	Monroe.....	4,168	3,706	3,211	Oregon.....	2,825	2,376	2,227	
Yuba City.....	4,968	3,605	1,708	Pelham.....	2,579	2,762	2,640	Paxton.....	3,106	2,892	3,033	
Colorado			Idaho					Indiana				
Aurora.....	3,437	2,295	983	Alameda.....	2,691	1,885	---	Alexandria.....	4,801	4,408	4,172	
Brighton.....	4,029	3,394	2,715	Blackfoot.....	3,681	3,199	3,937	Angola.....	3,141	2,665	2,650	
Delta.....	3,717	2,938	2,623	Boise.....	3,203	2,763	2,204	Attica.....	3,760	3,700	3,392	
Florence.....	2,632	2,475	2,629	Gooding.....	2,568	1,592	1,843	Aurora.....	4,828	4,386	4,299	
Fort Morgan.....	4,884	4,423	3,818	Jerome.....	3,537	1,976	1,759	Batesville.....	3,065	2,838	2,361	
Golden.....	3,175	2,426	2,135	Kellogg.....	4,235	4,124	3,017	Beech Grove.....	3,007	3,552	1,459	
Lamar.....	4,445	4,165	2,512	Malad City.....	2,731	2,535	2,598	Boonville.....	4,526	4,208	4,451	
Las Animas.....	3,232	2,517	2,252	Montpelier.....	2,824	2,436	2,984	Columbia City.....	4,219	3,805	3,499	
Leadville.....	4,774	3,771	4,959	Payette.....	3,322	2,018	2,433	Crown Point.....	4,043	4,046	3,232	
Monte Vista.....	3,208	2,610	2,484	Preston.....	4,236	3,381	3,235	Dunkirk.....	2,942	2,583	2,532	
Montrose.....	4,764	3,566	3,581	Rexburg.....	3,437	3,048	3,569	East Gary.....	3,401	2,409	813	
Rocky Ford.....	3,494	3,426	3,746	Rupert.....	3,167	2,250	2,372	Garrett.....	4,285	4,428	4,796	
Salida.....	4,969	5,065	4,639	St. Anthony.....	2,719	2,778	2,957	Gas City.....	3,488	3,037	2,870	
Connecticut			Illinois					Iowa				
Danielson.....	4,507	4,210	3,130	Abingdon.....	3,218	2,771	2,721	Algona.....	4,054	3,985	3,724	
Groton.....	4,719	4,122	4,236	Aledo.....	2,593	2,203	2,231	Anamosa.....	4,069	3,579	2,881	
Jewett City.....	3,682	4,436	3,196	Anna.....	4,092	3,436	3,019	Belle Plaine.....	3,202	3,239	3,887	
Stafford Springs.....	3,401	3,492	3,383	Barrington.....	3,560	3,213	1,743	Bettendorf.....	3,143	2,768	2,178	
Delaware			Indiana					Kansas				
Bellefonte.....	2,593	761	291	Carthage.....	2,575	2,240	2,129	Bloomfield.....	2,732	2,226	2,064	
Laurel.....	2,884	12,542	2,253	Casey.....	2,543	2,200	2,189	Bloomfield.....	4,905	4,962	4,511	
Milford.....	4,214	3,719	2,703	Christopher.....	3,833	4,244	3,830	Clarinda.....	2,971	2,578	2,826	
Newark.....	4,502	3,899	2,183	Crevecoeur.....	3,535	350	---	Clear Lake.....	3,764	3,066	2,804	
New Castle.....	4,414	4,131	3,854	Crystal Lake.....	3,917	3,732	2,240	Cresco.....	3,520	3,069	3,195	
Seaford.....	2,804	2,468	2,141	Dolton.....	3,068	2,923	2,076	Denison.....	4,361	3,905	3,581	
Florida			Illinois					Missouri				
Apalachicola.....	3,268	3,150	3,066	Abingdon.....	3,218	2,771	2,721	Eagle Grove.....	4,024	4,071	4,433	
Arcadia.....	4,055	4,082	3,479	Aledo.....	2,593	2,203	2,231	Eldora.....	3,553	3,200	3,189	
Auburndale.....	2,723	1,849	715	Anna.....	4,092	3,436	3,019	Emmetsburg.....	3,374	2,865	2,762	
Avon Park.....	3,125	3,355	890	Barrington.....	3,560	3,213	1,743	Forest City.....	2,545	2,016	2,145	
Belle Glade.....	3,806	926	---	Bradley.....	3,689	3,048	2,128	Glenwood.....	4,501	4,269	3,862	
Cocoa.....	3,098	2,164	1,445	Bradley.....	3,689	3,048	2,128	Hampton.....	4,006	3,473	2,992	
Dade City.....	2,561	1,811	1,296	Bradley.....	3,689	3,048	2,128	Harlan.....	3,727	3,145	2,831	
Dania.....	2,902	1,674	762	Bradley.....	3,689	3,048	2,128	Hawarden.....	2,681	2,459	2,491	
Du Puiak Springs.....	2,570	2,636	2,097	Bradley.....	3,689	3,048	2,128	Humboldt.....	2,819	2,251	2,232	
Delray Beach.....	3,737	2,333	1,051	Bradley.....	3,689	3,048	2,128	Independence.....	4,342	3,691	3,672	
Eustis.....	2,930	2,835	1,193	Bradley.....	3,689	3,048	2,128	Indianola.....	4,123	3,488	3,628	
Fernandina.....	3,492	3,023	3,147	Bradley.....	3,689	3,048	2,128	Iowa Falls.....	4,425	4,112	3,954	
Haines City.....	3,890	3,037	651	Bradley.....	3,689	3,048	2,128					
Hialeah.....	3,958	2,600	---	Bradley.....	3,689	3,048	2,128					
Homestead.....	3,154	2,319	1,307	Bradley.....	3,689	3,048	2,128					
Jacksonville Beach.....	3,566	409	387	Bradley.....	3,689	3,048	2,128					
Kissimmee.....	3,225	3,163	2,722	Bradley.....	3,689	3,048	2,128					
Leesburg.....	4,687	4,113	1,835	Bradley.....	3,689	3,048	2,128					
Live Oak.....	3,427	2,734	3,103	Bradley.....	3,689	3,048	2,128					
Madison.....	2,730	2,189	1,952	Bradley.....	3,689	3,048	2,128					
Manatee.....	3,595	3,219	1,076	Bradley.....	3,689	3,048	2,128					
Melbourne.....	2,622	2,677	533	Bradley.....	3,689	3,048	2,128					
New Smyrna Beach.....	4,402	4,149	2,007	Bradley.....	3,689	3,048	2,128					
Pahokee.....	4,766	2,256	---	Bradley.....	3,689	3,048	2,128					
Palm Beach.....	3,747	1,707	1,185	Bradley.....	3,689	3,048	2,128					
Palmetto.....	3,491	3,043	2,046	Bradley.....	3,689	3,048	2,128					
Perry.....	2,668	2,744	1,956	Bradley.....	3,689	3,048	2,128					
Pompano.....	4,427	2,614	636	Bradley.....	3,689	3,048	2,128					
Quincy.....	3,888	3,788	3,118	Bradley.....	3,689	3,048	2,128					
Sebring.....	3,155	2,912	812	Bradley.....	3,689	3,048	2,128					
Tarpon Springs.....	3,402	3,414	2,105	Bradley.....	3,689	3,048	2,128					
Vero Beach.....	3,050	2,268	793	Bradley.....	3,689	3,048	2,128					
Wanchula.....	2,710	2,574	2,081	Bradley.....	3,689	3,048	2,128					
Winter Garden.....	3,060	2,023	1,021	Bradley.....	3,689	3,048	2,128					
Winter Park.....	4,715	3,686	1,078	Bradley.....	3,689	3,048	2,128					
Georgia			Illinois					Missouri				
Barnesville.....	3,535	3,236	3,059	Abingdon.....	3,218	2,771	2,721	Albany.....	3,153	2,831	2,536	
Baxley.....	2,916	2,122	1,142	Aledo.....	2,593	2,203	2,231	Albia.....	3,028	2,957	2,678	
Blakely.....	2,774	2,106	1,985	Anna.....	4,092	3,436	3,019	Alton.....	3,170	2,795	2,711	
Buford.....	4,191	3,357	2,500	Barrington.....	3,560	3,213	1,743	Alton.....	3,112	2,989	3,084	
Cairo.....	4,653	3,169	1,908	Bradley.....	3,689	3,048	2,128	Alton.....	3,068	2,842	2,270	
Calhoun.....	2,955	2,371	1,955	Bradley.....	3,689	3,048	2,128	Alton.....	3,075	2,609	2,912	
Camilla.....	2,588	2,025	2,136	Bradley.....	3,689	3,048	2,128	Alton.....	3,214	2,798	2,720	
Canton.....	2,651	2,892	2,679	Bradley.....	3,689	3,048	2,128	Alton.....	3,535	3,513	3,720	
Commerce.....	3,994	3,002	2,459	Bradley.....	3,689	3,048	2,128	Alton.....	3,194	3,194	2,836	
Covington.....	3,200	3,203	3,203	Bradley.....	3,689	3,048	2,128	Alton.....	3,535	3,084	3,406	
Cuthbert.....	3,447	3,235	3,022	Bradley.....	3,689	3,048	2,128	Alton.....	3,729	3,588	4,310	
Dawson.....	3,681	3,827	3,504	Bradley.....	3,689	3,048	2,128	Alton.....				
Douglasville.....	2,555	2,316	2,159	Bradley.....	3,689	3,048	2,128	Alton.....				
Eastman.....	3,311	3,022	2,707	Bradley.....	3,689	3,048	2,128	Alton.....				
East Thomaston.....	3,590	3,051	1,058	Bradley.....	3,689	3,048	2,128	Alton.....				
Fort Valley.....	4,953	4,560	3,223	Bradley.....	3,689	3,048	2,128	Alton.....				
Hawkinsville.....	3,000	2,484	3,070	Bradley.....	3,689	3,048	2,128	Alton.....				
Hogansville.....	3,886	2,355	1,591	Bradley.....	3,689	3,048	2,128	Alton.....				
Jesup.....	2,903	2,803	1,941	Bradley.....	3,689	3,048	2,128	Alton.....				

1 Corrected figure.

UNITED STATES SUMMARY

TABLE 15.—POPULATION OF URBAN PLACES HAVING, IN 1940, FROM 2,500 TO 5,000 INHABITANTS: 1920 TO 1940—
Continued

[Places marked with an asterisk (*) were classified as urban under special rule in 1940]

URBAN PLACE	1940	1930	1920	URBAN PLACE	1940	1930	1920	URBAN PLACE	1940	1930	1920		
Iowa—Continued			Louisiana—Continued					Michigan—Continued					
Jefferson	4,088	3,431	3,416	Ferriday	2,857	2,502	1,044	Romeo	2,627	2,283	2,102		
Manchester	3,762	3,413	3,111	Franklin	4,274	3,271	3,504	St. Clair	3,471	3,389	3,204		
Maquoketa	4,076	3,595	3,626	Homer	3,497	2,909	3,305	St. Ignace	2,669	2,109	1,852		
Marion	4,721	4,348	4,138	Jeanerette	3,362	2,228	2,312	St. Johns	4,422	3,929	3,925		
Missouri Valley	3,994	4,230	3,985	Jonesboro	2,639	1,949	837	St. Louis	3,039	2,494	3,036		
Monticello	2,546	2,259	2,257	Kaplan	2,838	1,653	876	South Haven	4,745	4,804	3,829		
Mount Pleasant	4,610	3,743	3,987	Lake Providence	3,711	2,867	1,917	Tecumseh	2,921	2,456	2,432		
Nevada	3,353	3,193	2,668	Leesville	2,829	3,291	2,518	Wakefield	3,591	3,677	4,151		
New Hampton	2,933	2,458	2,539	Mansfield	4,065	3,837	2,564	Wayne	4,223	3,423	1,891		
Onawa	3,438	2,538	2,256	Oakdale	3,933	3,188	4,016	Zeeland	3,007	2,850	2,275		
Osage	3,196	2,964	2,878	Pineville	4,297	3,612	2,188	Minnesota					
Osceola	3,281	2,871	2,684	Ponchatoula	4,001	2,898	955	Bayport	2,633	2,590	1,935		
Pella	3,638	3,326	3,338	Rayne	4,974	3,710	2,720	Benson	2,729	2,905	2,111		
Rock Rapids	2,566	2,221	2,172	St. Martinville	3,501	2,455	2,465	Blue Earth	3,702	2,884	2,568		
Sac City	3,165	2,854	2,680	Slidell	2,864	2,807	2,958	Breckenridge	2,745	2,664	2,401		
Shelton	3,768	3,320	3,488	Springhill	2,822	1,546	748	Crosby	2,954	3,451	3,500		
Tama	2,832	2,626	2,601	Sulphur	3,504	1,888	1,714	East Grand Forks	3,511	2,922	2,490		
Tipton	2,518	2,145	2,142	Ville Platte	3,721	1,722	1,364	Gilbert	2,504	2,722	3,510		
Vinton	4,163	3,372	3,381	Westwego	4,992	3,987	(9)	Glenwood	2,564	2,220	2,187		
Waukon	2,972	2,526	2,359	Winnfield	4,512	3,721	2,975	Grand Rapids	4,875	3,206	2,914		
Waverly	4,156	3,652	3,352	Winnsboro	2,834	1,965	1,176	Hopkins	4,100	3,834	3,055		
West Des Moines ¹	4,252	4,280	3,631	Maine			Hutchinson	3,887	3,406	3,379			
Winterset	3,631	2,921	2,906	Eastport	3,346	3,466	4,494	Jackson	2,840	2,206	2,144		
Kansas			Maryland			Ellsworth	3,911	3,557	3,058	Lake City	3,204	3,210	2,846
Anthony	2,873	2,947	2,740	Brunswick	3,856	3,671	3,005	Lake City	3,204	3,210	2,846		
Augusta	3,821	4,033	4,219	Chestertown	2,780	2,809	2,637	Litchfield	3,920	2,880	2,780		
Baxter Springs	4,921	4,541	3,608	Crisfield	3,908	3,850	4,116	Luverne	3,114	2,644	2,792		
Belleville	2,580	2,383	2,254	Easton	4,528	4,092	3,442	Marshall	4,590	3,250	3,092		
Beloit	3,765	3,502	3,315	Elkton	3,518	3,331	2,660	Morris	3,214	2,474	2,320		
Caney	2,629	2,794	3,427	Greenbelt	2,831	—	—	Northfield	4,533	4,153	4,023		
Cherryvale	3,185	4,251	4,698	Havre de Grace	4,067	3,985	4,377	North Mankato	3,517	2,822	1,840		
Clay Center	4,518	4,386	3,715	Laurel	2,823	2,532	2,239	North St. Paul	3,135	2,915	1,979		
Columbus	3,402	3,235	3,155	Mount Rainier	4,830	3,832	2,462	Park Rapids	2,643	2,081	1,603		
Council Grove	2,875	2,898	2,857	Pocomoke City	2,739	2,609	2,444	Pipestone	4,982	3,489	3,325		
Eureka	3,803	3,698	2,606	Westernport	3,565	3,440	3,977	Redwood Falls	3,270	2,552	2,421		
Fredonia	3,524	3,446	3,954	Westminster	4,692	4,463	3,521	St. James	3,400	2,808	2,673		
Galena	4,375	4,736	4,712	Massachusetts			Sauk Center	3,016	2,716	2,690			
Garnett	2,607	2,768	2,329	Ayer town*	3,572	3,080	3,052	Sauk Rapids	2,981	2,656	2,349		
Girard	2,554	2,442	3,161	Blackstone town*	4,566	4,674	4,299	Staples	2,923	2,576	2,440		
Goodland	3,306	3,626	2,664	Dalton town*	4,206	4,220	3,752	Tracy	2,952	2,667	2,570		
Herington	3,804	4,519	4,065	Dudley town*	4,616	4,265	3,701	Two Harbors	4,046	4,425	4,546		
Hiawatha	3,238	3,302	3,222	Hopedale town*	3,113	2,973	2,777	Wadona	2,916	2,512	2,186		
Holsington	3,719	3,001	2,395	Lee town*	4,222	4,061	4,085	Waseca	4,270	3,815	3,908		
Holton	2,885	2,705	2,703	Nantucket town*	3,401	3,678	2,797	White Bear Lake	2,858	2,600	2,022		
Horton	2,872	4,049	4,009	Provincetown town*	3,668	3,808	4,246	Windom	2,807	2,123	2,123		
Kingman	3,213	2,752	2,407	Rockport town*	3,556	3,630	3,878	Mississippi					
Larned	3,553	3,532	3,139	Michigan			Aberdeen	4,746	3,925	4,071			
Liberal	4,410	5,294	3,613	Allegan	4,526	3,941	3,637	Amory	3,727	3,214	2,861		
Lyons	4,497	2,939	2,516	Allen Park	3,487	944	—	Bay St. Louis	4,138	3,724	3,033		
Marysville	4,055	4,013	3,048	Bad Axe	2,624	2,332	2,140	Belzoni	3,789	2,735	2,277		
Neodesha	3,376	3,381	3,943	Belding	4,089	4,140	3,911	Cleveland	4,189	3,240	1,674		
Norton	2,762	2,767	2,186	Bessemer	4,080	4,035	5,482	Crystal Springs	2,855	2,257	1,395		
Olathe	3,979	3,656	3,268	Big Rapids	4,987	4,671	4,558	Durant	2,510	2,480	1,870		
Oswatomic	4,145	4,440	3,293	Boyer City	2,904	2,650	4,284	Ellisville	2,607	2,127	1,681		
Paola	3,511	3,762	3,238	Buchanan	4,056	3,922	3,187	Forest	2,735	2,176	1,188		
Russell	4,819	2,352	1,700	Caro	3,070	2,554	2,704	Hazlehurst	3,124	2,447	1,762		
Kentucky			Missouri			Center Line	3,198	2,604	Holly Springs	2,750	2,271	2,113	
Bardstown	3,152	1,767	1,717	Clawson	4,006	3,377	3,394	Indianola	3,604	3,116	2,112		
Carrollton	2,910	2,409	2,281	Crystal Falls	2,641	2,995	—	Kosciusko	4,291	3,237	2,258		
Catlettsburg	4,524	5,025	4,183	Durand	3,127	3,081	2,672	Leland	3,700	4,426	2,003		
Central City	4,199	4,321	3,108	East Grand Rapids	4,899	4,024	1,310	Lexington	2,930	2,590	1,792		
Cumberland	4,149	2,639	800	Eaton Rapids	3,060	2,822	2,379	Louisville	3,451	3,013	1,777		
Cynthiana	4,840	4,386	3,857	Fenton	3,377	3,171	2,507	Moss Point	3,042	2,453	3,340		
Dawson Springs	2,560	2,311	1,762	Fremont	2,520	2,157	2,180	New Albany	3,602	3,187	2,531		
Parlington	2,858	3,309	3,652	Garden City	4,096	2,081	—	Oxford	3,433	2,890	2,150		
Elizabethtown	3,667	2,590	2,530	Gladstone	4,972	5,170	4,953	Pass Christian	3,338	3,004	2,357		
Elsmere	2,885	2,917	919	Grand Ledge	3,899	3,572	3,043	Philadelphia	3,711	2,560	1,669		
Franklin	3,940	3,056	3,154	Grosse Pointe Woods ⁴	2,805	961	—	Port Gibson	2,748	1,861	1,691		
Fulton	3,308	3,502	3,415	Houghton	3,693	3,757	4,466	Starkville	4,900	3,612	2,596		
Georgetown	4,420	4,229	3,903	Howell	3,748	3,615	2,951	Water Valley	3,340	3,738	4,315		
Harrodsburg	4,673	4,029	3,765	Iron River	4,416	4,665	4,295	Winona	2,532	2,607	2,572		
Irvine	3,631	3,640	2,705	L'Anse	2,564	2,421	1,013	Missouri					
Lebanon	3,786	3,248	3,239	Laurium	3,929	4,916	6,096	Aurora	4,056	3,875	3,575		
Morganfield	3,079	2,551	2,651	Marine City	3,633	3,462	3,731	Berkeley	2,677	—	—		
Mount Sterling	4,782	4,350	3,995	Melvindale	2,867	2,575	1,879	Bethany	2,682	2,209	2,080		
Murray	3,773	2,891	2,415	Munising	4,764	4,053	5,037	Bollivar	2,636	2,256	1,980		
Nicholasville	3,192	3,128	2,786	Newberry	2,732	2,465	2,172	Bonne Terre	3,730	4,021	3,815		
Pikeville	4,185	3,376	2,110	Northville	3,032	2,566	1,738	Brentwood	4,383	2,706	2,092		
Pineville	3,882	3,567	2,908	Norway	3,728	4,016	4,533	Butler	2,058	2,819	6,696		
Providence	4,397	4,742	4,151	Otsego	3,428	3,245	3,168	California	2,625	2,384	2,218		
Russellville	3,983	3,297	3,124	Pleasant Ridge	3,391	2,885	4,762	Cameron	3,515	3,507	3,248		
Shelbyville	4,392	4,033	3,760	Rochester	3,759	3,554	2,549	Carrollton	4,070	4,058	3,218		
Versailles	2,548	2,244	2,061	Rogers City	3,072	3,278	2,109	Chaffee	3,049	2,902	3,035		
Louisiana			Minnesota			Bunkie	3,575	2,464	1,743	Crystal City	3,417	3,057	2,243
Covington	4,123	3,208	2,942	Bayport	2,633	2,590	1,935	De Quincy	3,252	3,589	1,823		
De Quincy	3,252	3,589	1,823	Benson	2,729	2,905	2,111	De Ridder	3,750	3,747	3,535		
De Ridder	3,750	3,747	3,535	Blue Earth	3,702	2,884	2,568	Donaldsonville	3,889	3,788	3,745		
Donaldsonville	3,889	3,788	3,745	Breckenridge	2,745	2,664	2,401	Mississippi					

¹Name changed from Valley Junction in 1933.

⁴Not returned separately.

²Name changed from Lochmoor in 1939.

TABLE 15.—POPULATION OF URBAN PLACES HAVING, IN 1940, FROM 2,500 TO 5,000 INHABITANTS: 1920 TO 1940—
Continued

[Places marked with an asterisk (*) were classified as urban under special rule in 1940]

URBAN PLACE	1940	1930	1920	URBAN PLACE	1940	1930	1920	URBAN PLACE	1940	1930	1920	
Missouri—Continued			New Jersey—Continued					New York—Continued				
Festus	4,620	4,085	3,348	Margate City	3,266	2,913	249	Mount Morris	3,530	3,238	3,312	
Fredericktown	3,414	2,954	3,124	Matawan	2,758	2,264	1,910	New Hyde Park	4,691	3,314	-----	
Glendale	2,526	1,451	749	Maywood	4,052	3,398	1,618	New York Mills	3,628	4,006	-----	
Hayti	2,628	1,020	1,507	Merchantville	3,679	3,592	2,749	Northport	3,093	2,528	1,977	
Higginsville	3,533	3,339	2,724	Middlesex	3,763	3,504	1,852	Palmyra	2,709	2,592	2,480	
Jackson	3,113	2,465	2,114	Midland Park	4,525	3,038	2,243	Perry	4,468	4,231	4,717	
Ladue ¹	3,981	780	-----	Milltown	3,515	2,994	2,573	Pleasantville	4,454	4,540	3,500	
Lamar	2,992	2,331	2,255	New Milford	3,215	2,556	-----	Potsdam	4,821	4,136	4,039	
Liberty	3,598	3,516	3,097	Northfield	2,848	2,804	1,127	Sag Harbor	2,517	2,773	2,993	
Louisiana	4,669	3,746	4,060	North Haledon	2,761	2,157	887	Saugerties	3,916	4,060	4,013	
Macon	4,206	3,851	3,549	Oaklyn	3,869	3,843	1,148	Sea Cliff	4,416	3,456	2,108	
Malden	2,673	2,025	2,098	Ocean City	4,672	5,525	2,512	Sidney	3,012	2,444	2,670	
Marceline	3,206	3,555	3,760	Oceanport	3,159	1,872	-----	Silver Creek	3,067	3,160	3,260	
Monett	4,395	4,099	4,206	Oradell	2,802	2,360	1,286	Sloan	3,830	3,482	1,701	
North Kansas City	2,688	2,574	870	Paramus	3,088	2,649	-----	Southampton	3,818	3,737	2,891	
Overland	2,934	-----	-----	Park Ridge	2,519	2,229	1,481	South Glens Falls	3,081	2,689	2,158	
Perryville	3,907	2,904	1,763	Pompton Lakes	3,189	3,104	2,008	Spring Valley	4,308	3,948	3,813	
Richmond	4,240	4,129	4,409	Ramsey	3,566	3,258	2,090	Springville	2,849	2,540	2,331	
Ste. Genevieve	4,787	2,662	2,046	Raritan	4,839	4,751	4,457	Suffern	3,768	3,757	3,154	
Salem (Dent County)	3,151	2,250	1,771	River Edge ²	3,287	2,210	1,077	Ticonderoga	3,402	3,680	2,102	
Slater	3,070	3,478	3,797	Rockaway	3,514	3,132	2,655	Walden	4,262	4,283	5,493	
Sullivan	2,517	2,013	909	Rumson	2,926	2,073	1,658	Walton	3,697	3,496	3,598	
Vandalia	2,672	2,450	2,168	Runnemede	2,835	2,436	-----	Wappingers Falls	3,427	3,336	3,235	
West Plains	4,026	3,335	3,178	Wanaque	3,143	3,119	2,916	Warsaw	3,564	3,477	3,622	
Montana			New Mexico					New York—Continued				
Cut Bank	2,509	845	1,181	Alamogordo	3,950	3,096	2,363	West Haverstraw	2,533	2,834	2,018	
Deer Lodge	3,278	3,510	3,780	Artesia	4,071	2,427	1,115	Whitehall	4,861	5,191	5,258	
Dillon	3,014	2,422	2,701	Belen	3,038	2,116	1,300	Whitesboro	3,532	3,375	3,038	
Glasgow	3,799	2,216	2,059	Clayton	3,188	2,518	2,187	Williamsville	3,014	3,119	1,607	
Glendive	4,524	4,629	3,816	Deming	3,608	3,377	3,212	Yorkville	3,311	3,406	1,512	
Laurel	2,754	2,577	2,239	Hot Springs	2,940	1,336	455	North Carolina				
Red Lodge	2,950	3,026	4,515	Lordsburg	3,101	2,060	1,325	Albemarle	4,060	3,493	2,691	
Roundup	2,644	2,577	2,434	Socorro	3,712	2,058	1,256	Beaufort	3,272	2,657	2,968	
Shelby	2,538	2,094	537	New York			Belmont	4,356	4,121	2,941		
Sidney	2,978	2,010	1,400	Albion	4,660	4,878	4,683	Bessemer City	3,567	3,730	2,176	
Whitefish	2,602	2,803	2,867	Babylon	4,742	4,342	2,523	Brevard	3,061	2,339	1,658	
Nebraska			New York—Continued					Chapel Hill	3,654	2,699	1,483	
Auburn	3,639	3,068	2,863	Baldwinsville	3,840	3,845	3,685	Cherryville	3,225	2,756	1,884	
Blair	3,289	2,791	2,792	Ballston Spa	4,443	4,591	4,103	Clinton	3,557	2,712	2,110	
Broken Bow	2,068	2,715	2,567	Bath	4,696	4,015	3,720	Edenton	3,835	3,563	2,777	
Chadron	4,262	4,606	4,412	Brockport	3,590	3,511	2,980	Elkin	2,734	2,357	1,195	
Crete	3,038	2,865	2,445	Canajoharie	2,577	2,519	2,415	Farmville	2,980	2,056	1,780	
Gering	3,104	2,531	2,508	Canastota	4,150	4,235	3,995	Graham	4,339	2,972	2,306	
Holdrege	3,360	3,263	3,108	Canisteo	2,550	2,548	2,201	Lincolnton	4,525	3,781	3,390	
Lexington	3,688	2,962	2,327	Canton	3,018	2,822	2,522	Marion	2,889	2,467	1,784	
Ogallala	3,159	1,631	1,062	Carthage	4,207	4,460	4,320	Morehead City	3,695	3,483	2,958	
O'Neill	2,532	2,019	2,107	Cobleskill	2,617	2,594	2,410	Mount Olive	2,929	2,685	2,297	
Plattsmouth	4,268	3,793	4,190	Cooperstown	2,599	2,909	2,725	North Wilkesboro	4,478	3,668	2,363	
Schuyler	2,808	2,588	2,636	Corinth	3,054	2,613	2,576	Oxford	3,991	4,101	3,606	
Seward	2,826	2,737	2,368	Croton-on-Hudson	3,843	2,447	2,286	Rockingham	3,657	2,906	2,509	
Sidney	3,888	3,306	2,852	Dannemora	4,830	3,348	2,623	Roxboro	4,599	3,657	1,651	
South Sioux City	4,556	3,927	2,402	Dansville	4,976	4,928	4,631	Sanford	4,960	4,253	2,977	
Superior	2,650	3,044	2,719	Dolgeville	3,195	3,309	3,448	Scotland Neck	2,559	2,339	2,061	
Wahoo	2,648	2,689	2,338	East Syracuse	4,520	4,646	4,106	Smithfield	3,678	2,543	1,895	
Wayne	2,719	2,381	2,115	Ellenville	4,000	3,280	3,116	Southern Pines	3,225	2,524	743	
West Point	2,510	2,225	2,002	Elmira Heights	4,829	5,061	4,188	Spencer	3,072	3,128	2,510	
Nevada			New York—Continued					Spindale	3,952	3,096	-----	
Elko	4,094	3,217	2,173	Elmsford	3,078	2,935	1,535	Valdese	2,615	1,816	-----	
Ely	4,140	3,045	2,080	Fairport	4,644	4,604	4,626	Wadesboro	3,587	3,124	2,648	
New Hampshire			New York—Continued					Waynesville	2,940	2,414	1,942	
Littleton town*	4,571	4,558	4,239	Falconer	3,222	3,579	2,742	Whiteville	3,011	2,203	1,664	
Milford town*	3,927	4,068	3,783	Farmingdale	3,524	3,373	2,091	Williamston	3,966	2,731	1,800	
New Jersey			New York—Continued					North Dakota				
Belmar	3,435	3,491	1,987	Fort Edward	3,620	3,850	3,871	Grafton	4,070	3,136	2,512	
Bernardsville	3,405	3,336	-----	Fort Plain	2,770	2,725	2,747	Wahpeton	3,747	3,176	3,069	
Beverly	2,691	2,864	2,562	Frankfort	3,859	4,203	4,198	Ohio				
Bloomington	2,606	2,543	2,193	Goshen	3,073	2,891	2,843	Amherst	2,896	2,844	2,485	
Bordentown	4,223	4,405	4,371	Gouverneur	4,478	4,015	4,143	Bay	3,356	2,294	751	
Bradley Beach	3,468	3,306	2,307	Gowanda	3,156	3,042	2,673	Bridgeport	4,853	4,655	3,977	
Butler	3,351	3,392	2,880	Granville	3,173	3,483	3,024	Cadiz	2,808	2,597	2,084	
Caldwell	4,932	5,144	3,776	Green Island	3,988	4,331	4,411	Carey	2,984	2,722	2,488	
Cape May	2,583	2,637	2,999	Greenport	3,259	3,062	3,122	Carrollton	2,548	2,286	2,192	
Chatham	4,888	3,869	2,421	Highland Falls	3,711	2,910	2,588	Celina	4,841	4,664	4,226	
Clementon	2,866	2,605	-----	Hoosick Falls	2,828	3,195	2,356	Chagrin Falls	2,505	2,739	2,237	
Closter	2,603	2,502	1,840	Homers	3,711	2,910	2,588	Clyde	3,174	3,159	3,099	
East Paterson	4,937	4,779	2,441	Horsesheds	2,828	4,755	4,896	Columbiana	2,687	2,485	2,114	
Edgewater	4,028	4,059	3,530	Irvington	2,870	2,430	2,078	Crestline	4,337	4,425	4,313	
Egg Harbor City	3,589	3,478	2,622	Lake Placid	3,136	2,930	2,099	Crooksville	2,890	3,251	3,311	
Flemington	2,617	2,729	2,590	Lawrence	3,649	3,041	2,861	Deer Park	3,510	2,642	824	
Franklin	4,009	4,176	4,075	Le Roy	4,413	4,474	4,203	Dennison	4,413	4,529	5,524	
Garwood	3,622	3,344	2,084	Liberty	3,788	3,427	2,459	Dover (Cuyahoga County)	3,200	2,453	1,754	
Glassboro	4,925	4,799	-----	Lindenhurst	4,756	4,040	-----	Eaton	3,552	3,347	3,210	
Hackettstown	3,289	3,038	2,936	Liverpool	2,500	2,244	1,831	Elmwood Place	4,248	4,562	3,990	
Hightstown	3,486	3,012	2,674	Lowville	3,578	3,424	3,127	-----	-----	-----	-----	
Hillsdale	3,438	2,959	-----	Lyon	3,863	3,956	4,253	-----	-----	-----	-----	
Keansburg	2,904	2,190	1,321	Mohawk	2,882	2,855	2,919	-----	-----	-----	-----	
Lambertville	4,447	4,518	4,660	Monticello	3,737	3,450	2,330	-----	-----	-----	-----	
Lindenwood	2,552	2,523	-----	-----	-----	-----	-----	-----	-----	-----	-----	
Little Ferry	4,545	4,155	2,715	-----	-----	-----	-----	-----	-----	-----	-----	

¹ Corrected figure.

² Deer Creek, Ladue, and McKnight towns consolidated as Ladue city in 1936; combined population in 1930, 1,713.

* Name changed from Riverside in 1930.

UNITED STATES SUMMARY

TABLE 15.—POPULATION OF URBAN PLACES HAVING, IN 1940, FROM 2,500 TO 5,000 INHABITANTS: 1920 TO 1940—

Continued

[Places marked with an asterisk (*) were classified as urban under special rule in 1940]

URBAN PLACE	1940	1930	1920	URBAN PLACE	1940	1930	1920	URBAN PLACE	1940	1930	1920	
Ohio—Continued			Oregon—Continued					Pennsylvania—Continued				
Fairfield ¹	4,528	4,972	4,211	Cottage Grove	2,626	2,473	1,919	Mayfield	3,172	3,774	3,832	
Fairport	4,700	3,689	642	Dallas	3,579	2,975	2,701	Meyersdale	3,260	3,065	3,716	
Fairview (Cuyahoga County)	4,511	4,491	3,071	Hillsboro	3,747	3,039	2,468	Millersburg	2,959	2,909	2,936	
Franklin	4,171	3,791	3,081	Hood River	3,280	2,757	3,195	Montoursville	3,019	2,710	1,949	
Geneva	2,847	2,903	3,140	Lebanon	2,729	1,851	1,805	Moosic	4,568	4,557	4,364	
Glouster	4,228	3,871	4,344	McMinnville	3,706	2,917	2,767	Mount Joy	2,855	2,716	2,192	
Greenfield	2,677	2,445	2,378	Newberg	2,960	2,951	2,556	Mount Penn	3,654	3,017	1,370	
Greenhills	2,549	4,040	4,356	North Bend	4,262	4,012	3,258	Mount Union	4,763	4,892	4,744	
Hicksville	4,713	2,445	2,378	Ontario	3,551	1,941	2,039	Muncy	2,606	2,413	2,054	
Hillsboro	4,189	4,080	3,320	Rosburg	4,924	4,362	4,258	Myerstown	2,692	2,993	2,385	
Hubbard	3,890	3,222	3,396	St. Helens	4,304	3,994	2,220	New Cumberland	4,525	4,283	1,577	
Lebanon	3,379	3,405	3,113	Seaside	2,902	1,565	1,802	North Bellevue	3,022	3,072	2,605	
Lisbon	4,697	4,141	4,080	Silverton	2,925	2,462	2,251	North Catsauqua	2,530	2,700	2,321	
London	3,379	3,130	2,008	Springfield	3,505	2,364	1,855	North Charleroi	2,674	2,879	1,951	
Louisville	4,037	3,639	3,635	Tillamook	2,751	2,549	1,964	North East	3,704	3,710	3,481	
Marysville	4,683	4,588	3,195	Pennsylvania			Aldan	2,642	2,260	1,136		
Maumee	2,696	2,612	3,430	Ambler	3,953	3,944	3,004	Amble	3,232	3,406	3,227	
Mayfield Heights	4,359	4,071	3,772	Apollonia	4,716	4,263	3,170	Aspinwall	4,215	4,372	4,384	
Medina	3,356	3,505	3,272	Athens	4,771	4,943	4,950	Athens	4,771	4,943	4,950	
Middleport	2,937	2,675	2,261	Barnesboro	3,831	3,506	4,183	Bedford	3,268	2,953	2,330	
Minerva	3,703	3,677	3,052	Bedford	3,268	2,953	2,330	Bellewood	2,772	2,560	2,029	
Montpelier	3,997	3,530	2,255	Ben Avon	2,516	2,472	2,198	Bentleyville	3,428	3,009	3,679	
Mount Healthy	4,825	4,545	4,143	Birdsboro	3,313	3,542	3,299	Birdsboro	3,313	3,542	3,299	
Napoleon	4,830	4,152	2,957	Boyertown	3,983	3,943	3,189	Boyertown	3,983	3,943	3,189	
Newburgh Heights	4,564	4,265	3,380	Bridgeville	4,459	3,939	3,092	Bridgeville	4,459	3,939	3,092	
Newcomerstown	4,049	3,901	3,157	Brookway	2,709	2,690	2,369	Brookway	2,709	2,690	2,369	
New Lexington	3,120	3,458	1,100	Brookville	4,397	4,387	3,272	Brookville	4,397	4,387	3,272	
Newton Falls	2,616	2,402	2,439	Burnham	2,997	3,089	2,765	Burnham	2,997	3,089	2,765	
North Baltimore	2,988	2,648	1,597	California	2,614	2,362	2,480	California	2,614	2,362	2,480	
North Canton	3,487	2,624	1,419	Camp Hill	3,630	3,111	1,636	Camp Hill	3,630	3,111	1,636	
North Olmsted	2,559	1,397	---	Castle Shannon	3,970	3,810	2,353	Castle Shannon	3,970	3,810	2,353	
North Royalton	4,305	4,292	4,236	Catasauqua	4,764	4,851	4,714	Catasauqua	4,764	4,851	4,714	
Orrville	4,484	4,427	4,107	Clarion	3,798	3,201	2,793	Clarion	3,798	3,201	2,793	
Oxford	2,756	2,588	2,146	Clarks Summit	2,691	2,604	1,404	Clarks Summit	2,691	2,604	1,404	
Perrysburg	3,457	3,182	2,429	Clifton Heights	4,921	5,057	3,469	Clifton Heights	4,921	5,057	3,469	
Pomeroy	3,581	3,563	4,294	Clymer	3,082	2,672	2,867	Clymer	3,082	2,672	2,867	
Port Clinton	4,505	4,408	3,928	Coplay	3,109	3,279	2,845	Coplay	3,109	3,279	2,845	
Rittman	2,770	2,785	1,803	Coudersport	3,197	2,740	2,836	Coudersport	3,197	2,740	2,836	
Rossford ²	3,912	---	---	Cresson	2,500	2,317	2,170	Cresson	2,500	2,317	2,170	
St. Clairsville	2,797	2,440	1,561	Curwensville	3,422	3,140	2,973	Curwensville	3,422	3,140	2,973	
Sebring	3,902	3,949	3,541	Dale	3,291	3,364	3,115	Dale	3,291	3,364	3,115	
Shadyside	4,048	4,098	3,084	Dallastown	2,917	2,849	2,124	Dallastown	2,917	2,849	2,124	
Silverton	2,907	1,843	795	Derry	3,003	3,046	2,889	Derry	3,003	3,046	2,889	
Tallmadge	3,452	---	---	Downingtown	4,645	4,548	4,024	Downingtown	4,645	4,548	4,024	
Tippecanoe City	2,879	2,559	2,426	Doylestown	4,976	4,577	3,837	Doylestown	4,976	4,577	3,837	
Upper Sandusky	3,907	3,889	3,708	East Conemaugh	4,810	4,979	5,256	East Conemaugh	4,810	4,979	5,256	
Wauseon	3,016	2,889	3,035	East Lansdowne	3,323	3,168	1,561	East Lansdowne	3,323	3,168	1,561	
Wellington	2,529	2,235	2,245	East McKeesport	3,026	2,922	2,430	East McKeesport	3,026	2,922	2,430	
Westerville	3,146	2,879	2,480	East Mauch Chunk	3,332	3,739	3,868	East Mauch Chunk	3,332	3,739	3,868	
Wickliffe	3,155	2,491	1,508	Ebensburg	3,719	3,063	2,179	Ebensburg	3,719	3,063	2,179	
Willard	4,261	4,514	2,656	Edgewood	4,697	4,821	3,181	Edgewood	4,697	4,821	3,181	
Willoughby	4,364	4,252	2,656	Elizabethtown	2,976	2,939	2,703	Elizabethtown	2,976	2,939	2,703	
Wyoming	4,466	3,767	2,323	Emporium	4,315	3,940	3,319	Emporium	4,315	3,940	3,319	
Oklahoma			Rhode Island					South Carolina				
Antlers	3,254	2,246	1,842	Gilberton	3,710	4,227	4,766	Abbeville	4,930	4,414	4,570	
Atoka	2,548	1,856	2,038	Girardville	4,602	4,891	4,482	Bamberg	3,000	2,450	2,208	
Bethany	2,590	2,032	455	Glenolden	4,825	4,482	1,944	Batesburg	2,933	2,839	2,848	
Chandler	2,788	2,717	2,226	Greencastle	2,511	2,557	2,271	Beaufort	3,185	2,776	2,831	
Cherokee	2,553	2,230	2,017	Hamburg	3,717	3,637	2,764	Bennettsville	4,895	3,667	3,197	
Claremore	4,134	3,720	3,435	Hatboro	2,605	2,651	1,102	Bishopville	2,935	2,249	2,090	
Cleveland	2,510	2,959	2,717	Hellertown	4,031	3,851	3,008	Cheraw	4,497	3,573	3,150	
Cordell	2,776	2,936	1,855	Hummelstown	3,264	3,036	2,654	Clover	3,073	3,111	1,608	
Drumright	4,303	4,972	6,460	Ingram	3,904	3,866	2,900	Dillon	3,867	2,731	2,205	
Edmond	4,002	3,576	2,452	Irwin	3,441	3,443	3,235	Eau Claire	3,508	2,915	2,566	
Hartshorne	2,596	3,587	3,480	Jermyn	3,238	3,519	3,326	Fort Mill	2,919	2,112	1,946	
Hollis	2,732	2,914	1,683	Johnsonburg	4,955	4,737	5,400	Greer	2,940	2,419	2,292	
Hornby	3,287	3,455	2,875	Kennett Square	3,375	3,091	2,398	Honea Path	2,765	2,740	1,800	
Idabel	3,689	2,581	3,067	Kutztown	2,960	2,841	2,684	Kingstree	3,182	2,392	2,074	
Kingsfisher	3,352	2,726	2,447	Laureldale	3,397	---	---	Lake City	2,522	1,942	1,606	
Madill	2,594	2,203	2,717	Leechburg	4,275	4,489	3,991	Lancaster	4,430	3,545	3,032	
Madison	4,193	4,806	3,405	Lemoyne	4,171	1,939	---	Mullins	4,392	3,158	2,379	
Marlow	2,899	3,084	2,276	Lewisburg	3,571	3,308	3,204	North Augusta	2,629	2,008	2,550	
Nowata	3,904	3,531	4,435	Lititz	4,840	4,368	3,680	Summerville	3,023	2,579	2,550	
Okemah	3,811	4,002	2,162	Lykens	3,048	3,033	2,880	Walhalla	2,820	2,388	2,068	
Pawnee	2,742	2,562	2,418	McDonald	3,530	3,281	2,751					
Poteau	4,020	3,169	2,679	Manheim	3,851	3,520	2,712					
Pryor Creek	2,501	1,828	1,767	Marcus Hook	4,123	4,867	5,324					
Purcell	3,116	2,817	2,938	Mason town	3,721	3,873	1,525					
Sayre	3,037	3,157	1,703	Mauch Chunk	3,009	3,206	3,666					
Sulphur	4,970	4,242	3,667									
Tahlequah	3,027	2,495	2,271									
Tonkawa	3,197	3,311	1,448									
Wagoner	3,535	2,994	3,436									
Watonga	2,828	2,228	1,678									
Weatherford	2,604	2,417	1,929									
Oregon												
Ashland	4,744	4,544	4,283									
Burns	2,566	2,599	1,022									
Coquille	3,327	2,732	1,642									

¹ Corrected figure.

² Population for 1940 was originally reported as 2,549, a figure based on an erroneous inclusion of an area outside the village. This figure was later corrected to 1,409, the figure shown in table 16; but the original figure is included in urban totals and in totals for urban places of 2,500 to 5,000 shown in other tables.

³ Information as to incorporation in 1939 received too late for inclusion of figures in urban totals and in totals for urban places of 2,500 to 5,000 shown in other tables.

NUMBER OF INHABITANTS

TABLE 16.—POPULATION OF INCORPORATED PLACES HAVING, IN 1940, FROM 1,000 TO 2,500 INHABITANTS: 1940 AND 1930—Continued

INCORPORATED PLACE	1940	1930	INCORPORATED PLACE	1940	1930	INCORPORATED PLACE	1940	1930	INCORPORATED PLACE	1940	1930
Florida—Continued			Georgia—Continued			Illinois—Continued			Illinois—Continued		
Crestview	2,252	930	Homerville	1,522	1,150	Atlanta	1,290	1,169	Lanark	1,292	1,208
Cross City	1,809	1,071	Jackson	1,917	1,776	Auburn	1,952	2,242	Lebanon	1,867	1,828
Deerfield	1,850	1,483	Jefferson	1,839	1,869	Barry	1,545	1,506	Lena	1,169	1,145
Dunedin	1,758	1,435	Jonesboro	1,204	1,065	Bartonville	1,879	1,886	Leroy	1,783	1,595
Dunnellon	1,217	1,194	Lakeland	1,502	1,006	Bement	1,466	1,517	Lewistown	2,355	2,249
Fort Meade	1,992	1,981	Lavonia	1,667	1,511	Benld	2,444	2,980	Lexington	1,284	1,202
Frostproof	1,704	1,406	Lawrenceville	2,223	2,156	Bensenville	1,869	1,680	Livingston	1,115	1,447
Graceville	1,181	1,012	Lithonia	1,554	1,457	Bethalto	1,207	687	Lovington	1,215	1,121
Green Cove Springs	1,752	1,719	Louisville	1,803	1,650	Braidwood	1,354	1,617	McHenry	1,596	1,354
Greenville	1,114	904	Lumber City	1,044	1,043	Breesee	2,206	1,957	Manteno	1,537	1,149
Gulfport	1,581	851	Lumpkin	1,210	1,103	Bridgeport	2,143	2,315	Marengo	2,034	1,948
Hallandale	1,827	1,012	Lyons	1,900	1,445	Broadview	1,457	2,334	Marissa	1,657	1,630
Hastings	1,035	673	McCaysville	1,832	1,969	Brooklyn	2,158	2,063	Markham	1,358	349
Havana	1,221	1,169	McDonough	1,232	1,068	Brookport	1,247	1,336	Maroa	1,033	1,154
High Springs	2,010	1,864	McRae	1,595	1,314	Bunker Hill	1,082	947	Martinsville	1,206	1,208
Holly Hill	1,665	1,146	Madison	2,045	1,966	Byron	1,113	915	Mascoutah	2,294	2,311
Inverness	1,075	1,215	Metter	1,823	1,424	Calumet Park	1,593	1,429	Mason City	1,984	1,941
Jasper	1,722	1,748	Montezuma	2,346	2,284	Cambridge	1,312	1,355	Midlothian	2,430	1,775
Largo	1,031	1,429	Monticello	1,746	1,593	Camp Point	1,084	1,000	Milan	1,210	888
Lynn Haven	1,246	928	Nashville	2,449	1,672	Carpentersville	1,289	1,461	Millford	1,628	1,442
Miami Shores	1,956	612	North Atlanta	1,365	(*)	Carrier Mills	2,360	2,140	Millstadt	1,200	1,014
Milton	1,851	1,466	Ocala	2,124	2,034	Carrollton	2,285	2,075	Minonk	1,897	1,910
Monticello	2,042	1,901	Oglethorpe	1,048	953	Central City (Marion Co)	1,562	1,148	Momence	2,425	2,236
Mount Dora	1,890	1,613	Palmetto	1,029	964	Cerro Gordo	1,016	965	Morrisonville	1,206	968
Mulberry	1,502	2,029	Pearson	1,057	712	Chatsworth	1,036	981	Morton	2,241	1,401
Naples	1,253	390	Pembroke	1,039	788	Chenoa	1,401	1,325	Morton Grove	2,010	1,974
Neptune Beach	1,363	---	Perry	1,542	1,398	Chillicothe	2,303	1,978	Mound City	2,455	2,548
North Miami	1,973	---	Richland	1,497	1,577	Chrisman	1,112	1,092	Mounds	2,144	2,129
Okeechobee	1,668	1,795	Rochelle	1,175	1,053	Clarendon Hills	1,281	933	Mt. Carroll	1,845	1,775
Ormond	1,914	1,517	Roswell	1,622	1,432	Clay City	1,136	707	Mt. Morris	2,304	1,902
Oviedo	1,356	1,042	Royston	1,549	1,447	Clayton	1,028	965	Mount Prospect	1,720	1,225
Port St. Joe	2,393	851	Shellman	1,063	1,117	Coal City	1,852	1,637	Mt. Pulaski	1,378	1,445
Port Tampa	1,124	1,242	Smyrna	1,440	1,178	Cobden	1,098	1,036	Mount Sterling	2,140	1,724
Punta Gorda	1,889	1,833	Social Circle	1,735	1,763	Colchester	1,426	1,342	Moweaqua	1,366	1,478
Riviera	1,981	811	Soperton	1,339	1,031	Columbia	1,871	1,791	Mundelein	1,328	1,011
St. Cloud	2,042	1,863	Sparta	1,872	1,613	Coulterville	1,284	1,337	Nashville	2,418	2,243
South Miami	2,408	1,160	Stone Mountain	1,408	1,335	Crete	1,772	1,429	Nauvoo	1,088	966
Springfield	1,188	---	Summerville	1,358	933	Crotty	1,235	1,185	Neoga	1,062	995
Starke	1,480	1,339	Sylvester	2,191	1,984	Cuba	1,620	1,479	New Athens	1,355	1,269
Stuart	2,438	1,924	Talbotton	1,060	1,064	Dallas City	1,149	1,114	New Baden	1,176	1,243
Tavares	1,119	1,090	Tallahassee	2,338	2,417	Deerfield	2,283	1,852	Newman	1,103	1,054
Titusville	2,220	2,089	Tennille	1,758	1,666	Delavan	1,181	1,084	Newton	2,347	2,076
Umatilla	1,149	907	Twin City	1,019	901	Depute	2,296	2,200	Niles	2,168	2,135
Wewahatchka	1,022	584	Union City	1,137	1,203	Divernon	1,033	1,170	Norris City	1,295	1,109
Wildwood	1,346	1,409	Union Point	1,666	1,627	Dixmoor	1,022	944	Northbrook	1,265	1,193
Zephyrhills	1,252	748	Vienna	2,093	1,832	Dupo	2,073	2,082	North Chillicothe	1,216	1,004
Georgia			Villa Rica	1,622	1,304	Dwight	2,499	2,534	North Riverside	1,036	969
Abbeville	1,010	1,018	Warrenton	1,133	1,055	Earlville	1,103	1,028	North Utica	1,019	1,120
Acworth	1,267	1,163	Warrenton	1,284	1,289	East Dubuque	1,475	1,395	Oakland	1,131	1,036
Adel	2,134	1,796	Wrens	1,192	1,085	East Dundee	1,306	1,341	Oblong	1,547	1,427
Alma	1,840	1,235	Idaho			Elmwood	1,348	1,166	Odin	1,849	1,204
Arlington	1,387	1,232	Aberdeen	1,016	646	El Paso	1,621	1,578	O'Fallon	2,407	2,373
Ashburn	2,266	2,073	American Falls	1,439	1,280	Erie	1,052	888	Onarga	1,413	1,469
Austell	1,229	963	Ashton	1,203	1,003	Eureka	1,714	1,534	Palatine	1,625	1,150
Bibb City	1,631	1,707	Bonnors Ferry	1,545	1,418	Fairbury	2,300	2,310	Palestine	1,628	1,679
Blackshear	2,010	1,817	Buhl	2,414	1,883	Fairmont City	1,905	1,827	Pawnee	1,008	950
Blue Ridge	1,362	1,190	Cascade	1,029	726	Farmer City	1,893	1,621	Pecatonia	1,302	1,152
Boston	1,099	1,243	Driggs	1,040	719	Farmington	2,225	2,269	Peotone	1,148	1,154
Bowdon	1,024	1,024	Filler	1,239	1,011	Flossmoor	1,270	808	Plainfield	1,485	1,428
Bremen	1,708	1,030	Glenns Ferry	1,290	1,414	Fox Lake	1,110	880	Plano	1,930	1,785
Buena Vista	1,161	1,097	Grangeville	1,929	1,360	Freeburg	1,507	1,434	Polo	2,071	1,871
Butler	1,093	857	Hailey	1,443	973	Genoa	1,290	1,168	Posen	1,386	1,329
Chamblee	1,081	893	Meridian	1,465	1,004	Gibson	2,401	2,163	Prophetstown	1,469	1,353
Chatsworth	1,001	607	Mountain Home	1,193	1,243	Gilman	1,554	1,620	Rantoul	2,367	1,555
Chickamauga	1,665	1,715	Mullan	2,291	1,891	Girard	1,741	1,760	Red Bud	1,302	1,208
Claxton	1,808	1,584	Orofino	1,602	1,078	Glen Carbon	1,091	1,340	Ridgway	1,167	930
Clayton	1,088	798	Parma	1,085	750	Golconda	1,301	1,184	Riverton	1,524	1,582
Cochran	2,464	2,267	Priest River	1,056	949	Grafton	1,110	1,026	Roanoke	1,090	1,088
Colquitt	1,416	832	Rigby	1,978	1,531	Grand Tower	1,043	953	Robbins	1,349	753
Conyers	1,619	1,495	St. Maries	2,234	1,996	Granville	1,038	949	Rockdale	1,532	1,701
Cornelia	1,808	1,642	Salmon	2,439	1,371	Grays Lake	1,182	1,120	Rockton	1,156	1,077
Crawfordville	1,056	840	Shelley	1,751	1,447	Grayville	2,240	1,904	Roseville	1,061	975
Dahlonega	1,294	905	Shoshone	1,366	1,211	Greenfield	1,006	1,038	Rosiclar	1,774	1,794
Dallas	1,922	1,412	Soda Springs	1,087	831	Greenup	1,410	1,062	Rossville	1,428	1,453
Darien	1,015	937	Spirit Lake	1,006	1,241	Griggsville	1,266	1,184	Roxana	1,255	1,139
Donalsonville	1,718	1,183	Wendell	1,001	725	Hamilton	1,642	1,687	Royalton	1,772	2,108
Eatononton	2,399	1,876	Illinois			Hartford	1,842	1,566	Rushville	2,480	2,378
Edison	1,241	1,321	Albion	1,855	1,666	Hazel Crest	1,299	1,162	St. Anne	1,131	1,088
Ellijay	1,497	657	Altamont	2,111	1,225	Henry	1,877	1,658	St. Elmo	2,290	1,329
Fairburn	1,502	1,372	Amboy	1,986	1,972	Hillside	1,080	1,004	St. Francisville	1,145	1,202
Folkston	1,024	506	Antioch	1,038	1,101	Hurst	1,012	1,123	Sandoval	1,796	1,264
Forsyth	2,372	2,372	Areola	1,637	1,686	Jonesboro	1,521	1,241	Sesser	2,117	2,315
Fort Gaines	1,357	1,272	Arthur	1,405	1,361	Keithsburg	1,130	1,081	Shawneetown	1,963	1,440
Glennville	1,674	1,603	Ashland	1,139	1,007	Kincaid	1,749	1,583	Sheldon	1,036	1,121
Gordon	1,524	1,199	Assumption	1,561	1,654	Kinmundy	1,015	813	South Chicago Heights	1,837	1,691
Grantville	1,267	1,346	Astoria	1,292	1,189	Knoxville	2,241	1,867	South Holland	2,272	1,873
Greensboro	2,459	2,125	Athens	1,062	1,019	Lacon	1,627	1,548	South Pekin	1,044	1,232
Hartwell	2,372	2,048				Ladd	1,156	1,318	Steeleville	1,212	909
Hazlehurst	1,732	1,878				La Harpe	1,322	1,175	Stickney	2,446	2,005
Helena	1,073	963				Lake Bluff	1,729	1,452	Stockton	1,440	1,505

* Not returned separately.

UNITED STATES SUMMARY

TABLE 16.—POPULATION OF INCORPORATED PLACES HAVING, IN 1940, FROM 1,000 TO 2,500 INHABITANTS: 1940 AND 1930—Continued

INCORPORATED PLACE	1940	1930	INCORPORATED PLACE	1940	1930	INCORPORATED PLACE	1940	1930	INCORPORATED PLACE	1940	1930
Illinois—Continued			Indiana—Continued			Iowa—Continued			Kansas		
Stonington.....	1,103	1,057	Montezuma.....	1,366	1,292	Holstein.....	1,296	1,300	Arma.....	1,615	2,004
Sumner.....	1,070	967	Montpelier.....	1,800	1,859	Hull.....	1,072	905	Ashland.....	1,186	1,232
Swansea.....	1,156	1,201	Mooreville.....	1,979	1,910	Ida Grove.....	2,238	2,206	Atwood.....	1,408	1,166
Thornton.....	1,101	1,012	Morocco.....	1,151	1,008	Jewell.....	1,051	950	Baldwin City.....	1,096	1,127
Tilden.....	1,040	981	Munster.....	1,751	975	Keosauqua.....	1,040	855	Bonner Springs.....	1,433	1,465
Tilton.....	1,486	1,394	Newburg.....	1,374	1,262	Keota.....	1,032	955	Burlingame.....	1,837	1,837
Tinley Park.....	1,136	823	New Harmony.....	1,390	1,022	Kingsley.....	1,145	1,093	Burlington.....	1,019	1,127
Toluca.....	1,433	1,413	New Haven.....	1,872	1,702	Lake City.....	2,216	2,012	Burlington.....	2,379	2,273
Toulon.....	1,230	1,203	North Judson.....	1,408	1,348	Lake Mills.....	1,677	1,474	Caldwell.....	1,962	2,046
Trenton.....	1,816	1,271	Oolitic.....	1,188	1,210	Lake View.....	1,082	993	Cherokee.....	1,101	1,158
Troy.....	1,154	1,122	Orleans.....	1,428	1,422	Lamoni.....	1,567	1,739	Chatopa.....	1,606	1,344
Vienna.....	1,173	874	Osgood.....	1,198	1,173	Lansing.....	1,388	1,321	Cimarron.....	1,004	1,035
Villa Grove.....	2,072	2,001	Owensville.....	1,188	1,056	La Porte City.....	1,594	1,470	Clyde.....	1,080	1,174
Virginia.....	1,418	1,494	Paoli.....	2,218	2,016	Laurens.....	1,304	1,071	Colby.....	2,458	2,153
Wamac.....	1,432	1,232	Pendleton.....	1,681	1,538	Lehigh.....	1,004	996	Coldwater.....	1,214	1,296
Warren.....	1,119	1,179	Plainfield.....	1,811	1,617	Lenox.....	1,220	1,171	Cottonwood Falls.....	1,074	963
Warsaw.....	1,895	1,866	Porter.....	1,190	805	Leon.....	2,307	2,006	Downs.....	1,219	1,383
Washington.....	2,456	1,741	Redkey.....	1,538	1,370	Logan.....	1,700	1,654	Elinwood.....	2,059	1,115
Waterloo.....	2,361	2,239	Ridgeville.....	1,603	909	McGregor.....	1,309	1,299	Ellis.....	2,042	1,967
Waverly.....	1,385	1,390	Rising Sun.....	1,645	1,379	Madrid.....	2,074	2,061	Ellsworth.....	2,227	2,072
West City.....	1,017	1,091	Rockport.....	2,421	2,396	Malvern.....	1,325	1,320	Elwood.....	1,014	849
West Dundee.....	1,831	1,697	Rockville.....	2,208	1,832	Manilla.....	1,040	1,032	Erie.....	1,286	1,184
Wilmington (Will Co.).....	1,921	1,741	Scottsburg.....	2,189	1,702	Manly.....	1,445	1,447	Florence.....	1,329	1,493
Winchester.....	1,651	1,532	Sellersburg.....	1,121	1,050	Manning.....	1,748	1,817	Frankfort.....	1,243	1,346
Windsor (Shelby Co.).....	1,005	927	Shelburn.....	1,606	1,548	Manson.....	1,429	1,382	Frontenac.....	1,766	2,085
Witt.....	1,490	1,516	Sheridan.....	1,720	1,763	Mapleton.....	1,824	1,622	Greensburg.....	1,417	1,338
Worden.....	1,264	1,111	Shoals.....	1,031	1,128	Marcus.....	1,206	1,138	Halstead.....	1,397	1,373
Wyoming.....	1,360	1,408	South Whitley.....	1,118	1,102	Marengo.....	2,260	2,112	Harper.....	1,695	1,485
Indiana			Speedway.....	2,325	1,420	Melcher.....	1,290	1,673	Hill City.....	1,115	1,027
Albany.....	1,623	1,413	Spencer.....	2,375	2,179	Milford.....	1,202	1,062	Hillsboro.....	1,580	1,468
Albion.....	1,234	1,108	Syracuse.....	1,346	1,190	Monona.....	1,191	1,163	Howard.....	1,170	1,069
Argos.....	1,190	1,211	Thorntown.....	1,226	1,325	Monroe.....	1,015	936	Hugoton.....	1,349	1,368
Berne.....	2,075	1,853	Veedsburg.....	1,781	1,606	Montezuma.....	1,477	1,257	Humboldt.....	2,290	2,558
Bloomfield.....	2,270	2,298	Vevay.....	1,209	1,183	Moulton.....	1,181	1,476	Kinsley.....	2,278	2,270
Bourbon.....	1,145	1,193	Wakarusa.....	1,033	973	Mount Ayr.....	1,930	1,704	Kiowa.....	1,379	1,501
Bremen.....	2,179	2,105	Walkerton.....	1,178	1,373	Mount Vernon.....	1,489	1,441	La Crosse.....	1,407	1,355
Brookville.....	2,194	2,148	Warren.....	1,388	1,177	Mystic.....	1,884	1,953	Lincoln.....	1,761	1,732
Brownsburg.....	1,136	1,042	Waterloo.....	1,257	1,244	Nashua.....	1,439	1,363	Lindsborg.....	1,913	2,016
Browstown.....	1,860	1,758	Williamsport.....	1,222	1,053	New London.....	1,340	1,336	Madison.....	1,198	1,488
Butler.....	1,794	1,643	Winamac.....	1,835	1,679	New Sharon.....	1,214	1,052	Mankato.....	1,426	1,404
Cambridge City.....	2,207	2,113	Winslow.....	1,382	1,175	Nora Springs.....	1,198	1,070	Marion.....	2,086	1,950
Cannelton.....	2,240	2,265	Woodruff Place.....	1,434	1,216	Northwood.....	1,724	1,554	Meade.....	1,400	1,552
Caryga.....	1,126	968	Worthington.....	1,729	1,687	Oakland.....	1,317	1,181	Medicine Lodge.....	1,870	1,655
Centerville.....	1,162	993	Zionsville.....	1,314	1,131	Odebolt.....	1,350	1,388	Minneapolis.....	2,087	1,741
Chesterton.....	2,470	2,231	Iowa			Ogden.....	1,513	1,429	Mulberry.....	1,175	1,596
Churubusco.....	1,422	1,095	Ackley.....	1,586	1,524	Orange City.....	1,920	1,727	Ness City.....	1,355	1,509
Clarksville.....	2,386	2,243	Adel.....	1,740	1,669	Panora.....	1,169	1,014	Nickerson.....	1,052	1,052
Clay City.....	1,117	1,079	Akron.....	1,314	1,304	Parkersburg.....	1,260	1,046	Oakley.....	1,138	1,159
Corydon.....	1,865	2,009	Alta.....	1,269	1,297	Paullina.....	1,230	1,013	Oberlin.....	1,873	1,529
Covington.....	2,096	2,008	Alton.....	1,025	1,014	Pocahontas.....	1,730	1,308	Osage City.....	2,079	2,402
Crothersville.....	1,169	979	Anita.....	1,088	1,106	Postville.....	1,194	1,060	Osborne.....	1,876	1,881
Culver.....	1,605	1,502	Audubon.....	2,409	2,255	Pringhar.....	1,081	962	Oswego.....	1,953	1,845
Danville.....	2,093	1,930	Avoca.....	1,598	1,673	Reinbeck.....	1,429	1,425	Oxford.....	1,020	1,129
Delphi.....	2,213	1,929	Bedford.....	2,151	2,100	Rockford.....	1,166	1,181	Peabody.....	1,367	1,491
Dugger.....	1,406	1,383	Bellevue.....	1,771	1,717	Rock Valley.....	1,054	996	Phillipsburg.....	2,109	1,543
Eaton.....	1,453	1,273	Belmond.....	2,109	1,733	Rockwell City.....	1,507	1,204	Plainville.....	1,232	1,058
Edinburg.....	2,486	2,209	Britt.....	1,813	1,593	Rolf.....	2,391	2,108	Pleasanton.....	1,227	1,214
Fairmount.....	2,382	2,056	Brooklyn.....	1,408	1,345	Sanborn.....	1,122	1,012	Sabetha.....	2,241	2,332
Fairview Park.....	1,074	1,106	Cascade.....	1,376	1,221	Scranton.....	1,344	1,213	St. Francis.....	1,041	944
Farmersburg.....	1,005	993	Clarksville.....	1,240	1,143	Seymour.....	1,539	1,571	St. John.....	1,735	1,552
Flora.....	1,468	1,449	Colfax.....	2,252	2,213	Sheffield.....	1,060	1,057	St. Marys.....	1,132	1,304
Fort Branch.....	1,552	1,341	Coon Rapids.....	1,533	1,303	Sibley.....	2,355	1,870	Scott City.....	1,848	1,544
Fortville.....	1,463	1,289	Corning.....	2,162	2,026	Sidney.....	1,290	1,074	Sedan.....	1,948	1,776
Fowler.....	1,903	1,564	Correctionville.....	1,151	1,058	Sigourney.....	2,355	2,262	Seneca.....	2,015	1,864
French Lick.....	2,042	2,462	Corydon.....	1,872	1,768	Sioux Center.....	1,680	1,497	Smith Center.....	1,686	1,736
Goodland.....	1,097	978	De Witt.....	2,205	2,041	Sioux Rapids.....	1,056	958	Stafford.....	2,011	1,614
Greendale.....	1,545	1,050	Dunlap.....	1,550	1,522	Spirit Lake.....	2,161	1,497	Sterling.....	2,215	1,868
Greentown.....	1,060	1,021	Dyersville.....	2,138	2,046	State Center.....	1,033	1,012	Stockton.....	1,418	1,201
Greenwood.....	2,499	2,377	Eldon.....	1,676	1,788	Story City.....	1,479	1,434	Syracuse.....	1,226	1,383
Griffith.....	2,116	1,176	Elkader.....	1,556	1,382	Strawberry Point.....	1,223	1,128	Tonganoxie.....	1,114	1,109
Hagerstown.....	1,638	1,292	Exira.....	1,046	937	Stuart.....	1,611	1,626	Troy.....	1,049	1,042
Hope.....	1,048	1,085	Fayette.....	1,162	1,083	Sumner.....	1,752	1,626	Valley Falls.....	1,241	1,238
Hymers.....	1,298	1,152	Fonda.....	1,188	1,027	Toledo.....	2,073	1,561	WaKeeney.....	1,852	1,408
Jonesboro.....	1,791	1,496	Garner.....	1,549	1,241	Traer.....	1,493	1,417	Wamego.....	1,767	1,647
Kentland.....	1,608	1,355	George.....	1,107	907	Tripoli.....	1,001	891	Washington.....	1,598	1,370
Knightstown.....	2,323	2,209	Gowrie.....	1,028	1,059	Urbandale.....	1,083	596	Weir.....	1,038	1,115
Knox.....	2,165	1,815	Grand Junction.....	1,125	1,025	Villicsa.....	2,011	2,032	Wilson.....	1,068	1,038
Lagrange.....	1,814	1,640	Greene.....	1,303	1,268	Wapello.....	1,603	1,502	Yates Center.....	2,176	2,013
Lakeland.....	1,160		Greenfield.....	1,869	1,837	Wellman.....	1,129	853	Kentucky		
Lapel.....	1,146	1,140	Griswold.....	1,132	1,139	West Burlington.....	1,323	1,333	Albany.....	1,259	852
Lawrence.....	1,087	840	Grundy Center.....	2,012	1,793	West Liberty.....	1,802	1,679	Augusta.....	1,701	1,675
Liberty.....	1,496	1,241	Guthrie Center.....	2,066	1,813	West Union.....	2,059	2,056	Barbourville.....	2,420	2,380
Ligonier.....	2,178	2,064	Guttenberg.....	1,860	1,918	What Cheer.....	1,339	1,310	Bardwell.....	1,218	1,139
Loogootee.....	2,325	2,203	Hamburg.....	2,187	2,103	Williamsburg.....	1,308	1,219	Beattyville.....	1,012	906
Lowell.....	1,448	1,274	Hartley.....	1,503	1,272	Wilton.....	1,146	1,104	Beaver Dam.....	1,166	1,036
Lynn.....	1,014	936				Woodbine.....	1,467	1,348	Benton.....	1,906	1,021
Middletown.....	1,520	1,348						Berea.....	2,176	1,827	
Milan.....	1,000	877						Burkesville.....	1,092	886	
Monon.....	1,262	1,374						Cadiz.....	1,228	1,114	

TABLE 16.—POPULATION OF INCORPORATED PLACES HAVING, IN 1940, FROM 1,000 TO 2,500 INHABITANTS: 1940 AND 1930—Continued

INCORPORATED PLACE	1940	1930	INCORPORATED PLACE	1940	1930	INCORPORATED PLACE	1940	1930	INCORPORATED PLACE	1940	1930
Kentucky—Continued			Louisiana—Continued			Michigan—Continued			Michigan—Continued		
Campbellsville	2,488	1,923	Harahan	1,032	892	Clinton	1,120	1,026	Utica	1,022	873
Carlisle	1,414	1,469	Haynesville	2,418	2,541	Clio	1,711	1,548	Vassar	2,154	1,816
Clay	1,429	1,551	Hodge	1,445	1,367	Constantine	1,384	1,259	Vicksburg	1,774	1,735
Clinton	1,540	1,204	Independence	1,498	1,700	Coopersville	1,083	1,004	Watervliet	1,193	1,267
Cloverport	1,402	1,324	Iota	1,000	827	Corunna	2,017	1,936	Wayland	1,005	1,013
Columbia	1,372	1,195	Jonesville	2,080	1,123	Croswell	1,381	1,470	West Branch	1,962	1,164
Drakesboro	1,255	1,242	Kenner	2,375	2,440	Davidson	1,397	1,298	Whitehall	1,407	1,394
Eddyville	2,407	1,990	Kentwood	1,854	1,726	Decatur	1,599	1,582	White Pigeon	1,017	966
Elkhorn City	1,030	996	Kinder	1,415	962	Dexter	1,087	894	Williamston	1,704	1,458
Elkton	1,214	951	Lake Arthur	2,131	1,602	Dundee	1,690	1,364	Yale City	1,489	1,315
Eminence	1,411	1,323	Leocompte	1,311	1,247	East Jordan	1,725	1,523	Minnesota		
Erlanger	2,436	1,853	Logansport	1,222	1,040	East Tawas	1,670	1,455	Ada	1,038	1,285
Evarts	1,642	1,438	Lutcher	2,167	1,481	Essexville	2,390	1,864	Adrian	1,066	1,090
Falmouth	2,099	1,870	Mamou	1,379	800	Ewart	1,335	1,301	Altkin	2,063	1,545
Fleming	1,193	1,389	Mandeville	1,326	1,069	Farrington	1,510	1,243	Appleton	1,877	1,625
Flemingsburg	1,542	1,265	Mansura	1,130	1,067	Flat Rock	1,467	1,231	Arlington	1,122	915
Grayson	1,176	1,022	Many	1,474	1,239	Flushing	1,806	1,723	Aurora	1,528	1,463
Greensburg	1,176	770	Marksville	1,811	1,527	Fowlerville	1,118	1,141	Burley	1,241	885
Greenvale	1,063	1,125	Melville	1,828	1,541	Frankenmuth	1,100	925	Barnesville	1,450	1,279
Guthrie	1,253	1,272	Merryville	1,216	2,626	Frankfort	1,642	1,468	Baudette	1,017	822
Hartford	1,385	1,106	Napoleonville	1,301	1,180	Galesburg	1,040	936	Belle Plaine	1,407	1,236
Hickman	2,268	2,321	New Roads	2,255	1,473	Gaylord	2,055	1,627	Bird Island	1,201	1,004
Hodenville	1,348	1,104	Oak Grove	1,654	1,241	Gladwin	1,600	1,248	Biswabik	1,304	1,383
Horse Cave	1,278	1,259	Patterson	1,800	2,206	Grand Blanc	1,012	917	Bloomington	1,205	1,016
Jackson	2,099	2,109	Plain Dealing	1,085	1,412	Grandville	1,566	1,346	Bovey	1,355	1,214
Kuttawa	1,125	883	Port Allen	1,898	1,524	Grayling	2,124	1,973	Brooklyn Center	1,870	1,311
La Grange	1,334	1,121	Rayville	2,412	2,076	Harbor Beach	2,186	1,892	Browns Valley	1,075	984
Lancaster	1,999	1,630	Ringgold	1,006	618	Harbor Springs	1,423	1,420	Buffalo	1,695	1,109
Lawrenceburg	2,046	1,763	St. Joseph	1,096	864	Hart	1,922	1,690	Bull	1,600	1,341
Lebanon Junction	1,141	1,267	Simmesport	1,215	638	Hartford	1,694	1,484	Caledonia	1,985	1,554
Leitchfield	1,146	950	Tloga	1,300	522	Holly	2,343	2,252	Cambridge	1,502	1,183
Livermore	1,601	1,573	Vidalia	1,118	1,141	Homer	1,145	1,108	Canby	2,009	1,734
London	2,263	1,950	Vinton	1,787	1,989	Hudson	2,426	2,391	Cannon Falls	1,544	1,358
Louisa	2,023	1,961	Vivian	2,460	1,646	Huntington Woods	1,705	655	Cass Lake	1,904	1,400
Loyal	1,600	1,468	Washington	1,264	1,004	Imlay City	1,446	1,495	Chaska	1,927	1,901
Manchester	1,509	(?)	Welsh	1,822	1,514	Ithaca	2,000	1,780	Chatfield	1,640	1,269
Marion	2,163	1,892	White Castle	1,092	1,499	Jonesville	1,302	1,310	Choketo	1,175	1,125
Monticello	1,733	1,503	Zwolle	1,500	1,264	Kalkaska	1,132	861	Cold Spring	1,427	1,147
Morehead	1,901	825	Maryland			Lake Linden	1,631	714	Columbia	1,325	1,233
Mortons Gap	1,072	1,068	Aberdeen	1,525	1,240	Lake Odessa	1,417	1,220	Crystal	2,373	1,865
Mount Vernon	1,100	939	Bel Air	1,885	1,650	Lake Orion	1,933	1,360	Dawson	1,644	1,386
Neon	1,187	1,077	Berlin	1,435	1,480	Lawton	1,134	1,164	Deephaven	1,026	530
Olive Hill	1,491	1,484	Bladensburg	1,220	816	Leslie	1,281	1,105	Delano	1,004	914
Owenton	1,190	975	Brentwood	2,433	1,842	Lowell	1,944	1,919	Dilworth	1,008	953
Paintsville	2,324	2,411	Capitol Heights	2,036	1,611	Mancelona	1,173	1,143	Dodge Center	1,020	854
Park Hills	1,615	1,275	Centreville	1,141	1,291	Manchester	1,100	1,037	Elbow Lake	1,150	903
Protonsburg	2,328	2,105	Chesapeake City	1,094	1,016	Manton	1,006	1,008	Elk River	1,245	1,026
Raceland	1,046	1,088	Colmar Manor	1,480	1,225	Marlette	1,161	990	Excelsior	1,422	1,072
Ravenna	1,098	1,189	Cottage City	1,044	938	Marysville	1,777	1,405	Fairfax	1,416	915
Russell	1,844	2,084	Delmar	1,184	1,180	Milan	2,340	1,947	Farmington	1,580	1,342
Salersville	1,254	1,446	Denton	1,572	1,604	Milford	1,637	1,304	Forest Lake	1,120	919
Scottsville	1,797	1,867	Emmitsburg	1,412	1,235	Montague	1,099	887	Fosston	1,271	978
Sebree	1,109	940	Fairmont Heights	1,931	1,218	Morenci	1,845	1,773	Frazee	1,167	1,041
Shively	1,273	1,617	Federsburg	1,748	1,369	Mount Morris	2,237	1,982	Gaylord	1,019	812
South Fort Mitchell	2,303	1,841	Gaithersburg	1,021	1,068	Nashville	1,270	1,249	Glencoe	2,387	1,925
Southgate	1,841	1,735	Indian Head	1,104	1,240	Newaygo	1,282	1,227	Golden Valley	2,048	1,329
Springfield	1,767	1,487	Lonaconing	2,429	2,426	New Baltimore	1,434	1,148	Granville	1,020	969
Stanford	1,940	1,844	Northeast	1,328	1,412	New Buffalo	1,190	1,051	Granite Falls	2,388	1,791
Sturgis	2,321	2,154	Oakland	1,587	1,583	North Muskegon	1,694	1,370	Hallock	1,453	869
Tompkinsville	1,438	850	Ocean City	1,052	946	Oak Park	1,169	1,079	Hawley	1,122	958
Uniontown	1,327	1,235	Riverdale	2,330	1,533	Onaway	1,440	1,402	Hector	1,044	864
Vanceburg	1,184	1,388	Rockville	2,047	1,460	Ontonagon	2,290	1,937	Janesville	1,206	1,181
Van Lear	1,723	2,338	St. Michaels	1,309	1,308	Ovid	1,248	1,131	Jordan	1,422	1,110
Wayland	1,950	2,436	Seat Pleasant	1,553	1,604	Oxford	2,144	2,062	Kasson	1,230	1,010
Weeksburg	1,578	1,509	Snow Hill	1,926	1,604	Paw Paw	1,910	1,684	Kecwatin	1,046	2,134
Wheelwright	2,027	1,822	Taneytown	1,208	938	Pinconning	1,027	828	Kenyon	1,530	1,382
Whitesburg	1,616	1,804	Thurmont	1,307	1,185	Plainwell	2,424	2,279	Lake Crystal	1,319	1,173
Wickliffe	1,039	1,108	Williamsport	1,772	1,775	Portland	2,247	1,902	Lakefield	1,099	1,349
Williamsburg	2,331	1,826	Michigan			Quincy	1,333	1,265	Lanesboro	1,110	1,014
Williamstown	1,077	917	Algonac	1,931	1,736	Reading	1,059	954	Le Center	1,232	1,014
Wilmore	1,228	1,329	Bangor	1,409	1,274	Reed City	1,845	1,792	Le Sueur	2,302	1,807
Louisiana			Baraga	1,110	1,045	Richmond	1,722	1,493	Long Prairie	2,311	1,854
Amite City	2,499	2,536	Belleville	1,286	758	Rockford	1,773	1,613	Madelia	1,652	1,307
Arcadia	1,601	1,809	Bellevue	1,011	1,029	Rockwood	1,147	953	Madison	2,312	1,916
Basile	1,132	403	Berrien Springs	1,510	1,413	St. Charles	1,800	1,463	Mahomen	1,420	980
Berlice	1,071	965	Blissfield	2,144	2,103	Saline	1,227	1,009	Mapleton	1,070	862
Bezwick	1,906	1,679	Bloomfield Hills	1,281	1,127	Sandusky	1,512	1,305	Melrose	2,015	1,801
Breaux Bridge	1,668	1,399	Brighton	1,353	1,287	Scottville	1,162	1,002	Milaca	1,627	1,318
Breault	1,004	999	Bronson	1,871	1,651	Sebewaing	1,598	1,441	Minnetonka	1,055	918
Church Point	1,892	1,037	Calumet	1,460	1,557	Shelby	1,367	1,152	Montgomery	1,741	1,570
Colfax	1,354	1,141	Carson City	1,112	972	South Lyon	1,017	844	Monticello	1,076	921
Cottonport	1,196	1,015	Cassian	1,797	1,888	Sparta	1,945	1,939	Moose Lake	1,432	742
Coushatta	1,289	959	Cass City	1,362	1,261	Spring Lake	1,329	1,271	Mora	1,404	1,014
Delcambre	1,255	640	Cassopolis	1,488	1,448	Stambaugh	2,081	2,400	Morningside	1,282	963
Delhi	1,192	1,043	Cedar Springs	1,101	1,104	Sylvania Lake	1,041	799	Mound	1,180	668
Denham Springs	1,233	1,492	Charlevoix	2,299	2,247	Tawas Lake	1,075	1,034	Mountain Iron	1,402	1,349
Erath	1,408	895	Chelsea	2,246	2,268	Three Oaks	1,351	1,336	Mountain Lake	1,745	1,388
Farmerville	1,428	1,137	Cheaning	1,807	1,594	Union City	1,339	1,104	Mountain Lake	2,228	2,555
Franklinton	1,479	963	Clare	1,844	1,491				Nashauk	1,645	1,543
Gibbsland	1,023	1,040							New Prague	1,645	1,543
Glenmora	1,452	1,875							Olivia	1,788	1,475
Gueydan	1,506	1,313							Ortonville	2,469	2,017

¹ Corrected figure.

² Not returned separately.

³ Name changed from North East in 1938.

⁴ Name changed from Le Sueur Center in 1931.

TABLE 16.—POPULATION OF INCORPORATED PLACES HAVING, IN 1940, FROM 1,000 TO 2,500 INHABITANTS: 1940 AND 1930—Continued

INCORPORATED PLACE	1940	1930	INCORPORATED PLACE	1940	1930	INCORPORATED PLACE	1940	1930	INCORPORATED PLACE	1940	1930
Minnesota—Con.			Mississippi—Con.			Missouri—Con.			Nebraska—Continued		
Osakis	1,483	1,155	Senatobia	1,757	1,264	Potosi	2,017	1,279	Gothenburg	2,330	2,322
Paynesville	1,317	1,121	Shaw	1,669	1,612	Princeton	1,584	1,509	Hartington	1,688	1,568
Pelican Rapids	1,560	1,365	Shelby	1,966	1,811	Rich Hill	1,994	2,118	Hebron	1,909	1,804
Perham	1,534	1,411	Summit	1,254	1,157	Rock Hill	1,821	1,309	Humboldt	1,386	1,435
Pine City	1,718	1,343	Tunica	1,322	1,043	Rockport	1,406	1,162	Imperial	1,195	946
Pine Island	1,040	961	Tyertown	1,376	1,102	St. Clair	1,410	1,135	Kimball	1,725	1,711
Plainview	1,500	1,233	Union	1,543	1,705	St. Ferdinand	1,369	1,039	Loup City	1,675	1,446
Preston	1,447	1,214	Waynesboro	1,445	1,120	St. James	1,812	1,294	Lyons	1,033	985
Princeton	1,865	1,636	Wiggins	1,141	1,074	Salisbury	1,759	1,768	Madison	1,812	1,842
Proctor ¹	2,468	2,521	Woodville	1,433	1,113	Sarcoxie	1,057	1,017	Minatare	1,125	1,079
Red Lake Falls	1,530	1,386	Missouri			Savannah	2,108	1,888	Minden	1,848	1,716
Renville	1,256	1,064	Albany	2,010	1,858	Senath	1,261	1,086	Mitchell	2,181	2,058
Roseau	1,775	1,028	Appleton City	1,188	1,136	Seneca	1,091	1,063	Neligh	1,796	1,649
Rush City	1,020	908	Ash Grove	1,101	1,107	Shelbina	2,107	1,826	Newman Grove	1,036	1,146
Rushford (city)	1,182	1,125	Ava	1,393	1,041	Shrewsbury	2,182	1,525	North Bend	1,003	1,108
St. Charles	1,507	1,311	Bernie	1,100	1,031	Stanberry	1,893	2,029	Oakland	1,380	1,433
St. Joseph	1,055	1,009	Bevier	1,105	1,229	Steele	1,585	1,219	Oard	2,240	2,226
St. Paul Park	1,096	982	Bismarck	1,302	1,185	Steelville	1,013	854	Osceola	1,039	1,054
Sandstone	1,559	1,083	Bloomfield	1,208	1,023	Sugar Creek	1,038	1,057	Oxford	1,141	1,155
Shakopee	2,418	2,023	Bowling Green	1,975	1,855	Sweet Springs	1,413	1,641	Pawnee City	1,647	1,573
Sherburne	1,030	800	Branson	1,011	958	Tarkio	2,114	2,016	Pender	1,135	1,006
Slayton	1,587	1,102	Brunswick	1,749	1,715	Thayer	1,692	1,632	Peru	1,024	835
South International Falls	1,299	939	Cabool	1,789	908	Tipton	1,219	1,067	Pierce	1,249	1,271
Springfield	2,361	2,049	Campbell	1,780	1,592	Troy	1,493	1,419	Plainview	1,411	1,216
Spring Valley	2,133	1,712	Canton	2,125	2,044	Union	2,125	2,143	Ponca	1,003	920
Stewartville	1,025	793	Carl Junction	1,039	1,042	Unionville	2,052	1,811	Randolph	1,094	1,145
Tyler	1,005	805	Cartersville	1,582	1,600	Valley Park	2,091	1,772	Ravenna	1,429	1,559
Wabasha	2,368	2,212	Cassville	1,214	1,016	Versailles	1,781	1,662	Red Cloud	1,010	1,519
Waconia	1,315	1,291	Centralia	1,996	2,009	Warrenton	1,254	1,250	Rushville	1,125	1,006
Waite Park	1,427	1,318	Clarence	1,157	1,286	Wellsville	1,314	1,525	St. Paul	1,571	1,621
Warren	1,639	1,472	Concordia	1,073	1,140	Weston	1,121	1,028	Stanton	1,526	1,479
Warroad	1,309	1,184	Crane	1,017	1,030	Willow Springs	1,530	1,430	Stromsburg	1,127	1,320
Waterville	1,600	1,419	Cuba	1,033	814	Windsor	2,373	1,879	Sutton	1,403	1,540
Wayzata	1,473	1,100	Doniphan	1,604	1,398	Montana			Tecumseh	2,104	1,829
Wells	2,217	1,795	East Prairie	2,469	1,385	Baker	1,304	1,212	Tekamah	1,925	1,804
Wheaton	1,700	1,279	Edina	1,637	1,532	Big Timber	1,533	1,224	Valentine	2,188	1,672
Winnebago	1,992	1,701	Eldorado Springs	2,342	1,917	Browning	1,825	1,172	Walshill	1,204	1,162
Winthrop	1,195	1,037	Elsherry	1,548	1,204	Chinook	2,051	1,320	Weeping Water	1,139	1,029
Zumbrota	1,386	1,350	Elsins	2,367	2,403	Choteau	1,181	926	Wilber	1,355	1,352
Mississippi			Fornfelt	1,504	1,500	Conrad	1,471	1,499	Wisnore	1,257	1,327
Ackerman	1,523	1,169	Gallatin	1,042	1,504	East Helena	1,143	1,039	Wynore	2,457	2,680
Baldwyn	1,279	1,106	Gideon	1,606	1,315	Forsyth	1,696	1,501	Nevada		
Batesville	1,815	1,062	Glasgow	1,490	1,409	Fort Benton	1,227	1,109	Carson City	2,478	1,596
Bay Springs	1,228	927	Granby	1,455	1,445	Hamilton	2,332	1,839	Fallon	1,911	1,758
Booneville	1,893	1,703	Grant City	1,209	1,126	Hardin	1,886	1,169	Loveock	1,294	1,263
Brandon	1,184	692	Greenfield	1,353	1,304	Harlem	1,166	708	Winnemucca	2,485	1,989
Bruce	1,385	946	Hamilton	1,655	1,572	Harlowton	1,547	1,478	New Jersey		
Bude	1,207	1,378	Harrisonville	2,322	2,306	Libby	1,337	1,752	Absecon	2,084	2,158
Calhoun City	1,171	1,012	Hermann	2,308	2,063	Malta	2,215	1,342	Allendale	2,058	1,730
Carthage	1,766	998	Holden	1,818	1,807	Phillipsburg	1,304	1,300	Alpha	2,301	2,374
Centerville	1,163	1,344	Huntsville	1,739	1,897	Plentywood	1,574	1,226	Atlantic Highlands	2,535	2,000
Charleston	2,100	2,014	Illmo	1,224	1,129	Polson	2,156	1,455	Avon-by-the-Sea	1,211	1,220
Collins	1,100	935	Ironton	1,083	974	Poplar	1,442	1,046	Barrington	2,329	2,252
Crosby ⁶	1,489	715	Kahoka	1,781	1,507	Ronan	1,032	537	Bellmawr	1,250	1,123
Drew	1,579	1,373	King City	1,103	1,101	Scobey	1,311	1,259	Belvidere	2,060	2,078
East Tupelo	1,108	927	La Grange	1,222	1,160	Terry	1,012	779	Berlin	1,753	1,955
Edwards	1,110	459	La Plata	1,421	1,406	Townsend	1,309	735	Brooklawn	1,919	1,733
Electric Mills	1,205	1,084	Lathrop	1,049	940	Walkerville	1,880	2,052	Clayton	2,320	2,351
Eupora	1,377	1,092	Lees Summit	2,263	2,035	Wolf Point	1,960	1,539	Clinton	1,066	932
Fulton	1,154	927	Lilbourn	1,378	1,154	Nebraska			Cresskill	2,246	1,924
Gloster	1,232	1,139	Marionville	1,127	1,227	Ainsworth	1,833	1,378	Demarest	1,165	1,013
Hernando	1,072	938	Marshfield	1,764	1,378	Albion	2,268	2,172	East Newark	2,273	2,686
Hollandale	1,606	1,211	Maysville	1,026	946	Alma	1,272	1,235	Eatontown	1,758	1,938
Houston	1,729	1,477	Memphis	1,935	1,728	Arapahoe	1,002	1,017	Elmer	1,344	1,219
Itta Bena	1,795	1,370	Milan	2,016	2,002	Ashland	1,709	1,786	Emerson	1,487	1,394
Iuka	1,664	1,441	Monroe City	1,978	1,820	Atkinson	1,350	1,144	Essex Falls	1,466	1,115
Lambert	1,016	800	Montgomery City	1,671	1,510	Aurora	2,419	2,715	Fair Haven	2,491	2,260
Long Beach	1,495	1,346	Morehouse	1,598	1,165	Bayard	2,121	1,559	Fanwood	2,310	1,681
Lucedale	1,204	834	Mound City	1,606	1,525	Beaver City	1,015	1,024	Florham Park	1,609	1,269
Lumberton	1,485	2,374	Mountain Grove	2,431	2,229	Bellevue	1,184	1,017	Franklin Lakes	1,203	893
Macon	2,261	2,198	Mount Vernon	1,982	1,342	Benkelman	1,448	1,154	Frenchtown	1,238	1,189
Magee	1,221	964	Newburg	1,056	1,036	Bloomfield	1,467	1,435	Hamburg	1,116	1,100
Magnolia	2,125	1,680	New Franklin	1,144	1,210	Bridgeport	1,520	1,421	Harrington Park	1,389	1,251
Marks	1,818	1,258	New Haven	1,002	876	Burwell	1,412	1,156	Harworth	1,419	1,042
Mendenhall	1,282	919	New London	1,005	900	Cambridge	1,084	1,203	High Bridge	1,781	1,800
Moorhead	1,504	1,553	New Madrid	2,450	2,309	Central City	2,460	2,474	Highlands	2,076	1,877
Newton	1,800	2,011	Norborne	1,239	1,190	Chappell	1,093	1,061	Hohokus	1,626	925
Newton	1,800	2,011	Odessa	1,881	1,861	Cozad	2,156	1,813	Hopewell	1,678	1,467
Ocean Springs	1,881	1,663	Oran	1,106	940	Crawford	1,845	1,703	Jamesburg	2,128	2,048
Okolona	2,117	2,235	Osceola	1,190	1,043	Creighton	1,272	1,388	Kenilworth	2,451	2,243
Pontotoc	1,832	2,018	Owensville	1,439	1,424	David City	2,272	2,333	Laurel Springs	1,344	1,343
Poplarville	1,664	1,498	Pacific	1,687	1,456	Deshler	1,037	1,177	Lawnside	1,270	1,379
Purvis	1,000	881	Palmyra	2,285	1,967	Franklin	1,272	1,103	Lincoln Park	2,186	1,891
Quitman	1,471	1,372	Paris	1,473	1,367	Friend	1,169	1,214	Linwood	1,479	1,514
Ripley	2,011	1,468	Parma	1,187	1,051	Fullerton	1,707	1,680	Little Silver	1,461	1,169
Rolling Fork	1,320	902	Pattonburg	1,017	1,009	Geneva	1,888	1,662	Magnolia	1,552	1,522
Rosedale	2,063	2,117	Pearce City	1,208	1,135	Genoa	1,231	1,089	Manassquan	2,340	2,320
Ruleville	1,378	1,181	Piedmont	1,177	910	Gordon	1,967	1,958			
Sards	2,022	1,298	Plattsburg	1,915	1,672						
			Pleasant Hill	2,118	2,330						
			Portageville	2,107	1,262						

¹ Name changed from Proctorknott in 1939.

⁶ Name changed from Stephenson in 1934.

NUMBER OF INHABITANTS

TABLE 16.—POPULATION OF INCORPORATED PLACES HAVING, IN 1940, FROM 1,000 TO 2,500 INHABITANTS: 1940 AND 1930—Continued

INCORPORATED PLACE	1940	1930	INCORPORATED PLACE	1940	1930	INCORPORATED PLACE	1940	1930	INCORPORATED PLACE	1940	1930
New Jersey—Con.			New York—Con.			New York—Con.			North Carolina—Con.		
Mendham	1,343	1,278	Castleton-on-Hudson	1,515	1,506	Rhinebeck	1,697	1,569	Mebane	2,060	1,568
Montvale	1,842	1,243	Cattaraugus	1,145	1,236	Richfield Springs	1,209	1,333	Mocksville	1,607	1,503
Moonachie	1,554	1,465	Cazenovia	1,689	1,788	Rouses Point	1,846	1,920	Mount Holly	2,055	2,254
Morris Plains	2,018	1,713	Celoron	1,349	1,182	Sackets Harbor	1,962	1,680	Mount Pleasant	1,017	838
Mountain Lakes	2,205	2,132	Champlain	1,354	1,197	St. Johnsville	2,283	2,273	Murfreesboro	1,550	1,000
Mountainside	1,148	965	Chateaugay	1,183	1,169	Salem	1,034	1,081	Murphy	1,873	1,612
Mount Ephraim	2,282	2,319	Chatham	2,254	2,424	Schuylerville	1,447	1,411	Nashville	1,171	1,137
National Park	1,977	1,828	Chester	1,140	1,154	Scherburne	1,192	1,077	Norwood	1,515	1,452
Neptune City	2,392	2,258	Clayton	1,999	1,940	Sherrill	2,184	2,150	Pineville	1,144	1,108
Netcong	2,157	2,097	Clifton Springs	1,413	1,819	Shortsville	1,316	1,332	Plymouth	2,461	2,139
New Providence	2,374	1,918	Clinton	1,478	1,475	Skaneateles	1,949	1,882	Raeford	1,628	1,303
North Caldwell	1,572	1,492	Clyde	2,356	2,374	Sloatsburg	1,771	1,623	Ramseur	1,220	1,220
Northvale	1,159	1,144	Cold Spring	1,897	1,784	Sodus	1,513	1,444	Randleman	2,032	1,863
North Wildwood	1,921	2,049	Colonie	1,407	1,176	South Nyack	2,093	2,212	Red Springs	1,559	1,300
Norwood	1,512	1,358	Cornwall	1,978	1,910	Spencerport	1,340	1,249	Robersonville	1,407	1,181
Ogdensburg	1,165	1,138	Coxsackie	2,352	2,195	Stamford	1,088	1,103	Rutherfordton	2,326	2,020
Peapack-Gladstone	1,354	1,273	Cuba	1,699	1,422	Stewart Manor	1,625	1,291	St. Pauls	1,923	2,080
Pennington	1,492	1,335	Delhi	1,841	1,840	Thomaston	1,159	—	Selma	2,007	1,857
Pine Hill	1,637	1,392	Deposit	2,028	1,887	Trumansburg	1,130	1,077	Siler City	2,197	1,730
Point Pleasant	2,082	2,068	Dexter	1,109	1,020	Unadilla	1,079	1,063	Southport	1,760	1,760
Point Pleasant Beach	2,059	1,844	Dundee	1,168	1,086	Valatie	1,208	1,246	Spring Hope	1,222	1,222
Riverdale	1,110	1,052	East Hampton	1,756	1,934	Victor	1,111	1,042	Spruce Pine	1,968	1,546
Riverton	2,354	2,483	East Williston	1,152	493	Waterville	1,489	1,298	Stanley	1,036	1,034
Roseland	1,556	1,058	Ellicottville	1,024	978	Wayland	1,795	1,814	Sylva	1,409	1,340
Shrewsbury	1,058	857	Fayetteville	2,172	2,008	Webster	1,680	1,552	Tabor	1,552	1,165
Somerdale	1,170	1,151	Fonda	1,123	1,170	Weedsport	1,341	1,325	Taylorsville	1,122	926
Somers Point	1,992	2,073	Franklinville	1,884	2,021	West Carthage	1,767	1,722	Troy	1,861	1,522
South Bound Brook	1,928	1,763	Friendship	1,148	1,154	Wolcott	1,326	1,260	Tryon	2,043	1,670
Spotswood	1,201	921	Geneseo	2,144	2,261	North Carolina			Wake Forest	1,562	1,536
Spring Lake	1,650	1,745	Great Neck Estates	1,999	1,738	Aberdeen	1,076	1,382	Wallace	1,050	734
Spring Lake Heights	1,076	1,221	Great Neck Plaza	2,031	—	Ahoskie	2,313	1,940	Walnut Cove	1,084	1,081
Stanhope	1,100	1,089	Greene	1,431	1,379	Andrews	1,520	1,748	Warrenton	1,147	1,072
Sussex	1,478	1,415	Greenwich	2,270	2,280	Angier	1,028	760	Warsaw	1,463	1,222
Swedesboro	2,268	2,123	Groton	2,087	2,004	Archdale	1,097	628	Weldon	2,341	2,323
Tuckerton	1,320	1,429	Hamilton	1,790	1,700	Aulander	1,057	1,041	Wendell	1,132	980
Union Beach	2,076	1,893	Hammondspport	1,112	1,063	Ayden	1,884	1,607	Wilkesboro	1,309	1,042
Waldwick	2,475	1,728	Hancock	1,581	1,427	Belhaven	2,360	2,458	Windsor	1,747	1,425
Watchung	1,158	906	Hillburn	1,161	1,303	Benson	1,537	1,522	Zebulon	1,070	860
Wenonah	1,311	1,245	Holley	1,230	1,187	Bethel	1,333	1,149	North Dakota		
West Long Branch	2,030	1,686	Honeoye Falls	1,274	1,187	Black Mountain	1,042	737	Ashley	1,345	1,033
Woodbine	2,111	2,164	Island Park	1,531	1,002	Boone	1,738	1,295	Beach	1,178	1,263
Woodbury Heights	1,137	997	Jordan	1,115	1,145	Bryson City	1,612	1,806	Bottineau	1,739	1,322
Woodcliff Lake	1,037	871	Keeseville	1,921	1,794	Burgaw	1,476	1,209	Cando	1,282	1,164
Woodstown	2,027	1,832	Kings Point	1,247	1,294	Carboro	1,455	1,242	Carrington	1,850	1,717
New Mexico			Lakewood	2,314	1,837	Cary	1,141	909	Casselton	1,358	1,253
Carrizozo	1,457	1,171	Lewiston	1,280	1,013	Chadborn	1,576	1,311	Cavaler	1,105	850
Eunice	1,227	—	Little Valley	1,234	1,196	China Grove	1,567	1,258	Cooperstown	1,077	1,053
Farmington	2,161	1,350	McGraw	1,201	1,082	Clayton	1,711	1,533	Crosby	1,404	1,271
Fort Sumner	1,669	839	Manchester	1,330	1,429	Columbia	1,090	864	Enderlin	1,593	1,839
Jal	1,157	404	Manlius	1,520	1,538	Conover	1,195	973	Garrison	1,117	1,024
Lovington	1,916	961	Marcellus	1,112	1,083	Cornelius	1,195	1,230	Hankinson	1,420	1,400
Magdalena	1,323	1,371	Maybrook	1,189	1,159	Dallas	1,704	1,489	Harvey	1,851	2,157
Mountainair	1,477	1,027	Mayville	1,354	1,273	Davidson	1,550	1,445	Hebron	1,267	1,348
Roy	1,138	713	Menands	1,794	1,522	East Bend	1,262	470	Hettinger	1,138	1,292
Santa Rosa	2,310	1,127	Mexico	1,348	1,297	East Flat Rock	1,103	1,062	Hillsboro	1,338	1,317
Springer	1,314	957	Middleburg	1,074	948	East Lumberton	1,039	1,111	Kenmare	1,528	1,494
Tularosa	1,446	1,406	Millbrook	1,575	1,596	East Spencer	2,181	2,098	Langdon	1,546	1,221
Vaughn	1,331	968	Monroe	1,616	1,621	Elizabethtown	1,123	765	Larimore	1,222	979
New York			Montour Falls	1,845	1,489	Enfield	2,208	2,234	Lidgerwood	1,042	1,029
Adams	1,594	1,613	Moravia	1,231	1,295	Fairmont	1,993	1,814	Linton	1,602	1,192
Addison	1,617	1,538	Munsey Park	1,456	411	Franklin	1,249	1,094	Lisbon	1,997	1,650
Akron	2,263	2,188	Naples	1,152	1,070	Franklinton	1,273	1,320	Mayville	1,351	1,199
Alexandria Bay	1,748	1,952	New Hartford	1,914	1,885	Fremont	1,264	1,316	Mott	1,220	1,036
Allegany	1,436	1,411	New Paltz	1,492	1,362	Fuquay Springs	1,323	963	New Rockford	2,017	2,195
Andover	1,290	1,241	North Collins	1,182	1,165	Gibsonville	1,753	1,605	Northwood	1,063	971
Angola	1,663	1,543	North Syracuse	2,083	1,766	Granite Falls	1,873	2,147	Oakes	1,665	1,709
Arcade	1,683	1,643	Northville	1,111	1,250	Hazelwood	1,508	1,168	Park River	1,408	1,131
Ardley	1,423	1,135	Norwood	1,905	1,880	Hertford	1,959	1,914	Rolla	1,008	852
Athens	1,655	1,618	Nunda	1,077	1,085	Hillsboro	1,311	1,232	Rugby	2,215	1,512
Attica	2,379	2,212	Oakfield	1,876	1,919	Jonesville	1,733	1,806	Stanley	1,058	936
Avoca	1,006	940	Old Westbury	1,017	1,264	Kenly	1,095	965	Velva	1,017	870
Avon	2,339	2,403	Orchard Park	1,304	1,144	Kernersville	2,103	1,754	Walhalla	1,138	709
Bainbridge	1,450	1,324	Oriskany	1,115	1,142	La Grange	1,647	1,500	Watford City	1,073	769
Bayville	1,516	1,042	Oxford	1,713	1,601	Landis	1,650	1,388	Wishek	1,112	1,146
Bellerose	1,817	1,202	Painted Post	2,337	2,328	Lawndale	1,006	728	Ohio		
Belmont	1,146	1,085	Pawling	1,446	1,204	Leaksville	1,886	1,814	Ada	2,368	2,499
Blasdell	2,322	2,015	Pelham	1,918	2,053	Littleton	1,200	1,133	Addyston	1,610	1,768
Bolivar	1,844	1,725	Phelps	1,499	1,397	Longview	1,489	1,262	Adena	1,703	1,286
Boonville	2,076	2,090	Philmont	1,679	1,868	Louisburg	2,309	2,182	Amsterdam	1,177	1,171
Brewster	1,863	1,664	Phoenix	1,757	1,758	Lowell	1,826	1,664	Antwerp	1,086	1,024
Briarcliff Manor	1,830	1,794	Piermont	1,876	1,765	Madison	1,683	1,497	Arcanum	1,188	1,149
Brightwaters	1,562	1,061	Pittsford	1,544	1,460	Madison	1,803	1,628	Archbold	1,236	1,185
Broadalbin	1,899	1,341	Port Dickinson	2,436	1,902	Marshall	1,160	1,132	Arlington Heights	1,222	1,214
Brocton	1,293	1,301	Port Henry	1,935	2,040	Marshville	1,007	933	Ashville	1,101	1,085
Buchanan	1,600	1,346	Portville	1,018	969	Mayodan	2,323	1,948	Avon	2,118	1,826
Caledonia	1,226	1,487	Pulaski	1,895	2,046						
Cambridge	1,572	1,762	Randolph	1,321	1,308						
Camden	2,021	1,912	Ravena	1,810	1,963						
Camillus	1,133	1,036	Red Hook	1,056	996						

1 Corrected figure.

UNITED STATES SUMMARY

TABLE 16.—POPULATION OF INCORPORATED PLACES HAVING, IN 1940, FROM 1,000 TO 2,500 INHABITANTS: 1940 AND 1930—Continued

INCORPORATED PLACE	1940	1930	INCORPORATED PLACE	1940	1930	INCORPORATED PLACE	1940	1930	INCORPORATED PLACE	1940	1930
Ohio—Continued			Ohio—Continued			Oklahoma—Continued			Oregon—Continued		
Avon Lake	2,274	1,610	Monroeville	1,173	1,080	Coalgate	2,118	2,064	Rainier	1,183	1,353
Batavia	1,920	1,119	Mount Gilead	2,008	1,871	Collinsville	1,927	2,249	Redmond	1,876	994
Bellville	1,199	987	Mount Sterling	1,115	1,090	Comanche	1,533	1,704	Reedsport	1,421	1,178
Belpre	1,717	1,724	Murray City	1,009	1,048	Commerce	2,422	2,608	Sheridan	1,294	1,008
Bergholz	1,122	918	Navarre	1,703	1,593	Coweta	1,455	1,274	Stayton	1,085	797
Bethel	1,604	1,812	New Bremen	1,484	1,485	Crescent	1,301	1,190	Sweet Home	1,090	189
Bethesda	1,127	1,159	New Carlisle	1,237	1,089	Davis	1,698	1,705	Toledo	2,288	2,137
Blanchester	1,683	1,597	New Concord	1,067	1,087	Dawson	1,086	842	Union	1,398	1,107
Bluffton	2,077	2,085	New London	1,656	1,527	Dewey	2,114	2,095	Vale	1,083	922
Bradford	1,775	1,732	New Miami	1,443	1,289	Erick	1,591	2,231	Vernonia	1,412	1,625
Bratenahl	1,350	1,308	New Richmond	1,767	1,830	Eufaula	2,355	2,073	Warrenton	1,365	683
Brecksville	1,900	1,308	New Straitsville	1,473	1,718	Fairfax	2,327	2,134	West Linn	2,165	1,956
Bremen	1,176	1,232	Newtown	1,146	939	Fairview	1,913	1,887	West Salem	1,490	974
Brewster	1,534	1,464	Oak Harbor	1,925	1,849	Fort Gibson	1,233	1,159	Woodburn	1,982	1,675
Brilliant	1,122	918	Oak Hill	1,619	1,578	Garber City	1,086	1,356	Pennsylvania		
Broadview Heights	1,141	689	Osborn	1,705	1,271	Geary	1,634	1,892	Albion	1,604	1,681
Brooklyn	1,108	784	Ottawa	2,842	2,169	Grandfield	1,116	1,416	Allenport	1,078	1,017
Brook Park	1,122	837	Ottawa Hills	1,979	1,185	Granite	1,058	1,341	Austin	1,050	1,116
Brookville	1,653	1,403	Parma Heights	1,330	960	Grove	1,093	804	Avis	1,161	1,268
Byesville	2,418	2,638	Paulding	2,044	1,904	Guymon	2,290	2,181	Avonmore	1,354	1,240
Caldwell	1,705	1,778	Payne	1,003	1,014	Haileyville	1,183	1,801	Baden	2,135	1,924
Canal Fulton	1,115	1,160	Peebles	1,356	1,235	Haskell	1,572	1,682	Bath	1,720	1,625
Canal Winchester	1,046	906	Pemberville	1,036	960	Healdton	2,067	2,017	Beaver Meadow	2,090	1,890
Canfield	1,141	1,015	Plain City	1,288	1,288	Heavener	2,215	2,269	Bellvernon	2,463	2,489
Cardington	1,304	1,192	Plymouth	1,403	1,359	Hennessey	1,342	1,271	Berlin	1,602	1,398
Cedarville	1,034	940	Poland	1,240	968	Hooker	1,146	1,628	Bessemer	1,635	2,001
Chardon	2,001	1,818	Powhatan Point	1,628	2,328	Jenks	1,026	1,110	Blainox	2,162	2,136
Chauncey	1,234	1,269	Richwood	1,628	1,573	Konawa	2,205	2,070	Blossburg	1,955	1,696
Chesapeake	1,068	1,094	Ripley	1,623	1,556	Krebs	1,436	1,375	Boswell	1,711	1,775
Cleves	1,871	1,711	Rockford	1,066	887	Lexington	1,084	836	Bridgewater	1,621	1,792
Coal Grove	2,351	2,181	Roseville	1,320	1,413	Lindsay	1,792	1,713	Brownstown	1,598	1,586
Coldwater	2,019	1,787	Sabina	1,625	1,296	Marietta	1,837	1,505	Burgetstown	2,497	2,266
Columbus Grove	1,737	1,633	Sagamore Hills	1,471	1,177	Maud	2,036	4,326	Cambridge Springs	1,807	1,665
Continental	1,059	897	St. Paris	1,308	1,177	Medford	1,121	1,084	Canton	2,040	1,904
Corning	1,433	1,411	Salineville	2,018	2,133	Morris	1,197	1,706	Carrolltown	1,289	1,227
Cortland	1,014	940	Scio	1,181	760	Mountain View	1,075	1,025	Catawissa	2,053	2,023
Covington	1,945	1,807	Sharonville	1,157	1,111	Moulton	2,283	2,135	Central City	2,083	2,107
Creston	1,110	1,029	Shawnee	1,475	1,457	Newkirk	1,225	1,518	Centralia	2,449	2,446
Delta	1,773	1,778	Sheffield Lake	1,069	1,256	Okeene	1,079	1,035	Chalfant	1,372	1,192
Deshler	1,570	1,538	Shreve	1,113	1,103	Pond Creek	1,019	867	Cheswick	1,241	1,053
Dillonvale	1,652	1,434	Smithfield	1,169	1,023	Prairie	1,422	1,299	Christiana	1,062	959
Doylestown	1,259	1,150	Solon	1,508	1,027	Quapaw	1,054	1,340	Cleona	1,108	968
Dresden	1,350	1,362	Somerset	1,352	1,297	Quinton	1,245	1,804	Coalport	1,121	1,222
Edgerton	1,082	989	South Charleston	1,198	1,208	Rush Springs	1,425	1,340	Cokeburg	1,415	1,550
Elmore	1,103	1,107	South Zanesville	1,338	1,278	Ryan	1,115	1,258	Colwyn	2,202	2,064
Fairfield	1,409	1,240	Spencerville	1,623	1,612	Sallisaw	2,140	1,785	Confluence	1,035	989
Flushing	1,217	1,119	Strasburg	1,297	1,305	Sentinel	1,088	1,269	Conway	1,865	2,014
Forest	1,083	1,103	Strongsville	2,216	1,349	Shattuck	1,275	1,490	Coopersburg	1,193	1,057
Fort Recovery	1,123	1,118	Swanton	1,594	1,505	Skiatook	1,496	1,789	Cornwall	1,680	1,337
Fredericktown	1,297	1,257	Sylvania	2,199	2,106	Snyder	1,278	1,195	Court Dale	1,039	1,007
Garrettsville	1,264	1,179	Tiltonville	2,360	2,242	Spiro	1,041	969	Cressona	1,695	1,946
Genoa	1,455	1,437	Union City	1,497	1,305	Stigler	1,861	1,517	Dallas	1,484	1,188
Georgetown	1,848	1,531	Utica	1,376	1,394	Stilwell	1,717	1,366	Dalton	1,090	1,072
Germantown	2,095	2,029	Vermilion	1,616	1,464	Stroud	1,617	1,894	Denver	1,428	1,203
Gibsonburg	2,169	2,129	Versailles	1,711	1,465	Talhina	1,057	1,032	Dillsburg	1,054	983
Glendale	2,359	2,360	Warrensville Heights	1,175	877	Tecumseh	2,042	2,419	Dravosburg	2,277	2,391
Granville	1,602	1,467	Waverly	1,757	1,603	Temple	1,313	1,182	Dunbar	1,047	1,049
Grove City	1,787	1,546	Waynesburg	1,223	1,186	Thomas	1,220	1,256	Duncannon	1,390	1,357
Groveport	1,052	946	West Carrollton	2,176	2,101	Tipton	1,470	1,459	Duncansville	1,707	1,732
Harrison	1,656	1,449	West Jefferson	1,386	1,376	Tishomingo	1,951	1,281	East Brady	1,427	1,663
Holgate	1,050	951	West Lafayette	1,152	1,106	Walters	2,238	2,262	East Greenville	1,776	1,749
Hudson	1,417	1,324	West Liberty	1,228	1,248	Waurika	2,458	2,368	East Vandergrift	2,005	2,441
Huron	1,827	1,699	West Milton	1,439	1,388	Waynoka	1,584	1,840	East Washington	2,106	1,859
Independence	1,815	1,525	West Union	1,334	1,094	Weleetka	1,804	2,042	Eddystone	2,493	2,414
Jamestown	1,079	944	Williamsburg	1,194	1,147	Wetumka	2,340	2,153	Edgeworth	1,696	1,679
Jefferson	1,676	1,601	Woodsfield	2,442	2,317	Wilburton	1,925	1,524	Eldred	1,051	1,118
Jewett	1,031	876	Woodville	1,219	1,151	Wilson	1,700	2,517	Elizabethville	1,410	1,341
Johnstown	1,064	1,006	Worthington	1,569	1,239	Wynnewood	2,318	1,820	Elkland	2,400	1,978
Lakemore	1,832	1,670	Yellow Springs	1,640	1,427	Yale	1,407	1,734	Ellsworth	1,975	2,274
Leetonia	2,259	2,332	Yorkville	1,961	1,963	Yukon	1,660	1,455	Evansburg [Evans City P. O.]	1,604	1,561
Leipsic	1,525	1,571	Oklahoma			Oregon			Everett	2,425	1,874
Lewisburg	1,126	936	Afton	1,261	1,219	Bandon	1,004	1,516	Everson	1,809	1,900
Lodi	1,304	1,273	Allen	1,589	1,438	Beaverton	1,052	1,863	Export	1,990	2,184
Loudonville	2,334	2,068	Apache	1,047	1,302	Enterprise	1,709	1,379	Fairehance	1,855	1,804
Loveland	1,904	1,954	Barnsdall	1,831	2,001	Forest Grove	2,449	1,859	Falls Creek	1,258	1,231
Lowellville	2,359	2,550	Beaver City	1,166	1,028	Gladstone	1,629	1,348	Fayette City	1,598	1,594
Lyndhurst	2,391	1,922	Beggs	1,283	1,531	Gresham	1,951	1,635	Fleetwood	2,254	2,150
McArthur	1,288	1,188	Bixby	1,291	1,251	Heppner	1,140	1,190	Flemington	1,301	1,191
McDonaldsville	1,895	1,754	Blanchard	1,139	1,040	Independence	1,372	1,248	Folcroft	1,592	1,432
McDonald	1,529	1,714	Boise City	1,144	1,256	Junction City	1,187	922	Fox Chapel	1,080	-----
Madeira	1,384	1,162	Britton	2,239	2,214	Lakeview	2,466	1,799	Franklin (Cambria County)	2,297	2,323
Malvern	1,177	1,100	Broken Arrow	2,074	1,964	Milton	1,744	1,576	Freemansburg	1,728	1,777
Manchester	2,163	2,009	Broken Bow	2,367	2,291	Milwaukie	1,871	1,767	Gleaton	1,820	2,200
Mechanicsburg	1,653	1,424	Buffalo	1,209	990	Mount Angel	1,032	1,823	Geistown	1,037	871
Mentor	1,827	1,589	Carnegie	1,740	2,063	Myrtle Point	1,296	1,362			
Middleburgh Heights	1,225	874	Cement	1,039	1,117	Newport	2,019	1,530			
Milford	2,139	1,915	Chesatah	2,126	2,110	Nyssa	1,855	821			
Millersburg	2,239	2,203	Chelsea	1,642	1,527	Oswego	1,726	1,285			
Minster	1,504	1,351	Cheyenne	1,070	826	Prineville	2,358	1,027			
Moadore	1,616	1,502									

¹ Corrected figure.

² Population for 1940 originally reported as 2,549 because of the erroneous inclusion of an area outside the village. Corrected figures were compiled too late to permit inclusion in totals for incorporated places of 1,000 to 2,500 in other tables. Original figure is included in urban totals and in totals for urban places of 2,500 to 5,000.

TABLE 16.—POPULATION OF INCORPORATED PLACES HAVING, IN 1940, FROM 1,000 TO 2,500 INHABITANTS: 1940 AND 1930—Continued

INCORPORATED PLACE	1940	1930	INCORPORATED PLACE	1940	1930	INCORPORATED PLACE	1940	1930	INCORPORATED PLACE	1940	1930
Pennsylvania—Con.			Pennsylvania—Con.			South Carolina—Con.			Tennessee—Continued		
Girard.....	1,732	1,554	Pringle.....	2,000	2,372	Holly Hill.....	1,062	702	Henderson.....	1,771	1,503
Glen Rock.....	1,412	1,309	Quarryville.....	1,120	1,028	Inman.....	1,115	969	Hohenwald.....	1,086	990
Gordon.....	1,062	1,069	Rimersburg.....	1,393	1,319	Iva.....	1,285	1,273	Huntingdon.....	1,432	1,286
Greentree.....	1,880	1,457	Robesonia.....	1,570	1,468	Johnston.....	1,100	1,072	Jamestown.....	1,230	857
Hallstead.....	1,293	1,254	Rockledge.....	1,773	1,920	Jonesville.....	1,182	1,153	Jellico.....	1,581	1,530
Hastings.....	2,105	2,011	Rockwood.....	1,375	1,176	Kershaw.....	1,264	1,120	Lake City II.....	1,520	1,116
Hatfield.....	1,301	1,149	Roscoe.....	1,372	1,310	Landrum.....	1,289	1,212	Livingston.....	1,527	1,528
Hawley.....	1,778	1,811	Roseto.....	1,778	1,746	Latta.....	1,334	1,166	Lookout Mountain.....	1,545	1,031
Heidelberg.....	2,239	2,130	Royalton.....	1,201	1,117	Leesville.....	1,217	1,340	McKenzie.....	2,019	1,858
Highspire.....	2,371	2,327	Saltsburg.....	1,097	1,035	Lexington.....	1,033	1,152	Manchester.....	1,715	1,227
Homer City.....	2,078	2,004	Saxton.....	1,152	1,128	Liberty.....	2,240	2,128	Monterey.....	1,742	1,731
Hooversville.....	1,364	1,448	Scalp Level.....	1,950	1,875	Loris.....	1,238	900	Mountain City.....	1,021	1,058
Houston.....	1,610	1,742	Sellersville.....	2,115	2,063	McCull.....	2,391	1,657	Newbern.....	1,740	1,621
Houtzdale.....	1,430	1,351	Shicksinny.....	2,354	2,451	McCormick.....	1,456	1,304	Obion.....	1,151	1,100
Hughestown.....	2,340	2,252	Shingle House.....	1,106	1,380	Manning.....	2,381	1,884	Oneida.....	1,252	1,382
Hughesville.....	1,947	1,968	Shoemakersville.....	1,081	937	Moncks Corner.....	1,165	623	Palmer.....	1,228	1,158
Hyndman.....	1,325	1,190	Sinking Spring.....	1,861	1,771	Mount Pleasant.....	1,698	1,415	Parsons.....	1,079	915
Irvona.....	1,049	1,213	Slippery Rock.....	1,269	1,165	Myrtle Beach.....	1,597	---	Portland.....	1,212	1,030
Kenhorst.....	2,227	---	Smethport.....	1,840	1,733	Ninety-Six.....	1,453	---	Richland City.....	1,008	522
Knox.....	1,098	1,037	South Coatesville.....	1,604	1,785	Pendleton.....	1,278	1,035	Ridgely.....	1,068	979
Koppel.....	1,064	1,057	Southmont.....	2,146	1,925	Pickens.....	1,637	1,130	Rogersville.....	2,018	1,500
Langhorne.....	1,221	1,147	South Renovo.....	1,018	1,054	Ridgeland.....	1,021	715	Savannah.....	1,504	1,129
Laurel Run.....	1,057	944	South Waverly.....	1,212	1,336	St. George.....	1,908	1,639	Sevierville.....	1,161	882
Lebanon Independent.....	2,425	2,252	Spring Grove.....	1,259	1,236	St. Matthews.....	2,187	1,750	Signal Mountain.....	1,308	966
Leetsdale.....	2,332	2,774	Stoneboro.....	1,194	1,189	St. Stephens.....	1,185	911	Somerville.....	1,570	1,333
Liberty (Allegheny County).....	1,034	906	Strasburg.....	1,048	975	Saluda.....	1,516	1,381	South Fulton.....	2,050	1,988
Ligonier.....	2,111	1,978	Summerville.....	1,009	1,202	Seneca.....	2,155	1,929	South Pittsburg.....	2,285	2,103
Lilly.....	2,282	2,162	Sykesville.....	2,044	2,103	Simpsonville.....	1,298	1,400	Spring City.....	1,599	1,090
Linesville.....	1,150	963	Telford ⁸	1,747	412	Timmons ville.....	1,979	1,919	Tiptonville.....	1,503	1,359
Littlestown.....	2,463	2,001	Temple.....	1,408	1,378	West Columbia ¹⁰	1,744	1,722	Waverly.....	1,318	1,152
Lorain.....	1,373	1,360	Topton.....	1,568	11,489	West Greenville.....	2,233	1,917	Texas		
McConnellsburg.....	1,875	1,768	Tower City.....	2,221	2,482	Westminster.....	2,014	1,774	Alamo.....	1,944	1,018
McSherrystown.....	2,128	2,050	Trainer.....	1,716	1,648	Williston.....	1,107	1,024	Albany.....	2,230	2,422
Malvern.....	1,680	1,551	Tremont.....	2,314	2,304	South Dakota			Alto.....	1,141	1,053
Manchester.....	1,004	940	Troy.....	1,228	1,190	Arlington.....	1,157	1,020	Alvarado.....	1,324	1,210
Manor.....	1,289	1,305	Tunkhannock.....	2,161	1,973	Armour.....	1,013	1,009	Angleton.....	1,763	1,229
Mansfield.....	1,880	1,735	Upland.....	2,431	2,500	Belle Fourche.....	2,496	2,032	Anson.....	2,338	2,093
Marianna.....	1,493	1,762	Vanderbilt.....	1,063	994	Beresford.....	1,642	1,460	Archer City.....	1,675	1,512
Marietta.....	2,128	1,969	Versailles.....	2,401	2,473	Britton.....	1,500	1,312	Arp.....	1,139	---
Marion Heights.....	2,068	2,001	Vintondale.....	1,516	1,658	Centerville.....	1,046	1,169	Asherton.....	1,538	1,858
Mars.....	1,318	1,302	Wall.....	2,098	2,236	Chamberlain.....	1,626	1,364	Aspermont.....	1,041	769
Martinsburg.....	1,396	1,295	Walnutport.....	1,271	1,151	Clark.....	1,201	1,290	Atlanta.....	2,453	1,685
Marysville.....	1,882	1,922	Wampum.....	1,061	883	Custer.....	1,845	1,203	Baird.....	1,810	1,905
Matamoras.....	1,735	1,784	Warrior Run.....	1,339	1,516	Dell Rapids.....	1,706	1,657	Bartlett.....	1,668	1,873
Mercer.....	2,272	2,125	Watson town.....	2,282	2,248	De Smet.....	1,016	1,017	Bastrop.....	1,976	1,895
Mercersburg.....	1,763	1,634	Waymart.....	1,055	902	Edgemont.....	1,002	1,103	Bellaire.....	1,124	390
Middleburg.....	1,124	1,024	Wernersville.....	1,160	1,096	Elk Point.....	1,483	1,294	Bellville.....	1,347	1,533
Middleport.....	1,077	1,225	West Brownsville.....	1,844	1,717	Eureka.....	1,457	1,308	Bishop.....	1,329	953
Mifflin.....	2,090	1,959	West Conshohocken.....	2,464	2,579	Flandreau.....	2,212	1,934	Boerne.....	1,271	1,117
Mifflintown.....	1,097	1,027	West Easton.....	1,159	1,564	Gettysburg.....	1,324	1,400	Bremont.....	1,106	---
Millersville.....	1,867	---	West Elizabeth.....	1,267	1,074	Gregory.....	1,246	1,034	Bridgeport.....	1,735	2,464
Mill Hall.....	1,513	1,421	West Fairview.....	1,820	1,794	Highmore.....	1,136	1,034	Burnet.....	1,945	1,055
Mohnton.....	1,853	1,824	Westfield.....	1,365	1,193	Howard.....	1,193	1,224	Caldwell.....	2,165	1,724
Montgomery.....	1,893	1,903	West Grove.....	1,357	1,375	Ipswich.....	1,002	913	Calvert.....	2,366	2,103
Montrose.....	1,977	1,909	West Kittanning.....	1,005	1,005	Lemmon.....	1,781	1,508	Canadian.....	2,151	2,068
Morton.....	1,316	1,341	West Lawn.....	2,080	2,069	Lennox.....	1,164	1,113	Carrizo Springs.....	2,494	2,171
Moscow.....	1,097	892	West Leechburg.....	1,123	1,044	Martin.....	1,013	720	Carthage.....	2,178	1,651
Mount Holly Springs.....	1,260	1,140	West Middlesex.....	1,126	1,181	Miller.....	1,460	1,447	Chillicothe.....	1,423	1,610
Mount Jewett.....	1,445	1,379	Wheatland.....	1,421	1,518	Parker.....	1,244	1,229	Clarendon.....	2,431	2,756
Nescopeck.....	1,805	1,614	Whitaker.....	2,217	2,072	Parkston.....	1,305	1,336	Cleveland.....	1,783	1,422
New Bethlehem.....	1,622	1,590	White Haven.....	1,528	1,537	Platte.....	1,017	1,207	Clipton.....	1,732	1,367
New Eagle.....	1,936	1,793	Williamsburg.....	1,898	1,898	Redfield.....	2,428	2,664	Cockrell Hill.....	1,246	---
New Freedom.....	1,137	1,125	Wind Gap.....	1,377	1,388	Salem.....	1,185	1,115	College Station.....	2,184	---
New Holland.....	2,153	1,725	Windsor.....	1,108	1,009	Scotland.....	1,204	1,163	Columbus.....	2,422	2,054
New Hope.....	1,053	1,113	Womelsdorf.....	1,450	1,484	Spearfish.....	2,139	1,577	Coolidge.....	1,102	1,169
New Oxford.....	1,194	1,138	Wormleysburg.....	1,454	1,404	Tyndall.....	1,289	1,287	Corrigan.....	1,402	---
New Philadelphia.....	2,453	2,557	Wrightsville.....	2,120	2,247	Wagner.....	1,319	1,420	Crane.....	1,420	---
Newport.....	1,897	1,891	Yardley.....	1,459	1,308	Webster.....	2,173	1,805	Crosbyton.....	1,615	1,260
Newtown.....	2,009	1,824	Youngsville.....	1,909	1,907	Wessington Springs.....	1,352	1,401	Cross Plains.....	1,229	1,507
Newville.....	1,758	1,482	Zelienople.....	2,117	1,933	Winner.....	2,426	2,220	Crowell.....	1,817	1,946
			South Carolina			Tennessee			Daingerfield.....		
New Wilmington.....	1,018	907	Allendale.....	2,217	2,066	Alamo.....	1,137	907	Dawson.....	1,155	1,131
Nicholson.....	1,012	932	Andrews.....	2,008	1,712	Belle Meade.....	2,061	---	Dayton.....	1,279	1,207
North Apollo.....	1,568	1,485	Arden.....	1,187	987	Bells.....	1,054	919	De Kalb.....	1,287	1,023
North Girard.....	1,108	1,077	Bartonwell.....	1,922	1,834	Bolivar.....	1,314	1,217	De Leon.....	1,071	1,766
North Irwin.....	1,153	1,064	Blackburg.....	2,119	1,765	Bruce ton.....	1,003	1,112	Detroit.....	1,974	---
North Wales.....	2,450	2,393	Blackville.....	1,917	1,747	Carthage.....	1,512	1,068	Dilley.....	1,398	1,093
North York.....	2,416	2,416	Branchville.....	1,456	1,284	Centerville.....	1,030	943	Dumas.....	1,244	929
Oakdale.....	1,766	1,703	Calhoun Falls.....	1,351	1,689	Coillerville.....	1,042	1,008	Dumars.....	2,117	---
Orwigsburg.....	2,182	2,031	Cayce.....	1,832	1,769	Copperhill.....	1,005	1,050	Eagle Lake.....	2,124	2,343
Osceola.....	2,076	2,002	Central.....	1,496	1,440	Cowan.....	1,461	1,367	Edcouch.....	1,758	914
Paint.....	1,700	1,336	Chesterfield.....	1,263	1,030	Crossville.....	1,511	1,128	Eden.....	1,603	1,194
Palo Alto.....	1,934	1,908	Cowpens.....	1,343	1,115	Dayton.....	1,870	2,006	El Dorado.....	1,530	1,404
Parkesburg.....	2,288	2,288	Denmark.....	2,056	1,713	Dresden.....	1,115	1,047	Elgin.....	2,008	1,823
Parkside.....	1,579	1,497	Edgefield.....	2,119	1,132	Dyer.....	1,185	1,214	Elsa.....	1,006	---
Paxtang.....	1,707	1,594	Elloree.....	1,123	1,098	Englewood.....	1,342	1,471	Fairfield.....	1,047	---
Penn.....	1,081	926	Estill.....	1,280	1,412	Greenfield.....	1,509	1,429	Farmersville.....	2,206	1,878
Pennsburg.....	1,548	1,494	Fairfax.....	1,379	1,376	Halls.....	1,511	1,474	Ferris.....	1,436	1,438
Pine Grove.....	2,239	2,257	Fountain Inn.....	1,346	1,264	Hartsville.....	1,095	1,015	Flotonia.....	1,024	966
Point Marion.....	2,068	2,039	Hardeeville.....	1,361	728				Floresville.....	1,708	1,581
Fort Allegany.....	2,356	2,193							Forney.....	1,295	1,216

¹ Corrected figure.² Name changed from Edenburg in 1933.³ Telford and West Telford boroughs consolidated as Telford borough in 1935; combined population in 1930, 1,664.⁴ Name changed from Brookland in 1938.⁵ Name changed from Coal Creek in 1939.

UNITED STATES SUMMARY

TABLE 16.—POPULATION OF INCORPORATED PLACES HAVING, IN 1940, FROM 1,000 TO 2,500 INHABITANTS: 1940 AND 1930—Continued

INCORPORATED PLACE	1940	1930	INCORPORATED PLACE	1940	1930	INCORPORATED PLACE	1940	1930	INCORPORATED PLACE	1940	1930
Texas—Continued			Texas—Continued			Vermont—Continued			Washington—Con.		
Franklin	1,087	961	Rosebud	1,842	1,565	Fair Haven	1,968	2,289	Orting	1,211	1,109
Frankston	1,216	1,109	Rotan	2,029	1,632	Hardwick	1,607	1,667	Palouse	1,028	1,151
Freer	2,346	—	Round Rock	1,240	1,173	Ludlow	1,780	1,642	Pomeroy	1,723	1,600
Galena Park	1,562	—	Roysse City	1,190	1,128	Lyndonville	1,444	1,559	Port Orchard	1,566	1,145
Garland	2,233	1,584	Rule	1,195	1,064	Middlebury	2,123	2,003	Prosser	1,719	1,569
Giddings	2,166	1,835	Runge	1,001	1,064	Morrisville	1,967	1,822	Ritzville	1,748	1,777
Glen Rose	1,050	983	Sabinal	1,768	1,585	Northfield	2,129	2,075	Roslyn	1,743	2,063
Goldthwaite	1,414	1,324	St. Jo.	1,010	960	North Troy	1,077	1,045	Selah	1,130	767
Goliad	1,446	1,424	San Augustine	1,516	1,247	Orleans	1,332	1,801	South Bend	1,771	1,798
Gorman	1,157	1,154	Sanger	1,000	1,119	Poultney	1,333	1,570	Sumner	2,140	1,967
Granbury	1,166	996	San Juan	2,264	1,615	Proctor	2,184	2,515	Sunnyside	2,368	2,113
Grand Prairie	1,595	1,529	Santa Anna	1,661	1,883	Randolph	1,088	1,957	Takoa	1,383	1,408
Grand Saline	1,641	1,700	Schulenburg	1,970	1,604	Richford	1,889	1,783	Wapato	1,483	1,222
Granger	1,733	1,703	Seminole	1,761	—	Swanton	1,461	1,568	Washougal	1,267	1,206
Grapeland	1,327	1,027	Shiner	1,520	1,372	Vergennes	1,662	1,705	Wilbur	1,011	737
Grapevine	1,043	936	Somerville	1,621	2,287	Woodstock	1,325	1,312	West Virginia		
Griffing Park	1,344	(*)	Sour Lake	1,504	—	Ashland	1,718	1,267	Addison	1,133	976
Groesbeck	2,272	2,059	Southside Place	1,263	—	Berryville	1,262	1,094	Alderson	1,493	1,458
Hallettsville	1,581	1,406	Spearman	1,105	1,580	Blacksburg	2,133	1,406	Ansted	1,422	1,404
Hamlin	2,406	2,328	Spur	2,136	1,899	Cape Charles	2,269	2,527	Barboursville	1,560	1,508
Hempstead	1,674	—	Stanton	1,245	1,384	Chase City	1,896	1,620	Belington	1,517	1,571
Henrietta	2,391	2,020	Strawn	1,107	1,429	Chatham	1,230	1,143	Berkeley Springs	1,145	1,039
Hico	1,242	1,463	Tahoka	2,129	1,620	Chincoteague	2,142	2,130	Bramwell	1,404	1,574
Honey Grove	2,456	2,475	Terrell Hills	1,236	—	Christiansburg	2,269	1,970	Bridgeport	1,581	1,567
Hubbard	1,871	1,855	Three Rivers	1,337	1,275	Clintwood	1,106	729	Cameron	1,998	2,281
Humble	1,371	—	Throckmorton	1,133	1,135	Colonial Beach	1,105	928	Cedar Grove	1,411	1,110
Iowa Park	1,980	2,009	Timpson	1,494	1,545	Crewe	2,048	2,152	Ceredo	1,212	1,164
Irving	1,089	731	Trinity	2,217	2,036	Culpeper	2,316	2,379	Clendenin	1,200	1,217
Italy	1,224	1,230	Troup	1,526	1,318	Damascus	1,441	1,610	Davis	1,454	1,656
Itasca	1,759	1,665	Tulia	2,055	2,202	Elkton	1,050	965	East Rainelle	1,515	1,272
Jacksboro	2,368	1,837	Van Alstyne	1,650	1,453	Fries	1,677	2,205	Payetteville	1,347	1,143
Junction	2,086	1,415	Waelder	1,018	1,048	Gate City	1,565	1,216	Gassaway	1,429	1,618
Karnes City	1,571	1,141	Weimar	1,853	1,250	Grundy	1,476	815	Glendale	1,348	1,493
Kemp	1,000	990	West	1,979	1,807	Herndon	1,046	887	Grantsville	1,052	1,018
Kerens	1,287	1,435	West Columbia	1,573	—	Lawrenceville	1,703	1,629	Harrisville	1,338	1,192
Killeen	1,263	1,260	Whitesboro	1,660	1,535	Leesboro	1,698	1,640	Hurricane	1,103	1,293
Kirbyville	1,088	1,184	Whitewright	1,637	1,480	Luray	1,511	1,459	Kimball	1,580	1,467
Knox City	1,127	906	Wills Point	1,976	2,023	Manassas	1,302	1,215	Kingwood	1,676	1,709
Ladonia	1,279	1,199	Wink	1,946	3,963	Narrows	1,489	1,345	Lewisburg	1,466	1,293
La Feria	1,644	1,594	Winnsboro	2,092	1,905	Oranock	1,283	1,245	Lumberport	1,285	1,289
Lancaster	1,151	1,133	Winters	2,335	2,423	Orange	1,980	1,381	Mabscott	1,473	1,200
Leonard	1,331	1,131	Wolfe City	1,339	1,405	Pennington Gap	1,990	1,553	Madison	1,205	1,156
Linden	1,168	718	Woodsboro	1,426	1,286	Quantico	1,139	538	Man	1,342	835
Livingston	1,851	1,165	Woodville	1,521	969	Rocklands	2,203	1,355	Marlinton	1,644	1,586
Lockney	1,231	1,466	Wortham	1,267	1,404	Rocky Mount	1,366	1,389	Marmet	1,814	1,200
Lott	1,021	921	Yorktown	2,081	1,882	Shenandoah	1,820	1,980	Milton	1,641	1,305
McGregor	2,062	2,041	Beaver	1,808	1,673	Smithfield	1,178	1,179	Monongah	1,790	1,909
McLean	1,489	1,521	Blanding	1,111	555	South Hill	1,739	1,405	Moorefield	1,291	794
Madisonville	2,095	1,294	Clearfield	1,053	799	Strasburg	1,968	1,901	Mount Hope	2,431	2,361
Marble Falls	1,021	865	Delta	1,304	1,183	Tangier	1,020	1,120	New Cumberland	2,088	2,300
Matador	1,375	1,302	Ephraim	2,094	1,966	Tazewell	1,374	1,211	Nutter Fort	1,803	1,825
Mathis	1,950	—	Escalante	1,106	862	Victoria	1,555	1,568	Padon City	2,215	2,281
Menard	2,375	1,969	Eureka	2,292	3,041	Vienna	1,237	903	Parsons	2,077	2,012
Meridian	1,016	759	Fairview	1,314	1,120	Warrenton	1,661	1,450	Pennsboro	1,738	1,616
Merkel	2,005	1,848	Farmington	1,211	1,339	Waverly	1,288	1,355	Petersburg	1,751	1,410
Mesquite	1,045	729	Fillmore	1,785	1,374	West Point	1,947	1,844	Philippi	1,955	1,767
Midlothian	1,027	1,168	Grantsville	1,242	1,201	Wise	1,226	1,112	Ranson	1,171	1,002
Morton	1,137	—	Gunnison	1,115	1,057	Woodstock	1,546	1,552	Ravenswood	1,061	1,189
Mount Vernon	1,443	1,222	Hurricane	1,524	1,197	Arlington	1,460	1,439	Ridgeley	1,907	1,972
Muleshoe	1,327	779	Hyrum	1,874	1,869	Blaine	1,524	1,642	Riverside	1,043	940
Munday	1,545	1,318	Kanab	1,365	1,195	Buckley	1,170	1,052	Rivesville	1,552	1,700
New Boston	1,111	949	Kaysville	1,211	992	Burlington	1,632	1,407	Romey	2,013	1,441
New Castle	1,044	1,157	Lewiston	1,804	1,783	Cashmere	1,465	1,473	Roneverte	2,265	2,254
Nixon	1,835	1,037	Manti	2,268	2,200	Castle Rock	1,182	1,239	Rowlesburg	1,452	1,573
Oakwood	1,086	838	Millford	1,393	1,517	Chelan	1,738	1,403	Sabraton	1,810	1,717
Odem	1,147	842	Moab	1,084	853	Cheney	1,651	1,355	St. Marys	2,201	2,182
O'Donnell	1,137	1,026	Monroe	1,292	1,247	Chewelah	1,665	1,315	Smithers	2,232	—
Olmos Park	1,322	—	Morgan	1,078	953	Cle Elum	2,230	2,508	Sophia	1,160	611
Overton	2,313	426	Moroni	1,168	1,218	Colville	2,418	1,803	Spencer	2,497	2,493
Palacios	2,288	1,318	Mount Pleasant	2,382	2,284	Cosmopolis	1,207	1,493	Star City	1,175	1,121
Pear Ridge	1,198	—	Panguitch	1,979	1,541	Davenport	1,337	987	Sutton	1,083	1,205
Perryton	2,325	2,824	Parowan	1,525	1,474	Deer Park	1,070	1,000	Terra Alta	1,471	1,474
Pilot Point	1,122	1,103	Pleasant Grove	1,941	1,754	Edmonds	1,288	1,165	Thomas	1,449	1,660
Plano	1,582	1,554	Providence	1,110	1,088	Elma	1,370	1,545	Vienna	2,338	—
Pleasanton	2,074	1,154	Richmond	1,131	1,140	Goldendale	1,584	1,116	War	1,277	1,392
Port Isabel	1,440	1,177	Roosevelt	1,264	1,051	Grandview	1,449	1,085	Weirton Heights	2,476	—
Port Lavaca	2,069	1,367	Salina	1,616	1,383	Kalama	1,028	940	Westover	1,752	1,633
Port Neches	2,487	2,327	Sandy	1,487	1,436	Kennewick	1,918	1,519	West Union	1,620	984
Post	2,046	1,668	Santaquin	1,297	1,115	Kirkland	2,084	1,714	White Sulphur Springs	2,093	1,484
Potect	2,315	1,231	Smithfield	2,461	2,353	Leavenworth	1,608	1,415	Williamstown	1,687	1,667
Premont	1,080	—	South Ogden	1,407	—	Lynden	1,696	1,564	Wisconsin		
Ralls	1,512	1,365	Tremonton	1,443	1,009	Marysville	1,748	1,874	Adams	1,310	1,231
Richmond	2,026	1,432	Vernal	2,119	1,744	Medical Lake	2,114	1,071	Alma	1,139	1,009
Rising Star	1,198	1,160	Wellsville	1,402	1,270	Monroe	1,590	1,671	Altoona	1,289	1,044
Rockdale	2,136	2,204	Barton	1,262	1,363	Montesano	2,242	2,460	Amery	1,461	1,354
Rockport	1,729	1,140	Bristol	1,236	1,190	Newport	1,174	1,080	Arcadia	1,830	1,499
Rocksprings	1,339	998	Enosburg Falls	1,168	1,195	Okanogan	1,735	1,519	Augusta	1,519	1,359
Rockwall	1,318	1,071	Essex Junction	1,901	1,621	Oroville	1,206	800	Barren	2,059	1,603
Roma-Los Saenz	1,414	—							Bloomer	1,212	1,195
Roscoe	1,166	1,250							Boscobel	2,008	1,762

* Not returned separately.

NUMBER OF INHABITANTS

TABLE 16.—POPULATION OF INCORPORATED PLACES HAVING, IN 1940, FROM 1,000 TO 2,500 INHABITANTS: 1940 AND 1930—Continued

INCORPORATED PLACE	1940	1930	INCORPORATED PLACE	1940	1930	INCORPORATED PLACE	1940	1930	INCORPORATED PLACE	1940	1930
Wisconsin—Continued			Wisconsin—Continued			Wisconsin—Continued			Wisconsin—Continued		
Brillion	1,200	1,167	Horicon	2,253	2,214	North Fond du Lac	2,083	2,244	Waterloo	1,474	1,272
Brodhead	1,750	1,533	Independence	1,036	866	Oconto Falls	1,888	1,921	Wautoma	1,180	1,044
Campbellsport	1,094	789	Juneau	1,301	1,154	Omro	1,401	1,255	Westby	1,438	1,366
Cedarburg	2,245	2,055	Kiel	1,898	1,803	Onalaska	1,742	1,408	West Salem	1,254	1,011
Chetek	1,227	1,076	Kohler	1,789	1,748	Oregon	1,005	857	Weyauwega	1,173	1,067
Chilton	2,203	1,945	Lake Mills	2,219	2,007	Osseo	1,105	933	Whitehall	1,035	915
Cornell	1,759	1,510	Lodi	1,116	1,065	Owen	1,083	1,102	Wisconsin Dells ¹²	1,762	1,489
Crandon	2,000	1,679	Marion	1,034	992	Pardeeville	1,001	873	Wyoming		
Cuba City	1,259	1,157	Medford	2,361	1,918	Peshtigo	1,047	1,570	Afton	1,211	807
Cumberland	1,539	1,532	Mellen	1,598	1,629	Pewaukee	1,352	1,067	Basin	1,090	903
Darlington	2,002	1,764	Menomonee Falls	1,469	1,291	Phillips	1,915	1,901	Buffalo	2,302	1,749
Dodgeville	2,269	1,937	Middleton	1,358	983	Port Edwards	1,192	988	Douglas	2,205	1,917
Durand	1,858	1,590	Milton	1,266	1,128	Prairie du Sac	1,001	940	Gillette	2,177	1,340
Eagle River	1,491	1,386	Mineral Point	2,275	2,274	Princeton	1,247	1,183	Glenrock	1,014	819
Elkhorn	2,382	2,340	Mondovi	2,077	1,623	Randolph	1,146	1,161	Graybull	1,828	1,806
Ellsworth	1,340	1,124	Monona	1,323	—	Rib Lake	1,042	1,180	Hanna	1,127	—
Elroy	1,850	1,546	Montello	1,138	1,245	St. Croix Falls	1,007	952	Jackson	1,046	533
Evansville	2,321	2,269	Montreal	1,700	1,819	Sauk City	1,325	1,137	Kemmerer	2,020	1,884
Fennimore	1,692	1,341	Mosinee	1,361	1,229	Schofield	1,536	1,287	Lovell	2,175	1,857
Fox Lake	1,016	901	Mount Horeb	1,610	1,425	Seymour	1,365	1,201	Lusk	1,814	1,218
Fox Point	1,180	474	Nekoosa	2,212	2,005	Shorewood Hills	1,064	347	Newcastle	1,902	1,201
Galesville	1,147	1,069	New Glarus	1,068	1,010	Shullsburg	1,197	1,041	Powell	1,948	1,158
Gillett	1,145	1,076	New Holstein	1,502	1,274	Stanley	2,021	1,988	Superior	1,240	1,156
Grafton	1,150	1,065	New Lisbon	1,215	1,076	Sun Prairie	1,625	1,337	Thermopolis	2,422	2,129
Hayward	1,871	1,207	New Richmond	2,388	2,112	Thorp	1,052	892	Torrington	2,344	1,811
Hillsboro	1,146	972	Niagara	2,266	2,033	Washburn	2,363	2,238	Wheatland	2,110	1,997

¹² Name changed from Kilbourn in 1931.

TABLE 17.—POPULATION, LAND AREA, AND POPULATION DENSITY OF METROPOLITAN DISTRICTS OF THE UNITED STATES: 1940

METROPOLITAN DISTRICT	Population	Land area in square miles	Population per square mile	METROPOLITAN DISTRICT	Population	Land area in square miles	Population per square mile	METROPOLITAN DISTRICT	Population	Land area in square miles	Population per square mile
Total (140 districts)	62,965,773	44,626.0	1,411.0	Austin, Tex.	106,193	705.2	150.6	Charleston, W. Va.	136,332	281.6	484.1
In central cities	42,796,170	5,477.5	7,813.1	In central city	87,930	25.1	3,503.2	In central city	67,914	7.7	8,820.0
Outside central cities	20,169,603	39,148.5	515.2	Outside central city	18,263	680.1	26.9	Outside central city	68,418	273.9	249.8
Akron, Ohio	349,705	253.3	1,380.6	Baltimore, Md.	1,046,692	577.1	1,813.7	Charlotte, N. C.	112,986	47.0	2,404.0
In central city	244,791	53.7	4,558.5	In central city	850,100	78.7	10,916.1	In central city	100,890	19.3	5,227.9
Outside central city	104,914	199.6	525.6	Outside central city	187,592	498.4	376.4	Outside central city	12,087	27.7	436.4
Albany - Schenectady - Troy, N. Y.	431,575	463.5	931.1	Beaumont-Port Arthur, Tex.	138,608	235.9	587.6	Chattanooga, Tenn.	193,215	531.8	363.3
In central cities	288,430	38.5	7,491.7	In central cities	105,201	19.8	5,313.2	In central city	128,163	27.4	4,677.5
Albany	130,577	19.0	6,872.5	Beaumont	59,081	10.4	5,678.9	Outside central city	65,052	504.4	129.0
Schenectady	87,549	10.2	8,583.2	Port Arthur	46,140	9.4	4,908.5	Chicago, Ill.	4,499,126	1,184.2	3,799.3
Troy	70,304	9.3	7,559.6	Outside central cities	33,407	216.1	154.6	In central city	3,390,808	206.7	16,433.5
Outside central cities	143,145	425.0	336.8	Binghamton, N. Y.	145,156	182.9	793.6	Outside central city	1,102,318	977.5	1,127.7
Allentown - Bethlehem - Easton, Pa.	325,142	340.6	954.6	In central city	78,309	10.0	7,830.9	Cincinnati, Ohio	789,309	521.9	1,512.4
In central cities	188,983	36.8	5,135.4	Outside central city	66,847	172.9	386.6	In central city	455,610	72.4	6,293.0
Allentown	96,904	15.7	6,172.2	Birmingham, Ala.	407,851	347.6	1,173.3	Outside central city	333,699	449.5	742.4
Bethlehem	58,490	17.5	3,342.3	In central city	267,583	50.2	5,330.3	Cleveland, Ohio	1,214,943	336.2	3,613.8
Easton	33,589	3.6	9,330.3	Outside central city	140,268	297.4	471.6	In central city	878,336	73.1	12,015.5
Outside central cities	136,159	303.8	448.2	Boston, Mass.	2,350,514	1,062.3	2,212.7	Outside central city	336,607	263.1	1,279.4
Altoona, Pa.	114,094	133.5	854.6	In central city	770,816	46.1	16,720.5	Columbia, S. C.	89,555	123.2	726.9
In central city	80,214	9.0	8,912.7	Outside central city	1,579,698	1,016.2	1,554.5	In central city	62,396	8.8	7,090.5
Outside central city	33,880	124.5	272.1	Bridgeport, Conn.	218,621	171.5	1,263.1	Outside central city	27,159	114.4	237.4
Amarillo, Tex.	53,463	33.4	1,600.7	In central city	147,121	14.6	10,076.8	Columbus, Ga.	92,478	185.5	498.5
In central city	51,686	16.4	3,151.6	Outside central city	69,500	156.9	443.0	In central city	63,280	0.3	8,457.1
Outside central city	1,777	17.0	104.5	Buffalo-Niagara, N. Y.	857,719	473.4	1,811.8	Outside central city	39,198	179.2	218.7
Asheville, N. C.	76,324	134.0	569.6	In central cities	653,930	52.1	12,551.4	Columbus, Ohio	365,796	219.8	1,684.2
In central city	51,310	14.5	3,538.6	Buffalo	575,901	39.4	14,616.8	In central city	300,087	30.0	7,843.4
Outside central city	25,014	119.5	209.3	Niagara Falls	78,029	12.7	6,144.0	Outside central city	59,709	180.8	330.2
Atlanta, Ga.	442,294	257.5	1,717.6	Outside central cities	203,789	421.3	483.7	Corpus Christi, Tex.	70,877	295.7	239.0
In central city	302,288	34.7	8,711.5	Canton, Ohio	200,352	245.7	815.4	In central city	57,301	9.3	6,181.4
Outside central city	140,006	222.8	623.4	In central city	108,401	13.9	7,798.6	Outside central city	13,370	286.4	46.7
Atlantic City, N. J.	100,086	56.2	1,781.1	Outside central city	91,951	231.8	396.7	Dallas, Tex.	376,548	549.8	684.9
In central city	64,094	11.5	5,573.4	Cedar Rapids, Iowa	73,219	239.0	306.4	In central city	294,734	40.6	7,259.5
Outside central city	36,002	44.7	805.4	In central city	62,120	27.1	2,292.3	Outside central city	81,514	509.2	160.7
Augusta, Ga.	87,809	187.2	469.1	Outside central city	11,099	211.9	52.4	Davenport, Iowa-Rock Island-Moline, Ill.	174,995	129.2	1,354.5
In central city	65,919	9.8	6,726.4	Charleston, S. C.	98,711	143.3	688.8	In central cities	143,422	34.1	4,205.9
Outside central city	21,890	177.4	123.4	In central city	71,275	4.5	15,838.9	Davenport, Iowa	66,039	18.1	3,648.6
				Outside central city	27,436	138.8	197.7	Rock Island, Ill.	42,775	9.1	4,700.5
								Moline, Ill.	34,608	6.9	5,015.7
								Outside central cities	31,573	95.1	332.0

UNITED STATES SUMMARY

TABLE 17.—POPULATION, LAND AREA, AND POPULATION DENSITY OF METROPOLITAN DISTRICTS OF THE UNITED STATES: 1940—Continued

METROPOLITAN DISTRICT	Population	Land area in square miles	Population per square mile	METROPOLITAN DISTRICT	Population	Land area in square miles	Population per square mile	METROPOLITAN DISTRICT	Population	Land area in square miles	Population per square mile
Dayton, Ohio	271,513	184.8	1,393.8	Hamilton-Middletown, Ohio	112,686	225.2	500.4	Louisville, Ky	434,408	454.4	956.0
In central city	210,718	23.7	8,891.1	In central cities	81,812	11.9	6,875.0	In central city	319,077	37.9	8,418.9
Outside central city	60,795	171.1	355.3	Hamilton	50,592	6.6	7,665.5	Outside central city	115,331	416.5	276.9
Decatur, Ill.	65,764	27.5	2,391.4	Middletown	31,220	5.3	5,890.6	Lowell-Lawrence-Haverhill, Mass.	334,969	294.0	1,139.4
In central city	59,305	9.5	6,242.6	Outside central cities	30,874	213.3	144.7	In central cities	232,404	51.6	4,505.1
Outside central city	6,459	18.0	358.8	Harrisburg, Pa.	173,367	130.1	1,332.6	Lowell	101,389	12.9	7,859.6
Denver, Colo.	384,372	341.0	1,127.2	In central city	83,893	6.2	13,531.1	Lawrence	84,323	6.7	12,585.5
In central city	322,412	57.9	5,568.4	Outside central city	89,474	123.9	722.1	Haverhill	46,752	32.0	1,461.0
Outside central city	61,960	283.1	218.9	Hartford-New Britain, Conn.	502,193	578.6	867.9	Outside central cities	102,505	242.4	422.9
Des Moines, Iowa	183,973	210.2	875.2	In central cities	234,952	31.1	7,554.7	Macon, Ga.	74,830	93.4	801.2
In central city	159,819	53.8	2,970.6	Hartford	166,267	17.4	9,555.6	In central city	57,805	8.0	7,233.1
Outside central city	24,154	156.4	154.4	New Britain	68,685	13.7	5,013.5	Outside central city	16,905	85.4	198.7
Detroit, Mich.	2,295,867	856.3	2,681.1	Outside central cities	267,241	547.5	488.1	Madison, Wis.	78,349	52.7	1,486.7
In central city	1,623,452	137.9	11,772.7	Houston, Tex.	510,397	1,024.3	498.3	In central city	67,447	8.1	8,326.8
Outside central city	672,415	718.4	936.0	In central city	384,514	72.8	5,281.8	Outside central city	10,902	44.6	244.4
Duluth, Minn.-Superior, Wis.	157,098	458.4	342.7	Outside central city	125,883	951.5	132.3	Manchester, N. H.	81,932	69.7	1,175.5
In central cities	136,201	98.9	1,377.2	Huntington, W. Va.-Ashland, Ky.	170,979	255.0	670.5	In central city	77,685	32.1	2,420.1
Duluth, Minn.	101,065	62.3	1,622.2	In central cities	108,373	20.6	5,260.8	Outside central city	4,247	37.6	113.0
Superior, Wis.	35,136	36.6	960.0	Huntington, W. Va.	78,836	12.6	6,256.8	Memphis, Tenn.	332,477	288.2	1,153.6
Outside central cities	20,897	359.5	58.1	Ashland, Ky.	29,537	8.0	3,692.1	In central city	292,942	45.6	6,424.2
Durham, N. C.	69,683	106.4	654.9	Outside central cities	62,006	234.4	267.1	Outside central city	39,535	242.6	163.0
In central city	60,195	13.3	4,525.9	Indianapolis, Ind.	455,357	315.8	1,441.9	Miami, Fla.	250,537	164.0	1,527.7
Outside central city	9,488	93.1	101.9	In central city	386,972	53.6	7,219.6	In central city	172,172	30.3	5,682.2
El Paso, Tex.	115,801	95.1	1,217.7	Outside central city	68,385	262.2	260.8	Outside central city	78,365	133.7	586.1
In central city	96,810	13.6	7,118.4	Jackson, Miss.	88,003	436.3	201.7	Milwaukee, Wis.	790,336	250.3	3,157.6
Outside central city	18,991	81.5	233.0	In central city	62,107	16.1	3,857.6	In central city	587,472	43.4	13,536.2
Erie, Pa.	134,039	88.5	1,514.6	Outside central city	25,896	420.2	61.6	Outside central city	202,864	206.9	980.5
In central city	116,955	16.2	7,219.4	Jacksonville, Fla.	195,619	242.2	807.7	Minneapolis-St. Paul, Minn.	911,077	528.0	1,725.5
Outside central city	17,084	72.3	236.3	In central city	173,065	30.2	5,730.6	In central cities	780,106	106.0	7,359.5
Evansville, Ind.	141,614	176.8	801.0	Outside central city	22,554	212.0	106.4	Minneapolis	492,370	53.8	9,151.9
In central city	97,062	9.7	10,006.4	Johnstown, Pa.	151,781	215.7	703.7	St. Paul	287,736	52.2	5,512.2
Outside central city	44,552	167.1	266.6	In central city	60,668	5.6	11,905.0	Outside central cities	130,971	422.0	310.4
Fall River-New Bedford, Mass.	272,648	310.3	878.7	Outside central city	85,113	210.1	405.1	Mobile, Ala.	114,906	88.5	1,298.4
In central cities	225,769	53.0	4,259.8	Kalamazoo, Mich.	77,213	73.3	1,053.4	In central city	78,720	11.7	6,728.2
Fall River	115,428	33.9	3,405.0	In central city	54,097	8.5	6,304.4	Outside central city	30,186	76.8	471.2
New Bedford	110,341	19.1	5,777.0	Outside central city	23,116	64.8	355.7	Montgomery, Ala.	93,697	163.2	574.1
Outside central cities	46,879	257.3	182.2	Kansas City, Mo.-Kansas City, Kans.	634,093	500.4	1,267.2	In central city	78,084	20.3	3,846.5
Flint, Mich.	188,584	144.5	1,304.9	In central cities	520,636	77.8	6,692.0	Outside central city	15,613	142.9	109.3
In central city	151,543	29.3	5,172.1	Kansas City, Mo.	399,178	58.6	6,811.9	Nashville, Tenn.	241,789	315.9	765.3
Outside central city	37,011	115.2	321.3	Kansas City, Kans.	121,458	19.2	6,325.9	In central city	167,402	22.0	7,609.2
Fort Wayne, Ind.	134,385	141.1	952.4	Outside central cities	113,457	422.6	268.5	Outside central city	74,367	293.9	253.0
In central city	118,410	17.1	6,924.6	Knoxville, Tenn.	151,829	200.9	755.7	New Haven, Conn.	308,228	242.3	1,272.1
Outside central city	15,975	124.0	128.8	In central city	111,680	25.4	4,392.9	In central city	160,605	17.9	8,972.3
Fort Worth, Tex.	207,677	287.3	722.9	Outside central city	40,249	175.5	229.3	Outside central city	147,623	224.4	657.9
In central city	177,662	40.8	3,567.5	Lancaster, Pa.	132,027	234.0	564.2	New Orleans, La.	540,030	333.8	1,617.8
Outside central city	30,015	237.5	126.4	In central city	61,345	3.9	15,729.5	In central city	494,537	199.4	2,480.1
Fresno, Calif.	97,504	164.6	592.4	Outside central city	70,682	230.1	307.2	Outside central city	45,493	134.4	338.5
In central city	60,685	9.9	6,129.8	Lansing, Mich.	110,356	108.1	1,020.9	New York-Northeastern New Jersey	11,690,520	2,560.9	4,565.0
Outside central city	36,819	154.7	238.0	In central city	78,753	11.6	6,789.1	In central cities	8,435,496	356.7	23,648.7
Galveston, Tex.	71,677	130.4	549.7	Outside central city	31,603	96.5	327.5	Outside central cities	3,255,024	2,204.2	1,476.7
In central city	60,862	8.1	7,513.8	Lincoln, Nebr.	88,191	110.7	796.7	New York Division	8,707,666	1,364.6	6,381.1
Outside central city	10,815	122.3	88.4	In central city	81,984	24.3	3,373.8	New York	7,454,995	299.0	24,932.1
Grand Rapids, Mich.	209,873	142.9	1,468.7	Outside central city	6,207	86.4	71.8	Outside city	1,252,671	1,065.6	1,176.6
In central city	164,292	23.0	7,143.1	Little Rock, Ark.	126,724	114.0	1,111.6	New Jersey Division	2,082,854	1,196.3	2,493.4
Outside central city	45,581	119.9	380.2	In central city	88,039	17.9	4,918.4	In central cities	980,501	57.7	16,998.1
Greensboro, N. C.	73,055	72.2	1,011.8	Outside central city	38,685	96.1	402.5	Elizabeth	109,912	11.7	9,394.2
In central city	59,319	18.0	3,295.5	Los Angeles, Calif.	2,904,586	1,540.8	1,885.1	Jersey City	301,173	14.3	21,061.0
Outside central city	13,736	54.2	253.4	In central city	1,504,277	448.3	3,355.5	Newark	429,760	23.6	18,210.2
				Outside central city	1,400,319	1,092.5	1,281.8	Paterson	139,656	8.1	17,241.5
								Outside central cities	2,002,353	1,138.6	1,758.6

UNITED STATES SUMMARY

TABLE 18.—POPULATION OF METROPOLITAN DISTRICTS: 1940 AND 1930

[In the case of metropolitan districts defined in 1930, comparative figures for 1930 represent the population of the area as defined in 1930. Comparative figures are also shown for the metropolitan districts defined for the first time in 1940 if 1930 figures can be secured for exactly the same area. Such figures are obtainable for all but seven of the new metropolitan districts. For the areas included within each metropolitan district, see the reports for the individual States. A minus sign (—) denotes decrease]

METROPOLITAN DISTRICT	POPULATION		INCREASE		METROPOLITAN DISTRICT	POPULATION		INCREASE	
	1940	1930	Number	Percent		1940	1930	Number	Percent
Total (140 districts).....	62,965,773	57,602,865	5,362,908	9.3	Buffalo-Niagara, N. Y.....	857,719	820,673	37,146	4.5
In central cities.....	42,796,170	40,343,442	2,452,728	6.1	In central cities.....	653,930	648,536	5,394	0.8
Outside central cities.....	20,169,603	17,259,423	2,910,180	16.9	Outside central cities.....	203,789	172,037	31,752	18.5
Percent outside central cities.....	32.0	30.0			Percent outside central cities.....	23.8	21.0		
Akron, Ohio.....	349,705	346,681	3,024	0.9	Canton, Ohio.....	200,852	181,231	19,621	10.8
In central city.....	244,791	255,040	-10,249	-4.0	In central city.....	108,401	104,906	3,495	3.3
Outside central city.....	104,914	91,641	13,273	14.5	Outside central city.....	91,951	86,325	5,626	6.5
Percent outside central city.....	30.0	26.4			Percent outside central city.....	45.9	45.1		
Albany-Schenectady-Troy, N. Y.....	431,575	425,259	6,316	1.5	Cedar Rapids, Iowa.....	78,219	68,591	9,628	14.0
In central cities.....	288,430	295,867	-7,437	-2.5	In central city.....	62,120	56,097	6,023	10.7
Outside central cities.....	143,145	129,392	13,753	10.6	Outside central city.....	11,099	10,494	605	5.8
Percent outside central cities.....	33.2	30.4			Percent outside central city.....	15.2	15.8		
Allentown-Bethlehem-Easton, Pa.....	325,142	322,172	2,970	0.9	Charleston, S. C.....	98,711	79,790	18,921	23.8
In central cities.....	188,983	184,923	4,060	2.2	In central city.....	71,275	62,265	9,010	14.5
Outside central cities.....	136,159	137,249	-1,090	-0.8	Outside central city.....	27,436	17,495	9,941	56.8
Percent outside central cities.....	41.9	42.6			Percent outside central city.....	27.8	21.9		
Altoona, Pa.....	114,094	114,232	-138	-0.1	Charleston, W. Va.....	186,332	108,160	78,172	72.3
In central city.....	80,214	82,054	-1,840	-2.2	In central city.....	67,914	60,408	7,506	12.4
Outside central city.....	33,880	32,178	1,702	5.3	Outside central city.....	68,418	47,752	20,666	43.3
Percent outside central city.....	29.7	28.2			Percent outside central city.....	50.2	44.1		
Amarillo, Tex.....	53,463				Charlotte, N. C.....	112,866	91,264	21,602	23.8
In central city.....	51,686				In central city.....	100,899	82,675	18,224	22.0
Outside central city.....	1,777				Outside central city.....	12,087	8,589	3,498	40.7
Percent outside central city.....	3.3				Percent outside central city.....	10.7	9.4		
Asheville, N. C.....	76,324	70,537	5,787	8.2	Chattanooga, Tenn.....	193,215	168,589	24,626	14.6
In central city.....	51,310	50,193	1,117	2.2	In central city.....	128,163	119,798	8,365	7.0
Outside central city.....	25,014	20,344	4,670	23.0	Outside central city.....	65,052	48,791	16,261	33.3
Percent outside central city.....	32.8	28.8			Percent outside central city.....	33.7	28.9		
Atlanta, Ga.....	442,294	370,920	71,374	19.2	Chicago, Ill.....	4,499,126	4,364,755	134,371	3.1
In central city.....	302,288	270,366	31,922	11.8	In central city.....	3,306,808	3,376,438	-20,370	-0.6
Outside central city.....	140,006	100,554	39,452	39.2	Outside central city.....	1,102,318	988,317	114,001	11.5
Percent outside central city.....	31.7	27.1			Percent outside central city.....	24.5	22.6		
Atlantic City, N. J.....	100,096	102,024	-1,928	-1.9	Cincinnati, Ohio.....	789,509	759,464	29,845	3.9
In central city.....	64,094	60,198	-3,896	-6.2	In central city.....	455,610	451,160	4,450	1.0
Outside central city.....	36,002	35,826	176	0.5	Outside central city.....	333,699	308,304	25,395	8.2
Percent outside central city.....	36.0	35.1			Percent outside central city.....	42.3	40.6		
Augusta, Ga.....	87,809	77,431	10,378	13.4	Cleveland, Ohio.....	1,214,943	1,194,989	19,954	1.7
In central city.....	65,919	60,342	5,577	9.2	In central city.....	878,336	900,429	-22,093	-2.5
Outside central city.....	21,890	17,089	4,801	28.1	Outside central city.....	336,607	294,560	42,047	14.3
Percent outside central city.....	24.9	22.1			Percent outside central city.....	27.7	24.6		
Austin, Tex.....	106,193				Columbia, S. C.....	89,555	73,963	15,592	21.1
In central city.....	87,930				In central city.....	62,396	51,581	10,815	21.0
Outside central city.....	18,263				Outside central city.....	27,159	22,382	4,777	21.3
Percent outside central city.....	17.2				Percent outside central city.....	30.3	30.3		
Baltimore, Md.....	1,046,692	949,247	97,445	10.3	Columbus, Ga.....	92,478			
In central city.....	859,100	804,874	54,226	6.7	In central city.....	53,280			
Outside central city.....	187,592	144,373	43,219	29.9	Outside central city.....	39,198			
Percent outside central city.....	17.9	15.2			Percent outside central city.....	42.4			
Beaumont-Port Arthur, Tex.....	138,608	127,849	10,759	8.4	Columbus, Ohio.....	365,796	340,400	25,396	7.5
In central cities.....	105,201	108,634	-3,433	-3.2	In central city.....	306,087	290,564	15,523	5.3
Outside central cities.....	33,407	19,215	14,192	73.9	Outside central city.....	59,709	49,836	9,873	19.8
Percent outside central cities.....	24.1	15.0			Percent outside central city.....	16.3	14.6		
Binghamton, N. Y.....	145,156	130,005	15,151	11.7	Corpus Christi, Tex.....	70,677	34,232	36,445	106.5
In central city.....	78,309	76,662	1,647	2.1	In central city.....	57,301	27,741	29,560	106.6
Outside central city.....	66,847	53,343	13,504	25.3	Outside central city.....	13,376	6,491	6,885	106.1
Percent outside central city.....	46.1	41.0			Percent outside central city.....	18.9	19.0		
Birmingham, Ala.....	407,851	382,792	25,059	6.5	Dallas, Tex.....	376,543	309,658	66,885	21.6
In central city.....	267,583	259,678	7,905	3.0	In central city.....	294,734	260,475	34,259	13.2
Outside central city.....	140,268	123,114	17,154	13.9	Outside central city.....	81,814	49,183	32,631	66.3
Percent outside central city.....	34.4	32.2			Percent outside central city.....	21.7	15.9		
Boston, Mass.....	2,350,514	2,307,897	42,617	1.8	Davenport (Iowa)-Rook Island-Moline (Ill.).....	174,995	154,491	20,504	13.3
In central city.....	770,816	781,188	-10,372	-1.3	In central cities.....	143,422	130,940	12,482	9.5
Outside central city.....	1,579,698	1,526,709	52,989	3.5	Outside central cities.....	31,573	23,551	8,022	34.1
Percent outside central city.....	67.2	66.2			Percent outside central cities.....	18.0	15.2		
Bridgeport, Conn.....	216,621	203,969	12,652	6.2	Dayton, Ohio.....	271,513	261,928	9,585	3.7
In central city.....	147,121	146,716	405	0.3	In central city.....	210,718	200,982	9,736	4.8
Outside central city.....	69,500	57,253	12,247	21.4	Outside central city.....	60,795	60,946	-151	-0.2
Percent outside central city.....	32.1	28.1			Percent outside central city.....	22.4	20.2		

NUMBER OF INHABITANTS

TABLE 18.—POPULATION OF METROPOLITAN DISTRICTS: 1940 AND 1930—Continued

In the case of metropolitan districts defined in 1930, comparative figures for 1930 represent the population of the area as defined in 1930. Comparative figures are also shown for the metropolitan districts defined for the first time in 1940 if 1930 figures can be secured for exactly the same area. Such figures are obtainable for all but seven of the new metropolitan districts. For the areas included within each metropolitan district, see the reports for the individual States. A minus sign (—) denotes decrease.

METROPOLITAN DISTRICT	POPULATION		INCREASE		METROPOLITAN DISTRICT	POPULATION		INCREASE	
	1940	1930	Number	Percent		1940	1930	Number	Percent
Decatur, Ill.	65,764	62,867	2,897	4.6	Hamilton-Middletown, Ohio	112,666	106,889	5,697	5.3
In central city	59,305	57,510	1,795	3.1	In central cities	81,812	82,168	-356	-0.4
Outside central city	6,459	5,357	1,102	20.6	Outside central cities	30,874	24,821	6,053	24.4
Percent outside central city	9.8	8.5			Percent outside central cities	27.4	23.2		
Denver, Colo.	384,372	330,761	53,611	16.2	Harrisburg, Pa.	173,367	161,672	11,695	7.2
In central city	322,412	287,861	34,551	12.0	In central city	83,893	80,339	3,554	4.4
Outside central city	61,960	42,900	19,060	44.4	Outside central city	89,474	81,333	8,141	10.0
Percent outside central city	16.1	13.0			Percent outside central city	51.6	50.3		
Des Moines, Iowa	183,973	160,963	23,010	14.3	Hartford-New Britain, Conn.	502,193	471,185	31,008	6.6
In central city	159,819	142,559	17,260	12.1	In central cities	234,952	232,200	2,752	1.2
Outside central city	24,154	18,404	5,750	31.2	Outside central cities	267,241	238,985	28,256	11.8
Percent outside central city	13.1	11.4			Percent outside central cities	53.2	50.7		
Detroit, Mich.	2,295,867	2,104,764	191,103	9.1	Houston, Tex.	510,397	339,216	171,181	50.5
In central city	1,023,452	1,568,662	54,790	3.5	In central city	394,514	292,352	92,162	31.5
Outside central city	672,415	536,102	136,313	25.4	Outside central city	125,883	46,864	79,019	168.6
Percent outside central city	29.3	25.5			Percent outside central city	24.7	13.8		
Duluth (Minn.)-Superior (Wis.)	157,098	155,390	1,708	1.1	Huntington (W. Va.)-Ashland (Ky.)	170,979	163,367	7,612	4.7
In central cities	136,201	137,576	-1,375	-1.0	In central cities	108,373	104,646	3,727	3.6
Outside central cities	20,897	17,814	3,083	17.3	Outside central cities	62,606	58,721	3,885	6.6
Percent outside central cities	13.3	11.5			Percent outside central cities	36.6	35.9		
Durham, N. C.	69,683	58,595	11,158	19.1	Indianapolis, Ind.	455,357	417,685	37,672	9.0
In central city	60,195	52,037	8,158	15.7	In central city	386,972	364,161	22,811	6.3
Outside central city	9,488	6,488	3,000	46.2	Outside central city	68,385	53,524	14,861	27.8
Percent outside central city	13.6	11.1			Percent outside central city	15.0	12.8		
El Paso, Tex.	115,801	118,461	-2,660	-2.2	Jackson, Miss.	88,008	68,252	19,751	28.9
In central city	96,810	102,421	-5,611	-5.5	In central city	62,107	48,282	13,825	28.6
Outside central city	18,991	16,040	2,951	18.4	Outside central city	25,896	19,970	5,926	29.7
Percent outside central city	16.4	13.5			Percent outside central city	29.4	20.3		
Erie, Pa.	134,039	129,817	4,222	3.3	Jacksonville, Fla.	195,619	148,713	46,906	31.5
In central city	116,955	115,967	988	0.9	In central city	173,065	129,549	43,516	33.6
Outside central city	17,084	13,850	3,234	23.4	Outside central city	22,554	19,164	3,390	17.7
Percent outside central city	12.7	10.7			Percent outside central city	11.5	12.9		
Evansville, Ind.	141,614	123,130	18,484	15.0	Johnstown, Pa.	151,781	147,611	4,170	2.8
In central city	97,062	102,249	-5,187	-5.1	In central city	66,668	66,993	-325	-0.5
Outside central city	44,552	20,881	23,671	113.4	Outside central city	85,113	80,618	4,495	5.6
Percent outside central city	31.5	17.0			Percent outside central city	56.1	54.6		
Fall River-New Bedford, Mass.	272,648	273,055	-407	-0.1	Kalamazoo, Mich.	77,213	72,739	4,474	6.2
In central cities	225,769	227,871	-2,102	-0.9	In central city	54,097	54,786	-689	-1.3
Outside central cities	46,879	45,184	1,695	3.8	Outside central city	23,116	17,953	5,163	28.8
Percent outside central cities	17.2	16.5			Percent outside central city	29.9	24.7		
Flint, Mich.	188,554	179,839	8,615	4.8	Kansas City (Mo.)-Kansas City (Kans.)	634,093	608,186	25,907	4.3
In central city	151,543	156,492	-4,949	-3.2	In central cities	520,636	521,603	-967	-0.2
Outside central city	37,011	23,447	13,564	57.8	Outside central cities	113,457	86,583	26,874	31.0
Percent outside central city	19.6	13.0			Percent outside central cities	17.9	14.2		
Fort Wayne, Ind.	134,385	126,558	7,827	6.2	Knoxville, Tenn.	151,829	135,714	16,115	11.9
In central city	118,410	114,946	3,464	3.0	In central city	111,580	105,802	5,778	5.5
Outside central city	15,975	11,612	4,363	37.6	Outside central city	40,249	29,912	10,337	34.6
Percent outside central city	11.9	9.2			Percent outside central city	26.5	22.0		
Fort Worth, Tex.	207,877	174,575	33,102	19.0	Lancaster, Pa.	132,027	123,156	8,871	7.2
In central city	177,662	163,447	14,215	8.7	In central city	61,345	59,949	1,396	2.3
Outside central city	30,015	11,128	18,887	169.7	Outside central city	70,682	63,207	7,475	11.8
Percent outside central city	14.5	6.4			Percent outside central city	53.5	51.3		
Fresno, Calif.	97,504	78,118	19,386	24.8	Lansing, Mich.	110,356	98,684	11,662	11.8
In central city	60,685	52,513	8,172	15.6	In central city	78,753	78,397	356	0.5
Outside central city	36,819	25,605	11,214	43.8	Outside central city	31,603	20,287	11,306	55.7
Percent outside central city	37.8	32.8			Percent outside central city	28.6	20.6		
Galveston, Tex.	71,677	58,301	13,376	22.9	Lincoln, Nebr.	88,191	85,840	2,351	2.7
In central city	60,862	52,938	7,924	15.0	In central city	81,984	75,933	6,051	8.0
Outside central city	10,815	5,363	5,452	101.7	Outside central city	6,207	9,907	-3,700	-37.3
Percent outside central city	15.1	9.2			Percent outside central city	7.0	11.5		
Grand Rapids, Mich.	209,873	207,154	2,719	1.3	Little Rock, Ark.	126,724	113,137	13,587	12.0
In central city	164,292	168,592	-4,300	-2.6	In central city	88,039	81,679	6,360	7.8
Outside central city	45,581	38,562	7,019	18.2	Outside central city	38,685	31,458	7,227	23.0
Percent outside central city	21.7	18.6			Percent outside central city	30.5	27.8		
Greensboro, N. C.	73,055	63,469	9,586	15.1	Los Angeles, Calif.	2,804,666	2,318,526	586,070	25.3
In central city	59,319	53,569	5,750	10.7	In central city	1,504,277	1,238,048	266,229	21.5
Outside central city	13,736	9,900	3,836	38.7	Outside central city	1,400,319	1,080,478	319,841	29.6
Percent outside central city	18.8	15.6			Percent outside central city	48.2	46.6		

UNITED STATES SUMMARY

TABLE 18.—POPULATION OF METROPOLITAN DISTRICTS: 1940 AND 1930—Continued

[In the case of metropolitan districts defined in 1930, comparative figures for 1930 represent the population of the area as defined in 1930. Comparative figures are also shown for the metropolitan districts defined for the first time in 1940 if 1930 figures can be secured for exactly the same area. Such figures are obtainable for all but seven of the new metropolitan districts. For the areas included within each metropolitan district, see the reports for the individual States. A minus sign (—) denotes decrease]

METROPOLITAN DISTRICT	POPULATION		INCREASE		METROPOLITAN DISTRICT	POPULATION		INCREASE	
	1940	1930	Number	Percent		1940	1930	Number	Percent
Louisville, Ky.....	434,408	404,396	30,012	7.4	Omaha (Nebr.)-Council Bluffs (Iowa).....	287,698	273,851	13,847	5.1
In central city.....	319,077	307,745	11,332	3.7	In central cities.....	265,283	256,054	9,229	3.6
Outside central city.....	115,331	96,651	18,680	19.3	Outside central cities.....	22,415	17,797	4,618	25.9
Percent outside central city.....	26.5	23.9			Percent outside central cities.....	7.8	6.5		
Lowell-Lawrence-Haverhill, Mass.....	334,969	332,028	2,941	0.9	Peoria, Ill.....	162,566	144,732	17,834	12.3
In central cities.....	232,464	234,012	-1,548	-0.7	In central city.....	105,087	104,909	118	0.1
Outside central cities.....	102,505	98,016	4,489	4.6	Outside central city.....	57,479	39,763	17,716	44.6
Percent outside central cities.....	30.6	29.5			Percent outside central city.....	35.4	27.5		
Macon, Ga.....	74,830	67,227	7,603	11.3	Philadelphia, Pa.....	2,898,644	2,847,148	51,496	1.8
In central city.....	57,865	53,829	4,036	7.5	In central city.....	1,931,334	1,950,961	-19,627	-1.0
Outside central city.....	16,965	13,398	3,567	26.6	Outside central city.....	967,310	896,187	71,123	7.9
Percent outside central city.....	22.7	19.9			Percent outside central city.....	33.4	31.5		
Madison, Wis.....	78,349	64,350	13,999	21.8	Phoenix, Ariz.....	121,928			
In central city.....	67,447	57,899	9,548	16.5	In central city.....	65,414			
Outside central city.....	10,902	6,451	4,451	69.0	Outside central city.....	56,414			
Percent outside central city.....	13.9	10.0			Percent outside central city.....	46.3			
Manchester, N. H.....	81,932	80,673	1,259	1.6	Pittsburgh, Pa.....	1,994,060	1,953,668	40,392	2.1
In central city.....	77,685	76,834	851	1.1	In central city.....	671,059	660,817	1,242	0.3
Outside central city.....	4,247	3,839	408	10.6	Outside central city.....	1,322,401	1,283,851	38,550	3.0
Percent outside central city.....	5.2	4.8			Percent outside central city.....	66.3	65.7		
Memphis, Tenn.....	332,477	276,126	56,351	20.4	Portland, Maine.....	106,568	99,874	6,692	6.7
In central city.....	292,942	253,143	39,799	15.7	In central city.....	73,643	70,810	2,833	4.0
Outside central city.....	39,535	22,983	16,552	72.0	Outside central city.....	32,923	29,064	3,859	13.3
Percent outside central city.....	11.9	8.3			Percent outside central city.....	30.9	29.1		
Miami, Fla.....	250,537	132,189	118,348	89.5	Portland, Oreg.....	406,406	378,723	27,673	7.3
In central city.....	172,172	110,637	61,535	55.6	In central city.....	305,394	301,815	3,579	1.2
Outside central city.....	78,365	21,552	56,813	263.6	Outside central city.....	101,012	76,913	24,099	31.3
Percent outside central city.....	31.3	16.3			Percent outside central city.....	24.9	20.3		
Milwaukee, Wis.....	790,336	743,414	46,922	6.3	Providence, R. I.....	711,500	690,631	20,869	3.0
In central city.....	587,472	578,249	9,223	1.6	In central city.....	253,504	252,981	523	0.2
Outside central city.....	202,864	165,165	37,699	22.8	Outside central city.....	457,996	437,650	20,346	4.6
Percent outside central city.....	25.7	22.2			Percent outside central city.....	64.4	63.4		
Minneapolis-St. Paul, Minn.....	911,077	832,258	78,819	9.5	Pueblo, Colo.....	62,039			
In central cities.....	780,106	735,962	44,144	6.0	In central city.....	52,162			
Outside central cities.....	130,971	96,296	34,675	36.0	Outside central city.....	9,877			
Percent outside central cities.....	14.4	11.6			Percent outside central city.....	15.9			
Mobile, Ala.....	114,908				Racine-Kenosha, Wis.....	135,075	133,463	1,612	1.2
In central city.....	78,720				In central cities.....	115,960	117,804	-1,844	-1.6
Outside central city.....	36,186				Outside central cities.....	19,115	15,659	3,456	22.1
Percent outside central city.....	31.5				Percent outside central cities.....	14.2	11.7		
Montgomery, Ala.....	93,697	78,359	15,338	19.5	Reading, Pa.....	175,355	170,486	4,869	2.9
In central city.....	78,084	66,079	12,005	18.2	In central city.....	110,568	111,171	-603	-0.5
Outside central city.....	15,613	12,310	3,303	26.8	Outside central city.....	64,787	59,315	5,472	9.2
Percent outside central city.....	16.7	15.7			Percent outside central city.....	36.9	34.8		
Nashville, Tenn.....	241,789	209,422	32,367	15.4	Richmond, Va.....	245,674	220,513	25,161	11.4
In central city.....	167,402	153,866	13,536	8.8	In central city.....	169,042	182,929	10,113	5.5
Outside central city.....	74,387	55,556	18,811	33.9	Outside central city.....	52,632	37,584	15,048	40.0
Percent outside central city.....	30.8	26.5			Percent outside central city.....	21.4	17.0		
New Haven, Conn.....	308,228	293,724	14,504	4.9	Roanoke, Va.....	110,593	103,120	7,473	7.2
In central city.....	160,605	162,655	-2,050	-1.3	In central city.....	69,287	69,206	81	0.1
Outside central city.....	147,623	131,069	16,554	12.6	Outside central city.....	41,306	33,914	7,392	21.8
Percent outside central city.....	47.9	44.6			Percent outside central city.....	37.3	32.9		
New Orleans, La.....	540,030	494,877	45,153	9.1	Rochester, N. Y.....	411,970	398,591	13,379	3.4
In central city.....	494,537	458,762	35,775	7.8	In central city.....	324,975	328,132	-3,157	-1.0
Outside central city.....	45,493	36,115	9,378	26.0	Outside central city.....	86,995	70,459	16,536	23.5
Percent outside central city.....	8.4	7.3			Percent outside central city.....	21.1	17.7		
New York-Northeastern New Jersey.....	11,690,520	10,901,424	789,096	7.2	Rockford, Ill.....	105,259	103,204	2,055	2.0
In central cities.....	8,435,496	7,942,600	492,896	6.2	In central city.....	84,637	85,864	-1,227	-1.4
Outside central cities.....	3,255,024	2,958,824	296,200	10.0	Outside central city.....	20,622	17,340	3,282	18.9
Percent outside central cities.....	27.8	27.1			Percent outside central city.....	19.6	16.8		
Norfolk-Portsmouth-Newport News, Va.....	330,398	273,233	57,163	20.9	Sacramento, Calif.....	158,999	126,995	32,004	25.2
In central cities.....	232,144	209,831	22,313	10.6	In central city.....	105,958	93,750	12,208	13.0
Outside central cities.....	98,252	63,402	34,850	55.0	Outside central city.....	53,041	33,245	19,796	59.5
Percent outside central cities.....	29.7	23.2			Percent outside central city.....	33.4	26.2		
Oklahoma City, Okla.....	221,229	202,183	19,046	9.4	Saginaw-Bay City, Mich.....	153,388	144,647	8,741	6.0
In central city.....	204,424	185,389	19,035	10.3	In central cities.....	130,760	128,070	2,690	2.1
Outside central city.....	16,805	16,794	31	0.2	Outside central cities.....	22,628	16,577	6,051	36.6
Percent outside central city.....	7.6	8.3			Percent outside central cities.....	14.8	11.5		

NUMBER OF INHABITANTS

TABLE 18.—POPULATION OF METROPOLITAN DISTRICTS: 1940 AND 1930—Continued

(In the case of metropolitan districts defined in 1930, comparative figures for 1930 represent the population of the area as defined in 1930. Comparative figures are also shown for the metropolitan districts defined for the first time in 1940 if 1930 figures can be secured for exactly the same area. Such figures are obtainable for all but seven of the new metropolitan districts. For the areas included within each metropolitan district, see the reports for the individual States. A minus sign (—) denotes decrease.)

METROPOLITAN DISTRICT	POPULATION		INCREASE		METROPOLITAN DISTRICT	POPULATION		INCREASE	
	1940	1930	Number	Percent		1940	1930	Number	Percent
St. Joseph, Mo.	86,991	91,519	-4,528	-4.9	Springfield-Holyoke, Mass.	394,623	398,991	-4,368	-1.1
In central city	75,711	80,635	-5,224	-6.5	In central cities	203,304	206,437	-3,133	-1.5
Outside central city	11,280	10,584	696	6.6	Outside central cities	191,319	192,554	-1,235	-0.6
Percent outside central city	13.0	11.6			Percent outside central cities	48.5	48.3		
St. Louis, Mo.	1,967,977	1,293,516	74,461	5.8	Stockton, Calif.	79,337	61,880	17,457	28.2
In central city	816,048	821,960	-5,912	-0.7	In central city	54,714	47,963	6,751	14.1
Outside central city	551,929	471,556	80,373	17.0	Outside central city	24,623	13,917	10,706	76.9
Percent outside central city	40.3	36.5			Percent outside central city	31.0	22.5		
Salt Lake City, Utah	204,488	184,451	20,037	10.9	Syracuse, N. Y.	258,352	245,015	13,337	5.4
In central city	149,934	140,267	9,667	6.9	In central city	205,967	209,326	-3,359	-1.6
Outside central city	54,554	44,184	10,370	23.5	Outside central city	52,385	35,689	16,696	46.8
Percent outside central city	26.7	24.0			Percent outside central city	20.3	14.6		
San Antonio, Tex.	319,010	279,271	39,739	14.2	Tacoma, Wash.	156,018	146,771	9,247	6.3
In central city	253,854	231,542	22,312	9.6	In central city	109,408	106,817	2,591	2.4
Outside central city	65,156	47,729	17,427	36.5	Outside central city	46,610	39,954	6,656	16.7
Percent outside central city	20.4	17.1			Percent outside central city	29.9	27.2		
San Diego, Calif.	256,368	181,020	75,348	41.6	Tampa-St. Petersburg, Fla.	209,693	169,010	40,683	24.1
In central city	203,341	147,995	55,346	37.4	In central cities	169,203	141,586	27,617	19.5
Outside central city	53,027	33,025	20,002	60.6	Outside central cities	40,490	27,424	13,066	47.6
Percent outside central city	20.7	18.2			Percent outside central cities	19.3	16.2		
San Francisco-Oakland, Calif.	1,423,525	1,290,094	133,431	10.7	Terre Haute, Ind.	83,370	82,240	1,130	1.4
In central cities	936,699	918,457	18,242	2.0	In central city	62,693	62,810	-117	-0.2
Outside central cities	491,826	371,637	120,189	32.3	Outside central city	20,677	19,430	1,247	6.4
Percent outside central cities	34.4	28.8			Percent outside central city	24.8	23.6		
San Jose, Calif.	129,367	103,428	25,939	25.1	Toledo, Ohio	341,663	346,530	-4,867	-1.4
In central city	68,457	57,651	10,806	18.7	In central city	282,349	290,718	-8,369	-2.9
Outside central city	60,910	45,777	15,133	33.1	Outside central city	59,314	55,812	3,502	6.3
Percent outside central city	47.1	44.3			Percent outside central city	17.4	16.1		
Savannah, Ga.	117,970	105,431	12,539	11.9	Topeka, Kans.	77,749	71,679	6,070	8.5
In central city	95,996	85,024	10,972	12.9	In central city	67,833	64,120	3,713	5.8
Outside central city	21,974	20,407	1,567	7.7	Outside central city	9,916	7,559	2,357	31.2
Percent outside central city	18.6	19.4			Percent outside central city	12.8	10.5		
Scranton-Wilkes-Barre, Pa.	629,581	652,312	-22,731	-3.5	Trenton, N. J.	200,128	190,219	9,909	5.2
In central cities	226,640	230,059	-3,419	-1.5	In central city	124,697	123,356	1,341	1.1
Outside central cities	402,941	422,253	-19,312	-4.6	Outside central city	75,431	66,863	8,568	12.8
Percent outside central cities	64.0	64.7			Percent outside central city	37.7	35.2		
Seattle, Wash.	452,639	420,663	31,976	7.6	Tulsa, Okla.	188,562	183,207	5,355	2.9
In central city	368,302	365,583	2,719	0.7	In central city	142,157	141,258	899	0.6
Outside central city	84,337	55,080	29,257	53.1	Outside central city	46,405	41,949	4,456	10.6
Percent outside central city	18.6	13.1			Percent outside central city	24.6	22.9		
Shreveport, La.	112,225	86,066	26,159	30.4	Utica-Rome, N. Y.	197,128	190,918	6,210	3.3
In central city	98,167	76,655	21,512	28.1	In central cities	134,732	134,078	654	0.5
Outside central city	14,058	9,411	4,647	49.4	Outside central cities	62,396	56,840	5,556	9.8
Percent outside central city	12.5	10.9			Percent outside central cities	31.7	29.8		
Sioux City, Iowa	87,791	83,775	4,016	4.8	Waco, Tex.	71,114			
In central city	82,364	79,183	3,181	4.0	In central city	55,982			
Outside central city	5,427	4,592	835	18.2	Outside central city	15,132			
Percent outside central city	6.2	5.5			Percent outside central city	21.3			
South Bend, Ind.	147,022	146,669	353	0.3	Washington, D. C.	907,816	621,059	286,757	46.2
In central city	101,268	104,193	-2,925	-2.8	In central city	663,091	486,869	176,222	36.2
Outside central city	45,754	42,376	3,378	8.0	Outside central city	244,725	134,190	110,535	82.4
Percent outside central city	31.1	28.9			Percent outside central city	27.0	21.6		
Spokane, Wash.	141,370	128,798	12,572	9.8	Waterbury, Conn.	144,822	140,575	4,247	3.0
In central city	122,001	115,514	6,487	5.6	In central city	99,314	99,902	-588	-0.6
Outside central city	19,369	13,284	6,085	45.8	Outside central city	45,508	40,673	4,835	11.9
Percent outside central city	13.7	10.3			Percent outside central city	31.4	28.9		
Springfield, Ill.	89,484	82,367	7,117	8.6	Waterloo, Iowa	67,050	57,052	9,998	17.5
In central city	75,503	71,864	3,639	5.1	In central city	51,743	46,191	5,552	12.0
Outside central city	13,981	10,503	3,478	33.1	Outside central city	15,307	10,861	4,446	40.9
Percent outside central city	15.6	12.8			Percent outside central city	22.8	19.0		
Springfield, Mo.	70,514	68,683	1,831	2.7	Wheeling, W. Va.	196,340	190,623	5,717	3.0
In central city	61,238	57,527	3,711	6.5	In central city	61,099	61,659	-560	-0.9
Outside central city	9,276	6,156	3,120	51.2	Outside central city	135,241	128,964	6,277	4.9
Percent outside central city	13.2	9.6			Percent outside central city	68.9	67.7		
Springfield, Ohio	77,406	73,929	3,477	4.7					
In central city	70,662	68,743	1,919	2.8					
Outside central city	6,744	5,186	1,558	30.0					
Percent outside central city	8.7	7.0							

TABLE 18.—POPULATION OF METROPOLITAN DISTRICTS: 1940 AND 1930—Continued

(In the case of metropolitan districts defined in 1930, comparative figures for 1930 represent the population of the area as defined in 1930. Comparative figures are also shown for the metropolitan districts defined for the first time in 1940 if 1930 figures can be secured for exactly the same area. Such figures are obtainable for all but seven of the new metropolitan districts. For the areas included within each metropolitan district, see the reports for the individual States. A minus sign (—) denotes decrease.)

METROPOLITAN DISTRICT	POPULATION		INCREASE		METROPOLITAN DISTRICT	POPULATION		INCREASE	
	1940	1930	Number	Percent		1940	1930	Number	Percent
Wichita, Kans.....	127, 308	119, 174	8, 134	6. 8	Worcester, Mass.....	306, 194	305, 293	901	0. 3
In central city.....	114, 966	111, 110	3, 856	3. 5	In central city.....	193, 694	195, 311	-1, 617	-0. 8
Outside central city.....	12, 342	8, 064	4, 278	53. 1	Outside central city.....	112, 500	109, 982	2, 518	2. 3
Percent outside central city.....	9. 7	6. 8			Percent outside central city.....	36. 7	36. 0		
Wilmington, Del.....	188, 974	163, 592	25, 382	15. 5	York, Pa.....	92, 927	87, 195	5, 732	6. 2
In central city.....	112, 504	106, 597	5, 907	5. 5	In central city.....	56, 712	55, 254	1, 458	2. 6
Outside central city.....	76, 470	56, 995	19, 475	34. 2	Outside central city.....	35, 015	31, 941	3, 074	12. 4
Percent outside central city.....	40. 5	34. 8			Percent outside central city.....	38. 3	36. 6		
Winston-Salem, N. C.....	109, 833	97, 274	12, 559	12. 9	Youngstown, Ohio.....	372, 428	364, 560	7, 868	2. 2
In central city.....	79, 815	75, 274	4, 541	6. 0	In central city.....	167, 720	170, 002	-2, 282	-1. 3
Outside central city.....	30, 018	22, 000	8, 018	36. 4	Outside central city.....	204, 708	194, 558	10, 150	5. 2
Percent outside central city.....	27. 3	22. 6			Percent outside central city.....	55. 0	53. 4		

TABLE 19.—LIST OF CITIES FOR WHICH CENSUS TRACT DATA ARE PRESENTED IN THE STATE SECTIONS OR BULLETINS

TRACTED AREA	Number of tracts, 1940	1930 data tabulated	TRACTED AREA	Number of tracts, 1940	1930 data tabulated	TRACTED AREA	Number of tracts, 1940	1930 data tabulated
Akron, Ohio.....	57	Yes.	Detroit, Mich.....	369	No.	New York, N. Y.....	3, 343	Yes. ¹
Adjacent areas.....	11	Yes.	Adjacent areas.....	113	No.	Bronx Borough.....	493	Yes. ¹
Atlanta, Ga.....	75	No.	Duluth, Minn.....	38	No.	Brooklyn Borough.....	925	Yes. ¹
Adjacent areas.....	37	No.	Elizabeth, N. J.....	21	No.	Manhattan Borough.....	279	Yes. ¹
Atlantic City, N. J.....	23	No.	Flint, Mich.....	41	No.	Queens Borough.....	1, 334	Yes. ¹
Augusta, Ga.....	15	No.	Adjacent area.....	23	No.	Richmond Borough.....	312	Yes. ¹
Adjacent area.....	1	No.	Hartford, Conn.....	41	No.	Oakland, Calif.....	72	No.
Austin, Tex.....	14	No.	Adjacent areas.....	16	No.	Areas adjacent to Oakland and Berkeley.....	32	No.
Baltimore, Md.....	157	Yes.	Houston, Tex.....	50	No.	Oklahoma City, Okla.....	60	No.
Berkeley, Calif.....	26	Yes.	Indianapolis, Ind.....	107	Yes.	Adjacent areas.....	13	No.
Oakland, Calif.....	72	No.	Adjacent areas.....	34	No.	Paterson, N. J.....	31	No.
Areas adjacent to Berkeley and Oakland.....	32	No.	Jersey City, N. J.....	63	No.	Philadelphia, Pa.....	404	Yes.
Birmingham, Ala.....	52	No.	Adjacent areas.....	97	No.	Pittsburgh, Pa.....	194	Yes.
Boston, Mass.....	156	Yes.	Kansas City, Mo.....	92	No.	Adjacent areas.....	297	No.
Buffalo, N. Y.....	72	Yes.	Long Beach, Calif.....	31	No.	Portland, Oreg.....	60	No.
Cambridge, Mass.....	30	No.	Los Angeles, Calif.....	303	Yes. ¹	Providence, R. I.....	49	Yes.
Camden, N. J.....	24	No.	Areas adjacent to Long Beach and Los Angeles.....	255	No.	Richmond, Va.....	47	No.
Chicago, Ill.....	935	Yes.	Louisville, Ky.....	89	No.	Rochester, N. Y.....	88	No.
Cincinnati, Ohio.....	107	Yes.	Adjacent area.....	12	No.	St. Louis, Mo.....	128	Yes.
Adjacent areas.....	44	No.	Macon, Ga.....	17	No.	Adjacent areas.....	119	No.
Cleveland, Ohio.....	206	Yes.	Adjacent area.....	8	No.	St. Paul, Minn.....	76	No.
Adjacent areas.....	142	Yes.	Memphis, Tenn.....	75	Yes. ¹	Adjacent areas.....	4	No.
Columbus, Ohio.....	61	Yes.	Adjacent areas.....	9	No.	San Francisco, Calif.....	119	No.
Dallas, Tex.....	58	No.	Milwaukee, Wis.....	153	No.	Savannah, Ga.....	37	No.
Adjacent areas.....	6	No.	Minneapolis, Minn.....	121	No.	Adjacent area.....	7	No.
Dayton, Ohio.....	53	No.	Adjacent areas.....	11	No.	Seattle, Wash.....	79	No.
Adjacent area.....	1	No.	Nashville, Tenn.....	40	Yes.	Syracuse, N. Y.....	61	Yes. ¹
Denver, Colo.....	44	No.	Newark, N. J.....	98	No.	Toledo, Ohio.....	55	No.
Des Moines, Iowa.....	44	No.	New Haven, Conn.....	33	Yes.	Trenton, N. J.....	22	No.
			New Orleans, La.....	133	No.	Washington, D. C.....	96	Yes.
						Yonkers, N. Y.....	24	Yes. ¹

¹ 1930 figures for tracts not presented in the section for the State for 1940, because of extensive changes in tract boundaries since 1930.