

North Dakota: 2000

Summary Population and Housing Characteristics

Issued November 2002

PHC-1-36

2000 Census of Population and Housing



U S C E N S U S B U R E A U

Helping You Make Informed Decisions • 1902-2002

U.S. Department of Commerce
Economics and Statistics Administration
U.S. CENSUS BUREAU

United States
Census
2000

North Dakota: 2000

Issued November 2002

Summary Population and Housing Characteristics

PHC-1-36

2000 Census of Population and Housing

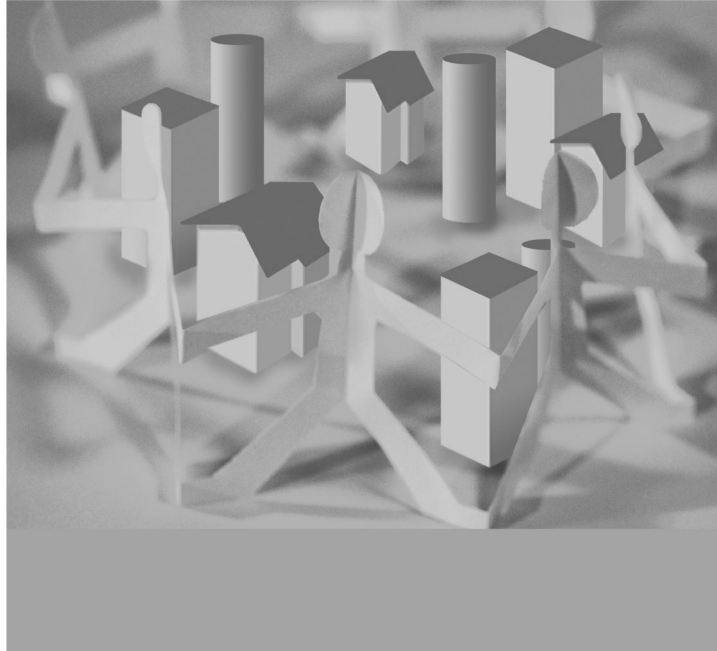

U.S. Department of Commerce

Donald L. Evans,

Secretary

Samuel W. Bodman,

Deputy Secretary

Economics and Statistics Administration

Kathleen B. Cooper,

Under Secretary for

Economic Affairs

U.S. CENSUS BUREAU

Charles Louis Kincannon,

Director

SUGGESTED CITATION

U.S. Census Bureau,
2000 Census of
Population and Housing,
*Summary Population and
Housing Characteristics*,
PHC-1-36, North Dakota
Washington, DC, 2002



**Economics
and Statistics
Administration**

Kathleen B. Cooper,
Under Secretary
for Economic Affairs



U.S. CENSUS BUREAU
Charles Louis Kincannon,
Director

Vacant,
Deputy Director and
Chief Operating Officer

Nancy A. Potok,
Principal Associate Director
and Chief Financial Officer

Vacant,
Principal Associate
Director for Programs

Preston Jay Waite,
Associate Director
for Decennial Census

Nancy M. Gordon,
Associate Director
for Demographic Programs

Cynthia Z.F. Clark,
Associate Director
for Methodology and
Standards

Marvin D. Raines,
Associate Director
for Field Operations

Arnold A. Jackson,
Assistant Director
for Decennial Census

CONTENTS

List of Statistical Tables	v
How to Use This Report	I-1
Table Finding Guide	II-1
User Notes	III-1
Statistical Tables (For a detailed list of statistical tables, see page v)	I
Appendixes	
A Geographic Terms and Concepts	A-1
B Definitions of Subject Characteristics	B-1
C Data Collection and Processing Procedures	C-1
D Questionnaire	D-1
E Data Products and User Assistance	E-1
F Maps	F-1
G Accuracy of the Data	G-1
H Acknowledgments	H-1

LIST OF
STATISTICAL
TABLES

Table no.	Title	Page
1.	Age and Sex: 2000 State, County, County Subdivision, Place	2
2.	Age and Sex: 2000 State, County, Place	44
3.	Race and Hispanic or Latino: 2000. State, County, County Subdivision, Place	56
4.	Race and Hispanic or Latino: 2000. State, County, Place	98
5.	Population for Selected Categories of Race: 2000. State, County, County Subdivision, Place	110
6.	Population for Selected Categories of Race: 2000. State, County, Place	131
7.	Households and Families: 2000 State, County, County Subdivision, Place	137
8.	Households and Families: 2000 State, County, Place	158
9.	Household Relationship and Group Quarters Population: 2000 State, County, County Subdivision, Place	164
10.	Household Relationship and Group Quarters Population: 2000 State, County, Place	184
11.	Housing Occupancy and Tenure: 2000 State, County, County Subdivision, Place	190
12.	Housing Occupancy and Tenure: 2000 State, County, Place	211
13.	Occupied Housing Units (Households) by Race and Hispanic or Latino Origin of Householder: 2000 State, County, County Subdivision, Place	217
14.	Occupied Housing Units (Households) by Race and Hispanic or Latino Origin of Householder: 2000 State, County, Place	238
15.	Land Area and Population Density: 2000 State, County, County Subdivision, Place	244
16.	Land Area and Population Density: 2000 State, County, Place	254
17.	Age and Sex for the American Indian and Alaska Native Population (One Race): 2000. American Indian Area, County	258
18.	Race and Hispanic or Latino: 2000. American Indian Area, County	260
19.	Population for Selected Categories of Race: 2000. American Indian Area, County	262

20.	Households and Families With American Indian and Alaska Native Householder (One Race): 2000	263
	American Indian Area, County	
21.	Household Relationship and Group Quarters Population for the American Indian and Alaska Native Population (One Race): 2000	264
	American Indian Area, County	
22.	Housing Occupancy and Tenure: 2000	265
	American Indian Area, County	
23.	Occupied Housing Units (Households) by Race and Hispanic or Latino Origin of Householder: 2000	266
	American Indian Area, County	
24.	Land Area and Population Density: 2000	267
	American Indian Area, County	

How to Use This Census Report

CONTENTS

	Page
Introduction	I-1
How to Find Geographic Areas and Subject Matter Data.....	I-2
How to Use the Statistical Tables	I-2
Graphics	I-4
User Notes	I-4
Appendixes	I-5

INTRODUCTION

Data from Census 2000 are presented in three printed report series:

1. PHC-1, *Summary Population and Housing Characteristics*
2. PHC-2, *Summary Social, Economic, and Housing Characteristics*
3. PHC-3, *Population and Housing Unit Counts*

The data from Census 2000 were derived from a limited number of basic questions asked of the entire population and about every housing unit (referred to as the 100-percent questions, found on the “short form”), and from additional questions asked of a sample of the population and housing units (referred to as the sample questions, found on the “long form”). Appendix D presents facsimiles of the questionnaire pages used to collect the data included in this report.

The PHC-1, *Summary Population and Housing Characteristics*, report series provides data based on the 100-percent questions. The subjects are age, Hispanic or Latino origin, household relationship, race, sex, tenure (owner- or renter-occupied), and vacancy characteristics. Land area measurements and population density also are provided. This series is similar to the 1990 census CPH-1 series.

The PHC-2, *Summary Social, Economic, and Housing Characteristics*, report series provides sample data based on both the 100-percent and the sample questions. Sample subjects include place of birth; residence in 1995; language; educational attainment and school enrollment; veteran status; disability status; employment status; journey to work; work status, earnings, income, and poverty status in 1999; physical housing characteristics; units in structure; fuel and equipment characteristics; owner and renter household characteristics, such as year owner moved into unit; home value; contract and gross rent; and mortgage and rental cost characteristics. This series is similar to the 1990 census CPH-5 series.

The PHC-3, *Population and Housing Unit Counts*, report series provides Census 2000 and historical comparisons of the 100-percent population and housing unit counts. It provides land and water area measurements, and population density. The user notes section documents geographic changes over the past decade. This series is similar to the 1990 census CPH-2 series.

In each series, there is one report for each state, the District of Columbia, and Puerto Rico, plus a United States summary report. Many tables in the United States summary reports include data for Puerto Rico. See Appendix E for detailed information about additional Census 2000 data products and release media.

HOW TO FIND GEOGRAPHIC AREAS AND SUBJECT MATTER DATA

This report includes a table finding guide to assist the user in locating those statistical tables that contain the desired data. The table finding guide lists alphabetically, by geographic area, the subjects shown in this report. To determine which tables in this report show data for a particular topic, find the subject in the lefthand column of the table finding guide and then look across the columns using the headings at the top for the desired type of geographic area. Figure I-1 is an example of a table finding guide.

The table finding guide does not include cross-classifications of subject-matter items. Additional information to locate data within specific reports is provided in the headnote at the top of the table finding guide and in the footnotes at the bottom of the guide.

HOW TO USE THE STATISTICAL TABLES

Parts of a Statistical Table

The census data included in printed reports are arranged in tables. Each table includes four major parts: (1) heading, (2) boxhead, (3) stub, and (4) data field. A typical census report table is illustrated in Figure I-2.

The heading consists of the table number, title, and headnote. The table number indicates the position of the table within the report, while the title is a brief statement indicating the subjects and time reference of the data presented in the table. The headnote is enclosed in brackets and is located under the title. It contains statements that qualify, explain, or provide information pertaining to the entire table.

The boxhead is under the heading. This portion of the table, which contains the individual column heads or captions, describes the data in each vertical column. In the boxhead of many tables, a spanner appears across and above two or more column heads or across two or more lower spanners. The purpose of a spanner is to classify or qualify items below it or separate the table into identifiable blocks in terms of major aspects of the data.

Figure I-1.

Table Finding Guide

SUBJECTS BY TYPE OF GEOGRAPHIC AREA AND TABLE NUMBER

Subjects covered in this report are shown on the left side, and types of geographic areas are shown at the top. Table numbers shown in bold indicate that either all or part of the table is presented for the American Indian and Alaska Native population in American Indian and Alaska Native areas, or for the Native Hawaiian and Other Pacific Islander population in Hawaiian home lands. For a description of area classifications, see Appendix A. For definitions and explanations of subject characteristics, see Appendix B.

Subject	The state ¹	County ²	Place		County subdivision		American Indian and Alaska Native Area ⁴	Hawaiian home land ⁵
			By county and county subdivision	Alphabetically for the state	By county	Alphabetically for the state ³		
POPULATION CHARACTERISTICS								
Age	1, 2	1, 2	1	2	1	2	17	25
Average family size	7, 8	7, 8	7	8	7	8	20	28
Average household size	7, 8	7, 8	7	8	7	8	20	28
Families and family characteristics	7, 8	7, 8	7	8	7	8	20	28
Group quarters population	9, 10	9, 10	9	10	9	10	21	29
Hispanic or Latino	3, 4	3, 4	3	4	3	4	18	26
Households and household characteristics	7, 8, 9, 10	7, 8, 9, 10	7, 9	8, 10	7, 9	8, 10	20, 21	28, 29
Nonfamily households	7, 8	7, 8	7	8	7	8	20	28
Population density	15, 16	15, 16	15	16	15	16	24	32
Race	3, 4, 5, 6	3, 4, 5, 6	3, 5	4, 6	3, 5	4, 6	18, 19	26, 27
Relationship to householder	9, 10	9, 10	9	10	9	10	21	29
Sex	1, 2	1, 2	1	2	1	2	17	25
HOUSING CHARACTERISTICS								
Hispanic or Latino origin of householder	13, 14	13, 14	13	14	13	14	23	31
Average household size	11, 12	11, 12	11	12	11	12	22	30
Occupancy characteristics	11, 12	11, 12	11	12	11	12	22	30
Race of householder	13, 14	13, 14	13	14	13	14	23	31
Tenure	11, 12	11, 12	11	12	11	12	22	30
Vacancy characteristics	11, 12	11, 12	11	12	11	12	22	30
GEOGRAPHIC CHARACTERISTICS								
Land area	15, 16	15, 16	15	16	15	16	24	32
Population density	15, 16	15, 16	15	16	15	16	24	32

¹State, District of Columbia, or Puerto Rico.

²Parish in Louisiana; borough, census area, city and borough, and municipio in Alaska; and municipio in Puerto Rico; in Maryland, Missouri, Nevada, and Virginia, one or more cities are independent of counties and are treated as statistical equivalents of counties; the entire District of Columbia, which has no counties, is treated as a county equivalent.

³County subdivisions within the state are shown alphabetically with places for the following 12 states: Connecticut, Maine, Massachusetts, Michigan, Minnesota, New Hampshire, New Jersey, New York, Pennsylvania, Rhode Island, Vermont, and Wisconsin.

⁴American Indian and Alaska Native areas include state and federal American Indian reservations; Oklahoma tribal statistical areas (OTSAs); tribal designated statistical areas (TDSAs) (federal areas); state designated American Indian statistical areas (SDAISAs) (state areas); Alaska Native village statistical areas (ANVSAs) (Alaska); and Alaska Native Regional Corporations (ANRCs) (Alaska).

⁵Tables for these areas appear only in the report for Hawaii.

Figure I-2.

PARTS OF A STATISTICAL TABLE

Table number and title: Table 6. Population for Selected Categories of Race: 2000

Headnote: For information on confidentiality protection, nonsampling error, and definitions, see text.

Spanner: Selected combinations of two races

Column head: Race alone or in combination with one or more other races

Boxhead: State, County, Place and (if Selected) Census Tract

Stub: COUNTY

Sidehead: PLACE

Page number and state name: 16 Alabama

Report title: Summary Population and Housing Characteristics U.S. Census Bureau, Census 2000

State	White, Black or American Indian and Alaska Native		White, Black or American Indian and Alaska Native		White, Black or American Indian and Alaska Native		White, Black or American Indian and Alaska Native		White, Black or American Indian and Alaska Native		White, Black or American Indian and Alaska Native		White, Black or American Indian and Alaska Native		White, Black or American Indian and Alaska Native	
	White	Black or American Indian and Alaska Native	White	Black or American Indian and Alaska Native	White	Black or American Indian and Alaska Native	White	Black or American Indian and Alaska Native	White	Black or American Indian and Alaska Native	White	Black or American Indian and Alaska Native	White	Black or American Indian and Alaska Native	White	Black or American Indian and Alaska Native
The State	6,336	17,966	4,772	2,326	5,199,953	1,168,998	44,448	39,458	4,288	38,261						
Adair County	41	188	77	13	39,989	7,549	410	297	32	223						
Barbour County	155	725	151	37	123,709	14,722	1,614	795	89	1,000						
Bartow County	34	96	19	18	15,336	2,213	143	41	212	41	212					
Bell County	18	56	8	8	18,344	4,811	175	25	24	1,154						
Blount County	34	273	41	10	48,893	664	565	132	24	1,154						
Boone County	10	27	-	-	1,000	8,613	84	42	16	56						
Bull Run County	21	23	7	10	12,598	8,713	84	47	3	20						
Butler County	96	131	40	25	25,433	14,326	95	101	16	37						
Calhoun County	34	95	17	5	22,451	1,381	179	87	22	113						
Cherokee County	34	137	21	7	24,376	4,299	289	712	16	887						
Chickasaw County	19	23	2	3	8,832	7,066	53	11	7	28						
Clarke County	28	29	9	21	15,885	12,955	129	62	14	65						
Clay County	14	62	13	1	11,846	2,239	122	23	8	27						
Colbert County	108	265	166	45	34,239	8,234	737	875	100	534						
Columbia County	99	233	28	25	45,296	9,513	478	186	42	286						
Conners County	12	42	11	5	7,883	6,180	79	31	11	20						
Coosa County	6	46	3	10	7,893	8,847	100	13	4	111						
Covington County	27	129	26	5	32,666	4,686	323	95	12	99						
Crenshaw County	28	47	7	1	10,189	3,424	109	24	4	59						
Cullman County	60	442	95	1	79,743	929	899	224	61	671						
Dale County	155	317	124	82	37,454	10,259	721	603	184	889						
Dallas County	95	47	9	20	18,885	29,472	138	291	49	145						
Dawson County	48	625	48	2	65,533	1,544	1,289	178	29	282						
DeKalb County	102	281	82	36	51,338	1,814	65	26	413	413						
Etowah County	48	295	30	19	25,143	11,922	1,441	140	25	219						
Fayette County	172	396	83	32	87,565	19,464	1,628	969	96	486						
Franklin County	20	41	6	7	18,180	2,237	83	37	3	74						
Gadsden County	39	124	14	2	28,270	1,268	233	84	40	151						
Geneva County	13	113	15	6	22,611	2,772	316	53	16	186						
Greene County	7	6	-	-	1,916	8,622	48	17	8	16						
Hale County	21	16	-	-	6,910	10,183	65	47	2	72						
Henry County	24	65	13	1	12,812	2,258	90	24	7	153						
Houston County	145	298	82	54	65,588	22,119	724	989	63	525						
Jackson County	79	454	26	18	52,991	2,133	1,035	178	17	282						
Jacksonville County	811	1,432	629	416	368,887	202,626	3,352	7,109	611	2,346						
Lamar County	22	32	2	4	13,887	1,534	64	14	3	48						
Lauderdale County	102	321	42	19	79,380	9,442	651	361	40	427						
Lawrence County	53	931	16	25	28,102	4,736	2,836	81	6	149						
Lee County	180	369	180	29	89,172	20,368	729	2,165	119	417						
Lincoln County	112	285	48	16	55,879	8,900	622	302	26	495						
Limestone County	9	4	6	11	3,816	8,829	42	11	13	19						
Macon County	38	116	5	81	7,440	20,950	114	129	28	37						
Madison County	760	1,978	748	324	323,732	84,546	4,988	9,262	484	2,650						
Marengo County	18	24	2	19	10,732	11,712	79	53	15	172						
Marshall County	12	121	3	6	19,779	1,802	143	101	10	101						
Meriwether County	150	401	82	6	77,607	1,371	876	296	76	2,860						
Milledgeville City, Wilcox County	557	1,292	510	326	255,515	134,981	4,573	6,526	358	2,600						
Monroe County	67	87	14	14	14,730	199	283	19	9	83						
Montgomery County	367	375	411	168	110,884	109,558	1,226	2,931	331	1,243						
Morgan County	226	669	73	37	95,898	12,813	1,543	646	118	1,703						
Murray County	8	49	-	-	2,894	8,164	26	30	20	21						
Nash County	41	162	21	68	18,287	10,988	450	165	34	140						
Newton County	29	66	2	2	12,021	9,517	117	64	6	100						
Northwest Georgia, Wilcox County	79	154	63	27	28,610	20,525	387	313	110	423						
Quitman County	127	263	49	3	28,836	6,544	699	172	17	124						
Roanoke County	18	391	211	25	128,820	10,887	686	1,791	43	1,247						
St. Clair County	149	188	48	21	54,377	25,978	427	267	69	284						
Talbot County	51	96	6	11	30,654	10,610	223	103	24	108						
Talbot County	209	424	163	73	113,445	48,780	957	1,204	172	1,246						
Telford County	17	239	47	12	65,786	4,847	468	298	8	428						
Wilcox County	4	8	11	6	3,839	4,984	34	22	6	16						
Wilcox County	11	128	13	-	24,368	110	343	83	17	285						
Abbeville City, Henry County	6	2	-	-	1,703	1,203	2	4	-	90						
Abbeville City, Wilcox County	8	1	-	-	9,790	1,147	11	2	-	20						
Adrian Town, Wilcox County	-	1	-	-	720	1	2	1	-	2						
Adrian Town, Wilcox County	-	-	-	-	80	438	11	1	-	2						
Albany City, Shelby County	25	62	31	2	19,983	2,287	141	187	12	177						
Albany City, Wilcox County	31	64	3	1	18,086	458	143	62	62	1,762						
Alexander City, Wilcox County	7	4	-	-	18,027	1,371	876	296	76	2,860						
Alexander City, Wilcox County	9	5	5	1	3,284	371	17	28	5	11						
Alpharetta City, Wilcox County	7	4	-	-	640	1,723	12	11	1	9						
Alpharetta City, Wilcox County	-	2	-	-	548	2	5	1	-	94						
Altoona Town	-	6	1	-	949	25	10	1	-	9						
Blount County (part)	-	9	1	-	15	25	10	1	-	9						
Blount County (part)	-	9	1	-	154	25	10	1	-	9						

The stub is located at the left edge of the table. It includes a listing of line or row captions or descriptions. At the top of the stub is the stubhead. The stubhead is considered to be an extension of the table title and usually shows generic geographic area designations and restrictions.

In the stub, several features are used to help the user better understand the contents of the table. Usually, a block of data lines is preceded by a sidehead. The sidehead, similar to a spanner, describes and classifies the stub entries following it. The use of indentation in a stub indicates the relationship of one data line to another. Indented data lines represent subcategories that, in most instances, sum to a total. Occasionally

in tables, it is desirable to show one or more single-line subcategories that do not sum to the total.

The data field is that part of the statistical table that contains the data. It extends from the bottom of the boxhead to the bottom of the table and from the right of the stub to the right edge of the page.

Both geographic and subject-matter terms appear in tables. It is important to read the definitions of the terms used in the tables because census terms often are defined in special ways that reflect the manner in which the questions were asked and the data were tabulated. Definitions of geographic terms are provided in Appendix A. Census tables often include derived measures such as medians, means, percentages, and ratios. These and other subject-matter terms are defined in Appendix B.

Symbols and Geographic Abbreviations

The following symbols are used in the tables and explanations of subjects covered in Census 2000 reports:

- A dash “-” represents zero or a derived measure that rounds to less than 0.1.
- (X) means not applicable. In the 1990 and earlier decennial census reports, three dots “...” meant not applicable.
- (NA) means not available.

-
- The superscript prefix “r” indicates that the count has been revised since the publication of the 1990 census reports, or that the area was erroneously omitted or not shown in the correct geographic relationship in the 1990 census reports. This symbol appears only in the Census 2000 PHC-3, *Population and Housing Unit Counts*, report series.
 - A dagger “†” next to the name of a geographic area indicates that there has been a geographic change (for example, an annexation or detachment, a new incorporation, or a name change) since the information was published for the 1990 census for that area. This symbol appears only in the Census 2000 PHC-3, *Population and Housing Unit Counts*, report series. The geographic change information for the entities in a state is shown in the “User Notes” section of the Census 2000 PHC-3 report for that state.
 - A plus sign “+” is appended to the lower bound of the highest interval when the median falls in the upper interval of an open-ended distribution. A minus sign “-” is appended to the upper bound of the lowest interval when the median falls in the lowest interval of an open-ended distribution. For more information on medians, see the section on “Derived Measures” in Appendix B.
 - A minus sign “-” preceding a figure denotes decrease. The minus sign appears only in the Census 2000 PHC-3, *Population and Housing Unit Counts*, report series.

The following geographic abbreviations and terms may be used in the tables in this report:

- A “(part)” next to the name of a geographic area in a hierarchical presentation indicates that the geographic entity is located only partially in the superior geographic entity. For example, a “(part)” next to a place name in a county subdivision-place hierarchy indicates that the place is located in more than one county subdivision. (Places also may be “split” by county, congressional district, urban/rural, metropolitan area, voting district, and other geographic boundaries, depending on the presentation.) Other geographic entities also can be “split” by a higher level entity. The exception is a tabulation block, which is unique within all geographic entities in census products.
- ANVSA is Alaska Native village statistical area.
- ANRC is Alaska Native Regional Corporation.
- CCD is census county division.
- CDP is census designated place.
- CMSA is consolidated metropolitan statistical area.
- MA is metropolitan area.
- MSA is metropolitan statistical area.
- OTSA is Oklahoma tribal statistical area.
- PMSA is primary metropolitan statistical area.
- SDAISA is state designated American Indian statistical area.
- TDSA is tribal designated statistical area.
- UT is unorganized territory.

GRAPHICS

Charts, statistical maps, and other graphic summaries are included in some Census 2000 reports.

USER NOTES

User notes include corrections, errata, and related explanatory information. This section appears directly before the statistical tables in census reports. It presents information about unique characteristics of the report and changes or corrections made too late to be reflected in the text or tables themselves. However, sometimes this information becomes available too late to be

reflected even in the user notes. Census 2000 user updates are available on the Census Bureau's Internet site at www.census.gov/main/www/cen2000.html. To receive notification of user notes, subscribe to the Census Product Update (<http://www.census.gov/mp/www/cpu.html>), a biweekly e-mail newsletter available from the Customer Services Center of the Marketing Services Office at the U.S. Census Bureau, or contact the Customer Services Center directly on 301-763-INFO (4636) or at webmaster@census.gov.

APPENDIXES

Appendix A, Geographic Terms and Concepts. Provides definitions of the types of geographic areas and related information used in census products.

Appendix B, Definitions of Subject Characteristics. Contains definitions for the subject-matter terms used in census products, including explanations of derived measures, limitations of the data, and comparability with previous censuses. The subjects are listed alphabetically. Population characteristics are defined first, followed by the definitions of the housing subjects.

Appendix C, Collection and Processing Procedures. Explains the enumeration and residence rules used in counting the population and housing units in the United States and Puerto Rico. It also describes the major components of the operational plan for Census 2000, and includes a glossary of terms.

Appendix D, Questionnaire Facsimile. Presents a facsimile of the Census 2000 questionnaire used to collect the data in this report.

Appendix E, Data Products and User Assistance. Summarizes the Census 2000 data products by describing the information available in printed reports and through electronic media such as CD-ROM, DVD, and the Internet. It also describes Census 2000 maps and other geographic products, reference materials, and sources of assistance.

Appendix F, Maps. Contains maps depicting the geographic areas shown in this report.

Appendix G, Accuracy of the Data. Provides information on confidentiality of the data, imputation of housing unit status and population counts, sources of errors in the data, and editing of unacceptable data.

Appendix H, Acknowledgments. Lists many of the U.S. Census Bureau staff who participated in the various activities of Census 2000.

Table Finding Guide

SUBJECTS BY TYPE OF GEOGRAPHIC AREA AND TABLE NUMBER

Subjects covered in this guide are shown on the left side, and types of geographic areas are shown at the top. Table numbers shown in bold indicate that either all or part of the table is presented for the American Indian and Alaska Native population in American Indian and Alaska Native areas, or for the Native Hawaiian and Other Pacific Islander population in Hawaiian home lands. For a description of area classifications, see Appendix A. For definitions and explanations of subject characteristics, see Appendix B.

Subject	The state ¹	County ²	Place		County subdivision		American Indian and Alaska Native area ⁴	Hawaiian home land ⁵
			By county and county subdivision	Alphabetically for the state	By county	Alphabetically for the state ³		
POPULATION CHARACTERISTICS								
Age	1, 2	1, 2	1	2	1	2	17	25
Average family size	7, 8	7, 8	7	8	7	8	20	28
Average household size	7, 8	7, 8	7	8	7	8	20	28
Families and family characteristics ...	7, 8	7, 8	7	8	7	8	20	28
Group quarters population	9, 10	9, 10	9	10	9	10	21	29
Hispanic or Latino	3, 4	3, 4	3	4	3	4	18	26
Households and household characteristics	7, 8, 9, 10	7, 8, 9, 10	7, 9	8, 10	7, 9	8, 10	20, 21	28, 29
Nonfamily households	7, 8	7, 8	7	8	7	8	20	28
Population density	15, 16	15, 16	15	16	15	16	24	32
Race	3, 4, 5, 6	3, 4, 5, 6	3, 5	4, 6	3, 5	4, 6	18, 19	26, 27
Relationship to householder	9, 10	9, 10	9	10	9	10	21	29
Sex	1, 2	1, 2	1	2	1	2	17	25
HOUSING CHARACTERISTICS								
Average household size by tenure ...	11, 12	11, 12	11	12	11	12	22	30
Hispanic or Latino origin of householder	13, 14	13, 14	13	14	13	14	23	31
Occupancy characteristics	11, 12	11, 12	11	12	11	12	22	30
Race of householder	13, 14	13, 14	13	14	13	14	23	31
Tenure	11, 12	11, 12	11	12	11	12	22	30
Vacancy characteristics	11, 12	11, 12	11	12	11	12	22	30
GEOGRAPHIC CHARACTERISTICS								
Land area	15, 16	15, 16	15	16	15	16	24	32
Population density	15, 16	15, 16	15	16	15	16	24	32

¹State, District of Columbia, or Puerto Rico.

²Parish in Louisiana; city and borough, municipality, borough, or census area in Alaska; and municipio in Puerto Rico; in Maryland, Missouri, Nevada, and Virginia, one or more cities are independent of counties and are treated as statistical equivalents of counties; the entire District of Columbia, which has no counties, is treated as a county equivalent.

³County subdivisions within the state are shown alphabetically with places for the following 12 states: Connecticut, Maine, Massachusetts, Michigan, Minnesota, New Hampshire, New Jersey, New York, Pennsylvania, Rhode Island, Vermont, and Wisconsin.

⁴American Indian and Alaska Native areas include state and federal American Indian reservations; Oklahoma tribal statistical areas (OTSAs); tribal designated statistical areas (TDSAs) (federal areas); state designated American Indian statistical areas (SDAISAs) (state areas); Alaska Native village statistical areas (ANVSAs); and Alaska Native Regional Corporations (ANRCs).

⁵Tables for these areas appear only in the report for Hawaii.

User Notes

Additional information concerning this Census 2000 product and its source file, Summary File 1, may become available after this report is published. This information, called Notes and Errata, is available in portable document format (PDF) on the U.S. Census Bureau's Internet site at <http://www.census.gov/main/www/cen2000.html>. To receive notification of user notes, subscribe to the Census Product Update (<http://www.census.gov/mp/www/cpu.html>), a biweekly e-mail newsletter available from the Customer Services Center of the Marketing Services Office at the U.S. Census Bureau, or contact the Customer Services Center directly on 301-763-INFO (4636) or at webmaster@census.gov.

ADDITIONAL DEFINITIONS AND EXPLANATIONS OF THE DATA

User Note 1

The user should note that there are limitations to many of these data. Please refer to the text provided with this report for further explanations on the limitations of the data.

STATISTICAL TABLES

Table 1. **Age and Sex: 2000**

[For information on confidentiality protection, nonsampling error, and definitions, see text]

State County County Subdivision Place	Total population	Median age	Age								
			Under 5 years	5 to 17 years	18 to 20 years	21 to 24 years	25 to 34 years	35 to 44 years	45 to 54 years	55 to 59 years	60 to 64 years
The State	642 200	36.2	39 400	121 449	34 248	38 870	76 887	98 004	85 431	28 926	24 507
Adams County	2 593	45.6	117	484	58	49	198	364	407	137	155
Beisigl township	25	45.5	2	2	-	2	3	3	3	4	1
Bucyrus city	26	49.0	-	1	1	3	1	4	6	2	4
Bucyrus township	40	40.0	2	13	-	-	-	12	3	5	1
Cedar township	21	34.5	1	9	-	-	1	7	1	-	-
Central Adams UT	64	36.5	5	19	-	2	4	12	7	2	7
Chandler township	9	44.5	-	2	-	-	-	3	1	1	-
Clermont township	25	53.5	-	2	-	-	1	1	9	3	2
Darling Springs township	32	44.0	3	7	-	1	-	5	3	4	-
Duck Creek township	33	27.5	4	10	1	-	2	7	4	2	2
East Adams UT	192	47.4	11	29	4	5	13	23	42	12	16
Gilstrap township	28	36.0	1	7	2	-	4	5	5	1	-
Haynes city	19	59.5	1	1	-	-	1	2	2	3	4
Hettinger city	1 307	46.2	60	223	36	27	116	170	194	47	62
Hettinger township	198	43.7	4	52	4	-	10	36	36	12	11
Holden UT	32	37.5	2	7	2	-	4	3	6	3	1
Lemmon UT	29	51.3	-	8	-	1	1	4	5	1	1
Lightning Creek township	24	25.0	3	7	-	2	5	2	1	1	-
Maine township	18	58.0	-	3	-	-	1	1	2	5	2
Orange township	26	45.5	1	6	-	-	2	4	5	2	3
Reeder city	181	60.3	5	15	3	4	14	12	28	9	21
Reeder township	38	43.0	1	5	1	1	2	11	7	2	2
Scott township	124	40.3	6	37	3	-	5	22	21	7	8
South Fork township	23	44.3	2	3	-	-	4	4	2	2	2
Taylor Butte township	19	56.5	1	1	-	-	2	-	5	1	-
Whelstone township	21	43.5	2	4	-	-	1	4	3	2	3
Wolf Butte township	39	42.3	-	11	1	1	1	7	6	4	2
Barnes County	11 775	40.6	623	2 001	707	618	1 092	1 619	1 631	612	540
Alta township	98	41.0	7	19	3	2	9	17	17	7	9
Anderson township	56	42.5	7	9	1	-	7	6	9	3	4
Ashtabula township	93	43.5	3	22	4	1	4	16	13	9	3
Baldwin township	34	44.3	2	8	-	-	2	8	3	1	3
Binghampton township	100	40.3	6	25	5	4	3	18	15	2	1
Brimer township	66	38.7	3	13	8	-	4	13	11	7	1
Cuba township	89	35.3	3	25	1	5	10	10	18	9	4
Dazey city	91	41.5	4	19	2	-	10	16	11	5	3
Dazey township	59	28.8	5	15	4	2	6	7	7	1	2
Eckelson township	95	38.5	6	14	1	6	14	19	14	6	3
Edna township	74	46.0	2	11	6	2	4	11	15	3	7
Ellsbury township	28	40.0	-	8	1	-	1	8	2	4	1
Fingal city	133	34.3	13	27	3	4	21	14	15	4	2
Getchell township	68	44.5	1	15	3	2	3	12	12	4	4
Grand Prairie township	49	40.5	3	12	-	2	2	10	6	6	1
Green township	97	38.5	7	19	3	4	11	18	11	7	3
Greenland township	52	42.0	3	9	2	2	6	5	10	-	3
Hemen township	39	39.0	-	9	3	1	3	8	4	3	1
Hobart township	149	45.4	4	29	5	3	13	19	36	13	6
Kathryn city	63	47.8	4	5	2	-	9	9	5	3	6
Lake Town township	40	41.0	-	10	-	1	4	6	6	5	1
Leal city	36	33.5	5	9	-	2	2	8	4	2	1
Litchville city	191	41.2	9	36	6	4	18	34	13	9	9
Mansfield township	41	32.5	5	8	1	-	7	6	9	2	1
Marsh township	229	42.8	16	37	10	6	16	39	47	17	11
Meadow Lake township	93	39.2	6	24	3	-	4	24	15	2	1
Minnie Lake township	63	41.5	2	15	3	2	5	11	7	7	2
Nelson township	61	48.5	5	8	2	1	3	4	19	8	3
Noltmier township	89	39.4	8	17	1	2	12	13	20	8	1
Nome city	70	43.0	6	12	2	1	7	10	4	3	3
Norma township	54	46.0	3	8	3	1	2	8	14	3	1
Oakhill township	79	35.3	6	20	5	-	8	9	15	1	5
Oriska city	128	32.5	7	34	8	5	12	27	16	3	8
Oriska township	72	46.0	2	19	1	-	3	9	19	8	4
Pierce township	91	35.1	8	26	1	-	10	20	4	4	4
Pillsbury city	24	43.0	1	4	1	1	2	4	5	4	-
Potter township	41	44.8	3	5	1	-	4	8	12	5	-
Raritan township	108	48.7	6	17	5	5	7	7	23	8	9
Rogers city	61	43.8	2	12	4	1	4	8	9	2	5
Rogers township	42	39.5	3	5	2	2	7	7	4	1	1
Rosebud township	68	42.3	4	16	1	-	4	11	11	5	5
Sanborn city	194	36.8	16	39	5	6	26	28	29	8	15
Sibley city	46	55.0	5	4	2	2	3	1	6	4	4
Sibley Trail township	85	44.4	4	12	2	3	12	12	13	8	7
Skandia township	54	46.5	4	5	2	1	4	10	6	7	4
Spring Creek township	85	45.2	2	18	2	-	6	14	17	3	4
Springvale township	60	41.5	1	15	1	3	1	14	11	5	-
Stewart township	124	28.0	13	33	2	7	20	14	14	8	2
Svea township	43	43.9	-	12	-	-	1	10	3	7	4
Thordenskjold township	79	43.8	3	19	2	1	1	17	21	1	2
Tower City city (part)	-	-	-	-	-	-	-	-	-	-	-
Uxbridge township	111	35.5	9	33	5	-	8	20	12	6	3
Valley township	565	38.9	38	139	23	6	45	107	99	32	27
Valley City city	6 826	40.6	326	957	536	507	653	807	841	310	313
Weimer township	53	35.5	3	14	3	1	5	8	8	1	3
Wimbleton city	237	42.5	9	46	5	7	24	40	41	8	10
Benson County	6 964	31.4	619	1 894	270	271	726	895	773	318	257
Albert township	61	35.3	6	15	2	1	6	12	7	2	1
Arne township	51	48.8	5	6	-	2	4	6	8	2	3
Aurora township	28	55.0	1	5	-	1	-	4	3	3	4
Beaver township	39	31.5	2	15	1	-	2	9	3	1	2
Brinsmade city	29	39.5	2	3	-	1	6	5	3	2	1
Broe township	43	45.5	-	8	-	1	6	6	6	4	2
Butte Valley township	87	37.5	7	19	3	5	8	10	10	6	2

Table 1. **Age and Sex: 2000**—Con.

[For information on confidentiality protection, nonsampling error, and definitions, see text]

Age—Con.			Age and sex						Percent of total population		State County County Subdivision Place
65 to 74 years	75 to 84 years	85 years and over	All ages		18 years and over		65 years and over		Under 18 years	65 years and over	
			Female	Males per 100 females	Total	Female	Total	Female			
45 901	33 851	14 726	321 676	99.6	481 351	243 398	94 478	54 597	25.0	14.7	The State
279	232	113	1 354	91.5	1 992	1 045	624	363	23.2	24.1	Adams County
2	2	1	14	78.6	21	11	5	3	16.0	20.0	Beisigl township
2	1	1	12	116.7	25	12	4	2	3.8	15.4	Bucyrus city
-	4	-	18	122.2	25	13	4	3	37.5	10.0	Bucyrus township
2	-	-	9	133.3	11	4	2	1	47.6	9.5	Cedar township
3	3	-	31	106.5	40	17	6	3	37.5	9.4	Central Adams UT
2	-	-	3	200.0	7	3	2	1	22.2	22.2	Chandler township
5	2	-	13	92.3	23	11	7	4	8.0	28.0	Clermont township
7	2	-	16	100.0	22	10	9	4	31.3	28.1	Darling Springs township
1	-	-	17	94.1	19	9	1	1	42.4	3.0	Duck Creek township
22	13	2	89	115.7	152	71	37	16	20.8	19.3	East Adams UT
-	2	1	14	100.0	20	9	3	2	28.6	10.7	Gilstrap township
4	-	1	10	90.0	17	9	5	3	10.5	26.3	Haynes city
126	156	90	726	80.0	1 024	575	372	236	21.7	28.5	Hettinger city
24	7	2	97	104.1	142	73	33	16	28.3	16.7	Hettinger township
4	-	-	17	88.2	23	12	4	2	28.1	12.5	Holden UT
5	3	-	14	107.1	21	10	8	4	27.6	27.6	Lemmon UT
3	-	-	11	118.2	14	7	3	1	41.7	12.5	Lightning Creek township
2	1	1	9	100.0	15	7	4	2	16.7	22.2	Maine township
2	1	-	14	85.7	19	9	3	-	26.9	11.5	Orange township
36	26	8	89	103.4	161	82	70	38	11.0	38.7	Reeder city
6	-	-	13	192.3	32	12	6	2	15.8	15.8	Reeder township
10	2	3	62	100.0	81	38	15	8	34.7	12.1	Scott township
2	2	-	12	91.7	18	10	4	2	21.7	17.4	South Fork township
6	2	1	10	90.0	17	9	9	5	10.5	47.4	Taylor Butte township
2	-	-	10	110.0	15	7	2	1	28.6	9.5	Whetstone township
1	3	2	24	62.5	28	15	6	3	28.2	15.4	Wolf Butte township
1 005	912	415	5 984	96.8	9 151	4 684	2 332	1 344	22.3	19.8	Barnes County
5	2	1	47	108.5	72	36	8	6	26.5	8.2	Alta township
6	4	-	25	124.0	40	19	10	4	28.6	17.9	Anderson township
8	10	-	41	126.8	68	31	18	9	26.9	19.4	Ashtabula township
6	1	-	18	88.9	24	11	7	1	29.4	20.6	Baldwin township
8	13	-	44	127.3	69	33	21	12	31.0	21.0	Binghamton township
5	1	-	29	127.6	50	22	6	1	24.2	9.1	Brimer township
4	-	-	42	111.9	61	27	4	1	31.5	4.5	Cuba township
15	6	-	46	97.8	68	33	21	12	25.3	23.1	Dazey city
9	-	1	28	110.7	39	17	10	4	33.9	16.9	Dazey township
3	9	-	51	86.3	75	36	12	7	21.1	12.6	Eckelson township
7	5	1	36	105.6	61	28	13	5	17.6	17.6	Edna township
3	-	-	16	75.0	20	9	3	1	28.6	10.7	Ellsbury township
17	8	5	68	95.6	93	48	30	18	30.1	22.6	Fingal city
5	7	-	30	126.7	52	25	12	7	23.5	17.6	Getchell township
3	4	-	24	104.2	34	15	7	2	30.6	14.3	Grand Prairie township
5	9	-	42	131.0	71	30	14	7	26.8	14.4	Green township
8	4	-	27	92.6	40	20	12	6	23.1	23.1	Greenland township
3	3	-	20	90.0	29	14	6	3	23.7	15.8	Hemen township
14	4	3	73	104.1	116	55	21	10	22.1	14.1	Hobart township
9	9	2	29	117.2	54	25	20	12	14.3	31.7	Kathryn city
2	4	1	20	100.0	30	17	7	5	25.0	17.5	Lake Town township
3	-	-	22	63.6	22	12	3	2	38.9	8.3	Leal city
28	20	5	100	91.0	146	72	53	28	23.6	27.7	Litchville city
-	2	-	18	127.8	28	11	2	1	31.7	4.9	Mansfield township
16	12	2	111	106.3	176	84	30	15	23.1	13.1	Marsh township
9	5	-	40	132.5	63	30	14	7	32.3	15.1	Meadow Lake township
2	6	1	30	110.0	46	20	9	5	27.0	14.3	Minnie Lake township
1	5	2	26	134.6	48	20	8	3	21.3	13.1	Nelson township
2	4	1	38	134.2	64	31	7	3	28.1	7.9	Noltmier township
9	11	2	35	100.0	52	25	22	12	25.7	31.4	Nome city
5	5	1	24	125.0	43	18	11	4	20.4	20.4	Norma township
5	5	-	38	107.9	53	27	10	4	32.9	12.7	Oakhill township
4	2	2	56	128.6	87	42	8	6	32.0	6.3	Oriska city
5	1	1	32	125.0	51	25	7	2	29.2	9.7	Oriska township
8	5	1	41	122.0	57	28	14	6	37.4	15.4	Pierce township
2	-	-	9	166.7	19	7	2	-	20.8	8.3	Pillsbury city
2	1	-	18	127.8	33	16	3	1	19.5	7.3	Potter township
9	10	2	57	89.5	85	42	21	9	21.3	19.4	Raritan township
7	5	2	23	165.2	47	18	14	6	23.0	23.0	Rogers city
7	1	2	21	100.0	34	15	10	5	19.0	23.8	Rogers township
5	4	2	31	119.4	48	23	11	4	29.4	16.2	Rosebud township
11	11	-	105	84.8	139	75	22	11	28.4	11.3	Sanborn city
10	3	2	23	100.0	37	18	15	6	19.6	32.6	Sibley city
7	4	1	37	129.7	69	30	12	4	18.8	14.1	Sibley Trail township
9	2	-	26	107.7	45	20	11	4	16.7	20.4	Skandia township
10	7	2	43	97.7	65	33	19	10	23.5	22.4	Spring Creek township
3	4	2	32	87.5	44	22	9	4	26.7	15.0	Springvale township
7	3	1	52	138.5	78	33	11	5	37.1	8.9	Stewart township
4	2	-	20	115.0	31	14	6	1	27.9	14.0	Svea township
3	7	2	36	119.4	57	25	12	5	27.8	15.2	Thordenskjold township
-	-	-	-	(X)	-	-	-	-	(X)	(X)	Tower City city (part)
8	5	2	59	88.1	69	34	15	7	37.8	13.5	Uxbridge township
33	15	1	279	102.5	388	194	49	27	31.3	8.7	Valley township
601	617	358	3 604	89.4	5 543	2 957	1 576	973	18.8	23.1	Valley City city
6	1	-	21	152.4	36	16	7	3	32.1	13.2	Weimer township
19	24	4	121	95.9	182	96	47	28	23.2	19.8	Wimbledon city
486	306	149	3 446	102.1	4 451	2 204	941	508	36.1	13.5	Benson County
3	6	-	28	117.9	40	17	9	4	34.4	14.8	Albert township
9	4	2	23	121.7	40	21	15	9	21.6	29.4	Arne township
5	2	-	12	133.3	22	10	7	2	21.4	25.0	Aurora township
2	2	-	21	85.7	22	10	4	-	43.6	10.3	Beaver township
5	1	-	15	93.3	24	11	6	3	17.2	20.7	Brinsmade city
5	4	1	18	138.9	35	16	10	5	18.6	23.3	Broe township
6	7	4	30	190.0	61	22	17	6	29.9	19.5	Butte Valley township

Table 1. **Age and Sex: 2000**—Con.

[For information on confidentiality protection, nonsampling error, and definitions, see text]

State County County Subdivision Place	Total population	Median age	Age								
			Under 5 years	5 to 17 years	18 to 20 years	21 to 24 years	25 to 34 years	35 to 44 years	45 to 54 years	55 to 59 years	60 to 64 years
Benson County—Con.											
East Fork township	36	40.0	1	11	3	-	1	6	8	-	2
Eldon township	53	46.9	5	8	-	1	5	3	16	4	-
Esmond city	159	54.5	10	20	-	3	14	21	12	5	12
Esmond township	50	54.7	2	6	2	1	7	2	6	6	6
Fort Totten UT	1 614	18.7	209	574	96	103	195	188	115	57	30
Fort Totten CDP	952	18.3	134	336	50	62	123	104	59	36	20
Hesper township	83	42.8	4	23	-	1	5	10	13	6	3
Impark township	40	46.0	3	3	3	-	6	4	4	3	4
Iowa township	33	40.5	1	10	1	-	1	9	7	-	-
Irvine township	24	51.5	-	5	-	1	1	4	1	2	2
Isabel township	70	48.0	2	11	1	1	10	8	9	4	7
Knox city	59	34.8	5	17	-	4	4	5	7	4	6
Knox township	36	49.5	-	6	2	5	2	2	6	5	1
Lake Ibsen township	39	30.5	2	12	2	-	5	2	9	1	-
Lallie township	364	20.0	44	122	25	20	43	43	23	15	11
Lallie North UT	20	35.0	3	3	-	1	3	5	2	1	1
Leeds city	464	43.7	21	97	11	6	32	73	58	29	25
Leeds township	83	33.3	9	20	4	1	10	16	10	3	1
Lohnes township	14	50.5	-	3	1	-	1	1	3	2	-
McClellan township	34	52.0	-	6	-	-	2	4	10	5	1
Maddock city	498	53.2	10	74	9	6	35	67	54	22	18
Minco township	22	38.0	2	5	-	1	1	5	-	1	3
Minnewaukan city	42.0	42.0	14	57	5	8	33	51	54	19	19
Mission township	1 077	20.4	138	359	53	59	132	125	113	32	27
Normania township	56	48.3	4	11	1	-	4	3	12	1	5
North Viking township	70	41.5	1	22	1	-	3	15	10	4	1
Oberon city	81	45.8	6	12	3	2	10	6	13	2	9
Oberon township	91	40.5	5	22	3	3	6	12	15	5	6
Pleasant Lake township	80	31.0	10	22	4	1	11	15	3	2	2
Rich Valley township	46	41.0	3	7	2	1	7	7	3	7	2
Riggin township	63	41.8	3	15	2	-	4	9	8	6	2
Rock township	39	49.5	1	9	-	1	2	4	8	-	3
South Viking township	69	43.8	2	19	1	2	4	9	18	2	4
Twin Lake township	43	41.2	4	6	2	-	5	7	10	-	-
Twin Tree township	50	37.0	4	14	1	2	1	9	3	5	2
Warwick city	75	40.8	5	15	1	1	11	6	10	9	5
Warwick township	78	21.5	5	29	5	2	4	13	10	1	1
West Antelope township	33	45.8	-	5	1	-	1	8	7	3	1
West Bay township	60	48.5	2	12	-	-	5	6	14	6	5
Wood Lake township	440	22.4	52	142	19	22	63	55	40	13	8
York city	26	48.5	2	5	-	-	2	3	2	2	3
York township	36	55.0	2	4	-	1	3	2	6	4	4
Billings County											
Medora city	888	41.9	31	190	20	20	67	169	157	50	42
North Billings UT	500	41.0	5	21	1	3	12	17	20	5	1
South Billings UT	145	41.5	17	126	12	13	39	96	91	34	28
South Billings UT	243	43.1	9	43	7	4	16	56	46	11	13
Bottineau County											
Amity township	7 149	43.4	280	1 307	387	186	566	1 031	1 105	418	347
Antler city	35	47.8	-	5	1	2	-	6	11	4	5
Antler township	47	44.8	2	8	1	-	3	10	3	3	5
Bentlinc township	78	44.5	6	7	3	2	12	10	19	5	6
Blaine township	32	48.0	3	4	1	-	1	5	10	2	1
Bottineau city	30	35.5	1	11	1	-	2	4	6	-	1
Brander township	2 336	43.4	82	361	247	84	167	274	311	91	84
Cecil township	60	34.5	3	18	3	1	5	10	10	4	-
Chatfield township	28	45.0	1	6	-	2	-	5	9	1	2
Cordelia township	45	42.5	-	7	3	3	1	9	8	2	2
Cut Bank township	119	41.5	5	23	5	1	17	14	26	4	4
Dalen township	56	51.0	2	10	-	-	3	5	12	6	11
Eidsvold township	111	41.5	8	20	7	-	12	16	14	10	9
Elms township	38	58.0	-	4	-	-	4	8	1	4	9
Elysian township	54	37.5	2	13	3	-	7	10	6	6	-
Gardena city	37	52.3	2	4	-	-	3	4	11	5	2
Haram township	38	21.7	4	10	3	4	-	5	7	2	1
Hastings township	85	47.3	3	13	3	2	8	11	20	3	3
Hoffman township	55	50.5	5	8	2	-	4	3	13	5	5
Homen township	19	30.3	1	8	-	-	3	4	1	1	-
Kane township	122	42.0	6	24	4	2	11	19	22	8	15
Kramer city	71	38.5	7	11	-	-	15	8	10	5	1
Landsford city	44	58.5	1	2	2	-	7	3	4	3	5
Landsford township	28	45.0	1	1	1	4	1	6	8	3	2
Lewis township	253	36.7	12	53	7	10	38	51	34	15	2
Lordsburg township	63	46.2	1	13	-	-	3	14	15	5	-
Maxbass city	39	51.5	1	7	1	1	2	4	8	3	1
Mount Rose township	22	29.5	3	6	1	1	-	5	3	1	-
Newborg township	91	44.2	4	15	4	1	10	14	15	4	5
Newburg city	64	41.3	2	17	2	4	1	13	8	6	1
Oak Creek township	30	45.0	3	6	1	-	4	1	2	6	1
Oak Valley township	88	47.5	4	10	1	3	9	11	17	4	2
Ostby township	26	57.0	-	4	-	1	1	4	2	3	3
Overly city	62	41.7	2	15	-	1	2	15	8	5	2
Pickering township	65	43.2	3	12	-	-	10	11	7	2	3
Renville township	19	39.5	-	4	-	1	4	1	3	-	1
Richburg township	16	47.0	-	2	-	-	-	1	5	2	2
Roland township	213	38.9	8	53	10	3	17	42	28	14	11
Scandia township	32	47.5	2	3	-	1	2	4	8	-	2
Sergius township	49	43.5	1	9	2	-	2	12	6	1	8
Sherman township	545	48.4	18	85	13	9	43	77	102	57	48
Sherman township	54	56.5	2	6	1	2	1	5	9	8	3
Sherman township	64	42.0	5	10	2	-	7	10	7	-	1
Sherman township	79	43.1	4	20	2	2	3	16	13	2	3
Sherman township	69	39.8	5	18	1	-	4	11	7	1	6
Sherman township	83	35.3	8	21	2	1	9	9	7	7	4
Starbuck township	38	42.5	1	7	1	-	2	10	2	4	3

Table 1. **Age and Sex: 2000**—Con.

[For information on confidentiality protection, nonsampling error, and definitions, see text]

Age—Con.			Age and sex						Percent of total population		State County County Subdivision Place
65 to 74 years	75 to 84 years	85 years and over	All ages		18 years and over		65 years and over		Under 18 years	65 years and over	
			Female	Males per 100 females	Total	Female	Total	Female			
2	2	-	18	100.0	24	10	4	2	33.3	11.1	Benson County—Con.
5	5	1	22	140.9	40	16	11	4	24.5	20.8	East Fork township
40	13	9	81	96.3	129	66	62	32	18.9	39.0	Eldon township
7	4	1	24	108.3	42	18	12	7	16.0	24.0	Esmond city
32	13	2	800	101.8	831	425	47	24	48.5	2.9	Esmond township
20	6	2	468	103.4	482	254	28	16	49.4	2.9	Fort Totten UT
10	6	2	38	118.4	56	27	18	7	32.5	21.7	Fort Totten CDP
8	1	1	17	135.3	34	15	10	3	15.0	25.0	Hesper township
3	1	-	13	153.8	22	7	4	2	33.3	12.1	Impark township
5	3	-	11	118.2	19	8	8	3	20.8	33.3	Iowa township
11	5	1	30	133.3	57	25	17	6	18.6	24.3	Irvine township
3	2	2	31	90.3	37	20	7	5	37.3	11.9	Isabel township
4	3	-	16	125.0	30	14	7	4	16.7	19.4	Knox city
5	1	-	18	116.7	25	10	6	3	35.9	15.4	Knox township
13	3	2	188	93.6	198	97	18	9	45.6	4.9	Lake Ibsen township
-	1	-	9	122.2	14	8	1	1	30.0	5.0	Lallie township
68	30	14	236	96.6	346	179	112	60	25.4	24.1	Lallie North UT
5	1	3	45	84.4	54	27	9	7	34.9	10.8	Leeds city
-	2	1	8	75.0	11	6	3	2	21.4	21.4	Leeds township
1	3	2	15	128.7	28	11	6	2	17.6	17.6	Lohnes township
64	74	65	269	85.1	414	232	203	134	16.9	40.8	McClellan township
3	1	-	9	144.4	15	5	4	1	31.8	18.2	Maddock city
25	25	8	153	107.8	247	120	58	28	22.3	18.2	Minco township
23	12	4	555	94.1	580	292	39	21	46.1	3.6	Minnewaukan city
9	3	3	26	115.4	41	22	15	8	26.8	26.8	Mission township
6	3	4	36	94.4	47	23	13	8	32.9	18.6	Normania township
6	12	-	44	84.1	63	34	18	13	22.2	22.2	North Viking township
10	3	1	45	102.2	64	30	14	8	29.7	15.4	Oberon city
9	-	1	40	100.0	48	23	10	5	40.0	12.5	Oberon township
4	-	3	20	130.0	36	16	7	2	21.7	15.2	Pleasant Lake township
9	5	-	30	110.0	45	20	14	6	28.6	22.2	Rich Valley township
4	5	2	19	105.3	29	12	11	5	25.6	28.2	Riggin township
5	3	-	31	122.6	48	22	8	4	30.4	11.6	Rock township
5	4	-	18	138.9	33	16	9	6	23.3	20.9	South Viking township
5	3	1	25	100.0	32	16	9	6	36.0	18.0	Twin Lake township
5	5	2	39	92.3	55	28	12	7	26.7	16.0	Twin Tree township
2	6	-	38	105.3	44	24	8	5	43.6	10.3	Warwick city
3	4	-	14	135.7	28	10	7	3	15.2	21.2	Warwick township
8	1	1	25	140.0	46	22	10	6	23.3	16.7	West Antelope township
16	7	3	212	107.5	246	119	26	15	44.1	5.9	West Bay township
4	2	-	13	100.0	19	9	6	3	26.9	23.1	Wood Lake township
4	3	3	18	100.0	30	13	10	2	16.7	27.8	York city
73	54	15	417	112.9	667	314	142	65	24.9	16.0	York township
8	7	-	51	96.1	74	38	15	10	26.0	15.0	Billings County
44	35	10	257	112.1	402	187	89	38	26.2	16.3	Medora city
21	12	5	109	122.9	191	89	38	17	21.4	15.6	North Billings UT
696	552	274	3 549	101.4	5 562	2 792	1 522	889	22.2	21.3	South Billings UT
1	-	-	16	118.8	30	13	1	-	14.3	2.9	Bottineau County
7	4	1	25	88.0	37	20	12	8	21.3	25.5	Amity township
4	4	-	31	151.6	65	28	8	3	16.7	10.3	Antler city
4	1	-	15	113.3	25	11	5	2	21.9	15.6	Antler township
3	1	-	13	130.8	18	8	4	1	40.0	13.3	Bentlnck township
211	261	163	1 245	87.6	1 893	1 023	635	419	19.0	27.2	Blaine township
3	2	1	34	76.5	39	22	6	5	35.0	10.0	Bottineau city
1	1	-	13	115.4	21	10	2	2	25.0	7.1	Brander township
6	4	-	20	125.0	38	16	10	5	15.6	22.2	Cecil township
14	5	1	51	133.3	91	41	20	12	23.5	16.8	Chatfield township
6	-	1	28	100.0	44	22	7	2	21.4	12.5	Cordelia township
11	2	2	50	122.0	83	40	15	9	25.2	13.5	Cut Bank township
5	3	-	17	123.5	34	15	8	2	10.5	21.1	Dalen township
4	3	-	26	107.7	39	18	7	4	27.8	13.0	Eidsvold township
3	2	1	18	105.6	31	15	6	1	16.2	16.2	Elms township
2	-	-	22	72.7	24	14	2	1	36.8	5.3	Elysian township
16	2	1	38	123.7	69	34	19	8	18.8	22.4	Gardena city
4	6	-	29	89.7	42	20	10	5	23.6	18.2	Haram township
1	-	-	9	111.1	10	4	1	-	47.4	5.3	Hastings township
8	2	1	58	110.3	92	43	11	6	24.6	9.0	Hoffman township
8	4	2	30	136.7	53	21	14	5	25.4	19.7	Homen township
7	4	6	22	100.0	41	20	17	10	6.8	38.6	Kane township
1	-	-	12	133.3	26	10	1	-	7.1	3.6	Kramer city
14	12	5	122	107.4	188	92	31	17	25.7	12.3	Landa city
5	7	-	30	110.0	49	24	12	6	22.2	19.0	Lansford city
9	1	1	18	116.7	31	15	11	4	20.5	28.2	Lansford township
2	-	-	11	100.0	13	6	2	1	40.9	9.1	Lewis township
13	2	4	46	97.8	72	36	19	11	20.9	20.9	Lordsburg township
5	4	1	30	113.3	45	20	10	4	29.7	15.6	Maxbass city
2	3	1	16	87.5	21	10	6	2	30.0	20.0	Mount Rose township
15	8	4	48	83.3	74	41	27	16	15.9	30.7	Newborg township
5	2	1	16	62.5	22	12	8	4	15.4	30.8	Newborg city
6	6	-	30	106.7	45	22	12	7	27.4	19.4	Oak Creek township
13	4	-	33	97.0	50	25	17	8	23.1	26.2	Oak Valley township
2	3	-	8	137.5	15	7	5	3	21.1	26.3	Ostby township
-	-	-	8	100.0	14	7	-	-	12.5	-	Overly city
17	7	3	98	117.3	152	77	27	13	28.6	12.7	Peabody township
6	2	2	14	128.6	27	12	10	6	15.6	31.3	Pickering township
4	3	1	24	104.2	39	21	8	3	20.4	16.3	Renville township
66	25	2	255	113.7	442	200	93	42	18.9	17.1	Richburg township
6	10	1	25	116.0	46	20	17	9	14.8	31.5	Roland township
7	14	1	31	106.5	49	22	22	11	23.4	34.4	Scandia township
8	3	3	38	107.9	55	25	14	5	30.4	17.7	Scotia township
9	5	2	36	91.7	46	24	16	10	33.3	23.2	Sergius township
10	4	1	41	102.4	54	26	15	6	34.9	18.1	Sherman township
7	-	1	15	153.3	30	12	8	3	21.1	21.1	Souris city
											Starbuck township

Table 1. **Age and Sex: 2000**—Con.

[For information on confidentiality protection, nonsampling error, and definitions, see text]

State County County Subdivision Place	Total population	Median age	Age								
			Under 5 years	5 to 17 years	18 to 20 years	21 to 24 years	25 to 34 years	35 to 44 years	45 to 54 years	55 to 59 years	60 to 64 years
Bottineau County—Con.											
Stone Creek township	28	44.5	-	5	-	-	3	6	8	3	2
Tacoma township	94	40.0	-	24	7	3	4	15	24	4	-
Wayne township	27	41.5	1	7	-	-	1	7	1	1	1
Wellington township	58	35.5	4	16	1	2	4	14	12	-	1
Westhope city	533	48.0	13	96	15	11	33	71	82	39	22
Wheaton township	58	38.0	5	10	2	2	6	8	5	2	2
Whitby township	17	32.3	-	6	1	-	3	3	2	-	2
Whitteron township	447	40.2	17	115	14	9	36	81	78	33	19
Willow City city	221	45.9	5	46	5	7	14	29	30	7	11
Willow Vale township	34	44.0	1	8	1	-	2	7	5	2	2
Bowman County											
Adelaide township	31	47.5	1	7	2	1	2	2	7	4	-
Amor township	23	61.3	1	2	-	1	2	2	2	1	2
Bowman city	1 600	44.6	73	274	39	44	139	241	203	82	75
Bowman township	269	39.6	13	72	8	2	17	63	45	11	8
Boyesen township	20	35.5	3	3	-	1	2	4	5	-	2
Buena Vista township	31	41.5	2	10	-	-	1	4	8	-	1
Fischbein township	20	46.5	-	2	-	2	3	3	1	2	1
Gascoyne city	23	60.5	1	6	-	-	2	2	2	-	4
Gascoyne township	20	46.0	-	4	-	2	-	1	5	3	-
Gem township	19	42.3	1	2	1	-	1	7	1	1	-
Goldfield township	31	53.8	1	4	-	-	3	4	4	1	3
Grainbelt township	50	39.0	3	13	1	2	4	10	11	1	2
Grand River township	27	20.5	-	13	1	1	-	7	5	-	-
Haley township	23	49.5	1	3	-	1	3	2	2	-	1
Hart UT	27	40.2	-	8	2	3	-	4	5	-	-
Ladd township	26	42.0	1	8	-	-	1	5	5	4	1
Langberg township	16	43.5	-	6	-	-	-	3	4	2	1
Marion township	21	43.5	1	3	1	1	3	3	1	1	1
Minnehaha township	22	41.0	1	5	1	-	3	1	3	5	1
Nebo township	40	39.0	2	9	2	2	-	9	7	-	-
Rhame city	189	39.5	6	39	8	7	22	35	28	3	5
Rhame township	32	37.0	1	5	2	3	4	4	6	-	-
Scranton city	304	43.0	17	62	8	4	30	43	46	21	19
Scranton township	73	39.3	5	13	2	1	8	11	9	11	2
Star township	38	45.5	2	7	1	-	5	3	8	5	2
Stillwater township	32	47.5	-	8	-	-	-	4	11	1	1
Sunny Slope township	10	67.5	-	-	-	-	-	-	3	1	1
Talbot township	80	43.0	7	10	5	5	6	15	13	7	3
West Bowman UT	106	38.3	6	21	3	1	17	19	13	9	4
Whiting township	39	43.5	-	12	-	-	3	6	5	1	1
Burke County											
Battleview township	88	42.8	3	14	2	-	5	24	16	2	9
Bowbells city	406	41.5	22	89	9	6	30	71	57	22	15
Bowbells township	43	47.5	1	8	2	-	2	3	9	2	1
Carter township	14	51.5	-	1	1	-	2	2	3	1	-
Clayton township	33	53.8	-	6	-	1	2	4	4	3	2
Cleary township	42	37.5	3	8	3	2	5	7	6	1	1
Columbus city	151	57.4	3	13	3	-	11	19	23	12	14
Colville township	70	41.0	3	18	2	1	5	9	11	5	3
Dale township	30	40.5	1	7	-	-	2	8	3	1	3
Dimond township	15	56.8	-	-	-	1	-	2	3	2	1
Fay township	26	53.0	1	4	-	1	1	2	5	2	6
Flaxton city	73	52.8	2	14	-	-	3	12	9	3	9
Foothills township	27	43.8	-	4	1	-	2	9	3	2	-
Forthun township	11	51.5	-	2	-	-	-	7	7	-	-
Garness township	69	43.2	3	17	4	1	5	9	10	2	2
Harmonious township	24	52.5	1	3	-	-	1	3	5	3	1
Kandyohi township	27	39.5	1	7	1	-	2	5	1	-	5
Keller township	35	38.8	1	12	1	1	-	8	5	-	-
Lakeview township	13	66.5	-	-	-	-	-	1	3	2	-
Larson city	17	72.5	-	2	-	-	-	2	4	-	-
Leaf Mountain township	34	57.0	-	3	1	-	2	5	4	4	1
Lignite city	174	48.0	6	24	1	7	18	16	51	5	10
Lucy township	15	58.8	-	-	-	-	1	2	3	2	-
Minnesota township	23	56.6	-	-	1	1	2	1	3	5	1
North Burke UT	3	43.5	-	1	-	-	-	1	1	-	-
North Star township	48	46.0	1	12	1	1	3	4	9	4	3
Portal city	131	48.3	3	20	1	1	11	21	27	11	13
Portal township	42	35.0	2	12	1	-	6	2	9	-	1
Powers Lake city	309	46.8	14	52	8	3	26	45	31	13	10
Richland township	24	58.0	-	3	-	-	-	5	1	4	2
Roseland township	30	41.5	1	5	2	-	5	4	4	-	2
Short Creek township	37	49.8	4	1	1	-	3	5	11	2	1
Soo township	27	50.3	1	4	-	-	-	5	7	-	2
Thorson township	34	49.0	3	3	1	-	4	4	5	3	3
Vale township	21	42.8	-	4	-	1	2	4	7	-	1
Vanville township	30	51.0	1	4	1	1	2	2	5	5	3
Ward township	46	45.7	1	8	1	-	6	5	9	6	7
Burleigh County											
Apple Creek township	1 243	36.1	99	12 845	3 785	3 855	8 991	11 331	9 925	3 188	2 526
Bismarck city	55 532	36.5	3 356	9 718	2 790	3 401	7 339	8 842	7 815	2 545	2 084
Boyd township	136	36.5	7	38	6	-	14	29	21	4	6
Burnt Creek-Riverview UT	1 306	37.4	81	299	47	29	135	273	236	78	56
Canfield township	15	61.5	1	-	-	2	3	-	-	-	4
Christiania township	35	47.5	2	7	2	-	-	6	6	2	7
Clear Lake township	30	33.0	4	6	-	1	6	1	4	1	4
Crofte township	139	39.5	8	23	3	11	17	22	21	10	8
Cromwell township	27	45.5	2	4	2	2	2	1	6	2	2
Driscoll township	163	43.2	3	36	6	6	11	25	18	18	6
Ecklund township	105	49.5	5	13	5	1	10	14	14	3	9
Estherville township	28	54.5	1	3	-	-	2	3	5	2	6

Table 1. **Age and Sex: 2000—Con.**

[For information on confidentiality protection, nonsampling error, and definitions, see text]

Age—Con.			Age and sex						Percent of total population		State County County Subdivision Place
65 to 74 years	75 to 84 years	85 years and over	All ages		18 years and over		65 years and over		Under 18 years	65 years and over	
			Female	Males per 100 females	Total	Female	Total	Female			
-	-	1	9	211.1	23	8	1	-	17.9	3.6	Bottineau County—Con.
6	5	2	46	104.3	70	33	13	7	25.5	13.8	Stone Creek township
6	2	-	12	125.0	19	8	8	3	29.6	29.6	Tacoma township
4	-	-	26	123.1	38	16	4	3	34.5	6.9	Wayne township
44	64	43	285	87.0	424	233	151	109	20.5	28.3	Wellington township
7	6	3	25	132.0	43	16	16	6	25.9	27.6	Westhope city
-	-	-	6	183.3	11	6	-	-	35.3	-	Wheaton township
30	13	2	204	119.1	315	153	45	21	29.5	10.1	Whitby township
34	24	9	107	106.5	170	84	67	37	23.1	30.3	Whitteron township
4	2	-	14	142.9	25	11	6	2	26.5	17.6	Willow City city
337	244	126	1 666	94.6	2 462	1 252	707	393	24.1	21.8	Willow Vale township
-	5	-	17	82.4	23	12	5	3	25.8	16.1	Bowman County
3	5	2	11	109.1	20	9	10	5	13.0	43.5	Adelaide township
197	137	96	837	91.2	1 253	661	430	248	21.7	26.9	Amor township
21	5	4	132	103.8	184	88	30	12	31.6	11.2	Bowman city
-	-	-	11	81.8	14	6	-	-	30.0	-	Bowman township
5	-	-	14	121.4	19	9	5	2	38.7	16.1	Boyesen township
2	-	4	12	66.7	18	10	6	4	10.0	30.0	Buena Vista township
4	4	-	10	130.0	16	7	8	2	30.4	16.1	Fischbein township
2	-	1	12	66.7	16	9	3	2	20.0	34.8	Gascoyne city
5	-	-	8	137.5	16	7	5	2	15.8	15.0	Gascoyne township
3	6	2	16	93.8	26	13	11	6	16.1	26.3	Gem township
1	2	-	24	108.3	34	18	3	3	32.0	35.5	Goldfield township
-	-	-	15	80.0	14	8	-	-	48.1	6.0	Grainbelt township
6	4	-	13	76.9	19	9	10	4	17.4	48.1	Grand River township
4	1	-	12	125.0	19	9	5	3	29.6	43.5	Haley township
-	1	-	14	85.7	17	6	1	-	34.6	18.5	Hart UT
-	-	-	7	128.6	10	4	-	-	37.5	3.8	Ladd township
-	6	-	12	75.0	17	9	6	3	19.0	37.5	Langberg township
2	-	-	13	69.2	16	8	2	1	27.3	28.6	Marion township
5	4	-	19	110.5	29	17	9	5	27.5	9.1	Minnehaha township
18	15	3	98	92.9	144	70	36	22	23.8	22.5	Nebo township
2	4	1	13	146.2	26	10	7	3	18.8	19.0	Rhame city
25	23	6	155	96.1	225	111	54	28	26.0	21.9	Rhame township
6	3	2	40	82.5	55	27	11	6	24.7	17.8	Scranton city
5	-	-	17	123.5	29	14	5	3	23.7	15.1	Scranton township
3	4	-	19	68.4	24	13	7	3	25.0	13.2	Star township
4	1	-	5	100.0	10	5	5	3	-	21.9	Stillwater township
5	2	2	39	105.1	63	30	9	5	21.3	50.0	Sunny Slope township
4	8	1	50	112.0	79	39	13	8	25.5	11.3	Talbot township
5	4	2	21	85.7	27	14	11	7	30.8	12.3	West Bowman UT
300	197	65	1 112	101.6	1 775	871	562	302	20.8	28.2	Whiting township
8	3	2	37	137.8	71	28	13	5	19.3	25.1	Burke County
34	33	18	212	91.5	295	155	85	49	27.3	14.8	Battleview township
8	5	2	18	138.9	34	16	15	7	20.9	20.9	Bowbells city
2	2	-	7	100.0	13	6	4	2	7.1	34.9	Bowbells township
7	3	1	15	120.0	27	12	11	5	18.2	28.6	Carter township
5	1	-	19	121.1	31	13	6	2	26.2	33.3	Clayton township
29	17	7	75	101.3	135	66	53	29	10.6	14.3	Cleary township
5	7	1	36	94.4	49	27	13	8	30.0	35.1	Columbus city
5	-	-	16	87.5	22	10	5	2	26.7	18.6	Colville township
4	2	-	8	87.5	15	8	6	4	-	16.7	Dale township
2	1	1	10	160.0	21	10	4	2	19.2	40.0	Dimond township
15	4	2	35	108.6	57	27	21	11	21.9	15.4	Fay township
4	2	-	13	107.7	23	10	6	3	14.8	28.8	Flaxton city
2	-	-	5	120.0	9	4	2	1	18.2	22.2	Foothills township
6	9	1	39	76.9	49	26	16	8	18.2	18.2	Forthun township
3	4	-	9	166.7	20	8	7	3	29.0	23.2	Garness township
3	2	-	11	145.5	19	9	5	2	16.7	29.2	Harmonious township
1	3	3	17	105.9	22	10	7	4	29.6	18.5	Kandyohi township
5	1	1	6	116.7	13	6	7	4	37.1	20.0	Keller township
1	6	2	7	142.9	15	7	9	4	-	53.8	Lakeview township
9	5	-	15	126.7	31	14	14	6	11.8	52.9	Larson city
17	13	6	87	100.0	144	74	36	22	8.8	41.2	Leaf Mountain township
6	1	-	7	114.3	15	7	7	4	17.2	20.7	Lignite city
6	3	-	11	109.1	23	11	9	5	-	46.7	Lucy township
-	-	-	2	50.0	2	1	-	-	33.3	39.1	Minnesota township
7	3	-	23	108.7	35	17	10	2	-	-	North Burke UT
16	5	2	65	101.5	108	56	23	13	27.1	20.8	North Star township
4	5	-	23	82.6	28	15	9	5	17.6	17.6	Portal city
48	44	15	169	82.8	243	127	107	67	33.3	21.4	Portal township
9	-	-	12	100.0	21	10	9	3	21.4	34.6	Powers Lake city
7	-	-	12	150.0	24	11	7	2	12.5	37.5	Richland township
5	4	-	15	146.7	32	12	9	5	20.0	23.3	Roseland township
5	2	1	13	107.7	22	10	8	4	13.5	24.3	Short Creek township
4	4	-	16	112.5	28	12	8	4	18.5	29.6	Soo township
2	-	-	11	90.9	17	9	2	2	17.6	23.5	Thorson township
3	3	-	17	76.5	25	12	6	3	19.0	9.5	Vale township
3	-	-	19	142.1	37	15	3	-	16.7	20.0	Vanville township
4 514	2 928	1 198	35 498	95.5	52 241	26 991	8 640	5 108	19.6	6.5	Ward township
58	25	4	604	105.8	891	430	87	38	24.7	12.4	Burleigh County
3 888	2 631	1 123	28 641	93.9	42 458	22 131	7 642	4 593	28.3	7.0	Apple Creek township
7	2	2	61	123.0	91	43	11	7	23.5	13.8	Bismarck city
55	15	2	643	103.1	926	445	72	28	33.1	8.1	Boyd township
2	3	-	5	200.0	14	5	5	2	29.1	5.5	Burnt Creek-Riverview UT
3	-	-	16	118.8	26	14	3	1	6.7	33.3	Canfield township
1	2	-	13	130.8	20	8	3	1	25.7	8.6	Christiania township
10	5	1	62	124.2	108	48	16	7	33.3	10.0	Clear Lake township
1	2	1	13	107.7	21	11	4	3	22.3	11.5	Crofte township
22	12	-	79	106.3	124	58	34	17	22.2	14.8	Cromwell township
25	5	1	47	123.4	87	38	31	16	23.9	20.9	Driscoll township
6	-	-	14	100.0	24	11	6	1	17.1	29.5	Ecklund township
-	-	-	-	-	-	-	-	-	14.3	21.4	Esterville township

Table 1. **Age and Sex: 2000**—Con.

[For information on confidentiality protection, nonsampling error, and definitions, see text]

State County County Subdivision Place	Total population	Median age	Age									
			Under 5 years	5 to 17 years	18 to 20 years	21 to 24 years	25 to 34 years	35 to 44 years	45 to 54 years	55 to 59 years	60 to 64 years	
Burleigh County—Con.												
Florence Lake township	14	43.0	-	4	-	-	-	-	4	3	-	1
Francis township	28	37.5	4	5	-	1	3	5	8	5	1	2
Ghylin township	36	42.0	2	7	-	-	5	8	4	4	5	1
Gibbs township	981	35.6	62	240	34	24	119	186	181	44	44	43
Glenview township	148	45.5	6	22	3	3	18	21	30	15	8	8
Grass Lake township	74	36.0	9	16	2	1	9	12	9	1	4	4
Harriet-Lien township	74	49.0	5	12	4	2	6	5	10	5	5	5
Hay Creek township	2 650	33.2	228	665	97	61	353	584	404	84	61	61
Hazel Grove township	18	50.5	1	-	1	1	2	2	4	2	2	2
Lincoln city	1 730	27.4	180	515	64	54	326	317	184	38	14	14
Lincoln-Fort Rice UT	3 039	24.4	160	597	614	158	272	437	439	138	64	64
Logan township	47	42.8	-	11	4	-	1	10	7	4	2	2
Long Lake township	109	37.9	3	31	5	2	6	23	20	4	1	1
Lyman UT	15	45.5	1	2	1	1	-	2	5	-	-	-
McKenzie township	83	47.9	3	14	1	2	5	9	14	3	7	7
Menoken township	147	39.8	13	20	4	7	13	32	19	10	9	9
Missouri township	132	39.5	4	34	6	2	9	34	20	5	6	6
Morton township	50	38.5	3	13	1	1	6	11	2	5	7	7
Naughton township	141	35.6	13	25	11	6	13	17	29	13	5	5
Painted Woods township	111	46.5	3	24	1	4	4	19	23	8	1	1
Phoenix UT	23	43.8	1	4	1	-	3	4	3	3	1	1
Regan city	43	45.3	2	3	1	3	7	5	7	3	1	1
Richmond township	39	40.5	2	8	1	1	3	8	6	2	2	2
Rock Hill township	30	53.0	1	2	1	2	2	3	5	3	2	2
Schrunk township	26	42.0	-	6	-	1	1	6	4	1	3	3
Sibley Butte township	26	40.5	-	8	1	1	1	3	6	3	1	1
Steiber township	18	49.0	1	4	-	-	-	4	-	4	1	1
Sterling township	172	41.0	6	30	7	7	16	36	30	7	6	6
Taft township	50	29.5	6	12	-	2	7	6	3	3	7	7
Telfer township	64	46.5	3	9	1	2	8	8	8	5	2	2
Thelma township	19	53.3	2	-	-	1	1	3	4	3	1	1
Trygg township	47	38.8	6	5	4	1	4	8	8	3	3	3
Wild Rose township	23	39.5	2	5	1	-	1	5	1	1	3	3
Wilson township	50	33.0	5	12	-	1	9	5	8	3	3	3
Wilton city (part)	242	32.8	16	63	9	10	28	37	25	10	7	7
Wing city	124	53.0	4	13	2	3	12	9	26	7	7	7
Wing township	34	39.5	4	4	1	-	6	4	8	1	2	2
Cass County												
Addison township	104	36.0	2	30	4	3	10	19	17	1	4	4
Alice city	56	47.5	3	6	2	4	3	6	14	4	5	5
Amenia city	89	40.8	5	21	4	1	6	15	15	3	5	5
Amenia township	112	39.3	5	30	-	2	9	21	18	5	8	8
Argusville city	147	40.5	10	21	5	3	21	26	28	8	11	11
Arthur city	402	39.7	25	91	2	8	44	51	28	21	15	15
Arthur township	82	33.0	6	28	-	2	8	15	10	7	2	2
Ayr city	23	50.5	-	3	1	-	2	3	4	-	-	-
Ayr township	78	46.7	3	12	1	-	3	15	16	7	5	5
Barnes township	525	34.6	38	139	17	12	61	109	94	20	15	15
Bell township	41	36.8	3	8	1	-	5	7	6	5	2	2
Berlin township	136	39.5	8	31	7	2	11	19	29	11	6	6
Briarwood city	78	38.3	4	26	1	-	5	14	16	4	3	3
Buffalo city	209	42.7	9	37	1	5	24	36	23	14	6	6
Buffalo township	79	38.2	10	14	2	-	11	13	9	1	7	7
Casselton city	1 855	34.4	161	426	47	63	257	309	232	88	54	54
Casselton township	117	46.9	2	19	1	3	12	14	24	3	4	4
Clifton township	71	36.3	5	16	1	-	9	19	7	2	1	1
Cornell township	60	42.0	4	11	2	-	7	10	7	5	3	3
Davenport city	261	30.4	27	62	7	13	41	53	24	11	3	3
Davenport township	134	42.3	5	22	11	4	7	28	29	11	4	4
Dows township	63	32.5	7	14	-	3	11	7	6	4	3	3
Durbin township	92	39.0	5	20	-	2	12	18	9	8	4	4
Eldred township	91	45.8	7	12	1	2	5	17	19	4	6	6
Empire township	109	48.2	2	16	2	3	8	14	22	11	9	9
Enderlin city (part)	5	52.5	-	-	-	1	-	-	2	-	2	2
Erie township	134	40.5	3	34	5	4	7	16	23	8	8	8
Erie CDP	65	47.3	-	15	1	1	3	8	12	4	4	4
Everest township	98	43.0	9	16	1	2	8	18	21	5	5	5
Fargo city	90 599	30.1	5 763	13 373	6 707	10 680	15 144	13 051	11 054	3 157	2 550	2 550
Fargo township	6	44.5	-	1	1	-	-	1	1	-	-	-
Frontier city	273	35.1	14	83	11	11	17	59	59	12	5	5
Gardner city	80	39.3	3	19	2	1	10	12	13	3	6	6
Gardner township	123	40.6	1	33	3	1	5	32	20	8	5	5
Gill township	104	36.8	7	27	1	2	10	18	19	6	2	2
Grandin city (part)	181	38.5	13	36	3	7	21	34	23	7	10	10
Gunkel township	55	41.5	1	14	2	1	7	7	13	4	1	1
Harmony township	93	34.8	9	20	2	4	12	20	14	2	2	2
Harwood city	607	33.9	52	153	22	8	83	116	121	21	14	14
Harwood township	291	39.8	17	65	10	7	20	53	62	17	12	12
Highland township	116	38.4	6	31	3	-	9	24	15	8	8	8
Hill township	51	49.5	-	8	1	-	3	9	9	1	5	5
Horace city	915	30.2	78	249	33	31	165	178	95	34	14	14
Howes township	82	39.0	3	23	3	1	4	18	11	4	7	7
Hunter city	326	39.9	24	67	6	6	33	44	37	14	13	13
Hunter township	86	45.4	2	17	2	3	3	14	14	7	6	6
Kindred city	614	33.7	49	140	12	20	97	118	55	21	19	19
Kinyon township	103	37.3	7	19	3	3	14	21	12	8	5	5
Lake township	47	45.8	1	9	1	1	2	8	8	1	6	6
Leonard city	255	45.1	17	38	4	6	35	27	37	15	10	10
Leonard township	103	45.3	2	22	2	3	12	10	28	10	2	2
Maple River township	126	40.0	5	32	2	1	11	24	21	4	7	7
Mapleton city	606	29.1	48	169	29	24	96	116	85	14	9	9
Mapleton township	251	36.7	16	59	5	7	27	56	44	11	10	10
Noble township	89	37.3	4	21	1	3	9	16	10	4	9	9
Normanna township	339	39.6	16	84	13	5	25	68	56	13	22	22

Table 1. **Age and Sex: 2000**—Con.

[For information on confidentiality protection, nonsampling error, and definitions, see text]

Age—Con.			Age and sex						Percent of total population		State County County Subdivision Place
65 to 74 years	75 to 84 years	85 years and over	All ages		18 years and over		65 years and over		Under 18 years	65 years and over	
			Female	Males per 100 females	Total	Female	Total	Female			
2	-	-	6	133.3	10	6	2	2	28.6	14.3	Burleigh County—Con.
1	1	-	16	75.0	19	11	2	2	32.1	7.1	Florence Lake township
2	1	-	14	157.1	27	13	4	3	25.0	11.1	Francis township
29	15	4	473	107.4	679	336	48	22	30.8	4.9	Ghylin township
12	9	1	71	108.5	120	59	22	13	18.9	14.9	Gibbs township
11	-	-	39	89.7	49	22	11	5	33.8	14.9	Glenview township
9	5	6	33	124.2	57	26	20	9	23.0	27.0	Grass Lake township
85	27	1	1 282	106.7	1 757	849	113	51	33.7	4.3	Harriet-Lien township
3	-	-	9	100.0	17	8	3	2	5.6	16.7	Hay Creek township
27	10	1	864	100.2	1 035	520	38	20	40.2	2.2	Hazel Grove township
83	48	29	1 589	91.3	2 282	1 221	160	101	24.9	5.3	Lincoln city
4	4	-	24	95.8	36	17	8	4	23.4	17.0	Lincoln-Fort Rice UT
4	9	1	52	109.6	75	38	14	7	31.2	12.8	Logan township
2	1	-	7	114.3	12	5	3	1	20.0	20.0	Long Lake township
17	7	1	40	107.5	66	35	25	15	20.5	30.1	Lyman UT
17	3	-	68	116.2	114	54	20	12	22.4	13.6	McKenzie township
7	4	1	57	131.6	94	42	12	7	28.8	9.1	Menoken township
1	-	-	24	108.3	34	15	1	-	32.0	2.0	Missouri township
7	2	-	75	88.0	103	57	9	3	27.0	6.4	Morton township
14	10	-	55	101.8	84	40	24	10	24.3	21.6	Naughton township
3	-	-	12	91.7	18	9	3	1	21.7	13.0	Painted Woods township
10	-	1	19	126.3	38	16	11	5	11.6	25.6	Phoenix UT
3	3	-	17	129.4	29	15	6	4	25.6	15.4	Regan city
8	1	-	13	130.8	27	11	9	4	10.0	30.0	Richmond township
1	3	-	11	136.4	20	7	4	2	23.1	15.4	Rock Hill township
-	1	1	12	116.7	18	8	2	-	30.8	7.7	Schrunk township
4	-	-	9	100.0	13	6	4	2	27.8	22.2	Sibley Butte township
12	14	1	71	142.3	136	58	27	12	20.9	15.7	Steiber township
4	-	-	27	85.2	32	16	4	2	36.0	8.0	Sterling township
13	3	2	34	88.2	52	25	18	11	18.8	28.1	Taft township
1	1	2	7	171.4	17	7	4	3	10.5	21.1	Telfer township
1	4	-	23	104.3	36	18	5	4	23.4	10.6	Thelma township
4	-	-	11	109.1	16	7	4	2	30.4	17.4	Trygg township
2	2	-	26	92.3	33	16	4	2	34.0	8.0	Wild Rose township
16	18	3	126	92.1	163	85	37	24	32.6	15.3	Wilson township
17	16	8	65	90.8	107	57	41	24	13.7	33.1	Wilton city (part)
-	4	-	19	78.9	26	14	4	3	23.5	11.8	Wing city
6 054	4 118	1 729	61 462	100.3	94 290	47 265	11 901	7 045	23.4	9.7	Wing township
6	8	-	57	82.5	72	37	14	8	30.8	13.5	Cass County
4	2	3	24	133.3	47	19	9	2	16.1	16.1	Addison township
10	2	2	41	117.1	63	28	14	6	29.2	15.7	Alice city
7	7	-	51	119.6	77	37	14	7	31.3	12.5	Amenia city
12	2	-	71	107.0	116	54	14	7	21.1	9.5	Amenia township
31	45	41	217	85.3	286	156	117	71	28.9	29.1	Argusville city
3	1	-	36	127.8	48	20	4	1	41.5	4.9	Arthur city
4	6	-	13	76.9	20	10	10	5	13.0	43.5	Arthur township
11	4	1	33	136.4	63	28	16	7	19.2	20.5	Ayr city
12	6	2	263	99.6	348	173	20	10	33.7	3.8	Ayr township
2	2	-	20	105.0	30	15	4	3	26.8	9.8	Barnes township
4	7	1	67	103.0	97	45	12	6	28.7	8.8	Bell township
2	2	1	36	116.7	48	21	5	2	38.5	6.4	Berlin township
29	21	4	105	99.0	163	85	54	36	22.0	25.8	Berlinwood city
8	3	1	35	125.7	55	26	12	4	30.4	15.2	Buffalo city
111	85	22	900	106.1	1 268	628	218	114	31.6	11.8	Buffalo township
7	15	13	62	88.7	96	52	35	20	17.9	29.9	Casselton city
8	1	1	33	115.2	50	21	10	4	29.6	14.1	Casselton township
7	4	-	29	106.9	45	23	11	5	25.0	18.3	Clifton township
8	11	1	135	93.3	172	87	20	10	34.1	7.7	Cornell township
4	7	2	64	109.4	107	50	13	7	20.1	9.7	Davenport city
3	4	1	31	103.2	42	21	8	4	33.3	12.7	Davenport township
11	3	-	40	130.0	67	30	14	7	27.2	15.2	Dows township
9	7	2	47	93.6	72	38	18	10	20.9	19.8	Durbin township
13	8	1	48	127.1	91	40	22	9	16.5	20.2	Eldred township
-	-	-	2	150.0	5	2	-	-	-	-	Empire township
11	13	2	64	109.4	97	48	26	12	27.6	19.4	Enderlin city (part)
7	10	-	30	116.7	50	24	17	7	23.1	26.2	Erie township
4	5	4	41	139.0	73	31	13	4	25.5	13.3	Erie CDP
4 532	3 171	1 417	45 293	100.0	71 463	35 862	9 120	5 561	21.1	10.1	Everest township
1	-	-	3	100.0	5	2	2	1	16.7	33.3	Fargo city
-	2	-	133	105.3	176	84	2	-	35.5	0.7	Fargo township
1	5	5	40	100.0	58	29	11	8	27.5	13.8	Frontier city
7	8	-	52	136.5	89	37	15	6	27.6	12.2	Gardner city
5	7	-	45	131.1	70	32	12	6	32.7	11.5	Gardner township
14	11	2	91	98.9	132	63	27	12	27.1	14.9	Gill township
4	1	-	31	77.4	40	21	5	2	27.3	9.1	Grandin city (part)
6	2	-	44	111.4	64	29	8	3	31.2	8.6	Gunkel township
11	5	1	295	105.8	402	195	17	7	33.8	2.8	Harmony township
19	9	-	146	99.3	209	100	28	13	28.2	9.6	Harwood city
6	5	1	56	107.1	79	41	12	6	31.9	10.3	Harwood township
9	4	2	25	104.0	43	21	15	8	15.7	29.4	Highland township
17	16	5	475	92.6	588	297	38	17	35.7	4.2	Hill township
6	2	-	37	121.6	56	26	8	4	31.7	9.8	Horace city
40	25	17	171	90.6	235	120	82	47	27.9	25.2	Howes township
12	4	2	40	115.0	67	33	18	9	22.1	20.9	Hunter city
38	27	18	318	93.1	425	220	83	48	30.8	13.5	Hunter township
7	3	1	55	87.3	77	36	11	6	25.2	10.7	Kindred city
6	4	-	26	80.8	37	20	10	6	21.3	21.3	Kinyon township
23	29	14	130	96.2	200	101	66	38	21.6	25.9	Lake township
6	5	1	53	94.3	79	40	12	7	23.3	11.7	Leonard city
10	6	3	57	121.1	89	41	19	9	29.4	15.1	Leonard township
13	3	-	300	102.0	389	187	16	6	35.8	2.6	Maple River township
6	8	2	120	109.2	176	84	16	9	29.9	6.4	Mapleton city
6	4	2	40	122.5	64	27	12	5	28.1	13.5	Mapleton township
27	10	-	169	100.6	239	110	37	15	29.5	10.9	Noble township
											Normanna township

Table 1. **Age and Sex: 2000**—Con.

[For information on confidentiality protection, nonsampling error, and definitions, see text]

State County County Subdivision Place	Total population	Median age	Age								
			Under 5 years	5 to 17 years	18 to 20 years	21 to 24 years	25 to 34 years	35 to 44 years	45 to 54 years	55 to 59 years	60 to 64 years
Cass County—Con.											
North River city	65	37.8	2	19	2	3	3	12	17	7	-
Oxbow city	248	37.5	22	56	7	3	24	62	48	9	4
Page city	225	42.8	13	42	7	7	18	29	36	8	9
Page township	60	33.5	7	14	1	-	8	9	9	3	4
Pleasant township	426	38.6	34	84	11	9	46	86	87	21	15
Pontiac township	100	47.0	11	14	-	-	9	13	26	9	4
Prairie Rose city	68	36.0	4	20	3	2	4	13	19	3	-
Raymond township	270	39.1	19	66	4	7	31	44	61	14	5
Reed township	1 224	36.1	96	324	51	27	89	277	212	59	39
Reile's Acres city	254	32.6	26	70	11	6	31	44	46	16	-
Rich township	79	39.3	3	18	1	1	12	9	14	5	6
Rochester township	70	37.0	6	13	1	3	10	12	6	5	7
Rush River township	107	42.5	8	21	1	2	13	16	17	7	6
Stanley township	2 296	35.9	196	532	62	66	248	525	372	115	77
Tower township	67	43.3	2	13	3	1	6	13	16	4	4
Tower City city (part)	252	30.0	14	55	5	6	31	40	45	7	10
Walburg township	175	35.7	13	40	4	8	19	34	21	5	2
Warren township	133	36.9	9	28	2	2	16	37	12	8	6
Watson township	90	46.0	5	13	2	2	6	15	14	6	9
West Fargo city	14 940	32.3	1 109	3 258	627	701	2 453	2 624	2 141	603	427
Wheatland township	147	41.3	3	35	5	7	10	24	18	15	10
Wheatland CDP	60	36.5	2	18	3	2	3	10	10	4	3
Wiser township	70	49.5	2	6	1	5	1	15	14	4	1
Cavalier County											
Alma township	4 831	45.2	208	980	98	82	337	691	743	286	299
Alsen city	37	41.5	3	3	-	2	5	7	7	-	7
Banner township	68	40.7	3	19	2	-	6	13	7	4	5
Billings township	43	45.5	5	7	2	-	3	4	6	4	3
Bruce township	26	39.5	-	8	-	-	1	7	6	-	1
Byron township	31	47.3	1	6	-	2	4	2	7	2	1
Calio city	22	55.5	-	-	1	-	-	4	5	4	3
Calvin city	24	35.0	1	8	-	-	3	3	4	2	1
Cypress township	26	44.0	2	6	-	-	2	4	5	2	1
Dresden township	53	49.2	1	8	3	1	1	10	13	10	4
Dresden township	50	41.0	3	11	1	-	5	9	10	3	1
Easby township	52	39.0	4	10	-	-	9	9	10	2	3
East Alma township	26	47.0	1	6	-	-	-	5	8	2	1
Elgin township	232	45.0	13	51	4	1	10	37	49	21	16
Fremont township	69	42.5	4	13	1	-	8	9	9	5	10
Glenila township	29	37.3	2	8	-	-	2	7	4	4	-
Gordon township	19	42.5	2	4	1	-	-	3	1	-	3
Grey township	22	41.5	2	3	-	-	6	-	5	6	-
Hannah city	20	64.5	1	-	-	-	2	2	-	1	5
Harvey township	36	56.0	-	3	-	2	2	1	9	5	1
Hay township	53	37.3	4	14	1	-	6	9	8	1	3
Henderson township	54	37.5	2	20	-	-	2	9	11	3	2
Hope township	42	50.5	-	11	1	1	3	2	9	2	2
Hove Mobile Park city	2	73.5	-	-	-	-	-	-	-	-	-
Huron township	34	34.0	2	7	1	4	3	2	6	2	2
Langdon city	2 101	46.2	75	413	53	34	145	295	277	106	106
Langdon township	38	46.0	1	8	-	1	1	7	12	6	1
Linden township	31	44.8	-	6	1	1	2	6	6	1	2
Loam township	47	40.5	3	8	1	1	5	6	6	5	3
Loma city	21	58.5	-	4	-	1	-	4	1	1	2
Manilla township	112	36.7	7	28	4	4	10	9	36	4	3
Milton city	85	39.5	4	18	1	2	7	19	9	5	3
Minto township	34	47.0	3	6	-	-	4	3	5	2	6
Montrose township	72	48.0	3	13	1	1	5	9	18	2	5
Moscow township	31	57.5	3	3	-	1	3	1	4	2	4
Mount Carmel township	78	40.8	3	19	1	1	7	18	5	1	3
Munich city	268	43.7	13	62	3	2	16	45	36	13	20
Nekoma city	51	44.1	-	15	2	-	1	11	11	2	2
Nekoma township	47	43.8	3	8	-	-	4	9	8	2	5
North Loma township	19	40.5	-	7	-	1	1	3	5	-	-
North Olga township	52	53.0	-	12	-	-	-	6	11	7	7
Osford township	47	55.5	1	8	1	-	1	3	9	1	8
Osnabrock city	174	50.5	8	29	4	10	11	15	17	6	14
Osnabrock township	48	55.3	3	7	-	-	3	5	5	5	3
Perry township	47	44.3	1	9	-	1	3	11	7	4	6
Shales city (part)	22	50.5	1	1	-	1	4	2	3	1	-
Seivert township	25	34.3	2	7	-	1	4	4	2	1	-
South Dresden township	43	48.5	2	5	3	-	3	7	6	4	2
South Olga township	52	50.0	1	8	1	2	-	5	17	4	3
Storlie township	20	40.0	1	6	-	-	1	3	3	2	1
Trier township	51	37.2	4	12	-	1	6	7	7	6	6
Wales city	30	56.5	-	2	1	2	1	3	5	2	2
Waterloo township	58	30.0	7	16	3	1	6	10	5	2	1
West Hope township	57	50.2	3	14	-	-	-	7	8	4	6
Dickey County											
Ada township	5 757	40.7	327	1 042	285	304	549	744	698	314	265
Albertha township	60	35.8	5	15	-	-	7	12	7	5	1
Albion township	20	40.5	2	3	-	-	3	3	2	4	1
Bear Creek township	51	45.5	1	12	2	2	1	7	12	3	4
Clement township	184	39.5	15	32	9	5	21	27	32	12	12
Divide township	107	44.8	3	18	5	7	5	16	22	7	5
Elden township	89	35.8	5	24	2	2	10	22	6	2	3
Ellendale city	83	42.5	7	20	1	-	4	13	6	5	10
Ellendale township	1 559	37.8	64	228	165	148	136	154	168	59	62
Elm township	115	44.2	6	21	4	6	4	19	13	15	8
Forbes city	78	44.5	3	11	3	5	8	9	12	6	6
Fullerton city	64	52.0	1	13	-	-	2	11	8	-	-
German township	85	31.3	4	26	-	6	11	9	7	4	4
Grand Valley township	23	47.5	1	4	-	-	1	5	2	3	3
Hamburg township	29	42.5	1	4	2	2	1	5	3	4	-
Hamburg township	24	59.0	3	-	-	-	4	2	1	4	5

Table 1. **Age and Sex: 2000**—Con.

[For information on confidentiality protection, nonsampling error, and definitions, see text]

Age—Con.			Age and sex						Percent of total population		State County County Subdivision Place
65 to 74 years	75 to 84 years	85 years and over	All ages		18 years and over		65 years and over		Under 18 years	65 years and over	
			Female	Males per 100 females	Total	Female	Total	Female			
-	-	-	27	140.7	44	20	-	-	32.3	-	Cass County—Con.
8	4	1	120	106.7	170	80	13	5	31.5	5.2	North River city
30	22	4	117	92.3	170	87	56	34	24.4	24.9	Oxbow city
2	-	3	33	81.8	39	19	5	3	35.0	8.3	Page city
25	7	1	213	100.0	308	154	33	19	27.7	7.7	Page township
11	2	1	41	143.9	75	35	14	8	25.0	14.0	Pleasant township
-	-	-	34	100.0	44	22	-	-	35.3	-	Pontiac township
13	5	1	135	100.0	185	89	19	8	31.5	7.0	Prairie Rose city
35	13	2	571	114.4	804	386	50	19	34.3	4.1	Raymond township
4	-	-	130	95.4	158	82	4	2	37.8	1.6	Reed township
6	4	-	35	125.7	58	29	10	4	26.6	12.7	Reile's Acres city
5	2	-	36	94.4	51	24	7	2	27.1	10.0	Rich township
11	3	2	52	105.8	78	36	16	8	27.1	15.0	Rochester township
72	24	7	1 096	109.5	1 568	745	103	46	31.7	4.5	Rush River township
5	-	-	35	91.4	52	28	5	2	22.4	7.5	Stanley township
18	14	7	123	104.9	183	90	39	24	27.4	15.5	Tower City city (part)
14	13	2	86	103.5	122	58	29	17	30.3	16.6	Tower City city (part)
10	2	1	62	114.5	96	47	13	8	27.8	9.8	Walburg township
7	9	2	37	143.2	72	28	18	7	20.0	20.0	Warren township
577	326	94	7 569	97.4	10 573	5 440	997	570	29.2	6.7	Watson township
16	3	1	66	122.7	109	53	20	9	25.9	13.6	West Fargo city
5	-	-	27	122.2	40	20	5	2	33.3	8.3	Wheatland township
12	7	2	34	105.9	62	30	21	10	11.4	30.0	Wheatland CDP
											Wiser township
544	382	181	2 429	98.9	3 643	1 844	1 107	620	24.6	22.9	Cavalier County
2	1	-	15	146.7	31	13	3	1	16.2	8.1	Alma township
3	5	1	33	106.1	46	23	9	4	32.4	13.2	Alsen city
7	2	-	24	79.2	31	16	9	5	27.9	20.9	Banner township
2	-	1	12	116.7	18	8	3	1	30.8	11.5	Billings township
5	1	-	15	106.7	24	12	6	4	22.6	19.4	Bruce township
2	3	-	10	120.0	22	10	5	2	-	22.7	Byron township
-	1	1	14	71.4	15	8	2	2	37.5	8.3	Calio city
2	2	-	9	188.9	18	7	4	2	30.8	15.4	Calvin city
1	1	-	24	120.8	44	21	2	2	17.0	3.8	Cypress township
5	2	-	19	163.2	36	16	7	4	28.0	14.0	Dresden township
3	-	2	25	108.0	38	17	5	2	26.9	9.6	Easby township
2	1	-	14	85.7	19	9	3	1	26.9	11.5	East Alma township
16	11	3	110	110.9	168	81	30	13	27.6	12.9	Elgin township
7	2	1	33	109.1	52	23	10	4	24.6	14.5	Fremont township
1	1	-	17	70.6	19	10	2	1	34.5	6.9	Glenila township
5	-	-	7	171.4	13	5	5	2	31.6	26.3	Gordon township
-	-	-	10	120.0	17	8	-	-	22.7	-	Grey township
8	1	-	9	122.2	19	9	9	4	5.0	45.0	Hannah city
11	2	-	18	100.0	33	16	13	7	8.3	36.1	Harvey township
3	3	1	26	103.8	35	15	7	4	34.0	13.2	Hay township
1	4	-	23	134.8	32	14	5	3	40.7	9.3	Henderson township
7	3	1	20	110.0	31	16	11	6	26.2	26.2	Hope township
2	-	-	1	100.0	2	1	2	1	-	100.0	Hove Mobile Park city
5	-	-	17	100.0	25	11	5	3	26.5	14.7	Huron township
265	214	118	1 120	87.6	1 613	876	597	364	23.2	28.4	Langdon city
1	-	-	17	123.5	29	14	1	1	23.7	2.6	Langdon township
5	1	-	14	121.4	25	11	6	4	19.4	19.4	Linden township
7	2	-	23	104.3	36	17	9	2	23.4	19.1	Loam township
5	3	-	10	110.0	17	8	8	4	19.0	38.1	Loma city
2	4	1	51	119.6	77	35	7	3	31.3	6.3	Manilla township
5	9	3	43	97.7	63	33	17	12	25.9	20.0	Milton city
3	2	-	18	88.9	25	13	5	1	26.5	14.7	Minto township
10	5	-	31	132.3	56	27	15	7	22.2	20.8	Montrose township
7	3	-	15	106.7	25	11	10	3	19.4	32.3	Moscow township
13	6	1	31	151.6	56	24	20	8	28.2	25.6	Mount Carmel township
24	25	9	142	88.7	193	102	58	35	28.0	21.6	Munich city
-	7	-	24	112.5	36	16	7	5	29.4	13.7	Nekoma city
6	2	-	20	135.0	36	14	8	3	23.4	17.0	Nekoma township
1	1	-	9	111.1	12	6	2	1	36.8	10.5	North Loma township
8	-	1	25	108.0	40	20	9	5	23.1	17.3	North Olga township
7	7	1	22	113.6	38	18	15	7	19.1	31.9	Osford township
12	22	26	89	95.5	137	69	60	34	21.3	34.5	Osnabrock city
11	5	1	25	92.0	38	20	17	8	20.8	35.4	Osnabrock township
5	-	-	20	135.0	37	17	5	3	21.3	10.6	Perry township
3	3	3	10	120.0	20	9	9	4	9.1	40.9	Sarles city (part)
3	1	-	11	127.3	16	7	4	1	36.0	16.0	Seivert township
6	5	-	22	95.5	36	17	11	5	16.3	25.6	South Dresden township
8	2	1	24	116.7	43	21	11	5	17.3	21.2	South Olga township
2	1	-	11	81.8	13	8	3	3	35.0	15.0	Storlie township
2	-	-	24	112.5	35	16	2	-	31.4	3.9	Trier township
10	2	-	12	150.0	28	11	12	6	6.7	40.0	Wales city
3	1	3	31	87.1	35	17	7	2	39.7	12.1	Waterloo township
10	3	2	30	90.0	40	18	15	6	29.8	26.3	West Hope township
536	453	240	2 919	97.2	4 388	2 279	1 229	726	23.8	21.3	Dickey County
4	3	1	31	93.5	40	22	8	6	33.3	13.3	Ada township
2	-	-	9	122.2	15	6	2	-	25.0	10.0	Albertha township
4	2	1	24	112.5	38	18	7	3	25.5	13.7	Albion township
8	9	2	88	109.1	137	66	19	7	25.5	10.3	Bear Creek township
12	5	2	50	114.0	86	40	19	8	19.6	17.8	Clement township
12	1	-	42	111.9	60	25	13	4	32.6	14.6	Divide township
9	7	1	41	102.4	56	24	17	7	32.5	20.5	Elden township
120	148	107	842	85.2	1 267	720	375	240	18.7	24.1	Ellendale city
13	4	2	54	113.0	88	39	19	9	23.5	16.5	Ellendale township
13	1	1	38	105.3	64	31	15	8	17.9	19.2	Elm township
15	11	3	30	113.3	50	22	29	13	21.9	45.3	Forbes city
4	10	-	43	97.7	55	27	14	9	35.3	16.5	Fullerton city
4	-	-	12	91.7	18	8	4	2	21.7	17.4	German township
4	3	-	12	141.7	24	9	7	3	17.2	24.1	Grand Valley township
4	1	-	12	100.0	21	10	5	3	12.5	20.8	Hamburg township

Table 1. **Age and Sex: 2000**—Con.

[For information on confidentiality protection, nonsampling error, and definitions, see text]

State County County Subdivision Place	Total population	Median age	Age									
			Under 5 years	5 to 17 years	18 to 20 years	21 to 24 years	25 to 34 years	35 to 44 years	45 to 54 years	55 to 59 years	60 to 64 years	
Dickey County—Con.												
Hudson township	77	36.8	5	18	3	1	9	19	6	4	6	
James River Valley township	51	40.5	5	8	-	4	8	2	10	4	4	
Kent township	25	49.5	2	3	1	-	4	1	5	2	1	
Kentner township	167	30.3	12	45	10	10	18	18	21	6	8	
Keystone township	50	36.0	4	9	-	-	12	1	4	9	4	
Lorraine township	52	33.3	6	11	2	1	8	6	7	1	-	
Lovell township	48	39.5	1	12	2	3	2	11	7	2	4	
Ludden city	29	49.8	1	2	2	-	1	4	7	2	4	
Maple township	54	49.0	1	11	2	1	2	9	3	5	4	
Monango city	28	43.0	-	7	1	-	4	3	3	1	1	
Northwest township	22	46.0	-	2	2	1	-	6	4	1	1	
Oakes city	1 979	41.9	132	359	54	77	206	250	247	92	77	
Port Emma township	68	39.5	5	14	3	2	6	12	12	5	2	
Porter township	51	38.5	3	16	1	2	2	9	6	7	2	
Potsdam township	39	43.8	2	5	1	1	6	5	-	5	-	
Riverdale township	89	32.8	8	11	3	9	16	10	10	11	4	
Spring Valley township	30	46.0	1	6	1	-	1	5	6	-	2	
Valley township	38	55.0	1	4	-	1	5	3	5	7	4	
Van Meter township	107	39.8	5	30	1	4	7	17	12	9	5	
Whitestone township	33	40.8	-	11	1	-	1	8	5	1	2	
Wright township	76	39.3	6	17	1	1	6	16	11	2	2	
Yorktown township	41	43.3	2	6	-	3	4	8	2	2	3	
Young township	32	41.5	4	4	1	-	3	7	4	3	1	
Divide County	2 283	49.0	70	392	48	34	136	322	336	132	139	
Alexandria township	14	41.5	-	4	-	-	1	3	-	2	-	
Ambrose city	23	45.8	1	4	-	1	-	4	8	-	1	
Ambrose township	28	51.0	-	6	1	1	-	2	7	-	2	
Blooming Prairie township	51	44.8	4	9	-	-	4	9	8	5	3	
Blooming Valley township	51	43.2	1	15	1	1	1	11	5	1	3	
Border township	26	58.0	-	3	-	1	-	3	4	4	2	
Burg township	36	39.5	-	8	1	2	2	12	1	1	2	
Clinton township	16	65.0	-	1	-	-	-	-	4	2	1	
Coalfield township	51	51.5	-	10	-	-	3	7	9	2	6	
Crosby city	1 089	50.5	38	174	32	18	65	139	142	58	54	
Daneville township	36	42.0	-	8	1	-	3	7	8	2	3	
De Witt township	38	49.0	4	3	-	-	5	5	5	4	2	
Elkhorn township	28	45.5	1	5	-	1	3	4	5	1	1	
Fertile Valley township	25	38.5	1	6	-	-	3	4	-	1	3	
Fillmore township	44	48.7	2	6	-	3	2	3	12	3	3	
Fortuna city	31	45.5	1	5	-	-	4	7	5	-	-	
Frazier township	23	40.5	1	4	1	-	-	6	2	2	1	
Frederick township	37	38.8	1	12	-	-	2	5	4	1	-	
Garnet township	16	49.0	1	3	-	-	-	2	5	-	2	
Gooseneck township	39	49.5	-	6	-	-	4	7	6	7	4	
Hawkeye township	35	50.5	-	8	1	-	2	5	6	2	2	
Hayland township	34	41.0	2	11	-	-	2	5	3	1	2	
Lincoln Valley township	26	49.5	2	4	1	-	1	2	8	1	1	
Long Creek township	38	44.0	4	6	1	1	6	1	9	3	3	
Mentor township	24	64.5	1	4	-	-	-	2	3	-	2	
Noonan city	154	58.0	1	16	3	4	7	24	20	10	9	
Palmer township	15	62.5	-	-	-	-	-	1	4	1	3	
Plumer township	9	33.8	-	3	-	-	-	1	-	2	-	
Sioux Trail township	32	47.5	-	3	2	-	3	5	8	1	6	
Smoky Butte township	21	56.5	-	2	-	-	2	2	4	2	1	
Stoneview township	14	58.5	-	2	-	-	-	2	2	1	1	
Troy township	62	46.5	2	14	1	-	2	10	11	2	7	
Twin Butte township	17	51.5	-	3	-	-	-	4	4	1	3	
Upland township	23	47.5	1	4	-	-	2	3	7	2	-	
Westby township	61	42.8	1	15	-	-	4	13	5	7	4	
Writing Rock township	16	31.5	-	5	2	1	-	4	-	-	2	
Dunn County	3 600	40.9	206	780	112	95	307	541	553	196	185	
Dodge city	125	36.3	10	30	4	4	12	15	18	6	8	
Dunn Center city	122	49.0	5	15	4	2	8	20	16	11	13	
Fort Berthold UT	402	28.0	43	110	16	21	45	55	51	17	13	
Halliday city	227	53.5	8	32	6	3	19	19	30	15	17	
Halliday UT	458	46.2	11	96	8	10	20	67	104	24	24	
Killdeer city	713	43.4	40	132	20	17	61	103	89	36	32	
Killdeer UT	856	39.2	53	196	29	19	78	146	131	54	43	
South Dunn UT	697	38.7	36	169	25	19	64	116	114	33	35	
Eddy County	2 757	43.8	139	512	82	86	210	409	372	136	129	
Bush township	54	39.3	-	19	-	-	2	13	5	2	3	
Cherry Lake township	35	50.3	3	4	-	-	4	5	3	4	7	
Columbia township	44	38.0	5	7	1	-	8	7	8	2	1	
Colvin township	81	34.5	7	20	2	6	6	13	6	3	5	
Eddy township	48	33.0	5	12	1	2	6	8	8	-	2	
Freeborn township	78	49.5	10	6	-	-	8	10	8	6	5	
Gates township	56	49.3	1	7	5	3	2	7	11	4	4	
Grandfield township	41	37.3	4	10	1	-	3	11	2	2	4	
Hillsdale township	48	44.5	1	12	3	-	2	7	8	5	-	
Lake Washington township	33	27.5	4	8	1	1	4	7	1	1	2	
Munster township	80	36.0	6	16	4	1	13	9	13	1	3	
New Rockford city	1 463	46.2	59	245	40	53	111	200	190	62	68	
New Rockford township	105	35.3	9	23	6	4	10	16	12	11	5	
Paradise township	43	37.5	2	12	3	1	3	8	5	1	2	
Pleasant Prairie township	39	46.5	1	7	2	-	1	8	7	2	1	
Rosefield township	58	41.0	1	17	-	2	3	9	12	2	-	
Sheldon township	22	60.0	-	1	-	-	-	2	3	5	3	
Sheyenne city	318	44.9	14	62	10	13	17	44	53	19	9	
Superior township	68	39.3	4	15	3	-	5	14	9	2	1	
Tiffany township	43	42.8	3	9	-	-	2	11	8	2	4	

Table 1. **Age and Sex: 2000—Con.**

[For information on confidentiality protection, nonsampling error, and definitions, see text]

Age—Con.			Age and sex						Percent of total population		State County County Subdivision Place
65 to 74 years	75 to 84 years	85 years and over	All ages		18 years and over		65 years and over		Under 18 years	65 years and over	
			Female	Males per 100 females	Total	Female	Total	Female			
5	1	-	35	120.0	54	23	6	3	29.9	7.8	Dickey County—Con.
2	4	-	24	112.5	38	18	6	3	25.5	11.8	Hudson township
3	2	1	13	92.3	20	10	6	3	20.0	24.0	James River Valley township
12	7	-	88	89.8	110	58	19	10	34.1	11.4	Kent township
7	-	-	24	108.3	37	18	7	3	26.0	14.0	Kentner township
5	5	-	24	116.7	35	15	10	4	32.7	19.2	Keystone township
2	1	1	23	108.7	35	17	4	2	27.1	8.3	Lorraine township
4	1	1	14	107.1	26	12	6	5	10.3	20.7	Ludden city
8	5	3	24	125.0	42	19	16	8	22.2	29.6	Maple township
6	2	-	15	86.7	21	10	8	6	25.0	28.6	Monango city
2	2	1	8	175.0	20	7	5	2	9.1	22.7	Northwest township
193	184	108	1 023	93.5	1 488	795	485	304	24.8	24.5	Oakes city
4	3	-	30	126.7	49	23	7	4	27.9	10.3	Port Emma township
-	-	3	23	121.7	32	16	3	3	37.3	5.9	Porter township
10	3	1	18	116.7	32	14	14	7	17.9	35.9	Potsdam township
3	4	-	39	128.2	70	33	7	5	21.3	7.9	Riverdale township
6	2	-	15	100.0	23	11	8	4	23.3	26.7	Spring Valley township
4	4	-	17	123.5	33	15	8	3	13.2	21.1	Valley township
11	6	-	49	118.4	72	33	17	8	32.7	15.9	Van Meter township
2	2	-	16	106.3	22	10	4	2	33.3	12.1	Whitestone township
7	6	1	39	94.9	53	28	14	8	30.3	18.4	Wright township
7	4	-	17	141.2	33	16	11	5	19.5	26.8	Yorktown township
5	-	-	13	146.2	24	11	5	2	25.0	15.6	Young township
279	265	130	1 137	100.8	1 821	922	674	381	20.2	29.5	Divide County
1	3	-	8	75.0	10	5	4	2	28.6	28.6	Alexandria township
2	1	1	11	109.1	18	7	4	3	21.7	17.4	Ambrose city
3	3	3	11	154.5	22	9	9	3	21.4	32.1	Ambrose township
4	3	2	26	96.2	38	18	9	4	25.5	17.6	Blooming Prairie township
7	5	-	27	88.9	35	15	12	5	31.4	23.5	Blooming Valley township
6	3	-	11	136.4	23	10	9	4	11.5	34.6	Border township
4	3	-	17	111.8	28	14	7	3	22.2	19.4	Burg township
2	3	3	8	100.0	15	8	8	4	6.3	50.0	Clinton township
11	2	1	17	200.0	41	16	14	6	19.6	27.5	Coalfield township
132	145	92	579	88.1	877	489	369	232	19.5	33.9	Crosby city
3	1	-	15	140.0	28	12	4	1	22.2	11.1	Daneville township
6	2	2	20	90.0	31	16	10	6	18.4	26.3	De Witt township
3	4	-	14	100.0	22	11	7	4	21.4	25.0	Elkhorn township
4	2	1	13	92.3	18	8	7	3	28.0	28.0	Fertile Valley township
4	3	3	19	131.6	36	15	10	4	18.2	22.7	Fillmore township
5	3	1	14	121.4	25	10	9	4	19.4	29.0	Fortuna city
6	-	-	12	91.7	18	8	6	2	21.7	26.1	Frazier township
6	6	-	17	117.6	24	10	12	5	35.1	32.4	Frederick township
2	1	-	7	128.6	12	5	3	2	25.0	18.8	Garnet township
2	2	1	15	160.0	33	14	5	2	15.4	12.8	Gooseneck township
4	5	-	17	105.9	27	10	9	2	22.9	25.7	Hawkeye township
4	3	1	17	100.0	21	10	8	4	38.2	23.5	Hayland township
3	3	-	14	85.7	20	10	6	3	23.1	23.1	Lincoln Valley township
3	-	1	17	123.5	28	13	4	2	26.3	10.5	Long Creek township
5	7	-	12	100.0	19	10	12	6	20.8	50.0	Mentor township
22	25	13	77	100.0	137	70	60	36	11.0	39.0	Noonan city
3	-	3	7	114.3	15	7	6	3	-	40.0	Palmer township
-	-	-	4	125.0	6	3	-	-	33.3	-	Plumer township
2	2	-	11	190.9	29	11	4	-	9.4	12.5	Sioux Trail township
3	4	1	9	133.3	19	8	8	4	9.5	38.1	Smoky Butte township
2	4	-	7	100.0	12	6	6	3	14.3	42.9	Stoneview township
5	8	-	31	100.0	46	21	13	7	25.8	21.0	Troy township
-	2	-	6	183.3	14	6	2	1	17.6	11.8	Twin Butte township
3	1	-	11	109.1	18	9	4	3	21.7	17.4	Upland township
6	5	1	27	125.9	45	22	12	6	26.2	19.7	Westby township
1	1	-	9	77.8	11	6	2	2	31.3	12.5	Writing Rock township
304	232	89	1 763	104.2	2 614	1 284	625	336	27.4	17.4	Dunn County
12	6	-	60	108.3	85	43	18	11	32.0	14.4	Dodge city
11	11	6	64	90.6	102	53	28	19	16.4	23.0	Dunn Center city
19	10	2	198	103.0	249	125	31	15	38.1	7.7	Fort Berthold UT
34	34	10	113	100.9	187	86	78	39	17.6	34.4	Halliday city
54	30	10	221	107.2	351	167	94	52	23.4	20.5	Halliday UT
61	71	51	391	82.4	541	303	183	114	24.1	25.7	Killdeer city
61	41	5	383	123.5	607	281	107	46	29.1	12.5	Killdeer UT
52	29	5	333	109.3	492	226	86	40	29.4	12.3	South Dunn UT
312	250	120	1 410	95.5	2 106	1 095	682	399	23.6	24.7	Eddy County
6	3	1	23	134.8	35	17	10	6	35.2	18.5	Bush township
2	2	1	14	150.0	28	12	5	1	20.0	14.3	Cherry Lake township
3	1	1	21	109.5	32	14	5	2	27.3	11.4	Columbia township
8	3	2	38	113.2	54	26	13	5	33.3	16.0	Colvin township
1	3	-	18	166.7	31	12	4	1	35.4	8.3	Eddy township
17	7	1	31	151.6	62	23	25	8	20.5	32.1	Freeborn township
8	4	-	27	107.4	48	22	12	5	14.3	21.4	Gates township
1	3	-	17	141.2	27	10	4	-	34.1	9.8	Grandfield township
7	2	1	24	100.0	35	16	10	6	27.1	20.8	Hillsdale township
4	-	-	15	120.0	21	11	4	2	36.4	12.1	Lake Washington township
9	4	1	35	128.6	58	26	14	6	27.5	17.5	Munster township
173	159	103	793	84.5	1 159	644	435	276	20.8	29.7	New Rockford city
7	2	-	51	105.9	73	35	9	6	30.5	8.6	New Rockford township
5	1	-	22	95.5	29	14	6	3	32.6	14.0	Paradise township
5	5	-	17	129.4	31	13	10	4	20.5	25.6	Pleasant Prairie township
8	4	-	20	190.0	40	17	12	3	31.0	20.7	Rosefield township
4	4	-	11	100.0	21	11	8	5	4.5	36.4	Sheldon township
35	33	9	176	80.7	242	134	77	52	23.9	24.2	Sheyenne city
8	7	-	36	88.9	49	23	15	6	27.9	22.1	Superior township
1	3	-	21	104.8	31	15	4	2	27.9	9.3	Tiffany township

Table 1. **Age and Sex: 2000**—Con.

[For information on confidentiality protection, nonsampling error, and definitions, see text]

State County County Subdivision Place	Total population	Median age	Age								
			Under 5 years	5 to 17 years	18 to 20 years	21 to 24 years	25 to 34 years	35 to 44 years	45 to 54 years	55 to 59 years	60 to 64 years
Emmons County	4 331	44.5	229	846	85	76	337	628	530	234	259
Braddock city	43	62.3	-	3	3	1	-	3	7	2	4
Buchanan Valley township	40	36.0	1	10	1	-	8	7	7	2	2
Campbell township	66	40.5	7	12	-	1	5	11	5	4	9
Hague city	91	55.5	3	13	-	-	12	11	6	2	5
Hazelton city	237	49.3	11	42	7	2	12	34	26	15	17
Hazelton township	70	36.0	2	19	2	1	8	13	12	4	1
Lincoln township	28	47.5	1	2	-	1	3	7	3	3	3
Linton city	1 321	48.0	58	235	20	34	99	167	154	66	67
Northeast Emmons UT	510	38.4	40	115	12	3	58	80	67	30	29
North Emmons UT	59	49.5	-	15	2	-	1	5	12	7	5
South Emmons UT	685	38.6	44	164	21	17	54	114	85	37	41
Strasburg city	549	54.9	27	83	8	11	26	67	53	23	31
Tell township	39	48.5	3	8	-	-	3	4	7	4	4
West Emmons UT	593	42.6	32	125	9	5	48	105	86	35	41
Foster County	3 759	40.5	200	785	102	105	372	601	445	156	190
Birtsell township	114	40.0	7	25	7	2	8	19	23	2	4
Bordulac township	97	37.3	5	26	1	2	9	18	13	3	6
Bucephalia township	61	43.8	3	10	2	2	5	9	9	4	2
Carrington city	2 268	39.9	134	443	56	80	250	358	230	91	102
Carrington township	182	37.8	10	52	4	-	17	31	26	10	13
Eastman township	23	39.5	1	6	1	-	1	5	3	1	4
Estabrook township	67	37.1	3	18	1	1	9	11	11	3	5
Florance township	46	43.5	-	13	1	1	-	12	4	3	2
Glenfield city	134	39.7	7	28	3	4	16	14	20	8	4
Glenfield township	68	49.3	2	7	2	2	2	8	20	4	5
Grace City city	71	37.3	5	16	2	5	6	13	11	3	3
Haven township	47	55.8	1	9	1	-	1	8	2	4	2
Larrabee township	46	39.5	3	7	1	2	10	1	11	5	1
Longview township	53	38.5	2	13	2	-	8	12	7	-	2
McHenry city	71	63.5	4	2	2	7	5	4	4	4	11
McHenry township	65	42.3	3	15	1	-	4	11	5	5	2
McKinnon township	36	44.5	1	10	1	-	2	4	4	1	3
Melville township	38	48.0	-	6	2	-	3	4	10	3	2
Nordmore township	70	41.8	2	18	6	-	1	18	8	-	5
Rolling Prairie township	41	43.8	3	7	2	2	1	6	7	1	3
Rose Hill township	90	36.0	3	26	3	1	11	19	7	-	5
Wyand township	71	37.5	1	28	1	-	3	16	10	1	4
Golden Valley County	1 924	41.2	105	440	51	48	159	268	256	94	93
Beach city	1 116	43.2	65	219	30	30	95	150	141	51	49
Beach township	189	17.8	11	86	5	3	12	18	18	7	7
Bullion township	25	50.5	-	2	2	2	1	2	5	-	1
Delhi township	43	39.8	3	15	-	-	1	9	3	3	1
East Golden Valley UT	12	30.5	-	5	1	-	-	1	4	1	-
Elk Creek township	11	35.8	1	1	-	-	2	6	-	-	-
Elmwood township	9	50.5	-	1	1	1	-	1	2	2	-
Garner township	28	47.5	-	5	-	2	-	5	5	4	-
Golva city	106	39.3	8	23	1	1	13	16	17	3	11
Henry township	27	55.8	-	2	2	-	4	2	2	13	1
Lone Tree township	156	37.0	8	40	4	3	19	25	24	5	6
North Golden Valley UT	32	39.0	1	5	3	2	3	3	6	1	4
Pearl township	9	36.5	-	3	-	-	-	2	-	-	-
Saddle Butte township	27	41.3	2	5	-	-	3	8	2	2	2
Sentinel township	45	46.5	3	6	-	2	4	5	13	1	4
Sentinel Butte city	62	49.5	-	12	1	1	-	10	10	1	6
South Golden Valley UT	27	18.5	3	10	1	1	2	5	4	-	1
Grand Forks County	66 109	29.2	4 245	11 490	5 796	7 189	9 419	9 601	7 766	2 376	1 859
Agnes township	83	42.5	4	14	8	1	5	17	9	4	7
Allendale township	368	34.7	21	95	16	14	41	68	63	16	14
Americus township	162	40.5	7	37	8	8	7	31	31	13	5
Arvilla township	334	38.0	16	66	20	17	32	66	58	11	15
Avon township	86	42.0	7	15	1	2	11	10	27	3	-
Bentru township	64	39.5	6	13	-	3	5	12	8	6	6
Blooming township	761	24.4	89	266	20	10	142	127	50	20	11
Grand Forks AFB CDP (part)	490	13.1	75	210	10	4	107	76	5	1	-
Brenna township	638	38.0	40	144	21	18	69	118	124	40	16
Chester township	155	35.5	9	28	4	9	25	26	20	8	4
Elkmount township	54	34.5	5	12	2	3	5	8	6	2	3
Elm Grove township	123	42.2	8	18	2	5	22	12	21	7	5
Emerado city	510	33.3	22	102	13	35	104	101	69	26	18
Fairfield township	126	33.0	10	31	6	2	19	27	10	4	3
Falconer township	313	37.8	26	67	8	3	35	58	53	15	21
Ferry township	380	36.7	21	87	17	17	40	75	62	5	12
Gilby city	243	34.6	10	62	4	4	44	49	24	6	7
Gilby township	122	43.5	2	27	3	2	8	27	31	5	3
Grace township	82	41.0	2	19	2	2	6	17	21	4	2
Grand Forks city	49 321	28.3	2 910	7 655	4 986	6 288	6 981	6 657	5 867	1 747	1 394
Grand Forks township	448	44.5	19	84	23	6	18	77	88	55	31
Hegton township	172	40.7	11	34	9	2	12	37	31	7	10
Inkster city	102	41.5	5	18	2	7	9	16	11	7	3
Inkster township	127	31.5	7	28	8	7	16	9	16	11	7
Johnstown township	91	41.5	5	23	1	1	5	22	12	5	2
Lakeville township	71	39.5	1	16	3	1	12	10	14	1	1
Larimore city	1 433	38.8	78	317	36	42	148	245	163	71	44
Larimore township	122	37.6	6	25	3	4	16	24	24	5	7
Levant township	56	43.0	2	9	1	3	3	11	7	8	2
Lind township	65	47.4	4	12	2	-	4	7	14	2	8
Logan Center township	48	45.5	2	11	-	-	6	5	10	4	1
Loretta township	52	46.5	2	11	1	3	-	7	12	5	2
Manvel city	370	35.0	15	91	12	11	56	57	66	19	12
Mekinock township	4 529	22.4	600	1 024	419	566	1 025	756	100	13	6
Grand Forks AFB CDP (part)	4 342	22.2	590	982	413	558	1 005	715	74	2	2
Michigan township	161	36.8	7	41	8	2	16	35	18	7	9

Table 1. **Age and Sex: 2000**—Con.

[For information on confidentiality protection, nonsampling error, and definitions, see text]

Age—Con.			Age and sex						Percent of total population		State County County Subdivision Place
65 to 74 years	75 to 84 years	85 years and over	All ages		18 years and over		65 years and over		Under 18 years	65 years and over	
			Female	Males per 100 females	Total	Female	Total	Female			
551	382	174	2 147	101.7	3 256	1 621	1 107	593	24.8	25.6	Emmons County
13	7	-	22	95.5	40	21	20	10	7.0	46.5	Braddock city
1	1	-	20	100.0	29	13	2	1	27.5	5.0	Buchanan Valley township
8	3	-	34	94.1	47	23	12	6	28.8	18.2	Campbell township
16	18	5	49	85.7	75	40	39	21	17.6	42.9	Hague city
31	30	10	119	99.2	184	93	71	40	22.4	30.0	Hazelton city
1	6	1	30	133.3	49	23	8	4	30.0	11.4	Hazelton township
4	-	1	13	115.4	25	12	5	2	10.7	17.9	Lincoln township
213	136	72	696	89.8	1 028	553	421	241	22.2	31.9	Linton city
46	22	8	236	116.1	355	166	76	34	30.4	14.9	Northeast Emmons UT
5	5	2	30	96.7	44	21	12	5	25.4	20.3	North Emmons UT
69	31	8	317	116.1	477	216	108	54	30.4	15.8	South Emmons UT
79	83	58	302	81.8	439	244	220	132	20.0	40.1	Strasburg city
4	1	1	16	143.8	28	12	6	2	28.2	15.4	Tell township
61	39	7	263	125.5	436	184	107	41	26.5	18.0	West Emmons UT
408	280	115	1 891	98.8	2 774	1 417	803	454	26.2	21.4	Foster County
7	10	-	53	115.1	82	35	17	7	28.1	14.9	Birtsell township
11	3	-	44	120.5	66	28	14	7	32.0	14.4	Bordulac township
10	4	1	26	134.6	48	22	15	8	21.3	24.6	Bucephalia township
239	189	96	1 190	90.6	1 691	903	524	317	25.4	23.1	Carrington city
15	4	-	84	116.7	120	60	19	8	34.1	10.4	Carrington township
1	-	-	13	76.9	16	9	1	1	30.4	4.3	Eastman township
4	-	1	30	123.3	46	21	5	2	31.3	7.5	Estabrook township
5	4	1	21	119.0	33	16	10	5	28.3	21.7	Florance township
16	8	6	71	88.7	99	55	30	21	26.1	22.4	Glenfield city
8	6	2	32	112.5	59	30	16	8	13.2	23.5	Glenfield township
3	4	-	38	86.8	50	27	7	7	29.6	9.9	Grace City city
14	5	-	22	113.6	37	17	19	8	21.3	40.4	Haven township
2	3	-	23	100.0	36	18	5	3	21.7	10.9	Larrabee township
1	5	1	24	120.8	38	16	7	4	28.3	13.2	Longview township
22	8	4	37	91.9	65	35	34	17	8.5	47.9	McHenry city
13	6	-	33	97.0	47	22	19	9	27.7	29.2	McHenry township
8	2	-	19	89.5	25	11	10	4	30.6	27.8	McKinnon township
5	2	1	18	111.1	32	13	8	3	15.8	21.1	Melville township
8	4	-	32	118.8	50	22	12	2	28.6	17.1	Nordmore township
4	4	1	20	105.0	31	13	9	5	24.4	22.0	Rolling Prairie township
9	6	-	34	164.7	61	25	15	6	32.2	16.7	Rose Hill township
3	3	1	27	163.0	42	19	7	2	40.8	9.9	Wyard township
174	159	77	999	92.6	1 379	733	410	249	28.3	21.3	Golden Valley County
102	119	65	618	80.6	832	472	286	185	25.4	25.6	Beach city
12	7	3	72	162.5	92	42	22	11	51.3	11.6	Beach township
7	1	2	14	78.6	23	12	10	5	8.0	40.0	Bullion township
5	3	-	24	79.2	25	13	8	4	41.9	18.6	Delhi township
-	-	-	4	200.0	7	3	-	-	41.7	-	East Golden Valley UT
1	-	-	5	120.0	9	4	1	-	18.2	9.1	Elk Creek township
-	-	1	4	125.0	8	4	1	1	11.1	11.1	Elmwood township
7	-	-	12	133.3	23	10	7	3	17.9	25.0	Garner township
7	5	1	56	89.3	75	37	13	6	29.2	12.3	Golva city
-	1	-	12	125.0	25	12	1	1	7.4	3.7	Henry township
11	8	3	79	97.5	108	52	22	12	30.8	14.1	Lone Tree township
1	3	-	18	77.8	26	13	4	2	18.8	12.5	North Golden Valley UT
4	-	-	5	80.0	6	3	4	2	33.3	44.4	Pearl township
2	1	-	15	80.0	20	10	3	2	25.9	11.1	Saddle Butte township
5	2	-	18	150.0	36	15	7	3	20.0	15.6	Sentinel township
10	9	2	31	100.0	50	25	21	12	19.4	33.9	Sentinel Butte city
-	-	-	12	125.0	14	6	-	-	48.1	-	South Golden Valley UT
3 120	2 315	933	32 454	103.7	50 374	24 898	6 368	3 762	23.8	9.6	Grand Forks County
10	4	-	40	107.5	65	33	14	6	21.7	16.9	Agnes township
9	8	3	166	121.7	252	120	20	12	31.5	5.4	Allendale township
7	6	2	70	131.4	118	51	15	9	27.2	9.3	Americus township
22	9	2	152	119.7	252	115	33	16	24.6	9.9	Arvilla township
8	1	1	46	87.0	64	30	10	6	25.6	11.6	Avon township
2	2	1	28	128.6	45	19	5	2	29.7	7.8	Bentru township
17	7	2	385	97.7	406	203	26	14	46.6	3.4	Blooming township
2	-	-	251	95.2	205	103	2	2	58.2	0.4	Grand Forks AFB CDP (part)
33	12	3	314	103.2	454	218	48	23	28.8	7.5	Brenna township
13	8	1	68	127.9	118	53	22	10	23.9	14.2	Chester township
6	1	1	28	92.9	37	17	8	2	31.5	14.8	Elkmount township
16	7	-	55	123.6	97	46	23	10	21.1	18.7	Elm Grove township
15	5	-	224	127.7	386	169	20	5	24.3	3.9	Emerado city
9	5	-	56	125.0	85	39	14	7	32.5	11.1	Fairfield township
18	7	2	151	107.3	220	107	27	12	29.7	8.6	Falconer township
24	17	3	169	124.9	272	118	44	23	28.4	11.6	Ferry township
13	15	5	116	109.5	171	82	33	20	29.6	13.6	Gilby city
12	2	-	60	103.3	93	44	14	4	23.8	11.5	Gilby township
3	4	-	40	105.0	61	28	7	5	25.6	8.5	Grace township
2 317	1 768	751	24 417	102.0	38 756	19 356	4 836	2 954	21.4	9.8	Grand Forks city
32	11	4	211	112.3	345	165	47	21	23.0	10.5	Grand Forks township
13	5	1	79	117.7	127	60	19	6	26.2	11.0	Hegton township
12	8	4	50	104.0	79	38	24	12	22.5	23.5	Inkster city
14	4	-	63	101.6	92	49	18	11	27.6	14.2	Inkster township
12	3	-	48	89.6	63	32	15	8	30.8	16.5	Johnstown township
6	6	-	35	102.9	54	26	12	5	23.9	16.9	Lakeville township
119	116	54	747	91.8	1 038	545	289	176	27.6	20.2	Larimore city
4	4	-	61	100.0	91	44	8	3	25.4	6.6	Larimore township
4	6	-	29	93.1	45	24	10	5	19.6	17.9	Levant township
7	5	-	32	103.1	49	22	12	4	24.6	18.5	Lind township
4	4	1	19	152.6	35	16	9	3	27.1	18.8	Logan Center township
4	4	1	27	92.6	39	20	9	5	25.0	17.3	Loretta township
13	15	3	173	113.9	264	129	31	20	28.6	8.4	Manvel city
16	3	1	2 078	117.9	2 905	1 288	20	10	35.9	0.4	Mekinock township
1	-	-	1 996	117.5	2 770	1 226	1	1	36.2	-	Grand Forks AFB CDP (part)
15	2	1	81	98.8	113	54	18	5	29.8	11.2	Michigan township

Table 1. **Age and Sex: 2000**—Con.

[For information on confidentiality protection, nonsampling error, and definitions, see text]

State County County Subdivision Place	Total population	Median age	Age								
			Under 5 years	5 to 17 years	18 to 20 years	21 to 24 years	25 to 34 years	35 to 44 years	45 to 54 years	55 to 59 years	60 to 64 years
Grand Forks County—Con.											
Moraine township	77	38.5	5	19	-	1	10	7	17	2	3
Niagara city	57	54.5	3	7	1	-	4	9	5	4	8
Niagara township	94	38.5	10	15	5	3	8	18	15	6	5
Northwood city	959	47.6	40	159	17	25	91	123	122	53	61
Northwood township	138	37.0	12	35	2	1	17	23	17	8	6
Oakville township	238	31.8	15	54	2	8	52	37	37	10	11
Pleasant View township	135	40.5	6	31	4	2	14	20	34	8	4
Plymouth township	71	57.5	-	8	2	-	3	8	10	8	7
Reynolds city (part)	126	41.3	6	25	5	3	9	30	22	5	2
Rye township	261	37.1	13	64	13	8	24	53	38	17	9
Strabane township	136	36.5	13	22	5	6	18	25	12	5	5
Thompson city	1 006	32.6	66	285	45	18	126	210	144	38	17
Turtle River township	218	30.5	25	59	5	5	26	48	22	8	3
Union township	209	37.5	13	59	4	4	16	39	29	4	5
Walle township	369	40.1	25	82	8	4	30	72	66	29	14
Washington township	134	35.6	8	39	5	1	11	31	23	4	4
Wheatfield township	109	37.8	6	25	4	2	13	24	13	5	4
Grant County											
Carson city	2 841	46.5	123	543	60	61	224	357	426	179	165
East Grant UT	319	42.8	25	50	6	12	38	34	30	8	16
Elgin city	684	40.0	34	189	13	15	54	89	110	40	33
Elm township	659	55.6	26	86	10	13	36	72	82	44	36
Fisher township	57	47.8	2	6	2	1	4	11	13	7	4
Freda township	24	48.5	1	4	2	-	1	3	4	-	2
Howe township	12	46.5	-	2	1	-	-	2	5	-	1
Lark township	11	41.5	1	2	-	-	-	4	1	1	-
Leipzig township	60	32.7	5	16	-	1	10	15	5	-	4
Leith city	55	46.5	-	15	3	1	2	5	12	3	6
Minnie township	28	43.0	1	2	-	1	8	2	2	1	3
New Leipzig city	76	50.5	2	16	-	-	6	7	18	6	6
Otter Creek township	274	49.3	8	47	9	3	12	41	32	22	12
Pretty Rock township	27	38.5	1	8	-	-	2	4	5	1	2
Raleigh township	18	48.5	-	3	-	-	-	3	6	2	1
Rock township	62	52.0	2	7	2	1	3	5	17	8	2
West Grant UT	23	34.5	-	7	-	-	5	1	3	1	4
Winona township	404	46.9	10	71	11	12	36	53	78	33	31
Griggs County	48	33.0	5	12	1	1	7	6	3	2	2
Griggs County											
Addie township	2 754	45.8	130	491	83	52	213	367	448	145	117
Ball Hill township	53	46.8	1	11	1	-	4	5	15	2	-
Bartley township	82	42.5	7	14	2	2	6	13	11	4	6
Binford city	31	35.8	1	7	1	2	3	7	3	-	1
Broadview township	201	47.1	10	32	6	6	12	27	29	6	7
Bryan township	35	54.5	1	2	1	5	5	5	5	2	2
Clearfield township	63	46.5	1	15	5	-	2	6	14	4	3
Cooperstown city	49	54.2	1	4	-	1	-	4	17	5	6
Cooperstown township	1 053	48.2	43	168	29	20	90	124	155	47	39
Dover township	82	37.7	3	23	1	1	8	15	11	-	5
Greenfield township	55	45.3	4	11	-	4	2	6	14	5	4
Hannaford city	92	54.5	5	9	5	5	10	11	11	4	5
Helena township	181	46.6	5	34	4	5	10	28	37	14	5
Kingsley township	58	36.0	3	17	2	-	5	12	3	1	-
Lenora township	59	47.5	1	12	6	-	1	8	15	5	5
Mabel township	87	39.8	2	22	2	2	9	10	20	3	-
Pilot Mound township	81	47.5	2	14	5	1	1	16	12	10	6
Romness township	59	35.8	6	14	-	1	7	10	5	2	3
Rosendal township	50	45.5	1	10	2	-	4	8	6	7	4
Sverdrup township	40	42.5	2	10	1	1	2	5	4	3	2
Tyrol township	90	39.3	8	14	4	-	14	17	11	3	4
Washburn township	125	42.3	12	24	6	1	9	15	27	10	1
Willow township	73	32.3	8	21	-	1	9	13	11	3	4
Hettinger County	55	54.3	3	3	1	2	5	3	12	5	5
Hettinger County											
Acme township	2 715	46.2	120	514	57	48	199	362	409	155	168
Alden township	37	38.5	6	5	1	-	3	12	-	1	2
Ashby township	18	53.5	-	2	-	-	-	1	9	1	2
Baer township	8	65.5	-	-	-	-	-	-	-	-	2
Beery township	31	43.5	1	8	2	-	-	5	4	1	5
Black Butte township	30	51.0	1	5	-	2	1	5	2	2	4
Brittania township	46	38.0	4	9	3	1	5	4	4	3	3
Campbell township	15	49.5	-	2	-	-	1	2	6	-	-
Cannon Ball township	37	45.5	-	11	1	-	1	5	7	1	4
Castle Rock township	60	40.0	5	10	2	1	7	9	7	3	1
Chilton township	80	48.5	3	13	2	-	6	10	14	6	8
Clark township	42	39.0	2	11	-	-	3	9	1	2	3
Farina township	24	39.5	1	5	-	2	2	6	3	-	4
Havelock township	29	50.3	1	7	-	-	2	3	6	2	1
Highland township	27	45.5	1	7	1	1	2	1	7	-	1
Indian Creek township	24	38.5	1	8	-	-	-	5	6	1	-
Kennedy township	26	46.0	2	4	-	2	1	4	3	3	2
Kern township	36	50.7	-	4	1	1	2	4	12	5	1
Kunze township	21	36.5	1	6	2	1	-	4	3	2	-
Madison township	46	43.0	5	5	1	-	8	7	5	6	3
Merrill township	52	36.0	1	21	2	-	2	10	9	-	3
Mott city	13	60.3	-	1	1	-	-	3	1	-	4
Mott township	808	50.6	36	132	12	12	46	100	102	46	45
New England city	40	56.0	-	5	1	-	-	4	9	5	5
New England township	555	48.3	28	87	10	14	58	55	100	30	39
Odessa township	107	40.5	2	31	3	4	5	19	13	11	5
Regent city	17	58.5	-	2	-	-	2	2	1	3	5
Rifle township	211	49.8	3	46	1	3	16	26	25	8	10
Solon township	46	42.5	2	7	2	2	5	8	3	7	1
Steiner township	46	40.7	2	17	-	1	-	11	8	-	-
St. Croix township	33	32.8	1	11	3	-	2	3	7	1	1
Wheatfield township	36	32.5	2	11	1	-	7	4	8	-	-

Table 1. **Age and Sex: 2000**—Con.

[For information on confidentiality protection, nonsampling error, and definitions, see text]

Age—Con.			Age and sex						Percent of total population		State County County Subdivision Place
65 to 74 years	75 to 84 years	85 years and over	All ages		18 years and over		65 years and over		Under 18 years	65 years and over	
			Female	Males per 100 females	Total	Female	Total	Female			
											Grand Forks County—Con.
8	4	1	34	126.5	53	24	13	5	31.2	16.9	Moraine township
7	8	1	29	96.6	47	25	16	9	17.5	28.1	Niagara city
6	3	-	45	108.9	69	32	9	6	26.6	9.6	Niagara township
96	105	67	502	91.0	760	420	268	166	20.8	27.9	Northwood city
13	4	-	65	112.3	91	43	17	6	34.1	12.3	Northwood township
6	6	-	105	126.7	169	73	12	5	29.0	5.0	Oakville township
5	7	-	70	92.9	98	48	12	5	27.4	8.9	Pleasant View township
13	10	2	34	108.8	63	29	25	11	11.3	35.2	Plymouth township
13	6	-	61	106.6	95	45	19	9	24.6	15.1	Reynolds city (part)
11	10	1	123	112.2	184	83	22	11	29.5	8.4	Rye township
15	9	1	64	112.5	101	47	25	9	25.7	18.4	Strabane township
35	18	4	489	105.7	655	331	57	32	34.9	5.7	Thompson city
9	6	2	113	92.9	134	63	17	7	38.5	7.8	Turtle River township
18	15	3	105	99.0	137	68	36	18	34.4	17.2	Union township
25	10	4	181	103.9	262	128	39	18	29.0	10.6	Walle township
1	7	-	63	112.7	87	42	8	5	35.1	6.0	Washington township
10	3	-	53	105.7	78	37	13	6	28.4	11.9	Wheatfield township
											Grant County
329	239	135	1 392	104.1	2 175	1 086	703	394	23.4	24.7	Carson city
35	48	17	172	85.5	244	137	100	62	23.5	31.3	East Grant UT
62	31	14	296	131.1	461	204	107	48	32.6	15.6	Elgin city
104	80	70	341	93.3	547	293	254	150	17.0	38.5	Elm township
5	1	1	27	111.1	49	23	7	6	14.0	12.3	Fisher township
3	4	-	11	118.2	19	9	7	4	20.8	29.2	Freda township
1	-	-	6	100.0	10	5	1	-	16.7	8.3	Howe township
2	-	-	6	83.3	8	4	2	1	27.3	18.2	Lark township
3	1	-	33	81.8	39	19	4	3	35.0	6.7	Leipzig township
4	2	2	27	103.7	40	20	8	3	27.3	14.5	Leith city
3	4	1	15	86.7	25	13	8	4	10.7	28.6	Minnie township
11	4	-	41	85.4	58	30	15	6	23.7	19.7	New Leipzig city
29	40	19	143	91.6	219	122	88	58	20.1	32.1	Otter Creek township
-	2	2	14	92.9	18	8	4	2	33.3	14.8	Pretty Rock township
2	-	1	9	100.0	15	8	3	3	16.7	16.7	Raleigh township
8	6	1	27	129.6	53	22	15	8	14.5	24.2	Rock township
1	-	1	11	109.1	16	8	2	1	30.4	8.7	West Grant UT
51	14	4	190	112.6	323	147	69	30	20.0	17.1	Winona township
5	2	2	23	108.7	31	14	9	5	35.4	18.8	
											Griggs County
301	276	131	1 381	99.4	2 133	1 067	708	405	22.5	25.7	Addie township
2	10	2	25	112.0	41	19	14	8	22.6	26.4	Ball Hill township
6	7	4	37	121.6	61	28	17	8	25.6	20.7	Bartley township
4	2	-	15	106.7	23	11	6	2	25.8	19.4	Binford city
26	26	14	110	82.7	159	89	66	43	20.9	32.8	Broadview township
6	6	-	13	169.2	32	13	12	6	8.6	34.3	Bryan township
6	6	1	32	96.9	47	22	13	6	25.4	20.6	Clearfield township
7	4	-	20	145.0	44	19	11	5	10.2	22.4	Cooperstown city
127	132	79	570	84.7	842	458	338	215	20.0	32.1	Cooperstown township
8	6	1	39	110.3	56	25	15	6	31.7	18.3	Dover township
1	2	2	26	111.5	40	19	5	2	27.3	9.1	Greenfield township
18	16	3	42	119.0	78	34	37	18	15.2	40.2	Hannaford city
19	12	8	84	115.5	142	68	39	23	21.5	21.5	Helena township
6	6	3	28	107.1	38	19	15	8	34.5	25.9	Kingsley township
4	1	1	28	110.7	46	21	6	2	22.0	10.2	Lenora township
12	4	1	37	135.1	63	26	17	8	27.6	19.5	Mabel township
4	9	1	42	92.9	65	33	14	10	19.8	17.3	Pilot Mound township
1	8	2	28	110.7	39	18	11	5	33.9	18.6	Romness township
6	1	1	20	150.0	39	16	8	3	22.0	16.0	Rosendal township
5	5	-	24	66.7	28	15	10	5	30.0	25.0	Sverdrup township
12	2	1	47	91.5	68	33	15	6	24.4	16.7	Tyrol township
10	7	3	57	119.3	89	40	20	9	28.8	16.0	Washburn township
2	-	1	30	143.3	44	18	3	-	39.7	4.1	Willow township
9	4	3	27	103.7	49	23	16	7	10.9	29.1	
											Hettinger County
333	252	98	1 356	100.2	2 081	1 040	683	380	23.4	25.2	Acme township
5	2	-	18	105.6	26	13	7	3	29.7	18.9	Alden township
3	-	-	7	157.1	16	6	3	1	11.1	16.7	Ashby township
2	2	-	4	100.0	8	4	4	2	-	50.0	Baer township
3	2	-	15	106.7	22	10	5	2	29.0	16.1	Beery township
6	2	-	15	100.0	24	12	8	4	20.0	26.7	Black Butte township
5	5	-	23	100.0	33	17	10	5	28.3	21.7	Brittian township
2	2	-	6	150.0	13	6	4	2	13.3	26.7	Campbell township
3	3	1	16	131.3	26	11	7	3	29.7	18.9	Cannon Ball township
12	2	1	29	106.9	45	22	15	10	25.0	25.0	Castle Rock township
9	8	1	37	116.2	64	31	18	9	20.0	22.5	Chilton township
5	6	-	18	133.3	29	14	11	6	31.0	26.2	Clark township
-	1	-	10	140.0	18	7	1	1	25.0	4.2	Farina township
6	-	1	10	190.0	21	10	7	4	27.6	24.1	Havelock township
4	1	1	10	170.0	19	8	6	2	29.6	22.2	Highland township
1	2	-	13	84.6	15	8	3	2	37.5	12.5	Indian Creek township
3	2	-	10	160.0	20	8	5	2	23.1	19.2	Kennedy township
4	1	1	16	125.0	32	14	6	3	11.1	16.7	Kern township
-	2	-	9	133.3	14	5	2	1	33.3	9.5	Kunze township
5	-	1	20	130.0	36	16	6	3	21.7	13.0	Madison township
4	-	-	23	126.1	30	12	4	1	42.3	7.7	Merrill township
-	3	-	8	62.5	12	8	3	2	7.7	23.1	Mott city
96	113	68	432	87.0	640	343	277	164	20.8	34.3	Mott township
9	2	-	22	81.8	35	17	11	4	12.5	27.5	New England city
69	47	18	294	88.8	440	229	134	81	20.7	24.1	New England township
10	4	-	52	105.8	74	36	14	9	30.8	13.1	Odessa township
1	1	-	5	240.0	15	5	2	-	11.8	11.8	Regent city
43	26	4	110	91.8	162	81	73	37	23.2	34.6	Rifle township
6	3	-	20	130.0	37	16	9	4	19.6	19.6	St. Croix township
3	3	1	17	170.6	27	11	7	3	41.3	15.2	Solon township
2	2	-	17	94.1	21	11	4	2	36.4	12.1	Steiner township
1	2	-	17	111.8	23	10	3	2	36.1	8.3	

Table 1. **Age and Sex: 2000**—Con.

[For information on confidentiality protection, nonsampling error, and definitions, see text]

State County County Subdivision Place	Total population	Median age	Age								
			Under 5 years	5 to 17 years	18 to 20 years	21 to 24 years	25 to 34 years	35 to 44 years	45 to 54 years	55 to 59 years	60 to 64 years
Hettinger County—Con.											
Strehlow township	27	35.8	-	6	3	1	2	9	4	-	-
Tepee Butte township	37	49.3	-	8	1	-	1	5	10	-	3
Wagendorf township	24	45.0	3	3	1	-	2	3	7	3	1
Walker township	26	30.7	6	4	-	-	5	4	3	2	-
Kidder County											
Allen township	68	37.7	5	16	1	1	7	12	8	3	1
Atwood township	29	49.5	-	2	1	-	1	1	11	1	1
Baker township	39	51.5	3	2	-	-	5	3	7	2	4
Buckeye township	30	39.5	-	8	2	1	1	8	2	1	1
Bunker township	35	48.5	-	6	3	-	-	8	5	-	2
Chestina township	21	47.5	-	3	-	1	1	5	3	-	1
Clear Lake township	56	44.5	2	11	2	1	3	9	9	3	2
Crown Hill township	19	44.3	-	4	2	-	-	5	2	-	1
Crystal Springs township	45	44.8	1	9	1	1	3	8	12	2	1
Dawson city	75	48.8	5	10	2	5	5	6	13	2	4
Excelsior township	26	41.0	2	6	1	2	1	5	4	1	-
Frettim township	22	64.0	-	2	-	-	-	2	1	3	6
Graf township	21	44.5	-	4	-	-	1	6	2	1	1
Haynes township	19	46.5	-	1	1	2	1	2	4	2	2
Kickapoo township	16	64.0	-	3	-	-	1	2	1	-	1
Lake Williams township	18	50.5	-	2	-	-	1	5	2	3	2
Manning township	77	44.8	4	15	-	-	8	12	10	7	4
Merkel township	39	37.5	3	6	1	2	6	6	4	2	2
Northwest township	26	51.0	-	3	1	1	2	3	7	1	2
Peace township	33	43.5	2	5	1	2	4	3	4	4	1
Petersville township	27	51.5	2	3	1	-	2	2	5	2	1
Pettibone city	88	47.5	2	17	-	1	9	12	11	7	7
Pettibone township	50	48.5	-	7	3	1	4	5	16	4	1
Pleasant Hill township	50	39.0	2	11	2	1	4	10	8	2	3
Quinby township	9	45.8	-	1	-	-	-	2	2	1	2
Rexine township	4	40.0	-	1	-	-	-	2	-	-	-
Robinson city	71	58.8	1	7	1	3	4	6	10	4	3
Robinson township	38	42.7	-	13	-	1	-	9	5	1	3
Sibley township	100	44.2	4	17	6	3	3	22	20	10	4
South Kidder UT	38	41.0	6	8	1	-	1	5	6	2	2
Steele city	761	44.8	55	117	19	18	72	102	68	28	40
Stewart township	19	47.8	-	4	1	-	-	1	7	2	-
Tanner township	33	36.5	3	7	-	1	5	8	2	5	-
Tappen city	210	38.3	12	50	6	7	21	31	30	11	9
Tappen township	90	36.5	7	24	2	-	11	12	19	3	1
Tuttle city	106	53.0	2	14	3	2	2	11	21	15	3
Tuttle township	56	45.0	-	13	1	-	2	12	4	2	12
Valley township	38	36.0	2	12	1	-	2	9	5	-	1
Vernon township	35	43.5	2	4	1	3	5	3	8	4	3
Wallace township	25	45.5	1	5	-	1	-	5	5	4	-
Weiser township	41	42.3	1	11	-	-	1	10	5	-	3
Westford township	40	43.0	-	12	1	-	-	8	3	9	2
Williams township	21	38.8	1	7	-	-	-	4	3	1	1
Woodlawn township	89	36.8	7	18	6	2	8	21	13	1	3
LaMoure County											
Adrian township	110	47.5	2	19	2	5	14	11	18	9	5
Badger township	59	48.5	4	10	1	-	3	9	7	1	6
Berlin city	35	46.5	5	3	-	1	5	2	6	6	1
Black Loam township	65	41.8	2	19	1	1	1	16	11	1	-
Bluebird township	41	49.8	1	3	1	-	4	5	11	1	4
Dean township	205	26.3	15	58	9	14	30	32	19	8	8
Dickey city	57	43.3	3	7	4	4	7	5	7	6	4
Edgeley city	637	46.9	21	117	17	6	34	102	88	22	37
Gladstone township	62	50.5	1	10	1	2	2	8	9	3	11
Glen township	47	52.5	2	6	-	2	3	4	7	1	9
Glenmore township	71	39.2	3	20	-	1	6	13	8	2	6
Golden Glen township	111	42.5	4	26	2	4	11	13	20	9	8
Grand Rapids township	101	38.5	3	31	4	-	9	23	14	3	3
Grandview township	55	38.5	2	13	-	1	5	10	14	2	2
Greenville township	80	36.5	3	19	7	2	7	11	12	4	3
Henrietta township	90	38.5	5	23	3	1	7	18	15	2	3
Jud city	76	53.5	1	8	-	-	8	12	10	3	1
Kennison township	99	45.5	6	18	-	-	6	19	9	15	8
Kulm city	422	55.6	20	49	15	5	31	39	49	31	16
LaMoure city	944	41.4	61	198	23	19	82	148	104	28	40
Litchville township	69	41.4	3	12	3	3	-	20	6	-	3
Marion city	146	49.0	-	30	4	3	8	21	18	10	10
Mikkelson township	42	46.5	-	6	3	2	3	7	5	3	3
Nora township	81	42.5	5	19	3	3	6	11	9	5	6
Norden township	60	48.0	3	11	3	-	2	9	11	4	5
Ovid township	60	43.0	3	11	-	2	5	10	3	5	12
Pearl Lake township	61	42.5	1	13	3	3	4	7	13	-	4
Pomona View township	19	49.3	-	2	1	3	2	1	4	4	-
Prairie township	51	57.5	1	3	1	-	-	6	12	4	5
Raney township	30	41.5	1	8	-	1	1	5	3	3	1
Ray township	47	44.3	-	10	2	3	2	8	5	4	4
Roscoe township	58	48.5	-	11	3	1	2	6	11	7	2
Russell township	52	41.5	-	13	3	1	1	10	4	6	-
Ryan township	95	42.6	1	24	2	3	3	18	15	12	5
Saratoga township	57	53.3	1	7	2	2	3	4	13	4	4
Sheridan township	33	49.5	-	5	2	1	-	4	8	5	1
Swede township	61	41.5	1	15	2	-	5	13	15	2	3
Verona city	108	37.0	5	23	2	1	18	23	8	6	8
Wano township	59	27.5	6	19	2	-	8	9	8	1	2
Willowbank township	145	28.2	13	31	10	13	21	20	15	5	4

Table 1. **Age and Sex: 2000**—Con.

[For information on confidentiality protection, nonsampling error, and definitions, see text]

Age—Con.			Age and sex						Percent of total population		State County County Subdivision Place
65 to 74 years	75 to 84 years	85 years and over	All ages		18 years and over		65 years and over		Under 18 years	65 years and over	
			Female	Males per 100 females	Total	Female	Total	Female			
2	-	-	11	145.5	21	8	2	1	22.2	7.4	Hettinger County—Con.
6	3	-	18	105.6	29	14	9	4	21.6	24.3	Strehlow township
1	-	-	12	100.0	18	9	1	-	25.0	4.2	Tepee Butte township
2	-	-	12	116.7	16	8	2	1	38.5	7.7	Wagendorf township
333	234	95	1 355	103.2	2 115	1 057	662	364	23.2	24.0	Walker township
11	2	1	38	78.9	47	22	14	7	30.9	20.6	Kidder County
6	5	-	11	163.6	27	11	11	5	6.9	37.9	Allen township
11	2	-	18	116.7	34	14	13	5	12.8	33.3	Atwood township
4	2	-	14	114.3	22	10	6	3	26.7	20.0	Baker township
5	5	1	13	169.2	29	12	11	5	17.1	31.4	Buckeye township
6	1	-	9	133.3	18	7	7	2	14.3	33.3	Bunker township
8	4	2	29	93.1	43	22	14	7	23.2	25.0	Chestina township
3	2	-	8	137.5	15	7	5	1	21.1	26.3	Clear Lake township
4	3	-	23	95.7	35	18	7	4	22.2	15.6	Crown Hill township
9	11	3	33	127.3	60	31	23	14	20.0	30.7	Crystal Springs township
3	1	-	11	136.4	18	8	4	2	30.8	15.4	Dawson city
5	3	-	8	175.0	20	8	8	2	9.1	36.4	Excelsior township
3	3	-	8	162.5	17	8	6	3	19.0	28.6	Frettim township
3	1	-	5	280.0	18	5	4	1	5.3	21.1	Graf township
4	3	1	10	60.0	13	8	8	6	18.8	50.0	Haynes township
3	-	-	6	200.0	16	5	3	1	11.1	16.7	Kickapoo township
6	7	4	37	108.1	58	26	17	7	24.7	22.1	Lake Williams township
4	3	-	18	116.7	30	14	7	2	23.1	17.9	Manning township
3	3	-	10	160.0	23	10	6	3	11.5	23.1	Merkel township
5	2	-	14	135.7	26	13	7	4	21.2	21.2	Northwest township
7	2	-	16	68.8	22	12	9	6	18.5	33.3	Peace township
10	11	1	44	100.0	69	35	22	12	21.6	25.0	Petersville township
5	3	1	24	108.3	43	20	9	6	14.0	18.0	Pettibone city
5	2	-	26	92.3	37	17	7	3	26.0	14.0	Pettibone township
1	-	-	3	200.0	8	3	1	-	11.1	11.1	Pleasant Hill township
1	-	-	1	300.0	3	1	1	-	25.0	25.0	Quinby township
13	9	10	37	91.9	63	34	32	18	11.3	45.1	Rexine township
4	2	-	16	137.5	25	12	6	3	34.2	15.8	Robinson city
7	4	-	50	100.0	79	37	11	5	21.0	11.0	Robinson township
6	1	-	23	65.2	24	12	7	3	36.8	18.4	Sibley township
91	91	60	407	87.0	589	335	242	153	22.6	31.8	South Kidder UT
4	-	-	9	111.1	15	8	4	2	21.1	21.1	Steele city
1	-	-	15	120.0	23	9	2	-	30.3	6.1	Stewart township
18	11	4	101	107.9	148	69	33	16	29.5	15.7	Tanner township
9	2	-	42	114.3	59	27	11	5	34.4	12.2	Tappen city
9	22	2	52	103.8	90	46	33	20	15.1	31.1	Tappen township
6	3	1	28	100.0	43	21	10	6	23.2	17.9	Tuttle city
4	2	-	22	72.7	24	13	6	4	36.8	15.8	Tuttle township
2	-	-	16	118.8	29	13	2	1	17.1	5.7	Valley township
4	-	-	11	127.3	19	9	4	2	24.0	16.0	Vernon township
6	3	1	17	141.2	29	14	10	5	29.3	24.4	Wallace township
3	2	-	18	122.2	28	12	5	2	30.0	12.5	Weiser township
4	-	-	13	61.5	13	7	4	2	38.1	19.0	Westford township
7	1	2	41	117.1	64	32	10	6	28.1	11.2	Williams township
541	392	167	2 323	102.4	3 563	1 775	1 100	627	24.2	23.4	Woodlawn township
10	10	5	53	107.5	89	42	25	14	19.1	22.7	LaMoure County
7	9	2	27	118.5	45	21	18	8	23.7	30.5	Adrian township
4	2	-	17	105.9	27	11	6	3	22.9	17.1	Badger township
8	4	1	29	124.1	44	20	13	6	32.3	20.0	Berlin city
7	4	-	19	115.8	37	18	11	7	9.8	26.8	Black Loam township
7	3	2	97	111.3	132	60	12	7	35.6	5.9	Bluebird township
2	7	1	26	119.2	47	23	10	7	17.5	17.5	Dean township
62	93	38	343	85.7	499	269	193	124	21.7	30.3	Dickey city
9	6	-	28	121.4	51	23	15	7	17.7	24.2	Edgeley city
10	3	-	21	123.8	39	17	13	6	17.0	27.7	Gladstone township
7	3	2	37	91.9	48	25	12	9	32.4	16.9	Glen township
8	4	2	54	105.6	81	40	14	8	27.0	12.6	Glenmore township
5	3	3	47	114.9	67	30	11	3	33.7	10.9	Golden Glen township
3	2	1	24	129.2	40	18	6	4	27.3	10.9	Grand Rapids township
5	6	1	35	128.6	58	25	12	6	27.5	15.0	Grandview township
9	4	-	37	143.2	62	27	13	6	31.1	14.4	Greenville township
15	13	5	38	100.0	67	33	33	19	11.8	43.4	Henrietta township
8	6	4	49	102.0	75	37	18	12	24.2	18.2	Jud city
83	63	21	223	89.2	353	187	167	99	16.4	39.6	Kennison township
108	79	54	500	88.8	685	372	241	148	27.4	25.5	Kulm city
13	5	1	33	109.1	54	25	19	9	21.7	27.5	LaMoure city
22	15	5	74	97.3	116	59	42	25	20.5	28.8	Litchville township
6	3	1	19	121.1	36	16	10	5	14.3	23.8	Marion city
8	6	-	32	153.1	57	25	14	7	29.6	17.3	Mikkelson township
11	1	-	27	122.2	46	19	12	5	23.3	20.0	Nora township
5	1	3	31	93.5	46	24	9	5	23.3	15.0	Norden township
8	1	4	29	110.3	47	21	13	6	23.0	21.3	Ovid township
-	1	1	7	171.4	17	6	2	1	10.5	10.5	Pearl Lake township
11	6	2	23	121.7	47	21	19	9	7.8	37.3	Pomona View township
4	1	2	10	200.0	21	9	7	2	30.0	23.3	Prairie township
7	2	-	19	147.4	37	15	9	4	21.3	19.1	Raney township
12	3	-	26	123.1	47	22	15	5	19.0	25.9	Ray township
9	5	-	24	116.7	39	18	14	5	25.0	26.9	Roscoe township
10	2	-	44	115.9	70	33	12	7	26.3	12.6	Russell township
13	3	1	28	103.6	49	24	17	7	14.0	29.8	Ryan township
2	3	2	15	120.0	28	13	7	3	15.2	21.2	Saratoga township
2	2	1	27	125.9	45	20	5	3	26.2	8.2	Sheridan township
7	5	2	58	86.2	80	41	14	10	25.9	13.0	Swede township
2	2	-	25	136.0	34	16	4	1	42.4	6.8	Verona city
12	1	-	68	113.2	101	50	13	5	30.3	9.0	Wano township
											Willowbank township

Table 1. **Age and Sex: 2000**—Con.

[For information on confidentiality protection, nonsampling error, and definitions, see text]

State County County Subdivision Place	Total population	Median age	Age								
			Under 5 years	5 to 17 years	18 to 20 years	21 to 24 years	25 to 34 years	35 to 44 years	45 to 54 years	55 to 59 years	60 to 64 years
Logan County	2 308	46.4	128	394	42	42	187	315	269	151	157
Bryant township	78	37.0	4	22	1	-	10	8	15	5	1
Dixon township	17	38.5	-	5	-	-	1	4	3	2	1
East Logan UT	412	43.8	22	77	9	6	28	76	51	28	30
Finn township	33	42.5	4	1	1	1	6	4	3	3	3
Fredonia city	51	40.5	1	11	-	1	7	9	4	4	6
Gackle city	335	61.1	5	27	10	2	15	36	49	20	19
Glendale township	56	39.0	6	13	-	1	5	6	9	5	7
Gutschmidt township	42	38.0	4	8	1	-	4	9	4	3	2
Haag township	37	41.3	2	9	1	-	2	9	5	2	-
Janke township	30	50.0	3	3	-	2	2	3	3	4	3
Lehr city (part)	25	45.8	-	1	2	-	-	8	5	-	1
Napoleon city	857	50.2	44	145	12	20	77	83	84	55	52
Red Lake township	39	39.5	4	7	-	-	4	7	7	2	2
Sealy township	31	34.5	4	3	2	2	5	3	6	2	2
Starkey township	44	41.5	3	12	-	1	2	10	4	2	4
West Logan UT	221	37.5	22	50	3	6	19	40	17	14	24
McHenry County	5 987	43.0	294	1 140	176	179	528	865	855	331	314
Anamoose city	282	47.3	4	52	11	4	22	39	29	17	14
Anamoose township	68	49.5	2	14	1	-	3	7	8	4	11
Balfour city	20	53.5	-	-	1	-	-	5	5	3	1
Balfour township	59	39.5	3	12	2	-	7	10	9	2	2
Bantry city	19	36.5	1	2	2	2	2	2	1	1	4
Bantry township	46	50.5	3	7	1	1	2	2	13	5	2
Bergen city	11	42.5	1	2	1	1	-	1	2	1	-
Berwick township	62	37.5	5	13	-	5	5	8	8	4	6
Bjornson township	59	36.8	4	15	3	-	4	12	4	3	3
Brown township	81	31.3	8	20	5	2	10	10	13	5	3
Cottonwood Lake township	27	47.5	4	2	1	1	5	-	7	1	1
Deep River township	82	35.3	3	21	5	3	8	18	11	1	5
Deering city	118	30.7	8	27	7	4	16	29	11	5	3
Deering township	91	37.2	12	12	1	5	12	13	18	6	4
Denbigh township	72	38.0	6	12	2	1	13	12	9	3	3
Drake city	322	51.3	7	52	5	8	20	42	44	9	20
East McHenry UT	130	42.5	10	23	3	-	10	27	17	3	5
Egg Creek township	58	34.5	2	14	2	2	10	6	8	4	3
Falsen township	21	56.5	1	-	-	2	-	3	4	2	2
Gilmore township	16	50.0	-	4	-	1	-	-	5	1	-
Granville city	286	38.0	20	56	11	13	33	37	31	21	5
Granville township	107	45.5	9	15	3	1	6	18	18	5	4
Griley township	57	54.8	-	7	3	3	3	4	9	6	3
Hendrickson township	76	42.0	-	23	3	5	2	7	20	9	3
Karlsruhe city	119	39.7	6	25	2	3	8	28	18	4	5
Karlsruhe township	60	38.5	3	15	4	3	3	8	12	3	2
Kief city	13	42.5	-	3	-	-	1	4	1	-	-
Kottke Valley township	58	36.0	5	13	2	2	6	10	5	3	3
Lake George township	59	51.3	3	7	-	2	9	7	3	2	6
Lake Hester township	58	50.0	2	8	1	3	3	9	9	2	5
Land township	48	44.5	5	9	-	1	5	5	7	6	6
Layton township	37	53.2	-	7	1	1	1	6	5	4	1
Lebanon township	80	45.7	3	16	2	3	4	10	20	8	1
Little Deep township	49	36.3	2	14	2	1	5	9	7	1	-
Meadow township	39	50.5	-	3	1	1	4	6	8	1	3
Mouse River township	22	48.5	-	2	1	1	1	3	9	-	-
Newport township	125	38.8	8	27	3	6	11	21	18	5	5
Normal township	67	37.3	7	14	1	3	6	5	11	8	6
Northeast McHenry UT	109	40.5	2	27	4	1	13	12	22	5	5
North Prairie township	89	43.4	5	16	1	8	2	17	19	4	3
Norwich township	148	38.4	8	37	5	5	10	27	21	9	7
Odin township	38	58.0	1	2	-	1	5	1	6	4	4
Olivia township	51	43.5	3	10	1	2	2	9	9	6	4
Pratt township	36	34.0	2	7	-	5	5	8	1	2	-
Riga township	81	39.5	5	17	4	1	10	10	12	6	4
Rose Hill township	29	30.5	2	7	-	2	4	1	11	2	-
Round Lake township	43	32.3	7	10	-	1	6	7	4	2	4
Saline township	36	34.5	2	8	3	1	4	9	4	1	1
Schiller township	70	34.7	3	19	3	2	9	10	8	4	4
Spring Grove township	40	51.5	1	8	-	-	4	5	6	6	1
Strege township	56	45.0	2	11	2	2	4	7	12	8	3
Towner city	574	49.5	23	75	16	19	42	77	89	29	38
Upham city	155	44.2	5	26	3	6	19	21	14	10	7
Velva city	1 049	42.3	53	216	30	23	99	149	111	43	52
Velva township	182	42.0	8	39	10	4	13	26	37	6	10
Villard township	36	61.5	1	7	-	-	2	2	3	2	4
Voltaire city	51	42.5	1	15	1	-	3	8	10	2	3
Voltaire township	38	45.0	1	3	-	1	4	7	4	5	4
Wagar township	32	52.0	1	3	-	1	4	2	6	1	3
Willow Creek township	40	45.5	1	6	-	-	4	7	9	6	3
McIntosh County	3 390	51.0	142	514	100	55	221	438	360	180	220
Ashley city	882	64.0	27	79	25	12	43	84	78	53	56
East McIntosh UT	365	42.1	10	88	12	4	21	69	47	21	23
Lehr city (part)	89	63.9	3	3	-	4	5	6	5	8	12
Northwest McIntosh UT	414	42.4	29	77	12	6	33	67	52	25	33
Roloff township	21	39.5	-	7	1	-	-	6	4	1	-
Southwest McIntosh UT	333	39.1	22	76	9	6	32	57	54	14	19
Venturia city	23	47.8	1	3	1	-	3	2	4	-	3
Wishek city	1 122	53.5	43	161	36	20	79	128	107	50	65
Zeeland city	141	56.6	7	20	4	3	5	19	9	8	9
McKenzie County	5 737	39.5	359	1 397	183	134	448	890	852	330	244
Alex township	49	38.5	1	11	2	3	5	5	14	1	2
Alexander city	217	42.8	12	48	8	3	11	32	41	13	12
Antelope Creek township	19	39.5	1	7	-	-	-	6	1	-	1
Arnegard city	105	39.8	6	27	2	3	4	21	11	6	4

Table 1. **Age and Sex: 2000**—Con.

[For information on confidentiality protection, nonsampling error, and definitions, see text]

Age—Con.			Age and sex						Percent of total population		State County County Subdivision Place
65 to 74 years	75 to 84 years	85 years and over	All ages		18 years and over		65 years and over		Under 18 years	65 years and over	
			Female	Males per 100 females	Total	Female	Total	Female			
313	219	91	1 164	98.3	1 786	913	623	350	22.6	27.0	Logan County
6	5	1	33	136.4	52	26	12	6	33.3	15.4	Bryant township
-	1	-	8	112.5	12	6	1	1	29.4	5.9	Dixon township
57	24	4	195	111.3	313	144	85	41	24.0	20.6	East Logan UT
5	2	-	15	120.0	28	12	7	3	15.2	21.2	Finn township
4	3	1	27	88.9	39	20	8	4	23.5	15.7	Fredonia city
52	56	44	192	74.5	303	176	152	101	9.6	45.4	Gackle city
2	-	2	26	115.4	37	16	4	1	33.9	7.1	Glendale township
2	5	-	19	121.1	30	13	7	2	28.6	16.7	Gutschmidt township
5	2	-	18	105.6	26	14	7	5	29.7	18.9	Haag township
6	1	-	13	130.8	24	11	7	-	20.0	23.3	Janke township
4	4	-	12	108.3	24	12	8	4	4.0	32.0	Lehr city (part)
138	111	36	449	90.9	668	360	285	167	22.1	33.3	Napoleon city
6	-	-	17	129.4	28	12	6	2	28.2	15.4	Red Lake township
2	-	-	14	121.4	24	12	2	-	22.6	6.5	Sealy township
5	1	-	24	83.3	29	15	6	4	34.1	13.6	Starkey township
19	4	3	102	116.7	149	64	26	9	32.6	11.8	West Logan UT
645	429	231	2 936	103.9	4 553	2 265	1 305	705	24.0	21.8	McHenry County
42	33	15	145	94.5	226	115	90	47	19.9	31.9	Anamoose city
10	6	2	29	134.5	52	23	18	6	23.5	26.5	Anamoose township
4	1	-	9	122.2	20	9	5	2	-	25.0	Balfour city
8	2	2	28	110.7	44	21	12	6	25.4	20.3	Balfour township
1	-	1	5	280.0	16	5	2	1	15.8	10.5	Bantry city
5	2	3	23	100.0	36	17	10	5	21.7	21.7	Bantry township
2	-	-	5	120.0	8	3	2	1	27.3	18.2	Bergen city
7	1	-	30	106.7	44	21	8	4	29.0	12.9	Berwick township
8	2	1	30	96.7	40	18	11	5	32.2	18.6	Bjornson township
5	-	-	34	138.2	53	22	5	2	34.6	6.2	Brown township
2	2	1	12	125.0	21	10	5	2	22.2	18.5	Cottonwood Lake township
4	-	3	33	148.5	58	24	7	2	29.3	8.5	Deep River township
5	2	1	55	114.5	83	37	8	4	29.7	6.8	Deering city
2	3	3	44	106.8	67	31	8	4	26.4	8.8	Deering township
6	5	-	34	111.8	54	25	11	5	25.0	15.3	Denbigh township
55	44	16	163	97.5	263	140	115	65	18.3	35.7	Drake city
19	11	2	58	124.1	97	43	32	16	25.4	24.6	East McHenry UT
2	4	1	31	87.1	42	23	7	3	27.6	12.1	Egg Creek township
3	4	-	10	110.0	20	9	7	3	4.8	33.3	Falsen township
-	3	2	7	128.6	12	6	5	2	25.0	31.3	Gilmore township
27	24	8	137	108.8	210	105	59	30	26.6	20.6	Granville city
9	14	5	50	114.0	83	43	28	15	22.4	26.2	Granville township
7	8	4	28	103.6	50	23	19	11	12.3	33.3	Grilley township
2	1	1	32	137.5	53	22	4	1	30.3	5.3	Hendrickson township
11	6	3	56	112.5	88	40	20	7	26.1	16.8	Karlsruhe city
3	1	3	26	130.8	42	17	7	3	30.0	11.7	Karlsruhe township
2	2	-	8	62.5	10	6	4	3	23.1	30.8	Kief city
5	2	2	30	93.3	40	20	9	5	31.0	15.5	Kottke Valley township
13	6	1	25	136.0	49	19	20	7	16.9	33.9	Lake George township
8	7	1	27	114.8	48	22	16	6	17.2	27.6	Lake Hester township
2	1	1	25	92.0	34	18	4	1	29.2	8.3	Land township
5	4	2	16	131.3	30	12	11	5	18.9	29.7	Layton township
5	6	2	43	86.0	61	31	13	7	23.8	16.3	Lebanon township
5	2	1	24	104.2	33	15	8	4	32.7	16.3	Little Deep township
9	2	1	17	129.4	36	16	12	5	7.7	30.8	Meadow township
2	2	1	11	100.0	20	10	5	2	9.1	22.7	Mouse River township
15	5	1	63	98.4	90	47	21	11	28.0	16.8	Newport township
2	2	2	31	116.1	46	23	6	3	31.3	9.0	Normal township
10	7	1	55	98.2	80	41	18	11	26.6	16.5	Northeast McHenry UT
9	4	1	36	147.2	68	26	14	7	23.6	15.7	North Prairie township
11	5	3	74	100.0	103	53	19	12	30.4	12.8	Norwich township
7	7	-	19	100.0	35	18	14	8	7.9	36.8	Odin township
5	-	-	22	131.8	38	14	5	2	25.5	9.8	Olivia township
2	3	1	15	140.0	27	10	6	2	25.0	16.7	Pratt township
9	2	1	37	118.9	59	28	12	6	27.2	14.8	Riga township
-	-	-	12	141.7	20	10	-	-	31.0	-	Rose Hill township
2	-	-	20	115.0	26	13	2	1	39.5	4.7	Round Lake township
2	-	1	17	111.8	26	13	3	2	27.8	8.3	Saline township
6	2	-	28	150.0	48	20	8	4	31.4	11.4	Schiller township
3	3	3	17	135.3	31	14	9	5	22.5	22.5	Spring Grove township
3	2	-	23	143.5	43	19	5	2	23.2	8.9	Strege township
86	59	21	308	86.4	476	261	166	105	17.1	28.9	Towner city
24	11	9	74	109.5	124	63	44	24	20.0	28.4	Upham city
103	83	87	555	89.0	780	434	273	168	25.6	26.0	Velva city
15	8	6	95	91.6	135	67	29	16	25.8	15.9	Velva township
10	5	-	19	89.5	28	12	15	7	22.2	41.7	Villard township
6	1	1	26	96.2	35	18	8	4	31.4	15.7	Voltaire city
2	4	-	18	111.1	31	14	6	2	18.4	15.8	Voltaire township
6	1	4	13	146.2	28	12	11	4	12.5	34.4	Wagar township
2	2	-	19	110.5	33	14	4	2	17.5	10.0	Willow Creek township
504	431	225	1 770	91.5	2 734	1 426	1 160	646	19.4	34.2	McIntosh County
177	162	86	484	82.2	776	424	425	241	12.0	48.2	Ashley city
47	20	3	179	103.9	267	130	70	35	26.8	19.2	East McIntosh UT
12	24	7	48	85.4	83	44	43	23	6.7	48.3	Lehr city (part)
52	26	2	187	121.4	308	141	80	34	25.6	19.3	Northwest McIntosh UT
-	-	2	10	110.0	14	6	2	1	33.3	9.5	Roloff township
33	10	1	164	103.0	235	106	44	19	29.4	13.2	Southwest McIntosh UT
2	4	-	12	91.7	19	10	6	3	17.4	26.1	Venturia city
152	164	117	615	82.4	918	507	433	261	18.2	38.6	Wishek city
29	21	7	71	98.6	114	58	57	29	19.1	40.4	Zeeland city
422	350	128	2 859	100.7	3 981	2 002	900	482	30.6	15.7	McKenzie County
-	5	-	26	88.5	37	18	5	3	24.5	10.2	Alex township
20	11	6	112	93.8	157	77	37	20	27.6	17.1	Alexander city
3	-	-	7	171.4	11	5	3	1	42.1	15.8	Antelope Creek township
10	9	2	52	101.9	72	35	21	9	31.4	20.0	Arnegard city

Table 1. **Age and Sex: 2000**—Con.

[For information on confidentiality protection, nonsampling error, and definitions, see text]

State County County Subdivision Place	Total population	Median age	Age									
			Under 5 years	5 to 17 years	18 to 20 years	21 to 24 years	25 to 34 years	35 to 44 years	45 to 54 years	55 to 59 years	60 to 64 years	
McKenzie County—Con.												
Arnegard township	57	51.4	-	6	1	2	-	9	15	5	2	
Blue Butte township	59	52.5	2	8	-	1	4	8	7	9	4	
Central McKenzie UT	689	41.0	26	183	16	5	46	126	119	57	40	
Charbon township	35	41.5	2	6	1	1	3	7	4	1	4	
East McKenzie UT	23	35.5	3	5	-	-	3	4	1	2	1	
Eik township	21	62.3	1	1	-	1	4	1	1	1	3	
Elm Tree township	50	45.7	-	13	1	1	-	8	6	7	2	
Fort Berthold UT	1 207	19.9	151	407	65	51	142	162	94	40	33	
Four Bears Village CDP	364	19.4	46	131	13	15	53	53	25	7	10	
Mandaree CDP	558	18.5	78	194	32	23	63	70	39	19	15	
Grail township	44	45.5	4	6	1	-	2	9	7	1	4	
Hawkeye township	49	40.5	3	8	1	2	5	10	5	1	2	
Keene township	35	51.3	1	7	1	-	1	1	13	3	2	
North McKenzie UT	458	40.2	28	125	13	4	29	82	83	22	20	
Poe township	25	60.5	-	1	2	1	-	2	3	3	1	
Randolph township	15	54.3	-	1	-	-	1	6	2	-	-	
Rawson city	6	42.5	-	2	-	-	-	2	2	-	-	
Riverview township	12	56.5	-	2	-	-	-	2	2	-	2	
Sioux township	113	50.3	1	19	-	-	6	20	22	14	5	
Southeast McKenzie UT	218	44.4	9	42	4	1	18	38	41	14	4	
Southwest McKenzie UT	274	39.6	20	57	7	11	26	50	36	10	13	
Twin Valley township	88	45.7	8	11	2	2	8	11	13	7	8	
Watford City city	1 435	44.4	66	290	48	34	94	199	230	76	50	
Wilbur township	25	40.8	-	7	2	-	-	6	6	1	2	
Yellowstone township	409	40.7	14	97	6	8	36	68	69	34	23	
McLean County	9 311	44.1	438	1 774	263	216	756	1 362	1 533	603	466	
Amundsville township	62	45.5	4	9	-	2	7	8	12	2	3	
Andrews township	54	43.0	1	13	-	-	6	9	9	4	3	
Aurena township	21	43.5	-	6	1	-	-	5	4	1	-	
Benedict city	53	46.5	-	10	2	1	2	10	5	-	6	
Blackwater township	37	46.5	-	5	2	1	3	5	8	4	2	
Blue Hill township	22	53.0	2	2	-	-	2	2	4	2	1	
Butte city	92	49.0	2	13	-	4	12	10	16	4	1	
Butte township	19	50.3	-	3	1	1	-	3	4	2	-	
Byersville township	16	51.5	-	2	-	-	1	1	4	1	1	
Coleharbor city	106	43.0	3	24	3	5	10	16	16	4	8	
Cremerville township	45	32.3	2	17	1	1	3	9	7	1	-	
Deepwater township	29	49.5	3	1	-	3	5	1	2	3	2	
Dogden township	58	48.5	2	9	3	1	7	3	12	2	2	
Douglas township	49	49.8	2	7	2	1	4	5	8	3	4	
East McLean UT	102	43.0	6	24	3	2	6	18	18	10	3	
Fort Berthold UT	551	25.5	47	169	28	28	51	71	76	25	21	
White Shield CDP	348	22.7	34	116	16	21	38	44	36	13	12	
Garrison city	1 318	51.6	49	188	26	29	102	150	159	79	68	
Gate township	25	59.5	1	4	-	1	1	2	2	2	1	
Greatstone township	37	57.8	1	2	-	1	3	3	4	5	4	
Horseshoe Valley township	39	41.5	3	8	1	-	2	8	6	2	2	
Lake Williams township	66	51.5	1	8	-	1	3	13	13	7	4	
Longfellow township	31	49.5	1	6	-	-	1	6	4	2	4	
Loquemont township	57	45.1	3	13	-	-	1	11	17	4	3	
McGinnis township	81	36.5	2	24	2	2	6	22	10	5	1	
Malcolm township	105	37.8	8	21	1	1	16	13	7	11	10	
Max city	278	42.2	18	54	6	10	23	38	49	14	7	
Medicine Hill township	47	51.3	-	5	2	2	3	2	19	6	2	
Mercer city	86	51.0	5	9	1	1	8	10	14	7	4	
Mercer township	32	64.5	-	4	1	-	-	3	4	2	3	
North Central McLean UT	461	45.9	23	78	12	6	48	55	89	42	38	
Otis township	57	52.3	2	7	2	2	3	4	11	3	9	
Riverdale city	273	45.9	11	51	9	3	15	44	49	14	23	
Roseglenn township	58	37.0	3	16	5	-	2	11	7	4	2	
Rosemont township	46	39.7	1	14	2	-	3	13	5	3	-	
Ruso city	6	58.0	-	-	-	-	1	1	1	-	1	
St. Mary township	152	54.5	8	21	3	1	9	20	15	19	15	
Snow township	81	57.8	3	5	2	1	3	10	11	6	6	
South McLean UT	685	44.4	21	142	26	15	33	117	159	58	34	
Turtle Lake city	580	51.8	24	71	9	8	59	71	83	27	34	
Turtle Lake township	51	44.5	3	10	2	-	6	5	17	3	5	
Underwood city	812	46.4	37	133	30	19	62	106	153	57	30	
Underwood UT	288	41.5	20	57	7	13	20	49	57	22	8	
Victoria township	35	47.5	-	9	-	-	1	7	4	6	1	
Washburn city	1 389	40.5	69	325	43	29	117	262	235	74	56	
West McLean UT	195	40.9	8	50	2	3	17	30	31	13	11	
Wilton city (part)	565	38.3	39	112	20	16	65	92	85	32	19	
Wise township	59	45.8	-	12	2	2	4	8	8	6	3	
Mercer County	8 644	40.1	394	2 119	230	137	654	1 727	1 386	448	316	
Beulah city	3 152	39.4	137	826	76	53	221	659	479	144	86	
East Mercer UT	1 153	40.0	55	288	31	13	93	237	180	67	46	
Fort Berthold UT	70	25.0	7	18	7	3	4	10	6	4	1	
Golden Valley city	183	47.3	3	29	6	3	12	25	38	5	15	
Hazen city	2 457	39.9	128	610	68	32	187	499	424	117	72	
Pick City city	166	42.0	6	31	4	6	12	29	14	15	22	
Stanton city	345	46.1	9	63	8	8	23	50	87	20	14	
West Mercer UT	887	39.4	39	214	23	14	82	179	118	50	49	
Zap city	231	44.1	10	40	7	5	20	39	40	26	11	
Morton County	25 303	37.4	1 638	5 185	966	1 015	2 952	4 183	3 578	1 142	951	
Almont city	89	39.8	3	19	2	3	7	18	8	5	8	
Captain's Landing township	153	44.9	4	25	6	7	10	25	33	20	6	
East Morton UT	2 611	36.5	179	589	103	87	281	463	404	136	99	
Flasher city	285	45.5	14	57	7	8	16	39	41	7	10	
Glen Ullin city	865	51.8	40	115	16	21	56	110	94	28	48	
Hebron city	803	44.6	47	152	18	14	49	126	99	37	47	
Mandan city	16 718	35.8	1 124	3 382	712	790	2 159	2 809	2 346	714	552	

Table 1. **Age and Sex: 2000**—Con.

[For information on confidentiality protection, nonsampling error, and definitions, see text]

Age—Con.			Age and sex						Percent of total population		State County County Subdivision Place
65 to 74 years	75 to 84 years	85 years and over	All ages		18 years and over		65 years and over		Under 18 years	65 years and over	
			Female	Males per 100 females	Total	Female	Total	Female			
9	5	3	24	137.5	51	22	17	9	10.5	29.8	McKenzie County—Con.
9	5	2	30	96.7	49	25	16	8	16.9	27.1	Arnegard township
42	25	4	331	108.2	480	231	71	30	30.3	10.3	Blue Butte township
3	1	2	14	150.0	27	11	6	3	22.9	17.1	Central McKenzie UT
1	3	-	12	91.7	15	7	4	1	34.8	17.4	Charbon township
5	3	-	10	110.0	19	9	8	4	9.5	38.1	East McKenzie UT
6	5	1	25	100.0	37	19	12	6	26.0	24.0	Elk township
42	17	3	613	96.9	649	340	62	34	46.2	5.1	Elm Tree township
8	3	-	198	83.8	187	106	11	7	48.6	3.0	Fort Berthold UT
17	7	1	283	97.2	286	152	25	14	48.7	4.5	Four Bears Village CDP
6	2	2	21	109.5	34	16	10	5	22.7	22.7	Mandaree CDP
5	7	-	29	69.0	38	21	12	8	22.4	24.5	Graill township
1	4	1	20	75.0	27	14	6	3	22.9	17.1	Hawkeye township
23	21	8	205	123.4	305	143	52	23	33.4	11.4	Keene township
7	5	-	12	108.3	24	11	12	5	4.0	48.0	North McKenzie UT
-	3	1	7	114.3	14	6	4	2	6.7	26.7	Poe township
-	-	-	4	50.0	4	2	-	-	33.3	-	Randolph township
3	1	-	6	100.0	10	4	4	2	16.7	33.3	Rawson city
10	11	5	55	105.5	93	46	26	14	17.7	23.0	Riverview township
32	12	3	100	118.0	167	77	47	25	23.4	21.6	Sioux township
26	11	7	125	119.2	197	94	44	25	28.1	16.1	Southeast McKenzie UT
8	8	2	42	109.5	69	32	18	9	21.6	20.5	Southwest McKenzie UT
118	158	72	760	88.8	1 079	587	348	205	24.8	24.3	Twin Valley township
1	-	-	13	92.3	18	8	1	-	28.0	4.0	Watford City city
32	18	4	204	100.5	298	142	54	28	27.1	13.2	Wilbur township
873	735	292	4 697	98.2	7 099	3 593	1 900	1 055	23.8	20.4	Yellowstone township
11	3	1	28	121.4	49	23	15	8	21.0	24.2	McLean County
6	1	2	30	80.0	40	21	9	5	25.9	16.7	Amundsville township
1	3	-	13	61.5	15	9	4	3	28.6	19.0	Andrews township
9	4	4	24	120.8	43	21	17	9	18.9	32.1	Aurena township
-	7	-	13	184.6	32	11	7	3	13.5	18.9	Benedict city
4	2	1	10	120.0	18	7	7	2	18.2	31.8	Blackwater township
13	10	7	43	114.0	77	34	30	15	16.3	32.6	Blue Hill township
3	2	-	9	111.1	16	7	5	2	15.8	26.3	Butte city
2	2	1	7	128.6	14	7	5	3	12.5	31.3	Butte township
12	3	2	46	130.4	79	37	17	8	25.5	16.0	Byersville township
2	2	-	22	104.5	26	11	4	2	42.2	8.9	Coleharbor city
7	1	-	13	123.1	25	11	8	2	13.8	27.6	Cremerville township
8	6	3	28	107.1	47	23	17	10	19.0	29.3	Deepwater township
6	4	3	22	122.7	40	19	13	5	18.4	26.5	Dogden township
10	2	-	54	88.9	72	33	12	5	29.4	11.8	Douglas township
20	10	5	298	84.9	335	178	35	24	39.2	6.4	East McLean UT
11	6	1	187	86.1	198	105	18	13	43.1	5.2	Fort Berthold UT
161	194	113	742	77.6	1 081	608	468	300	18.0	35.5	White Shield CDP
5	5	1	12	108.3	20	10	11	5	20.0	44.0	Garrison city
9	4	1	18	105.6	34	16	14	5	8.1	37.8	Gate township
4	2	1	19	105.3	28	14	7	4	28.2	17.9	Greatstone township
9	7	-	30	120.0	57	28	16	9	13.6	24.2	Horseshoe Valley township
5	2	-	16	93.8	24	12	7	3	22.6	22.6	Lake Williams township
1	4	-	27	111.1	41	20	5	3	28.1	8.8	Longfellow township
5	2	-	39	107.7	55	23	7	1	32.1	8.6	Loquemoat township
7	7	3	50	110.0	76	36	17	8	27.6	16.2	McGinnis township
23	30	6	148	87.8	206	114	59	39	25.9	21.2	Malcolm township
-	5	-	20	135.0	41	17	5	3	12.8	10.6	Max city
13	8	6	49	75.5	72	42	27	20	16.3	31.4	Medicine Hill township
9	3	3	16	100.0	28	12	15	5	12.5	46.9	Mercer city
41	28	1	218	111.5	360	168	70	28	21.9	15.2	Mercer township
12	1	1	28	103.6	48	22	14	6	15.8	24.6	North Central McLean UT
40	12	2	134	103.7	211	99	54	25	22.7	19.8	Otis township
3	4	1	29	100.0	39	16	8	4	32.8	13.8	Riverdale city
1	3	1	23	100.0	31	13	5	2	32.6	10.9	Rosegen township
2	-	-	3	100.0	6	3	2	1	-	33.3	Rosemont township
32	8	1	67	126.9	123	57	41	14	19.1	27.0	Ruso city
20	13	1	38	113.2	73	34	34	16	9.9	42.0	St. Mary township
42	30	8	328	108.8	522	252	80	40	23.8	11.7	Snow township
59	94	41	296	95.9	485	258	194	114	16.4	33.4	South McLean UT
-	-	-	21	142.9	38	17	-	-	25.5	-	Turtle Lake city
75	63	47	424	91.5	642	339	185	109	20.9	22.8	Turtle Lake township
24	8	3	135	113.3	211	99	35	19	26.7	12.2	Underwood city
6	1	-	16	118.8	26	12	7	3	25.7	20.0	Underwood UT
89	79	11	687	102.2	995	502	179	94	28.4	12.9	Victoria township
12	15	3	89	119.1	137	65	30	14	29.7	15.4	Washburn city
40	38	7	291	94.2	414	214	85	49	26.7	15.0	West McLean UT
10	3	1	24	145.8	47	19	14	6	20.3	23.7	Wilton city (part)
597	455	181	4 297	101.2	6 131	3 067	1 233	695	29.1	14.3	Wise township
191	179	101	1 594	97.7	2 189	1 128	471	303	30.6	14.9	Mercer County
96	40	7	558	106.6	810	384	143	62	29.7	12.4	Beulah city
6	3	1	33	112.1	45	23	10	7	35.7	14.3	East Mercer UT
23	21	3	92	98.9	151	74	47	23	17.5	25.7	Fort Berthold UT
127	144	49	1 242	97.8	1 719	879	320	183	30.0	13.0	Golden Valley city
18	7	2	83	100.0	129	64	27	12	22.3	16.3	Hazen city
41	17	5	167	106.6	273	129	63	34	20.9	18.3	Pick City city
77	35	7	413	114.8	634	292	119	52	28.5	13.4	Stanton city
18	9	6	115	100.9	181	94	33	19	21.6	14.3	West Mercer UT
1 917	1 258	518	12 697	99.3	18 480	9 414	3 693	2 088	27.0	14.6	Zap city
9	4	3	49	81.6	67	36	16	10	24.7	18.0	Morton County
11	5	1	77	98.7	124	60	17	7	19.0	11.1	Almont city
162	91	17	1 205	116.7	1 843	836	270	124	29.4	10.3	Captain's Landing township
40	32	14	147	93.9	214	111	86	47	24.9	30.2	East Morton UT
146	115	76	465	86.0	710	382	337	198	17.9	39.0	Flasher city
110	71	33	430	86.7	604	329	214	126	24.8	26.7	Glen Ullin city
1 108	739	283	8 486	97.0	12 212	6 309	2 130	1 238	27.0	12.7	Hebron city
											Mandan city

Table 1. **Age and Sex: 2000**—Con.

[For information on confidentiality protection, nonsampling error, and definitions, see text]

State County County Subdivision Place	Total population	Median age	Age									
			Under 5 years	5 to 17 years	18 to 20 years	21 to 24 years	25 to 34 years	35 to 44 years	45 to 54 years	55 to 59 years	60 to 64 years	
Morton County—Con.												
Mandan UT	1 603	37.2	107	368	52	42	182	271	282	94	77	
New Salem city	938	48.6	47	151	12	15	81	116	103	40	50	
West Morton UT	1 238	37.3	73	327	38	28	111	206	168	61	54	
Mountrail County	6 631	39.6	431	1 429	213	239	630	907	962	350	296	
Alger township	34	45.0	1	7	-	3	1	5	7	1	3	
Austin township	34	44.0	2	9	-	1	1	4	9	2	3	
Banner township	39	45.5	2	9	-	1	2	5	11	2	4	
Bicker township	45	36.5	3	13	3	-	3	6	5	4	3	
Big Bend township	45	41.5	2	11	2	-	2	7	10	1	4	
Brookbank township	28	40.0	-	5	3	-	3	6	7	1	1	
Burke township	35	41.5	1	8	-	3	1	5	7	6	-	
Clearwater township	23	57.8	-	4	-	-	3	3	-	3	6	
Cottonwood township	37	40.5	2	8	2	1	4	5	11	2	1	
Crane Creek township	43	38.3	3	12	-	-	3	9	9	2	1	
Crowfoot township	22	46.0	-	3	-	-	4	3	3	1	2	
Debing township	40	53.0	1	4	-	1	5	4	9	3	7	
Egan township	46	43.3	3	9	1	2	-	11	10	3	2	
Fertile township	63	42.5	3	17	2	1	3	14	15	2	-	
Howie township	46	35.0	5	9	2	2	5	8	4	-	5	
Idaho township	163	44.6	9	24	9	6	10	25	32	16	7	
James Hill township	39	42.5	-	12	2	-	-	9	5	5	1	
Kickapoo township	12	50.0	1	1	-	1	-	2	3	1	2	
Knife River township	20	51.5	-	3	-	1	-	4	3	2	1	
Liberty township	15	41.3	-	7	-	-	-	5	1	-	-	
Lostwood township	33	49.2	4	1	-	1	5	2	12	4	1	
Lowland township	60	34.0	7	14	-	1	8	9	9	4	3	
McAlmond township	38	44.5	1	6	1	1	7	4	8	2	5	
McGahan township	31	39.3	1	8	1	-	4	3	8	2	-	
Manitou township	50	40.5	1	14	-	-	3	11	11	2	1	
Model township	55	49.5	-	8	1	1	-	9	17	3	2	
Mountrail township	31	36.8	3	7	-	-	3	4	2	3	2	
Myrtle township	33	51.5	-	7	-	1	-	4	8	1	2	
New Town city	1 367	33.1	93	327	77	59	151	208	158	59	62	
Oakland township	28	51.5	-	5	-	-	4	2	6	4	-	
Osborn township	555	25.9	62	162	18	30	78	67	73	23	12	
Osloe township	47	45.3	2	11	2	-	5	3	14	3	2	
Palermo city	77	51.3	3	11	1	2	3	11	11	3	4	
Palermo township	32	42.7	-	9	1	-	-	8	3	3	4	
Parshall city	981	32.7	98	227	35	46	108	122	108	37	20	
Parshall township	55	43.5	1	13	1	-	-	14	10	5	3	
Plaza city	167	42.7	9	30	1	4	15	31	23	5	4	
Plaza township	46	38.7	2	11	-	1	5	11	3	6	3	
Powers township	20	46.0	2	4	-	-	1	3	2	2	4	
Powers Lake township	55	42.8	4	10	2	3	4	7	12	6	-	
Purcell township	47	39.8	3	10	3	4	1	10	8	1	5	
Rat Lake township	28	42.0	3	4	2	1	2	4	8	-	3	
Redmond township	15	48.5	-	2	1	1	2	1	2	-	2	
Ross city	48	44.0	3	4	5	2	4	7	10	2	1	
Ross township	39	45.3	2	8	1	-	3	5	9	4	1	
Shell township	38	45.5	3	5	1	-	5	4	8	2	1	
Sidonia township	21	36.8	4	1	-	-	4	3	1	4	1	
Sikes township	50	40.0	4	12	-	1	4	8	7	3	3	
Sorkness township	36	40.0	3	7	-	-	3	6	6	1	4	
Southwest Mountrail UT	55	30.1	1	16	2	3	12	4	5	5	2	
Spring Coulee township	61	48.3	2	11	1	-	2	10	9	5	6	
Stanley city	1 279	47.1	60	225	25	50	98	142	164	61	66	
Stave township	36	44.0	3	9	-	1	2	4	8	2	1	
Van Hook township	42	52.0	-	5	-	-	6	3	11	2	2	
Wayzetta township	24	47.0	-	4	-	-	-	6	3	1	-	
West Mountrail UT	114	47.0	7	19	1	2	11	8	23	14	10	
White Earth city	63	30.8	2	19	2	2	10	6	11	5	-	
White Earth township	45	49.8	-	8	2	2	3	3	10	4	4	
Nelson County	3 715	47.2	138	682	71	77	259	496	540	199	234	
Adler township	47	50.3	-	11	2	1	1	5	5	3	4	
Aneta city	284	59.7	11	36	4	7	17	35	19	15	19	
Bergen township	48	48.0	-	7	4	-	-	10	15	4	1	
Central township	38	43.5	-	9	-	-	2	9	5	3	2	
Clara township	31	54.5	-	6	1	-	1	2	6	3	2	
Dahlen township	93	43.4	6	16	1	3	8	17	5	2	7	
Dayton township	84	46.5	3	21	-	2	4	10	14	5	11	
Dodds township	51	37.8	3	11	1	-	7	10	6	2	3	
Enterprise township	31	51.5	1	1	3	3	3	1	5	3	5	
Field township	45	43.8	1	9	2	2	5	5	12	3	1	
Forde township	35	61.8	-	3	1	-	1	4	3	4	5	
Hamil township	80	36.5	3	20	2	2	11	11	16	2	3	
Illinois township	32	57.5	1	5	-	-	1	3	5	2	1	
Lakota city	781	49.2	23	139	15	9	54	97	122	47	42	
Lakota township	68	43.5	5	16	1	1	4	9	12	8	5	
Lee township	71	43.3	1	17	3	4	1	13	16	4	3	
Leval township	39	52.2	1	5	1	1	5	4	8	3	1	
McVile city	470	52.5	17	72	5	11	34	43	69	12	32	
Melvin township	35	45.9	-	5	2	-	-	7	9	-	3	
Michigan township	60	52.3	1	10	1	-	1	8	18	6	2	
Michigan City city	345	42.4	18	63	8	13	34	52	48	17	17	
Nash township	55	42.5	1	15	1	-	5	6	9	4	1	
Nesheim township	38	60.0	2	5	-	-	2	5	2	3	5	
Ora township	73	39.5	10	19	-	1	3	9	9	4	8	
Osago township	35	43.5	-	10	1	-	2	6	5	-	2	
Pekin city	80	50.0	3	15	1	3	7	6	12	10	5	
Petersburg city	195	41.6	8	45	4	3	19	31	24	8	7	
Petersburg township	42	45.0	2	11	-	-	2	6	7	3	4	
Rubin township	40	37.0	2	10	-	4	-	13	1	1	2	
Rugh township	38	48.0	1	10	-	-	-	6	7	2	4	

Table 1. **Age and Sex: 2000—Con.**

[For information on confidentiality protection, nonsampling error, and definitions, see text]

Age—Con.			Age and sex						Percent of total population		State County County Subdivision Place
65 to 74 years	75 to 84 years	85 years and over	All ages		18 years and over		65 years and over		Under 18 years	65 years and over	
			Female	Males per 100 females	Total	Female	Total	Female			
86	32	10	748	114.3	1 128	550	128	64	29.6	8.0	Morton County—Con.
134	117	72	507	85.0	740	408	323	198	21.1	34.4	Mandan UT
111	52	9	583	112.3	838	393	172	76	32.3	13.9	New Salem city
											West Morton UT
529	432	213	3 369	96.8	4 771	2 445	1 174	668	28.1	17.7	Mountrail County
3	3	-	17	100.0	26	12	6	1	23.5	17.6	Alger township
2	-	1	16	112.5	23	12	3	2	32.4	8.8	Austin township
2	1	-	18	116.7	28	13	3	1	28.2	7.7	Banner township
3	2	-	21	114.3	29	14	5	3	35.6	11.1	Bicker township
4	2	-	20	125.0	32	14	6	2	28.9	13.3	Big Bend township
2	-	-	13	115.4	23	10	2	1	17.9	7.1	Brookbank township
4	-	-	15	133.3	26	11	4	-	25.7	11.4	Burke township
4	-	-	13	76.9	19	10	4	3	17.4	17.4	Clearwater township
1	-	-	19	94.7	27	14	1	1	27.0	2.7	Cottonwood township
4	-	-	21	104.8	28	14	4	2	34.9	9.3	Crane Creek township
2	3	1	8	175.0	19	8	6	3	13.6	27.3	Crowfoot township
4	2	-	19	110.5	35	15	6	2	12.5	15.0	Debing township
3	2	-	19	142.1	34	16	5	3	26.1	10.9	Egan township
4	1	1	30	110.0	43	21	6	2	31.7	9.5	Fertile township
3	3	-	25	84.0	32	18	6	4	30.4	13.0	Howie township
14	9	2	81	101.2	130	67	25	14	20.2	15.3	Idaho township
2	3	-	20	95.0	27	14	5	2	30.8	12.8	James Hill township
1	-	-	6	100.0	10	5	1	-	16.7	8.3	Kickapoo township
3	3	-	8	150.0	17	7	6	2	15.0	30.0	Knife River township
2	-	-	7	114.3	8	3	2	1	46.7	13.3	Liberty township
1	2	-	15	120.0	28	13	3	1	15.2	9.1	Lostwood township
4	-	1	27	122.2	39	18	5	3	35.0	8.3	Lowland township
3	-	-	17	123.5	31	14	3	1	18.4	7.9	McAlmond township
1	3	-	13	138.5	22	9	4	1	29.0	12.9	McGahan township
3	4	-	19	163.2	35	16	7	4	30.0	14.0	Manitou township
5	8	1	23	139.1	47	22	14	8	14.5	25.5	Model township
4	3	-	13	138.5	21	10	7	3	32.3	22.6	Mountrail township
5	2	3	14	135.7	26	12	10	6	21.2	30.3	Myrtle township
81	61	31	724	88.8	947	508	173	115	30.7	12.7	New Town city
4	3	-	11	154.5	23	8	7	3	17.9	25.0	Oakland township
14	7	9	285	94.7	331	167	30	15	40.4	5.4	Osborn township
2	2	1	22	113.6	34	18	5	3	27.7	10.6	Osloe township
18	9	1	42	83.3	63	32	28	14	18.2	36.4	Palermo city
5	2	-	13	146.2	23	9	7	3	28.1	21.9	Palermo township
84	60	36	513	91.2	656	355	180	109	33.1	18.3	Parshall city
2	3	3	31	77.4	41	23	8	5	25.5	14.5	Parshall township
19	17	9	77	116.9	128	61	45	24	23.4	26.9	Plaza city
3	1	-	22	109.1	33	14	4	2	28.3	8.7	Plaza township
2	-	-	10	100.0	14	7	2	1	30.0	10.0	Powers township
4	3	-	28	96.4	41	20	7	3	25.5	12.7	Powers Lake township
1	1	-	24	95.8	34	18	2	-	27.7	4.3	Purcell township
1	-	-	16	75.0	21	11	1	-	25.0	3.6	Rat Lake township
2	2	-	6	150.0	13	5	4	1	13.3	26.7	Redmond township
2	5	3	25	92.0	41	20	10	5	14.6	20.8	Ross city
2	2	2	20	95.0	29	14	6	3	25.6	15.4	Ross township
5	3	1	16	137.5	30	12	9	4	21.1	23.7	Shell township
1	2	-	9	133.3	16	6	3	-	23.8	14.3	Sidonia township
3	5	-	21	138.1	34	16	8	4	32.0	16.0	Sikes township
3	3	-	18	100.0	26	13	6	2	27.8	16.7	Sorkness township
5	-	-	26	111.5	38	15	5	1	30.9	9.1	Southwest Mountrail UT
7	7	1	32	90.6	48	25	15	8	21.3	24.6	Spring Coulee township
132	164	92	687	86.2	994	544	388	239	22.3	30.3	Stanley city
5	-	1	20	80.0	24	12	6	2	33.3	16.7	Stave township
7	4	2	20	110.0	37	17	13	6	11.9	31.0	Van Hook township
2	2	5	11	118.2	20	9	9	4	16.7	37.5	Wayzetta township
15	3	1	51	123.5	88	37	19	8	22.8	16.7	West Mountrail UT
1	2	3	33	90.9	42	22	6	5	33.3	9.5	White Earth city
4	3	2	19	136.8	37	15	9	3	17.8	20.0	White Earth township
448	395	176	1 897	95.8	2 895	1 495	1 019	587	22.1	27.4	Nelson County
8	5	2	26	80.8	36	19	15	9	23.4	31.9	Adler township
45	45	31	140	102.9	237	127	121	76	16.5	42.6	Aneta city
5	2	-	21	128.6	41	19	7	3	14.6	14.6	Bergen township
8	-	-	17	123.5	29	11	8	2	23.7	21.1	Central township
6	4	-	15	106.7	25	11	10	3	19.4	32.3	Clara township
19	7	2	49	89.8	71	35	28	17	23.7	30.1	Dahlen township
8	6	-	39	115.4	60	28	14	6	28.6	16.7	Dayton township
4	2	2	24	112.5	37	18	8	3	27.5	15.7	Dodds township
1	5	-	15	106.7	29	14	6	2	6.5	19.4	Enterprise township
5	-	-	21	114.3	35	16	5	2	22.2	11.1	Field township
8	3	3	18	94.4	32	16	14	6	8.6	40.0	Forde township
5	5	-	38	110.5	57	28	10	5	28.8	12.5	Hamilin township
11	2	1	14	128.6	26	13	14	8	18.8	43.8	Illinois township
83	96	54	428	82.5	619	351	233	153	20.7	29.8	Lakota city
5	2	-	31	119.4	47	21	7	3	30.9	10.3	Lakota township
2	7	-	34	108.8	53	26	9	4	25.4	12.7	Lee township
7	3	-	15	160.0	33	12	10	4	15.4	25.6	Leval township
43	82	50	256	83.6	381	208	175	106	18.9	37.2	McVillie city
6	3	-	14	150.0	30	11	9	2	14.3	25.7	Melvin township
6	5	2	28	114.3	49	23	13	6	18.3	21.7	Michigan township
31	38	6	172	100.6	264	137	75	43	23.5	21.7	Michigan City city
5	7	1	27	103.7	39	18	13	5	29.1	23.6	Nash township
11	3	-	19	100.0	31	15	14	5	18.4	36.8	Nesheim township
7	2	1	42	73.8	44	22	10	5	39.7	13.7	Ora township
8	1	-	16	118.8	25	12	9	4	28.6	25.7	Osago township
10	6	2	41	95.1	62	31	18	11	22.5	22.5	Pekin city
26	17	3	101	93.1	142	72	46	27	27.2	23.6	Petersburg city
1	5	1	19	162.5	29	11	7	2	31.0	16.7	Petersburg township
4	1	2	19	110.5	28	13	7	5	30.0	17.5	Rubin township
7	1	-	14	171.4	27	9	8	1	28.9	21.1	Rugh township

Table 1. **Age and Sex: 2000**—Con.

[For information on confidentiality protection, nonsampling error, and definitions, see text]

State County County Subdivision Place	Total population	Median age	Age									
			Under 5 years	5 to 17 years	18 to 20 years	21 to 24 years	25 to 34 years	35 to 44 years	45 to 54 years	55 to 59 years	60 to 64 years	
Nelson County—Con.												
Samia township	66	63.5	2	4	1	-	3	11	7	1		8
Tolna city	202	48.8	9	32	4	5	12	30	29	12		9
Wamduska township	40	34.0	1	11	-	2	7	6	2	2		5
Williams township	43	38.5	2	13	2	-	3	6	8	1		5
Oliver County	2 065	42.0	93	473	63	35	163	323	408	125		89
Center city	678	43.5	28	139	28	11	61	92	152	45		27
East Oliver UT	872	41.4	46	200	22	18	66	153	160	55		32
West Oliver UT	515	41.8	19	134	13	6	36	78	96	25		30
Pembina County	8 585	41.6	432	1 708	280	253	788	1 325	1 316	426		383
Advance township	143	46.5	5	21	4	4	8	24	40	6		8
Akra township	252	36.8	14	61	9	6	25	51	48	6		10
Bathgate city	66	35.7	4	16	2	2	7	15	6	1		5
Bathgate township	45	51.3	2	4	-	3	3	5	9	2		3
Beaulieu township	154	37.5	5	29	15	9	11	22	21	8		6
Canton City city	42	41.3	-	7	1	-	7	9	7	1		2
Carlisle township	134	42.7	5	32	6	3	4	22	24	18		3
Cavalier city	1 537	42.3	71	279	54	56	145	228	198	56		69
Cavalier township	652	41.2	35	145	20	16	53	106	127	43		33
Crystal city	167	43.9	14	27	4	6	11	24	28	12		9
Crystal township	73	45.5	2	14	4	2	4	9	15	3		7
Drayton city	913	40.2	43	189	25	24	108	141	128	43		33
Drayton township	33	45.5	3	4	1	-	6	2	8	3		1
Elora township	81	37.8	9	16	2	2	7	14	10	2		3
Felson township	102	42.3	5	24	4	1	5	16	19	4		1
Gardar township	89	41.9	6	15	3	1	4	19	11	5		8
Hamilton city	73	48.5	6	10	1	2	7	8	9	5		2
Hamilton township	53	45.8	1	8	1	-	6	9	10	3		6
Joliette township	91	44.1	1	12	2	2	11	21	21	5		-
La Moure township	131	36.2	8	32	1	6	15	22	15	9		8
Lincoln township	47	50.3	3	6	2	1	7	2	6	7		2
Lodema township	115	35.8	7	27	5	4	13	18	19	5		6
Midland township	98	50.3	4	14	2	-	4	13	18	4		4
Mountain city	133	63.5	4	18	5	2	5	12	13	5		6
Neche city	437	40.7	21	88	19	27	37	55	67	26		19
Neche township	73	29.5	4	21	4	5	8	6	13	3		1
Park township	67	40.8	3	16	3	2	3	17	11	-		1
Pembina city	642	36.9	33	156	14	17	82	104	99	40		15
Pembina township	99	41.2	4	22	1	1	6	26	10	7		4
St. Joseph township	119	44.1	5	27	5	1	4	23	23	4		6
St. Thomas city	447	37.4	26	107	13	5	57	63	63	17		25
St. Thomas township	165	40.4	11	34	1	5	15	33	23	9		8
Thingvalla township	121	41.3	5	25	4	1	13	20	16	4		4
Walhalla city	1 057	44.1	56	181	42	34	79	152	157	51		55
Walhalla township	134	51.0	7	21	1	3	8	14	24	9		10
Pierce County	4 675	42.9	246	869	133	123	427	690	583	241		236
Alexander township	30	61.0	1	3	-	-	-	4	3	3		2
Antelope Lake township	27	45.5	2	1	1	2	4	3	1	2		6
Balta city	73	43.5	2	11	-	1	12	11	8	2		2
Balta township	42	40.5	1	10	1	-	3	8	8	1		1
Central Pierce UT	23	52.5	1	2	-	2	2	2	4	1		5
Elling township	53	34.5	7	13	-	-	7	4	4	3		4
Elverum township	50	49.8	1	5	2	-	3	7	13	8		6
Hegel township	97	44.4	9	15	2	2	8	15	5	4		4
Jefferson township	56	36.0	3	15	5	-	4	5	17	2		2
Meyer township	93	35.5	7	20	4	3	12	14	10	9		6
Ness township	78	36.3	3	24	4	2	3	19	7	3		7
North Pierce UT	609	42.1	43	110	20	16	56	99	97	37		32
Reno Valley township	47	40.5	3	10	1	-	5	7	9	6		-
Rugby city	2 939	44.1	139	541	75	84	263	416	333	138		123
Rush Lake township	33	37.5	1	10	1	1	1	7	6	3		2
South Pierce UT	118	38.0	9	23	6	3	10	19	17	1		10
Torgerson township	73	36.3	5	12	6	1	11	11	9	1		4
Truman township	52	51.5	2	6	1	1	6	6	9	6		7
Tuscarora township	28	41.5	2	16	-	4	6	11	12	3		7
White township	64	42.7	2	12	3	1	3	14	6	3		1
Wolford city	50	37.5	3	10	1	-	8	8	5	5		5
Ramsey County	12 066	39.5	682	2 337	531	438	1 234	1 889	1 590	618		481
Bartlett township	64	50.5	6	6	1	1	5	9	7	9		1
Brocket city	65	36.3	3	19	-	1	6	12	7	2		1
Cato township	27	42.8	-	8	2	-	-	7	5	1		1
Chain Lakes township	20	50.0	-	4	1	-	1	3	2	2		3
Churchs Ferry city	77	47.5	3	12	3	-	7	11	11	5		12
Coulee township	108	38.8	2	27	7	2	7	22	21	4		5
Crary city	149	32.5	14	36	7	6	18	28	16	7		5
Creel township	1 776	38.2	113	419	66	35	168	315	275	96		75
De Groat township	36	44.0	4	5	-	-	3	7	3	7		1
Devils Lake city	7 222	38.3	416	1 319	372	348	812	1 039	834	309		251
Dry Lake township	59	37.8	4	13	5	-	4	16	6	7		2
Edmore city	256	60.0	4	33	3	-	14	24	37	13		16
Fancher township	63	42.8	1	17	3	-	4	12	12	3		6
Freshwater township	81	37.8	3	26	-	1	9	14	17	8		-
Grand Harbor township	181	41.8	8	37	1	2	19	32	28	22		7
Hammer township	85	26.5	9	28	2	1	6	18	10	1		6
Hampden city	60	41.8	4	5	1	3	10	9	6	2		2
Harding township	41	39.5	5	7	1	1	5	7	5	2		4
Highland Center township	49	38.2	4	11	-	-	3	11	3	4		5
Kingstrup township	56	47.5	1	15	1	-	2	8	9	5		7
Lawton city	42	52.3	1	5	-	1	2	4	11	3		3
Lawton township	39	55.3	-	6	-	1	-	2	10	9		2
Lillehoff township	30	68.3	-	-	-	2	-	-	4	2		4
Minnewaukan township	154	38.0	4	34	7	1	19	29	32	10		3

Table 1. **Age and Sex: 2000—Con.**

[For information on confidentiality protection, nonsampling error, and definitions, see text]

Age—Con.			Age and sex						Percent of total population		State County County Subdivision Place
65 to 74 years	75 to 84 years	85 years and over	All ages		18 years and over		65 years and over		Under 18 years	65 years and over	
			Female	Males per 100 females	Total	Female	Total	Female			
20	6	3	28	135.7	60	24	29	10	9.1	43.9	Nelson County—Con.
26	24	10	123	64.2	161	99	60	46	20.3	29.7	Sarnia township
4	-	-	18	122.2	28	12	4	2	30.0	10.0	Tolna city
3	-	-	18	138.9	28	13	3	1	34.9	7.0	Wamduska township
161	104	28	995	107.5	1 499	727	293	152	27.4	14.2	Williams township
47	37	11	346	96.0	511	265	95	58	24.6	14.0	Oliver County
66	43	11	408	113.7	626	296	120	60	28.2	13.8	Center city
48	24	6	241	113.7	362	166	78	34	29.7	15.1	East Oliver UT
789	617	268	4 280	100.6	6 445	3 219	1 674	957	24.9	19.5	West Oliver UT
11	9	3	67	113.4	117	53	23	9	18.2	16.1	Pembina County
14	7	1	116	117.2	177	88	22	12	29.8	8.7	Advance township
5	3	-	37	78.4	46	25	8	4	30.3	12.1	Akra township
6	6	2	21	114.3	39	18	14	8	13.3	31.1	Bathgate city
13	13	2	68	126.5	120	51	28	12	22.1	18.2	Bathgate township
6	1	1	17	147.1	35	16	8	5	16.7	19.0	Beaulieu township
15	1	1	65	106.2	97	46	17	9	27.6	12.7	Canton City city
130	166	85	814	88.8	1 187	639	381	242	22.8	24.8	Carlisle township
45	26	3	314	107.6	472	227	74	33	27.6	11.3	Cavalier city
12	16	4	86	94.2	126	64	32	18	24.6	19.2	Cavalier township
7	5	1	29	151.7	57	23	13	5	21.9	17.8	Crystal city
83	68	28	449	103.3	681	335	179	102	25.4	19.6	Crystal township
3	2	-	16	106.3	26	11	5	2	21.2	15.2	Drayton city
8	4	4	38	113.2	56	27	16	8	30.9	19.8	Drayton township
14	8	1	52	96.2	73	38	23	13	28.4	22.5	Elora township
10	7	-	47	89.4	68	33	17	10	23.6	19.1	Felson township
11	9	3	40	82.5	57	30	23	14	21.9	31.5	Gardar township
5	1	3	24	120.8	44	20	9	2	17.0	17.0	Hamilton city
9	7	-	37	145.9	78	33	16	8	14.3	17.6	Hamilton township
10	5	-	67	95.5	91	45	15	5	30.5	11.5	Joliet township
11	-	-	21	123.8	38	17	11	3	19.1	23.4	La Moure township
6	4	1	57	101.8	81	36	11	5	29.6	9.6	Lincoln township
27	7	1	42	133.3	80	35	35	15	18.4	35.7	Lodema township
16	22	25	71	87.3	111	63	63	42	16.5	47.4	Midland township
33	28	17	205	113.2	328	160	78	51	24.9	17.8	Mountain city
5	3	-	38	92.1	48	21	8	4	34.2	11.0	Neche city
5	6	-	33	103.0	48	19	11	5	28.4	16.4	Neche township
52	23	7	323	98.8	453	221	82	46	29.4	12.8	Park township
12	5	1	51	94.1	73	32	18	9	26.3	18.2	Pembina city
14	5	2	60	98.3	87	41	21	8	26.9	17.6	Pembina township
34	31	6	220	103.2	314	157	71	41	29.8	15.9	St. Joseph township
20	4	2	78	111.5	120	60	26	15	27.3	15.8	St. Thomas city
13	13	3	62	95.2	91	49	29	16	24.8	24.0	St. Thomas township
98	94	58	551	91.8	820	435	250	157	22.4	23.7	Thingvalla township
26	8	3	64	109.4	106	51	37	19	20.9	27.6	Walhalla city
498	414	215	2 378	96.6	3 560	1 849	1 127	664	23.9	24.1	Walhalla township
9	3	2	14	114.3	26	12	14	7	13.3	46.7	Pierce County
4	1	-	11	145.5	24	10	5	2	11.1	18.5	Alexander township
11	10	3	33	121.2	60	28	24	14	17.8	32.9	Antelope Lake township
3	6	-	20	110.0	31	16	9	5	26.2	21.4	Balta city
-	3	1	9	155.6	20	9	4	1	13.0	17.4	Balta township
6	2	3	26	103.8	33	16	11	6	37.7	20.8	Central Pierce UT
5	-	-	23	117.4	44	21	5	1	12.0	10.0	Elling township
19	9	5	46	110.9	73	34	33	15	24.7	34.0	Elverum township
3	-	-	25	124.0	38	16	3	1	32.1	5.4	Hegel township
5	2	1	42	121.4	66	31	8	4	29.0	8.6	Jefferson township
3	3	-	36	116.7	51	24	6	2	34.6	7.7	Meyer township
57	31	11	280	117.5	456	208	99	45	25.1	16.3	Ness township
4	1	1	22	113.6	34	17	6	4	27.7	12.8	North Pierce UT
318	326	183	1 573	86.8	2 259	1 246	827	520	23.1	28.1	Reno Valley township
-	1	-	13	153.8	22	8	1	-	33.3	3.0	Rugby city
14	4	2	58	103.4	86	42	20	10	27.1	16.9	Rush Lake township
7	6	-	38	92.1	56	27	13	5	23.3	17.8	South Pierce UT
7	-	1	22	136.4	44	18	8	4	15.4	15.4	Torgerson township
6	-	1	31	119.4	50	23	7	4	26.5	10.3	Truman township
16	2	1	32	100.0	50	26	19	11	21.9	29.7	Tuscarora township
1	4	-	24	108.3	37	17	5	3	26.0	10.0	White township
1 016	826	424	6 112	97.4	9 047	4 654	2 266	1 308	25.0	18.8	Wolford city
10	8	1	30	113.3	52	25	19	9	18.8	29.7	Ramsey County
5	8	1	30	116.7	43	19	14	7	33.8	21.5	Bartlett township
1	1	1	13	107.7	19	9	3	1	29.6	11.1	Brocket city
2	2	-	10	100.0	16	8	4	3	20.0	20.0	Cato township
8	3	2	38	102.6	62	30	13	7	19.5	16.9	Chain Lakes township
8	2	1	48	125.0	79	38	11	5	26.9	10.2	Churchs Ferry city
7	2	3	68	119.1	99	45	12	5	33.6	8.1	Coulee township
140	58	16	855	107.7	1 244	594	214	99	30.0	12.0	Crary city
2	2	2	19	89.5	27	13	6	4	25.0	16.7	Creel township
599	578	345	3 806	89.8	5 487	2 966	1 522	952	24.0	21.1	De Groat township
2	-	-	28	110.7	42	20	2	-	28.8	3.4	Devils Lake city
42	42	28	133	92.5	219	112	112	56	14.5	43.8	Dry Lake township
2	3	-	28	125.0	45	19	5	3	28.6	7.9	Edmore city
2	1	-	42	92.9	52	25	3	2	35.8	3.7	Fancher township
12	11	2	92	96.7	136	64	25	13	24.9	13.8	Freshwater township
3	1	-	45	88.9	48	23	4	1	43.5	4.7	Grand Harbor township
13	4	1	27	122.2	51	23	18	10	15.0	30.0	Hammer township
2	1	1	15	173.3	29	12	4	2	29.3	9.8	Hampden city
6	2	-	24	104.2	34	17	8	3	30.6	16.3	Harding township
4	4	-	28	100.0	40	19	8	3	28.6	14.3	Highland Center township
5	3	4	21	100.0	36	19	12	6	14.3	28.6	Klingstrup township
4	3	2	19	105.3	33	16	9	5	15.4	23.1	Lawton city
14	4	-	15	100.0	30	15	18	10	-	60.0	Lawton township
7	7	1	61	152.5	116	51	15	5	24.7	9.7	Lillehoff township
											Minnewaukan township

Table 1. **Age and Sex: 2000**—Con.

[For information on confidentiality protection, nonsampling error, and definitions, see text]

State County County Subdivision Place	Total population	Median age	Age								
			Under 5 years	5 to 17 years	18 to 20 years	21 to 24 years	25 to 34 years	35 to 44 years	45 to 54 years	55 to 59 years	60 to 64 years
Ramsey County—Con.											
Morris township	57	40.8	1	15	2	1	3	13	12	4	1
Newbre township	25	41.8	2	3	-	1	4	4	4	-	1
Newland township	41	44.5	1	8	3	-	2	7	9	-	1
Nixon township	15	44.8	-	2	1	2	-	3	3	-	1
Noonan township	47	30.3	6	12	3	-	5	10	6	2	2
Northfield township	46	40.5	2	10	3	2	4	6	7	2	2
Odessa township	56	38.0	3	14	2	1	2	18	5	1	3
Ontario township	80	40.0	2	16	4	-	9	15	15	11	1
Overland township	21	40.3	4	2	-	-	3	4	-	-	-
Pelican township	50	44.5	1	10	1	3	1	10	12	3	1
Poplar Grove township	214	40.3	15	38	7	7	20	46	38	19	6
Prospect township	33	55.5	-	1	1	1	2	6	5	4	4
Royal township	30	49.0	1	2	2	-	1	8	2	1	5
South Minnewaukan township	197	42.7	13	34	4	4	15	36	41	8	14
Starkweather city	157	41.1	7	30	8	4	15	28	25	10	3
Stevens township	66	46.7	3	10	3	2	4	8	12	6	3
Sullivan township	33	49.8	-	7	-	1	1	4	6	2	4
Triumph township	58	33.7	8	12	-	1	9	9	4	4	3
Webster township	100	41.0	4	19	4	2	10	15	13	8	4
Ransom County											
Aliceton township	119	38.5	5	26	3	3	13	27	14	8	6
Alleghany township	60	42.0	5	12	2	-	6	9	10	5	5
Bale township	75	43.5	4	11	3	2	7	15	15	8	3
Big Bend township	156	31.0	11	46	5	5	20	27	28	3	2
Casey township	85	39.2	7	19	2	-	8	17	10	5	4
Coburn township	59	44.3	4	12	1	-	7	7	12	5	3
Elliott city	44	35.0	4	6	3	4	5	6	7	3	2
Elliott township	95	32.8	9	19	2	5	14	13	14	6	6
Enderlin city (part)	942	43.4	49	167	23	28	86	136	122	53	35
Fort Ransom city	70	49.5	2	12	2	-	6	8	8	3	3
Fort Ransom township	86	35.5	4	18	4	6	11	12	16	3	2
Greene township	126	37.8	8	31	-	2	15	20	16	5	7
Hanson township	65	37.1	6	12	2	3	7	10	8	5	3
Island Park township	299	36.1	23	50	13	16	41	47	43	15	10
Isley township	48	33.5	8	8	2	-	8	6	5	2	1
Liberty township	118	40.5	9	18	5	4	8	25	16	5	8
Lisbon city	2 292	43.8	108	394	61	81	242	301	314	98	82
Moore township	101	39.8	3	24	-	5	12	12	21	3	4
Northland township	98	40.5	4	24	-	1	9	19	5	8	5
Owego township	35	20.5	3	11	4	1	1	6	4	2	2
Preston township	90	46.5	7	13	3	1	8	11	9	7	9
Rosemeade township	37	33.5	5	7	1	-	7	3	2	3	3
Sandoun township	85	36.9	3	22	2	-	10	17	9	2	3
Scoville township	30	46.3	2	3	1	2	3	3	7	1	1
Sheldon city	135	35.6	5	32	5	3	20	18	14	8	5
Shenford township	140	38.0	13	30	2	2	17	23	18	14	6
Springer township	88	40.3	8	15	2	2	14	14	8	5	2
Sydna township	182	26.0	22	55	5	8	14	32	9	6	10
Tuller township	130	39.0	6	27	4	3	17	18	18	8	9
Renville County											
Brandon township	67	49.5	2	10	1	-	8	8	9	5	8
Callahan township	29	39.3	1	8	-	-	2	8	1	2	3
Clay township	44	44.0	1	11	-	-	5	8	8	1	1
Colquhoun township	75	40.8	6	16	1	-	7	15	12	-	6
Eden Valley township	53	45.8	1	10	2	1	4	7	10	1	2
Ensign township	75	46.3	1	15	3	2	2	12	20	4	1
Fairbanks township	52	33.5	5	15	3	-	3	15	4	1	2
Glenburn city	374	34.5	17	90	13	18	50	74	56	9	14
Grano city	9	44.5	-	-	1	-	-	4	-	2	2
Grassland township	30	55.5	1	2	2	1	-	3	6	2	3
Grover township	29	49.3	3	2	1	-	1	5	6	-	3
Hamerly township	23	44.5	1	5	-	-	2	4	1	3	2
Hamlet township	59	41.8	3	14	1	-	8	9	9	3	5
Hurley township	52	45.0	1	8	2	-	4	11	9	2	2
Ivanhoe township	46	59.0	1	7	1	-	3	6	3	3	8
Lockwood township	24	47.5	-	7	1	-	-	3	6	2	1
Lorraine city	19	44.5	1	5	-	-	1	3	3	1	1
McKinney township	43	45.5	2	7	2	-	2	8	8	3	3
Mohall city	812	47.6	35	135	21	18	62	107	115	35	39
Muskego township	44	32.0	4	6	1	4	10	5	2	1	3
Plain township	34	45.0	1	3	1	1	5	6	1	3	3
Prescott township	35	37.5	-	11	3	1	2	5	8	1	1
Prosperity township	38	48.0	2	9	1	-	1	4	9	1	3
Rockford township	49	61.8	1	3	-	-	1	2	12	4	4
Roosevelt township	33	48.5	2	2	-	2	6	3	5	5	1
Sherwood city	255	40.9	8	62	4	8	30	34	35	12	12
Stafford township	51	42.5	2	10	2	1	6	7	5	3	5
Tolley city	63	45.5	3	10	1	-	3	14	8	6	4
Van Buren township	44	48.7	3	5	1	-	3	4	12	2	4
White Ash township	49	37.5	5	8	-	1	8	5	4	7	4
Richland County											
Abercrombie city	296	33.4	27	68	9	10	41	53	31	15	10
Abercrombie township	285	39.3	9	76	3	5	20	66	32	13	14
Antelope township	116	39.0	6	30	8	3	8	19	18	5	6
Barney city	69	36.3	3	20	2	3	3	12	14	2	2
Barney township	148	37.3	4	52	3	-	11	31	14	5	4
Barrie township	198	36.7	13	53	5	4	17	41	24	7	7
Belford township	134	40.0	10	28	9	2	9	23	20	4	5
Brandenburg township	142	29.5	15	47	4	2	14	28	15	4	4
Brightwood township	245	46.4	9	47	6	4	18	28	49	17	10
Center township	512	37.4	26	120	19	17	51	114	86	14	15
Christine city	153	37.2	11	26	8	5	22	41	17	9	5

Table 1. **Age and Sex: 2000**—Con.

[For information on confidentiality protection, nonsampling error, and definitions, see text]

Age—Con.			Age and sex						Percent of total population		State County County Subdivision Place
65 to 74 years	75 to 84 years	85 years and over	All ages		18 years and over		65 years and over		Under 18 years	65 years and over	
			Female	Males per 100 females	Total	Female	Total	Female			
											Ramsey County—Con.
3	2	-	30	90.0	41	19	5	3	28.1	8.8	Morris township
4	2	-	11	127.3	20	10	6	4	20.0	24.0	Newbre township
4	5	1	20	105.0	32	16	10	7	22.0	24.4	Newland township
3	-	-	6	150.0	13	5	3	1	13.3	20.0	Nixon township
1	-	-	24	95.8	29	15	1	-	38.3	2.1	Noonan township
4	3	1	21	119.0	34	15	8	4	26.1	17.4	Northfield township
4	3	-	24	133.3	39	16	7	3	30.4	12.5	Odessa township
3	4	-	34	135.3	62	28	7	3	22.5	8.8	Ontario township
4	4	-	11	90.9	15	7	8	4	28.6	38.1	Overland township
2	3	3	27	85.2	39	19	8	4	22.0	16.0	Pelican township
14	3	1	93	130.1	161	76	18	7	24.8	8.4	Poplar Grove township
5	4	-	13	153.8	32	12	9	3	3.0	27.3	Prospect township
6	2	-	13	130.8	27	11	8	3	10.0	26.7	Royal township
18	9	1	92	114.1	150	75	28	13	23.9	14.2	South Minnewaukan township
12	12	3	79	98.7	120	56	27	14	23.6	17.2	Starkweather city
9	5	1	32	106.3	53	27	15	7	19.7	22.7	Stevens township
2	6	-	15	120.0	26	12	8	4	21.2	24.2	Sullivan township
6	1	1	29	100.0	38	18	8	5	34.5	13.8	Triumph township
12	8	1	43	132.6	77	35	21	8	23.0	21.0	Webster township
576	446	228	2 856	106.2	4 419	2 147	1 250	689	25.0	21.2	Ransom County
9	4	1	52	128.8	88	38	14	7	26.1	11.8	Aliceton township
5	1	-	25	140.0	43	19	6	2	28.3	10.0	Alleghany township
7	-	-	34	120.6	60	27	7	4	20.0	9.3	Bale township
8	1	-	77	102.6	99	47	9	3	36.5	5.8	Big Bend township
10	2	1	44	93.2	59	27	13	8	30.6	15.3	Casey township
6	2	-	29	103.4	43	20	8	4	27.1	13.6	Coburn township
1	2	1	22	100.0	34	15	4	2	22.7	9.1	Elliott city
7	-	-	48	97.9	67	32	7	3	29.5	7.4	Elliott township
95	96	52	472	99.6	726	370	243	149	22.9	25.8	Enderlin city (part)
15	6	5	35	100.0	56	25	26	13	20.0	37.1	Fort Ransom city
6	4	-	38	126.3	64	27	10	5	25.6	11.6	Fort Ransom township
11	6	5	63	100.0	87	42	22	11	31.0	17.5	Greene township
4	4	1	29	124.1	47	20	9	5	27.7	13.8	Hanson township
19	18	4	141	112.1	226	104	41	21	24.4	13.7	Island Park township
6	2	-	20	140.0	32	12	8	3	33.3	16.7	Isley township
16	3	1	53	122.6	91	38	20	9	22.9	16.9	Liberty township
234	245	132	1 119	104.8	1 790	893	611	343	21.9	26.7	Lisbon city
10	2	5	49	106.1	74	37	17	10	26.7	16.8	Moore township
18	3	2	42	133.3	70	34	23	11	28.6	23.5	Northland township
-	1	-	16	118.8	21	10	1	1	40.0	2.9	Owego township
11	8	3	49	83.7	70	36	22	11	22.2	24.4	Preston township
4	-	2	19	94.7	25	11	6	4	32.4	16.2	Rosemeade township
12	5	-	45	88.9	60	31	17	9	29.4	20.0	Sandoun township
7	-	-	15	100.0	25	12	7	3	16.7	23.3	Scoville township
9	9	7	60	125.0	98	48	25	15	27.4	18.5	Sheldon city
6	8	1	60	133.3	97	44	15	8	30.7	10.7	Shenford township
15	2	1	41	114.6	65	29	18	6	26.1	20.5	Springer township
14	4	3	100	82.0	105	53	21	10	42.3	11.5	Sydna township
11	8	1	59	120.3	97	46	20	9	25.4	15.4	Tuller township
273	192	110	1 303	100.3	2 001	992	575	327	23.3	22.0	Renville County
9	6	1	31	116.1	55	26	16	7	17.9	23.9	Brandon township
3	1	-	16	81.3	20	8	4	2	31.0	13.8	Callahan township
6	2	1	20	120.0	32	15	9	4	27.3	20.5	Clay township
8	4	-	33	127.3	53	23	12	6	29.3	16.0	Colquhoun township
9	4	2	27	96.3	42	21	15	8	20.8	28.3	Eden Valley township
10	2	2	37	102.7	59	29	14	8	21.3	18.7	Ensign township
3	1	1	24	116.7	32	16	5	3	38.5	9.6	Fairbanks township
23	5	5	176	112.5	267	127	33	18	28.6	8.8	Glenburn city
-	-	-	5	80.0	9	5	-	-	-	-	Grano city
5	5	-	15	100.0	27	15	10	6	10.0	33.3	Grassland township
6	2	-	14	107.1	24	11	8	4	17.2	27.6	Grover township
4	-	1	14	64.3	17	9	5	3	26.1	21.7	Hamerly township
3	4	-	29	103.4	42	19	7	3	28.8	11.9	Hamlet township
8	4	1	27	92.6	43	22	13	7	17.3	25.0	Hurley township
13	1	-	21	119.0	38	18	14	8	17.4	30.4	Ivanhoe township
3	1	-	11	118.2	17	8	4	3	29.2	16.7	Lockwood township
1	2	1	9	111.1	13	6	4	2	31.6	21.1	Loraine city
5	3	-	21	104.8	34	16	8	4	20.9	18.6	McKinney township
78	89	78	432	88.0	642	346	245	151	20.9	30.2	Mohall city
6	2	-	21	109.5	34	15	8	4	22.7	18.2	Muskego township
7	1	2	16	112.5	30	13	10	4	11.8	29.4	Plain township
2	-	1	18	94.4	24	10	3	1	31.4	8.6	Prescott township
5	3	-	21	81.0	27	13	8	4	28.9	21.1	Prosperity township
12	10	-	23	113.0	45	21	22	11	8.2	44.9	Rockford township
5	1	1	16	106.3	29	12	7	4	12.1	21.2	Roosevelt township
18	26	6	130	96.2	185	94	50	34	27.5	19.6	Sherwood city
4	5	1	24	112.5	39	17	10	4	23.5	19.6	Stafford township
5	4	5	27	133.3	50	22	14	6	20.6	22.2	Tolley city
6	3	1	23	91.3	36	18	10	5	18.2	22.7	Van Buren township
6	1	-	22	122.7	36	17	7	3	26.5	14.3	White Ash township
1 267	991	488	8 666	107.7	13 561	6 500	2 746	1 606	24.7	15.3	Richland County
16	12	4	132	124.2	201	94	32	16	32.1	10.8	Abercrombie city
31	15	1	125	128.0	200	90	47	23	29.8	16.5	Abercrombie township
8	3	2	50	132.0	80	37	13	8	31.0	11.2	Antelope township
3	5	-	39	76.9	46	24	8	5	33.3	11.6	Barney city
12	11	1	74	100.0	92	45	24	13	37.8	16.2	Barney township
13	9	5	96	106.3	132	63	27	12	33.3	13.6	Barrie township
14	5	5	63	112.7	96	45	24	13	28.4	17.9	Belford township
6	3	-	68	108.8	80	33	9	2	43.7	6.3	Brandenburg township
18	20	19	125	96.0	189	95	57	35	22.9	23.3	Brightwood township
28	16	6	236	116.9	366	171	50	26	28.5	9.8	Center township
7	2	-	73	109.6	116	53	9	5	24.2	5.9	Christine city

Table 1. **Age and Sex: 2000**—Con.

[For information on confidentiality protection, nonsampling error, and definitions, see text]

State County County Subdivision Place	Total population	Median age	Age									
			Under 5 years	5 to 17 years	18 to 20 years	21 to 24 years	25 to 34 years	35 to 44 years	45 to 54 years	55 to 59 years	60 to 64 years	
Richland County—Con.												
Coffax city	91	41.5	5	18	-	3	8	19	9	6	5	
Coffax township	220	37.5	20	46	10	5	22	42	34	7	9	
Danton township	153	38.6	8	48	2	5	8	29	20	2	4	
Deville township	109	43.3	7	17	3	2	13	18	24	4	3	
Dexter township	95	41.5	3	22	2	2	7	17	14	4	8	
Duerr township	135	45.5	3	28	3	2	4	26	21	8	12	
Dwight city	75	29.2	9	13	4	5	12	7	8	4	-	
Dwight township	286	38.3	22	62	9	3	32	45	54	18	14	
Eagle township	247	41.6	20	53	6	4	14	48	43	10	9	
Elma township	77	39.8	4	20	2	1	6	16	9	5	4	
Fairmount city	406	38.6	29	84	10	16	40	75	52	20	20	
Fairmount township	111	41.5	3	26	3	6	9	20	17	6	10	
Freeman township	51	47.5	1	7	1	3	6	4	8	-	7	
Garborg township	89	48.3	1	21	2	-	5	11	13	12	4	
Grant township	130	40.3	4	38	6	-	6	24	21	5	6	
Great Bend city	118	36.0	8	30	6	3	12	21	17	-	3	
Greendale township	124	35.5	5	35	2	1	18	24	19	8	6	
Hankinson city	1 058	45.8	61	167	32	31	97	128	121	49	45	
Helendale township	112	40.0	10	26	2	3	10	15	14	5	6	
Homestead township	127	34.3	10	35	6	3	13	27	7	-	4	
Ibsen township	115	40.5	3	22	5	5	5	29	15	3	6	
LaMars township	95	41.2	5	17	7	2	8	18	13	7	3	
Liberty Grove township	100	42.0	8	14	4	2	12	13	17	4	5	
Lidgerwood city	738	45.2	35	118	27	15	67	105	75	38	35	
Mantador city	71	36.3	1	20	2	4	7	13	7	2	4	
Mooreton city	204	34.6	14	38	14	5	34	31	18	8	6	
Mooreton township	124	35.3	16	21	3	2	19	22	14	5	6	
Moran township	80	42.5	9	10	3	-	4	17	10	6	5	
Nansen township	118	39.2	8	30	2	3	5	33	14	4	3	
Sheyenne township	50	45.5	5	7	2	-	7	3	8	7	3	
Summit township	247	39.4	12	65	11	2	16	57	42	8	9	
Viking township	63	47.8	3	5	1	3	6	9	13	5	8	
Wahpeton city	8 586	28.6	493	1 328	1 345	727	980	1 101	958	319	223	
Walcott city	189	36.4	12	39	4	10	26	27	17	20	7	
Walcott township	338	34.9	32	102	2	2	32	70	58	8	7	
Waldo township	77	40.6	6	13	1	1	12	11	16	4	4	
West End township	56	28.0	4	14	4	2	5	13	3	2	3	
Wyndmere city	533	38.2	39	113	17	19	56	91	59	28	19	
Wyndmere township	102	43.0	3	24	5	1	6	15	23	4	6	
Rolette County	13 674	28.9	1 208	3 777	673	632	1 537	1 992	1 490	580	460	
Dunseith city	739	27.5	84	176	42	40	85	91	60	26	21	
East Rolette UT	546	38.2	28	133	21	6	54	91	79	39	32	
Kohlmeier township	33	52.5	-	5	1	1	1	5	5	6	2	
Maryville township	27	48.5	1	4	-	3	1	3	2	1	5	
Mylo city	19	59.5	-	2	-	1	1	2	2	2	2	
North Rolette UT	3 261	26.3	277	983	164	157	345	532	366	125	86	
East Dunseith CDP	219	15.8	33	83	12	8	33	28	9	7	3	
Rolette city	538	46.3	31	80	19	18	43	69	66	28	28	
Rolla city	1 417	38.9	93	301	55	48	147	195	183	69	56	
St. John city	358	32.8	31	82	17	18	42	50	51	17	7	
Shell Valley township	470	18.6	69	161	29	27	55	65	36	6	3	
Shell Valley CDP	395	17.3	63	142	28	25	49	52	25	4	-	
South Rolette UT	419	37.3	30	98	18	3	39	74	53	23	20	
South Valley township	32	43.5	3	5	1	-	3	5	8	3	-	
Turtle Mountain UT	5 815	24.8	561	1 747	306	310	721	810	579	235	198	
Belcourt CDP	2 440	24.2	248	694	147	159	310	328	227	103	73	
Sargent County	4 366	40.3	247	908	95	135	465	656	640	258	222	
Bowen township	98	42.5	4	19	6	3	9	14	18	7	5	
Brampton township	66	49.7	1	9	-	1	5	8	18	1	1	
Cayuga city	61	39.5	3	15	1	3	7	9	8	2	2	
Cogswell city	165	38.8	13	30	2	9	15	33	20	10	8	
Denver township	78	39.0	7	14	3	2	8	18	8	5	6	
Dunbar township	95	44.1	7	19	1	2	7	17	17	5	5	
Forman city	506	46.3	25	81	13	15	43	62	82	33	25	
Forman township	69	30.8	7	21	2	1	4	18	3	1	5	
Gwinner city	717	35.1	43	150	22	33	109	110	97	42	27	
Hall township	188	33.0	11	55	5	7	21	21	25	11	9	
Harlem township	52	42.0	2	10	2	-	6	10	7	2	3	
Havana city	94	45.0	3	18	1	4	10	11	10	10	8	
Herman township	83	43.2	6	14	4	3	9	11	22	5	2	
Jackson township	40	47.5	1	6	-	-	4	7	10	2	3	
Kingston township	107	41.3	4	25	2	4	5	16	15	9	10	
Marboe township	39	48.3	-	6	3	-	-	7	9	1	2	
Milnor city	711	39.7	41	157	10	17	81	108	93	42	29	
Milnor township	97	44.9	4	21	1	-	6	17	13	11	2	
Ransom township	78	47.3	-	15	4	1	6	5	23	4	5	
Rutland city	220	37.7	8	66	1	5	21	31	25	10	11	
Rutland township	83	32.5	8	17	1	6	13	5	12	4	6	
Sargent township	49	46.5	3	7	1	2	3	7	9	3	2	
Shuman township	79	41.6	3	18	3	2	4	12	17	6	2	
Southwest township	24	35.5	2	4	1	2	2	3	4	-	1	
Taylor township	42	48.0	3	5	-	-	9	1	5	3	9	
Tewaukon township	71	42.6	3	17	-	-	4	19	5	4	4	
Verner township	51	34.5	8	11	-	2	5	11	5	1	4	
Vivian township	109	39.3	6	14	2	5	19	14	17	7	6	
Weber township	87	46.4	3	18	1	-	5	14	17	4	7	
Whitestone Hill township	98	36.5	10	19	2	2	14	20	14	2	7	
Willey township	109	36.8	8	27	1	4	11	17	12	11	6	
Sheridan County	1 710	48.1	55	311	39	26	110	230	253	124	107	
Berlin township	58	40.5	4	13	2	-	5	10	10	4	2	
Boone township	24	54.5	-	2	-	1	2	3	4	4	1	
Central Sheridan UT	264	42.7	9	64	4	4	20	41	34	21	15	

Table 1. **Age and Sex: 2000**—Con.

[For information on confidentiality protection, nonsampling error, and definitions, see text]

Age—Con.			Age and sex						Percent of total population		State County County Subdivision Place
65 to 74 years	75 to 84 years	85 years and over	All ages		18 years and over		65 years and over		Under 18 years	65 years and over	
			Female	Males per 100 females	Total	Female	Total	Female			
8	9	1	51	78.4	68	38	18	13	25.3	19.8	Richland County—Con.
12	7	6	109	101.8	154	73	25	13	30.0	11.4	Coffax city
16	8	3	75	104.0	97	44	27	13	36.6	17.6	Coffax township
10	8	-	48	127.1	85	36	18	8	22.0	16.5	Danton township
6	8	2	46	106.5	70	33	16	8	26.3	16.8	Devillo township
20	6	2	61	121.3	104	47	28	12	23.0	20.7	Dexter township
5	4	4	35	114.3	53	26	13	9	29.3	17.3	Duerr township
14	8	5	134	113.4	202	95	27	10	29.4	9.4	Dwight city
21	14	5	117	111.1	174	86	40	18	29.6	16.2	Dwight township
8	1	1	31	148.4	53	24	10	4	31.2	13.0	Eagle township
32	17	11	207	96.1	293	147	60	34	27.8	14.8	Elma township
9	2	-	55	101.8	82	38	11	3	26.1	9.9	Fairmount city
7	6	1	26	96.2	43	19	14	7	15.7	27.5	Fairmount township
15	5	-	39	128.2	67	31	20	9	24.7	22.5	Garborg township
11	5	4	56	132.1	88	42	20	11	32.3	15.4	Grant township
15	3	-	55	114.5	80	36	18	9	32.2	15.3	Great Bend city
3	3	-	55	125.5	84	37	6	2	32.3	4.8	Greendale township
112	113	102	578	83.0	830	471	327	220	21.6	30.9	Hankinson city
11	10	-	52	115.4	76	35	21	10	32.1	18.8	Helendale township
12	8	2	61	108.2	82	39	22	11	35.4	17.3	Homestead township
12	8	2	52	121.2	90	37	22	11	21.7	19.1	Ibsen township
6	8	1	43	120.9	73	30	15	6	23.2	15.8	LaMars township
14	5	2	44	127.3	78	33	21	7	22.0	21.0	Liberty Grove township
103	94	26	373	97.9	585	297	223	134	20.7	30.2	Lidgerwood city
5	4	2	36	97.2	50	26	11	8	29.6	15.5	Mantador city
17	14	5	102	100.0	152	76	36	20	25.5	17.6	Mooreton city
10	6	-	62	100.0	87	41	16	5	29.8	12.9	Mooreton township
9	7	-	33	142.4	61	26	16	9	23.8	20.0	Moran township
7	2	7	59	100.0	80	40	16	11	32.2	13.6	Nansen township
6	1	1	22	127.3	38	17	8	3	24.0	16.0	Sheyenne township
15	8	2	115	114.8	170	78	25	12	31.2	10.1	Summit township
7	2	1	27	133.3	55	23	10	5	12.7	15.9	Viking township
463	427	222	4 092	109.8	6 765	3 186	1 112	697	21.2	13.0	Wahpeton city
10	12	5	91	107.7	138	69	27	16	27.0	14.3	Walcott city
15	8	2	169	100.0	204	104	25	14	39.6	7.4	Walcott township
8	1	-	37	108.1	58	28	9	4	24.7	11.7	Waldo township
3	3	-	25	124.0	38	17	6	2	32.1	10.7	West End township
45	32	15	260	105.0	381	188	92	52	28.5	17.3	Wyndmere city
9	3	3	52	96.2	75	37	15	8	26.5	14.7	Wyndmere township
708	451	166	6 933	97.2	8 689	4 527	1 325	748	36.5	9.7	Rolette County
44	47	23	388	90.5	479	266	114	60	35.2	15.4	Dunseith city
32	23	8	263	107.6	385	181	63	29	29.5	11.5	East Rolette UT
2	5	-	14	135.7	28	12	7	3	15.2	21.2	Kohlmeier township
3	3	1	12	125.0	22	11	7	4	18.5	25.9	Maryville township
2	4	1	8	137.5	17	8	7	3	10.5	36.8	Mylo city
136	73	17	1 607	102.9	2 001	998	226	126	38.6	6.9	North Rolette UT
1	1	1	118	85.6	103	64	3	3	53.0	1.4	East Dunseith CDP
62	54	40	277	94.2	427	230	156	86	20.6	29.0	Rolette city
130	102	38	767	84.7	1 023	566	270	176	27.8	19.1	Rolla city
32	7	4	192	86.5	245	132	43	27	31.6	12.0	St. John city
14	4	1	237	98.3	240	131	19	12	48.9	4.0	Shell Valley township
5	1	1	203	94.6	190	108	7	5	51.9	1.8	Shell Valley CDP
39	19	3	200	109.5	291	138	61	31	30.5	14.6	South Rolette UT
1	1	2	16	100.0	24	11	4	1	25.0	12.5	South Valley township
211	109	28	2 952	97.0	3 507	1 843	348	190	39.7	6.0	Turtle Mountain UT
77	55	19	1 251	95.0	1 498	796	151	90	38.6	6.2	Belcourt CDP
355	302	83	2 073	110.6	3 211	1 528	740	400	26.5	16.9	Sargent County
9	3	1	49	100.0	75	34	13	7	23.5	13.3	Bowen township
13	7	2	33	100.0	56	29	22	13	15.2	33.3	Brampton township
4	6	1	31	96.8	43	20	11	5	29.5	18.0	Cayuga city
10	11	4	81	103.7	122	59	25	16	26.1	15.2	Cogswell city
1	6	-	33	136.4	57	24	7	3	26.9	9.0	Denver township
7	7	1	44	115.9	69	34	15	8	27.4	15.8	Dunbar township
52	48	27	255	98.4	400	198	127	68	20.9	25.1	Forman city
3	4	-	30	130.0	41	16	7	3	40.6	10.1	Forman township
38	37	9	341	110.3	524	254	84	49	26.9	11.7	Gwinner city
14	7	2	89	111.2	122	55	23	8	35.1	12.2	Hall township
5	2	3	22	136.4	40	18	10	4	23.1	19.2	Harlem township
12	6	1	47	100.0	73	34	19	8	22.3	20.2	Havana city
5	1	1	36	130.6	63	26	7	2	24.1	8.4	Herman township
3	4	-	16	150.0	33	15	7	3	17.5	17.5	Jackson township
11	6	-	45	137.8	78	35	17	10	27.1	15.9	Kingston township
6	5	-	16	143.8	33	13	11	5	15.4	28.2	Marboe township
59	61	13	363	95.9	513	260	133	86	27.8	18.7	Milnor city
14	6	2	44	120.5	72	32	22	9	25.8	22.7	Milnor township
8	6	1	36	116.7	63	31	15	10	19.2	19.2	Ransom township
21	17	4	97	126.8	146	71	42	26	33.6	19.1	Rutland city
5	6	-	35	137.1	58	25	11	5	30.1	13.3	Rutland township
9	2	1	22	122.7	39	18	12	6	20.4	24.5	Sargent township
7	5	-	36	119.4	58	28	12	6	26.6	15.2	Shuman township
1	2	2	10	140.0	18	7	5	2	25.0	20.8	Southwest township
2	3	2	19	121.1	34	16	7	3	19.0	16.7	Taylor township
6	6	3	31	129.0	51	23	15	8	28.2	21.1	Tewaukon township
2	2	-	22	131.8	32	15	4	1	37.3	7.8	Verner township
9	9	1	46	137.0	89	40	19	7	18.3	17.4	Vivian township
6	11	1	41	112.2	66	32	18	10	24.1	20.7	Weber township
4	3	1	48	104.2	69	30	8	4	29.6	8.2	Whitestone Hill township
9	3	-	55	98.2	74	36	12	5	32.1	11.0	Wiley township
235	169	51	831	105.8	1 344	658	455	234	21.4	26.6	Sheridan County
2	6	-	28	107.1	41	21	8	4	29.3	13.8	Berlin township
4	2	1	8	200.0	22	8	7	4	8.3	29.2	Boone township
23	26	3	127	107.9	191	89	52	24	27.7	19.7	Central Sheridan UT

Table 1. **Age and Sex: 2000**—Con.

[For information on confidentiality protection, nonsampling error, and definitions, see text]

State County County Subdivision Place	Total population	Median age	Age								
			Under 5 years	5 to 17 years	18 to 20 years	21 to 24 years	25 to 34 years	35 to 44 years	45 to 54 years	55 to 59 years	60 to 64 years
Sheridan County—Con.											
Denhoff township	27	44.5	1	4	1	1	3	4	4	-	-
Edgemont township	9	70.5	-	-	-	-	-	-	1	3	-
Fairview township	8	46.5	-	2	-	-	1	1	1	2	1
Goodrich city	163	52.3	4	27	2	2	6	18	27	10	5
Goodrich township	36	53.0	1	7	1	-	-	5	6	4	4
Highland township	23	43.5	1	6	-	-	1	4	3	4	-
Holmes township	10	56.0	-	1	-	-	2	1	1	-	-
Lincoln Dale township	31	43.2	-	10	1	-	-	8	4	1	4
McClusky city	415	55.6	19	51	10	7	27	47	44	27	31
McClusky township	73	47.3	3	14	2	-	5	10	14	3	7
Martin city	96	43.3	4	19	3	2	6	17	8	4	7
Martin township	72	46.0	3	15	2	-	4	9	16	6	7
Mauch township	26	44.5	1	6	-	-	3	3	4	1	2
New Germantown township	40	59.0	-	3	1	1	2	3	7	5	5
North Sheridan UT	66	44.5	1	14	2	2	5	11	12	2	4
Pickard township	37	48.9	-	4	1	1	2	3	12	4	-
Prophets township	38	51.0	-	6	1	2	2	4	9	7	1
Rosenfield township	46	35.0	1	17	1	-	4	5	9	3	-
South Sheridan UT	98	42.5	3	22	3	1	9	14	12	4	8
Strassburg township	50	50.0	-	4	2	2	1	9	11	5	3
Sioux County											
Fort Yates city	228	24.3	26	55	15	20	36	30	19	13	2
Fort Yates UT	2 073	23.0	230	614	126	119	298	299	176	62	47
Menz township	29	50.5	1	4	1	-	3	2	8	4	1
North Sioux UT	1 114	20.6	118	392	53	63	133	135	112	40	29
Cannon Ball CDP	864	20.0	97	304	44	53	102	101	81	30	21
Selfridge city	223	24.5	26	65	9	12	26	27	26	15	4
Solen city	86	36.5	5	17	1	4	13	10	18	3	6
Southwest Sioux UT	291	36.8	19	58	11	13	35	40	36	19	14
Slope County											
Amidon city	26	50.0	-	4	-	-	-	5	5	1	4
Bucklin township	9	49.5	-	1	-	-	-	2	4	-	-
Carroll township	13	41.8	1	2	-	-	1	3	2	2	1
Cash township	23	29.8	1	6	1	1	4	4	2	1	3
Cedar Creek township	31	35.5	2	9	-	-	4	7	6	-	1
Chalky Butte UT	12	40.0	-	4	-	1	-	3	2	1	-
Connor township	26	34.0	1	6	-	-	8	4	4	-	1
Crawford township	25	45.5	-	7	-	-	-	5	6	1	1
Deep Creek UT	23	38.5	4	3	-	2	2	3	7	-	1
Dovre township	14	25.5	-	7	-	-	1	1	3	-	-
E-Six UT	52	41.0	1	12	1	1	6	12	6	3	4
Harper township	7	63.5	-	-	-	-	-	-	-	2	2
Hughes township	12	42.0	-	3	1	1	-	1	2	-	-
Hume township	23	65.4	3	-	-	-	3	3	-	1	-
Marmarth city	140	42.7	9	18	5	2	14	29	19	8	10
Mineral Springs township	27	45.8	1	3	2	1	3	2	9	2	-
Moord township	24	30.5	1	10	-	-	2	5	2	-	1
Mound township	9	62.5	-	-	-	-	-	-	3	-	3
Northwest Slope UT	60	42.5	3	17	2	-	1	13	13	2	-
Peaceful Valley township	31	40.5	-	6	2	1	5	4	7	-	1
Rainy Butte township	31	54.3	-	6	-	3	1	5	2	1	4
Richland Center township	5	52.5	-	1	-	-	-	1	1	-	-
Sand Creek township	35	45.3	-	12	2	1	1	1	9	1	-
Sheets township	32	36.0	5	8	-	-	2	6	6	-	2
Slope Center township	9	20.5	1	3	1	-	-	-	2	-	-
Sunshine township	-	-	-	-	-	-	-	-	-	-	-
West Slope UT	23	47.8	2	1	-	-	3	4	5	-	4
White Lake township	21	55.5	1	2	1	-	1	2	3	2	4
Woodbery township	24	44.0	-	7	-	-	-	5	5	-	2
Stark County											
Belfield city	866	37.8	61	178	20	36	106	142	101	44	33
Dickinson city	16 010	35.6	939	2 980	1 137	1 072	1 764	2 385	1 954	632	577
Dickinson North UT	2 506	39.2	132	589	109	58	195	462	429	155	124
Dickinson South UT	561	37.0	32	147	18	9	57	103	69	23	24
East Stark UT	736	44.3	41	130	17	13	73	104	123	42	42
Gladstone city	248	33.3	20	48	10	15	35	39	28	13	11
Richardton city	619	43.1	24	131	22	19	38	97	92	28	27
South Heart city	307	35.1	26	80	7	7	33	50	46	13	14
Taylor city	150	45.6	4	29	3	7	12	17	23	11	10
West Stark UT	633	38.4	28	162	31	15	38	129	90	37	26
Steele County											
Beaver Creek township	84	47.0	1	13	3	4	6	11	16	2	10
Broadlawn township	42	42.0	-	8	2	6	3	4	7	8	2
Carpenter township	45	38.2	5	8	-	3	3	11	3	3	2
Colgate township	93	33.2	9	22	3	6	9	12	19	6	1
Easton township	62	41.3	5	10	-	-	6	12	7	9	3
Edendale township	60	44.5	3	12	-	-	7	8	8	4	1
Enger township	80	40.5	3	19	1	-	8	16	11	9	2
Finley city	515	43.4	31	103	15	18	49	50	70	26	27
Finley township	64	40.5	4	16	1	1	6	9	10	3	3
Franklin township	41	53.5	2	5	-	3	2	2	7	6	1
Golden Lake township	73	43.5	2	13	-	7	10	11	11	7	7
Greenview township	38	48.0	-	8	-	1	2	5	10	2	1
Hope city	303	40.8	16	74	10	3	22	57	24	7	18
Hugo township	62	38.5	4	19	2	1	2	14	12	2	-
Luverne city	44	33.0	1	13	1	-	9	4	5	3	1
Melrose township	63	30.8	6	17	2	1	9	9	6	7	1
Newburgh township	113	39.3	6	33	3	-	11	16	18	-	5
Primrose township	95	36.7	6	27	4	2	4	25	14	1	4
Riverside township	41	47.5	1	8	-	-	3	6	6	1	6
Sharon city	109	50.6	5	13	5	1	4	13	20	9	7

Table 1. **Age and Sex: 2000**—Con.

[For information on confidentiality protection, nonsampling error, and definitions, see text]

Age—Con.			Age and sex						Percent of total population		State County County Subdivision Place
65 to 74 years	75 to 84 years	85 years and over	All ages		18 years and over		65 years and over		Under 18 years	65 years and over	
			Female	Males per 100 females	Total	Female	Total	Female			
											Sheridan County—Con.
5	1	3	13	107.7	22	10	9	4	18.5	33.3	Denhoff township
3	2	-	4	125.0	9	4	5	2	-	55.6	Edgemont township
-	-	-	4	100.0	6	3	-	-	25.0	-	Fairview township
32	19	11	83	96.4	132	71	62	37	19.0	38.0	Goodrich city
7	1	-	15	140.0	28	13	8	3	22.2	22.2	Goodrich township
3	1	-	9	155.6	16	7	4	2	30.4	17.4	Highland township
3	2	-	3	233.3	9	2	5	1	10.0	50.0	Holmes township
2	1	-	13	138.5	21	8	3	-	32.3	9.7	Lincoln Dale township
65	59	28	227	82.8	345	189	152	91	16.9	36.6	McClusky city
8	7	-	31	135.5	56	27	15	6	23.3	20.5	McClusky township
14	10	2	52	84.6	73	39	26	15	24.0	27.1	Martin city
8	2	-	37	94.6	54	27	10	3	25.0	13.9	Martin township
2	3	1	13	100.0	19	10	6	2	26.9	23.1	Mauch township
10	3	-	18	122.2	37	17	13	6	7.5	32.5	New Germantown township
6	7	-	27	144.4	51	20	13	4	22.7	19.7	North Sheridan UT
6	4	-	16	131.3	33	14	10	6	10.8	27.0	Pickard township
5	-	1	14	171.4	32	14	6	2	15.8	15.8	Prophets township
6	-	-	24	91.7	28	14	6	4	39.1	13.0	Rosenfeld township
13	9	-	44	122.7	73	32	22	10	25.5	22.4	South Sheridan UT
8	4	1	21	138.1	46	19	13	4	8.0	26.0	Strassburg township
											Sioux County
148	72	6	1 980	104.2	2 414	1 209	226	115	40.3	5.6	Fort Yates city
10	2	-	117	94.9	147	78	12	8	35.5	5.3	Fort Yates UT
73	27	2	997	107.9	1 229	604	102	51	40.7	4.9	Menz township
2	3	-	13	123.1	24	13	5	3	17.2	17.2	North Sioux UT
24	13	2	561	98.6	604	314	39	23	45.8	3.5	Cannon Ball CDP
18	11	2	449	92.4	463	248	31	20	46.4	3.6	Selfridge city
7	4	2	118	89.0	132	72	13	6	40.8	5.8	Solen city
6	3	-	46	87.0	64	32	9	4	25.6	10.5	Southwest Sioux UT
26	20	-	128	127.3	214	96	46	20	26.5	15.8	
											Slope County
87	40	10	354	116.7	573	264	137	65	25.3	17.9	Amidon city
2	4	1	14	85.7	22	12	7	3	15.4	26.9	Bucklin township
-	2	-	4	125.0	8	4	2	1	11.1	22.2	Carroll township
1	-	-	6	116.7	10	4	1	-	23.1	7.7	Cash township
-	-	-	9	155.6	16	8	-	-	30.4	-	Cedar Creek township
1	1	-	13	138.5	20	10	2	1	35.5	6.5	Chalky Butte UT
1	-	-	5	140.0	8	3	1	-	33.3	8.3	Connor township
2	3	-	12	116.7	19	7	2	2	26.9	7.7	Crawford township
2	-	-	9	177.8	18	8	5	2	28.0	20.0	Deep Creek UT
1	-	-	8	155.6	16	7	1	1	30.4	4.3	Dovre township
2	-	-	8	75.0	7	3	2	1	50.0	14.3	E-Six UT
4	1	1	21	147.6	39	15	6	2	25.0	11.5	Harper township
2	1	-	4	75.0	7	4	3	1	-	42.9	Hughes township
3	-	1	5	140.0	9	4	4	2	25.0	33.3	Hume township
13	-	-	12	91.7	20	10	13	6	13.0	56.5	Marmarth city
13	12	1	67	109.0	113	57	26	17	19.3	18.6	Mineral Springs township
3	-	1	14	92.9	23	11	4	3	14.8	14.8	Moord township
3	-	-	13	84.6	13	6	3	1	45.8	12.5	Mound township
2	1	-	4	125.0	9	4	3	1	-	33.3	Northwest Slope UT
5	2	2	26	130.8	40	19	9	4	33.3	15.0	Peaceful Valley township
3	2	-	16	93.8	25	12	5	3	19.4	16.1	Rainy Butte township
7	2	-	16	93.8	25	13	9	5	19.4	29.0	Richland Center township
-	1	1	1	400.0	4	1	2	-	20.0	40.0	Sand Creek township
4	4	-	16	118.8	23	10	8	4	34.3	22.9	Sheets township
1	2	-	17	88.2	19	8	3	1	40.6	9.4	Slope Center township
-	1	1	5	80.0	5	2	2	1	44.4	22.2	Sunshine township
-	-	-	-	(X)	-	-	-	-	(X)	(X)	West Slope UT
3	-	1	10	130.0	20	9	4	1	13.0	17.4	White Lake township
5	-	-	7	200.0	18	6	5	1	14.3	23.8	Woodberry township
4	1	-	11	118.2	17	7	5	1	29.2	20.8	
											Stark County
1 700	1 289	521	11 490	97.0	16 855	8 733	3 510	2 079	25.5	15.5	Belfield city
64	58	23	424	104.2	627	321	145	84	27.6	16.7	Dickinson city
1 173	986	411	8 272	93.5	12 091	6 409	2 570	1 595	24.5	16.1	Dickinson North UT
156	75	22	1 217	105.9	1 785	867	253	121	28.8	10.1	Dickinson South UT
48	27	4	269	108.6	382	183	79	41	31.9	14.1	East Stark UT
87	53	11	349	110.9	565	264	151	80	23.2	20.5	Gladstone city
19	7	3	115	115.7	180	81	29	15	27.4	11.7	Richardton city
71	39	31	313	97.8	464	236	141	76	25.0	10.1	South Heart city
20	8	3	149	106.0	201	102	31	17	34.5	22.7	Taylor city
14	16	4	83	80.7	117	65	34	19	22.0	12.2	West Stark UT
48	20	9	299	111.7	443	205	77	31	30.0		
											Steele County
243	158	41	1 090	107.2	1 634	783	442	222	27.6	19.6	Beaver Creek township
12	6	-	35	140.0	70	29	18	8	16.7	21.4	Broadlawn township
1	-	1	19	121.1	34	14	2	-	19.0	4.8	Carpenter township
5	2	-	23	95.7	32	15	7	4	28.9	15.6	Colgate township
3	3	-	38	144.7	62	29	6	5	33.3	6.5	Easton township
9	1	-	28	121.4	47	20	10	3	24.2	16.1	Edendale township
8	7	2	29	106.9	45	22	17	8	25.0	28.3	Enger township
5	5	1	38	110.5	58	28	11	6	27.5	13.8	Finley city
58	55	13	263	95.8	381	201	126	68	26.0	24.5	Finley township
3	8	-	27	137.0	44	21	11	5	31.3	17.2	Franklin township
5	3	5	19	115.8	34	15	13	7	17.1	31.7	Golden Lake township
9	1	1	37	97.3	58	28	11	5	20.5	15.1	Greenview township
7	2	-	17	123.5	30	14	9	6	21.1	23.7	Hope city
39	23	10	156	94.2	213	108	72	40	29.7	23.8	Hugo township
5	1	-	32	93.8	39	17	6	3	37.1	9.7	Luverne city
7	-	-	25	76.0	30	15	7	3	31.8	15.9	Melrose township
4	-	1	27	133.3	40	17	5	1	36.5	7.9	Newburgh township
12	8	1	57	98.2	74	34	21	10	34.5	18.6	Primrose township
3	5	-	44	115.9	62	29	8	4	34.7	8.4	Riverside township
5	5	-	16	156.3	32	12	10	4	22.0	24.4	Sharon city
15	12	5	48	127.1	91	40	32	13	16.5	29.4	

Table 1. **Age and Sex: 2000**—Con.

[For information on confidentiality protection, nonsampling error, and definitions, see text]

State County County Subdivision Place	Total population	Median age	Age									
			Under 5 years	5 to 17 years	18 to 20 years	21 to 24 years	25 to 34 years	35 to 44 years	45 to 54 years	55 to 59 years	60 to 64 years	
Steele County—Con.												
Sharon township	44	42.0	2	12	-	1	1	7	9	4	4	
Sherbrooke township	62	38.0	10	12	-	-	1	14	5	2	8	
Westfield township	70	48.5	1	18	1	1	2	11	4	10	5	
Willow Lake township	55	37.8	4	14	-	1	7	8	7	3	2	
Stutsman County	21 908	39.6	1 174	3 831	1 185	1 123	2 204	3 435	3 097	1 076	921	
Alexander township	28	45.0	1	3	1	3	2	4	6	7	1	
Ashland township	76	42.0	5	15	4	-	8	15	12	4	3	
Bloom township	609	44.7	23	125	17	10	37	97	96	34	28	
Bloomenfield township	45	38.8	-	14	2	-	3	11	9	2	2	
Buchanan city	77	34.5	4	20	5	-	10	22	8	-	-	
Buchanan township	102	35.0	11	17	5	4	14	22	17	6	-	
Chase Lake UT	3	50.3	-	1	-	-	-	-	2	-	-	
Chicago township	54	44.3	1	12	1	3	1	11	7	3	-	
Cleveland city	112	42.0	7	22	1	4	13	10	12	10	14	
Conklin township	12	38.5	-	2	-	1	2	3	2	-	-	
Corinne township	60	36.0	5	18	4	-	1	17	6	2	-	
Corwin township	118	36.0	10	23	3	1	21	19	14	9	8	
Courtenay city	53	43.5	1	10	1	1	5	11	9	3	1	
Courtenay township	31	47.3	-	5	-	-	3	5	10	3	-	
Cusator township	36	46.0	-	9	1	-	2	5	10	-	1	
Deer Lake township	28	41.0	-	9	-	-	2	7	4	1	-	
Durham township	62	46.5	9	3	2	3	6	6	18	3	-	
Edmunds township	43	34.8	3	10	-	-	9	8	2	5	-	
Eldridge township	154	42.5	9	23	7	6	15	25	31	4	6	
Flint township	66	39.0	4	19	-	2	2	14	6	-	5	
Fried township	183	36.5	9	48	5	5	19	41	35	7	4	
Gerber township	10	49.5	-	1	-	-	-	2	3	-	1	
Germania township	29	50.8	-	5	1	-	3	2	4	-	1	
Glacier township	29	57.3	1	5	-	-	2	4	2	4	2	
Gray township	41	43.5	1	8	4	2	1	8	9	3	1	
Griffin township	51	48.2	2	9	-	1	2	6	10	5	4	
Hidden township	43	42.5	1	8	1	3	3	6	7	7	4	
Homer township	331	39.8	14	70	19	6	32	56	73	17	11	
Iosco township	16	43.0	-	2	1	-	-	7	3	-	2	
Jamestown city	15 527	38.6	885	2 479	992	981	1 679	2 313	2 068	708	616	
Jim River Valley township	45	42.5	-	4	2	6	4	10	10	3	1	
Kensal city	161	46.8	7	34	4	2	13	18	21	7	7	
Kensal township	58	40.5	1	15	2	2	2	15	3	3	5	
Lenton township	62	36.5	2	16	3	2	6	11	8	3	4	
Lippert township	111	35.8	5	31	6	-	12	21	20	1	3	
Lowery township	36	50.0	2	5	1	-	-	7	8	2	2	
Lyon township	27	41.5	-	7	-	-	1	9	2	-	1	
Manns township	61	44.5	3	13	-	-	2	13	11	2	2	
Marstonmoor township	26	52.0	-	5	1	-	1	4	3	4	4	
Medina city	335	49.6	12	55	2	5	30	39	44	12	23	
Midway township	636	42.1	27	132	27	14	47	119	119	52	35	
Montpelier city	103	41.8	6	18	-	5	14	15	15	11	6	
Montpelier township	82	41.3	3	21	3	-	6	17	9	4	5	
Moon Lake township	65	39.8	2	14	5	3	2	17	10	1	6	
Newbury township	61	36.6	6	18	1	1	-	19	4	3	5	
Nogosek township	37	40.3	1	14	-	-	2	6	8	1	2	
Northwest Stutsman UT	26	36.5	2	7	1	1	1	4	9	1	-	
Paris township	23	51.5	-	2	-	2	-	-	9	3	2	
Peterson township	40	40.5	1	10	2	-	2	11	6	1	-	
Pingree city	66	31.5	7	15	-	3	15	6	12	2	1	
Pingree township	45	31.5	4	10	1	2	7	5	6	1	3	
Pipestem Valley township	38	46.5	2	5	-	1	3	7	10	4	1	
Plainview township	45	42.8	2	7	1	2	5	9	3	3	3	
Rose township	71	38.8	1	21	3	2	1	12	12	2	5	
Round Top township	17	44.5	-	5	-	1	-	3	1	3	1	
St. Paul township	79	35.8	7	18	2	1	10	9	6	7	8	
Severn township	76	39.0	3	25	2	2	4	16	10	2	1	
Sharlow township	72	31.0	3	25	5	1	2	20	7	1	2	
Sinclair township	33	39.8	2	5	1	-	3	7	6	3	2	
Spiritwood township	103	43.2	4	29	1	-	9	12	18	9	6	
Spiritwood Lake city	72	47.0	3	11	1	-	4	14	11	8	8	
Stirton township	83	39.8	4	16	-	4	9	13	15	2	2	
Streeter city	172	55.5	7	29	4	4	7	21	13	16	10	
Streeter township	63	42.5	2	17	1	-	4	10	10	3	1	
Strong township	28	56.0	-	3	-	-	3	5	1	4	3	
Sydney township	93	42.1	6	11	5	4	11	17	13	7	4	
Valley Spring township	27	37.5	2	8	-	1	2	6	6	-	-	
Wadsworth township	38	49.0	-	9	-	1	1	5	9	2	-	
Walters township	65	35.3	5	19	-	-	8	13	4	2	6	
Weid township	36	52.3	-	4	1	-	-	4	12	3	3	
Windsor township	43	39.5	4	8	-	1	4	9	9	2	3	
Winfield township	75	40.9	4	15	6	1	3	15	24	1	-	
Woodbury township	196	41.2	7	43	6	7	18	38	30	16	10	
Woodworth city	80	45.0	2	15	3	4	9	7	17	4	1	
Ypsilanti township	168	38.0	7	42	5	2	19	40	18	8	9	
Towner County	2 876	44.0	137	571	59	44	218	472	419	158	128	
Armourdale township	65	34.8	6	16	-	2	10	13	8	3	1	
Atkins township	33	35.8	4	5	2	-	3	9	3	3	3	
Bethel township	25	42.8	-	5	2	-	2	7	5	1	1	
Bisbee city	167	45.2	9	28	5	5	15	21	25	9	10	
Cando city	1 342	45.0	61	257	21	12	108	211	189	74	50	
Cando township	84	51.5	1	12	1	1	3	13	15	5	4	
Coolin township	20	54.0	3	-	-	3	-	2	2	2	3	
Crocus township	54	47.0	1	12	1	2	-	7	15	1	5	
Dash township	45	47.2	2	8	1	-	3	8	6	4	6	
Egeland city	49	44.5	3	10	-	2	5	6	7	1	1	
Gerrard township	38	41.5	1	10	1	-	1	7	5	4	-	
Grainfield township	52	44.3	4	5	3	2	4	10	3	2	1	

Table 1. **Age and Sex: 2000**—Con.

[For information on confidentiality protection, nonsampling error, and definitions, see text]

Age—Con.			Age and sex						Percent of total population		State County County Subdivision Place
65 to 74 years	75 to 84 years	85 years and over	All ages		18 years and over		65 years and over		Under 18 years	65 years and over	
			Female	Males per 100 females	Total	Female	Total	Female			
											Steele County—Con.
			21	109.5	30	15	4	2	31.8	9.1	Sharon township
			31	100.0	40	18	10	4	35.5	16.1	Sherbrooke township
			35	100.0	51	25	17	8	27.1	24.3	Westfield township
			25	120.0	37	17	9	5	32.7	16.4	Willow Lake township
1 879	1 389	594	11 150	96.5	16 903	8 751	3 862	2 313	22.8	17.6	Stutsman County
-	-	-	14	100.0	24	12	-	-	14.3	-	Alexander township
7	3	-	35	117.1	56	27	10	4	26.3	13.2	Ashland township
39	40	63	321	89.7	461	245	142	92	24.3	23.3	Bloom township
2	-	-	22	104.5	31	15	2	1	31.1	4.4	Bloomenfield township
5	2	1	35	120.0	53	25	8	6	31.2	10.4	Buchanan city
3	3	-	43	137.2	74	33	6	3	27.5	5.9	Buchanan township
-	-	-	2	50.0	2	1	-	-	33.3	-	Chase Lake UT
10	3	2	25	116.0	41	19	15	8	24.1	27.8	Chicago township
10	4	5	56	100.0	83	42	19	10	25.9	17.0	Cleveland city
-	-	2	4	200.0	10	4	2	1	16.7	16.7	Conklin township
6	1	-	28	114.3	37	19	7	4	38.3	11.7	Corinne township
9	1	-	57	107.0	85	42	10	3	28.0	8.5	Corwin township
5	4	2	25	112.0	42	21	11	8	20.8	20.8	Courtenay city
5	-	-	14	121.4	26	13	5	3	16.1	16.1	Courtenay township
3	4	1	19	89.5	27	13	8	4	25.0	22.2	Cusator township
1	4	-	13	115.4	19	7	5	2	32.1	17.9	Deer Lake township
9	2	1	29	113.8	50	25	12	7	19.4	19.4	Durham township
4	1	1	18	138.9	30	12	6	2	30.2	14.0	Edmunds township
15	13	-	79	94.9	122	58	28	15	20.8	18.2	Eldridge township
6	7	1	25	164.0	43	17	14	5	34.8	21.2	Flint township
10	-	-	84	117.9	126	58	10	4	31.1	5.5	Fried township
1	2	-	5	100.0	9	4	3	1	10.0	30.0	Gerber township
11	2	-	14	107.1	24	11	13	7	17.2	44.8	Germania township
6	3	-	17	70.6	23	12	9	5	20.7	31.0	Glacier township
4	-	-	17	141.2	32	14	4	1	22.0	9.8	Gray township
5	4	3	25	104.0	40	20	12	5	21.6	23.5	Griffin township
2	1	-	18	138.9	34	14	3	1	20.9	7.0	Hidden township
18	13	2	161	105.6	247	121	33	15	25.4	10.0	Homer township
1	-	-	6	166.7	14	5	1	-	12.5	6.3	Iosco township
1 325	1 044	437	8 088	92.0	12 163	6 455	2 806	1 752	21.7	18.1	Jamestown city
1	2	2	18	150.0	41	17	5	1	8.9	11.1	Jim River Valley township
24	21	3	93	73.1	120	69	48	28	25.5	29.8	Kensal city
6	2	2	23	152.2	42	19	10	5	27.6	17.2	Kensal township
5	-	2	31	100.0	44	21	7	2	29.0	11.3	Lenton township
11	1	-	52	113.5	75	36	12	5	32.4	10.8	Lippert township
7	1	1	15	140.0	29	14	9	4	19.4	25.0	Lowery township
5	2	-	12	125.0	20	10	7	3	25.9	25.9	Lyon township
3	10	2	31	96.8	45	25	15	10	26.2	24.6	Manns township
2	2	-	11	136.4	21	9	4	2	19.2	15.4	Marstonmoor township
48	44	21	187	79.1	268	150	113	70	20.0	33.7	Medina city
37	17	10	295	115.6	477	222	64	33	25.0	10.1	Midway township
6	4	3	47	119.1	79	38	13	8	23.3	12.6	Montpelier city
14	-	-	40	105.0	58	29	14	7	29.3	17.1	Montpelier township
3	2	-	33	97.0	49	23	5	2	24.6	7.7	Moon Lake township
3	1	-	31	96.8	37	19	4	1	39.3	6.6	Newbury township
1	2	-	17	117.6	22	11	3	2	40.5	8.1	Nogosek township
-	-	-	13	100.0	17	6	-	-	34.6	-	Northwest Stutsman UT
2	1	1	8	187.5	21	7	4	1	8.7	17.4	Paris township
4	2	1	17	135.3	29	14	7	3	27.5	17.5	Peterson township
3	1	1	29	127.6	44	19	5	1	33.3	7.6	Pingree city
3	2	1	18	150.0	31	13	6	3	31.1	13.3	Pingree township
4	1	-	19	100.0	31	14	5	2	18.4	13.2	Pipestem Valley township
5	2	3	20	125.0	36	17	10	4	20.0	22.2	Plainview township
8	3	1	31	129.0	49	24	12	5	31.0	16.9	Rose township
3	-	-	8	112.5	12	5	3	1	29.4	17.6	Round Top township
7	4	-	37	113.5	54	24	11	4	31.6	13.9	St. Paul township
7	4	-	38	100.0	48	22	11	6	36.8	14.5	Severn township
3	3	-	34	111.8	44	21	6	2	38.9	8.3	Sharlow township
2	1	1	15	120.0	26	12	4	3	21.2	12.1	Sinclair township
7	7	1	50	106.0	70	38	15	10	32.0	14.6	Spiritwood township
11	1	-	32	125.0	58	27	12	6	19.4	16.7	Spiritwood Lake city
8	6	4	38	118.4	63	29	18	8	24.1	21.7	Stirton township
24	31	6	88	95.5	136	71	61	36	20.9	35.5	Streeter city
6	9	-	30	110.0	44	22	15	9	30.2	23.8	Streeter township
4	4	1	12	133.3	25	9	9	3	10.7	32.1	Strong township
9	6	-	44	111.4	76	35	15	8	18.3	16.1	Sydney township
2	-	-	12	125.0	17	8	2	1	37.0	7.4	Valley Spring township
7	4	-	18	111.1	29	14	11	7	23.7	28.9	Wadsworth township
5	3	-	37	75.7	41	19	8	3	36.9	12.3	Walters township
5	3	1	15	140.0	32	14	9	4	11.1	25.0	Weid township
3	-	-	21	104.8	31	16	3	1	27.9	7.0	Windsor township
2	4	-	34	120.6	56	27	6	4	25.3	8.0	Winfield township
16	4	1	89	120.2	146	64	21	10	25.5	10.7	Woodbury township
10	5	3	37	116.2	63	31	18	9	21.3	22.5	Woodworth city
11	6	1	71	136.6	119	53	18	7	29.2	10.7	Ypsilanti township
281	256	133	1 460	97.0	2 168	1 106	670	397	24.6	23.3	Towner County
4	1	1	36	80.6	43	21	6	4	33.8	9.2	Armourdale township
1	-	-	13	153.8	24	10	1	-	27.3	3.0	Atkins township
2	-	-	13	92.3	20	10	2	1	20.0	8.0	Bethel township
15	17	8	86	94.2	130	69	40	25	22.2	24.0	Bisbee city
121	141	97	712	88.5	1 024	560	359	240	23.7	26.8	Cando city
7	14	8	45	86.7	71	36	29	16	15.5	34.5	Cando township
3	2	-	9	122.2	17	8	5	3	15.0	25.0	Coolin township
4	4	2	27	100.0	41	19	10	6	24.1	18.5	Crocus township
4	3	-	23	95.7	35	16	7	4	22.2	15.6	Dash township
6	6	2	27	81.5	36	20	14	8	26.5	28.6	Egeland city
3	6	-	15	153.3	27	10	9	3	28.9	23.7	Gerrard township
12	6	-	24	116.7	43	18	18	8	17.3	34.6	Grainfield township

Table 1. **Age and Sex: 2000**—Con.

[For information on confidentiality protection, nonsampling error, and definitions, see text]

State County County Subdivision Place	Total population	Median age	Age									
			Under 5 years	5 to 17 years	18 to 20 years	21 to 24 years	25 to 34 years	35 to 44 years	45 to 54 years	55 to 59 years	60 to 64 years	
Towner County—Con.												
Hansboro city	8	33.0	1	2	-	1	-	1	1	1	1	-
Howell township	53	41.3	-	15	2	-	1	16	12	1	1	2
Lansing township	7	49.5	-	1	-	-	-	1	4	-	-	-
Maza city	5	51.8	-	-	-	-	-	-	4	1	-	-
Maza township	21	46.5	-	5	-	-	-	5	5	1	-	-
Monroe township	36	38.0	5	6	1	-	3	7	2	3	2	2
Mount View township	59	51.5	3	7	2	2	8	3	12	5	6	6
New City township	27	42.5	-	7	1	-	1	6	3	6	-	-
Olson township	37	53.8	-	4	-	2	2	6	5	3	3	3
Paulson township	39	49.3	1	8	-	1	1	4	10	1	3	3
Perth city	13	22.5	1	4	-	2	-	2	2	1	-	-
Picton township	49	44.5	-	14	2	-	3	6	9	1	1	1
Rocklake city	194	41.7	9	42	3	3	20	32	16	4	8	8
Rock Lake township	25	31.5	2	8	1	-	2	5	3	-	1	1
Sarles city (part)	3	59.5	-	-	-	-	-	-	-	2	1	1
Sidney township	53	39.7	1	13	3	-	2	14	8	4	4	4
Smith township	17	40.5	-	4	1	2	-	4	4	-	-	-
Sorenson township	26	44.0	1	5	1	-	2	4	4	2	1	1
Springfield township	35	40.8	4	7	2	-	2	8	4	3	2	2
Teddy township	43	42.8	5	7	1	-	4	5	9	3	-	-
Twin Hill township	45	34.5	3	13	-	1	6	10	7	-	1	1
Victor township	24	41.0	1	7	-	-	-	7	3	2	2	2
Virginia township	21	42.5	2	2	-	-	3	4	2	2	4	4
Zion township	62	35.0	3	22	2	1	3	8	7	3	2	2
Trails County	8 477	39.0	507	1 597	445	375	835	1 266	1 080	415	334	334
Belmont township	64	44.0	2	8	-	7	5	11	14	5	1	1
Bingham township	86	43.7	4	16	1	2	11	11	16	3	4	4
Blanchard township	84	40.8	3	19	3	3	6	16	11	8	6	6
Bloomfield township	138	44.5	2	35	2	1	11	20	31	3	8	8
Bohnsack township	65	37.8	5	18	-	-	5	16	5	5	4	4
Buxton city	350	33.8	30	82	11	7	56	48	47	21	7	7
Buxton township	112	36.8	5	25	1	5	14	18	14	6	3	3
Caledonia township	132	36.5	7	36	4	6	11	24	21	10	7	7
Clifford city	51	31.8	5	7	3	4	11	7	4	4	1	1
Eldorado township	132	40.5	7	30	4	2	10	28	19	7	5	5
Elm River township	52	37.0	7	8	2	3	2	11	7	5	2	2
Ervin township	165	43.3	16	27	2	1	19	23	24	16	8	8
Galesburg city	157	37.1	10	31	4	3	25	28	13	3	7	7
Galesburg township	107	37.9	7	26	5	3	6	24	13	9	3	3
Garfield township	212	36.3	19	54	1	3	20	41	29	16	5	5
Grandin city (part)	-	-	-	-	-	-	-	-	-	-	-	-
Greenfield township	65	33.3	2	19	5	2	6	13	4	4	3	3
Hatton city	707	42.4	38	126	20	19	71	101	74	36	27	27
Herberg township	89	39.3	3	26	2	2	5	12	13	9	5	5
Hillsboro city	1 563	41.0	117	277	47	43	176	225	215	65	62	62
Hillsboro township	122	38.7	5	34	2	1	9	22	21	1	7	7
Kelso township	91	44.2	6	18	4	1	3	16	22	4	4	4
Lindaas township	105	41.8	5	20	4	1	11	14	16	11	10	10
Mayville city	1 953	36.1	81	267	255	203	154	203	199	65	71	71
Mayville township	151	39.3	8	42	4	1	10	33	24	8	7	7
Morgan township	99	41.8	4	16	2	3	15	14	21	4	2	2
Norman township	57	48.5	4	8	1	1	5	7	12	6	5	5
Norway township	155	38.8	12	35	4	-	11	29	32	7	7	7
Portland city	604	42.0	34	109	18	14	51	112	63	27	31	31
Reynolds city (part)	224	33.0	27	45	8	6	34	39	22	11	2	2
Roseville township	127	33.5	8	28	5	7	17	21	11	8	4	4
Stavanger township	125	34.1	8	28	3	9	20	20	11	6	6	6
Viking township	204	36.3	13	50	9	9	17	37	32	12	4	4
Wold township	129	42.4	3	27	9	3	8	22	20	10	6	6
Walsh County	12 389	40.9	711	2 380	392	415	1 191	1 909	1 789	646	566	566
Acton township	109	44.5	3	19	6	4	5	18	29	2	2	2
Adams city	203	41.5	13	40	6	5	19	27	22	6	6	6
Adams township	69	39.8	5	15	3	2	4	11	13	2	4	4
Ardoch city	61	27.5	9	19	1	-	7	16	5	1	-	-
Ardoch township	93	33.2	6	20	5	5	15	18	14	-	2	2
Cleveland township	99	41.3	5	22	-	1	9	18	20	6	8	8
Conway city	23	35.5	-	7	-	-	4	2	2	1	1	1
Dewey township	43	42.5	1	9	-	-	6	8	3	3	4	4
Dundee township	107	42.3	5	19	2	3	10	16	20	6	10	10
Eden township	56	37.0	6	12	-	2	7	10	6	2	5	5
Edinburg city	252	46.7	13	37	6	7	24	31	42	18	9	9
Fairdale city	51	57.5	-	9	1	-	2	11	2	4	2	2
Farmington township	177	36.8	8	42	7	5	21	37	24	5	8	8
Fertile township	246	34.5	23	60	9	13	19	43	30	6	7	7
Fordville city	266	38.9	15	59	7	8	18	44	21	13	21	21
Forest River city	154	35.0	18	30	4	6	19	19	28	6	2	2
Forest River township	100	35.0	6	23	6	3	12	16	13	6	7	7
Glenwood township	213	45.1	12	38	7	5	16	28	37	18	14	14
Golden township	101	43.4	7	20	2	1	8	18	19	6	4	4
Grafton city	4 516	39.9	265	829	141	192	493	693	631	223	190	190
Grafton township	327	39.3	7	84	14	13	27	56	66	17	12	12
Harriston township	162	41.3	11	24	11	5	15	27	30	5	8	8
Hoople city	292	42.6	17	54	10	13	22	48	47	18	9	9
Kensington township	262	41.3	17	59	9	3	21	43	46	19	14	14
Kinloss township	56	43.5	2	15	1	-	4	8	11	3	3	3
Lampton township	107	47.5	4	15	5	-	10	11	19	9	9	9
Lankin city	131	53.2	7	19	2	3	5	19	14	5	8	8
Latona township	55	38.3	3	10	2	2	8	9	8	4	3	3
Martin township	112	32.5	6	31	2	3	17	25	8	7	8	8
Medford township	69	46.3	2	13	2	2	7	7	12	5	4	4
Minto city	657	38.7	42	139	16	18	77	100	97	48	22	22
Norton township	111	38.3	9	25	6	5	3	26	9	4	3	3
Oakwood township	300	36.0	22	76	10	13	26	63	36	7	10	10

Table 1. **Age and Sex: 2000**—Con.

[For information on confidentiality protection, nonsampling error, and definitions, see text]

Age—Con.			Age and sex						Percent of total population		State County County Subdivision Place
65 to 74 years	75 to 84 years	85 years and over	All ages		18 years and over		65 years and over		Under 18 years	65 years and over	
			Female	Males per 100 females	Total	Female	Total	Female			
-	1	-	5	60.0	5	2	1	1	37.5	12.5	Towner County—Con.
2	2	-	22	140.9	38	15	4	2	28.3	7.5	Hansboro city
-	-	-	2	250.0	6	2	-	-	14.3	-	Howell township
-	-	-	2	150.0	5	2	-	-	-	-	Lansing township
1	3	1	10	110.0	16	8	5	3	23.8	23.8	Maza city
5	2	-	17	111.8	25	12	7	3	30.6	19.4	Maza township
6	5	-	26	126.9	49	23	11	4	16.9	18.6	Monroe township
2	-	1	11	145.5	20	8	3	1	25.9	11.1	Mount View township
7	5	-	18	105.6	33	15	12	7	10.8	32.4	New City township
8	2	-	18	116.7	30	16	10	4	23.1	25.6	Olson township
-	1	-	8	62.5	8	5	1	1	38.5	7.7	Paulson township
6	4	3	22	122.7	35	16	13	7	28.6	26.5	Perth city
30	20	7	101	92.1	143	72	57	27	26.3	29.4	Picton township
3	-	-	10	150.0	15	7	3	-	40.0	12.0	Rocklake city
-	-	-	1	200.0	3	1	-	-	-	-	Rock Lake township
2	2	-	29	82.8	39	20	4	3	26.4	7.5	Sarles city (part)
1	1	-	7	142.9	13	5	2	1	23.5	11.8	Sidney township
3	1	2	10	160.0	20	9	6	2	23.1	23.1	Smith township
4	-	1	17	105.9	24	10	5	2	31.4	14.3	Sorenson township
6	1	-	23	87.0	31	16	7	3	27.9	16.3	Springfield township
3	1	-	22	104.5	29	15	4	2	35.6	8.9	Teddy township
2	-	-	12	100.0	16	7	2	-	33.3	8.3	Twin Hill township
1	1	-	9	133.3	17	6	2	1	19.0	9.5	Victor township
7	4	-	28	121.4	37	17	11	5	40.3	17.7	Virginia township
714	625	284	4 222	100.8	6 373	3 220	1 623	958	24.8	19.1	Zion township
6	5	-	27	137.0	54	24	11	7	15.6	17.2	Trail County
10	5	3	37	132.4	66	29	18	10	23.3	20.9	Belmont township
7	1	1	39	115.4	62	29	9	3	26.2	10.7	Bingham township
15	9	1	68	102.9	101	50	25	13	26.8	18.1	Blanchard township
4	3	-	24	170.8	42	19	7	4	35.4	10.8	Bloomfield township
25	13	3	182	92.3	238	124	41	25	32.0	11.7	Bohnsack township
9	7	5	58	93.1	82	40	21	13	26.8	18.8	Buxton city
5	1	-	57	131.6	89	37	6	2	32.6	4.5	Buxton township
3	2	-	20	155.0	39	14	5	3	23.5	9.8	Caledonia township
9	10	1	69	91.3	95	44	20	10	28.0	15.2	Clifford city
3	2	-	26	100.0	37	18	5	3	28.8	9.6	Eldorado township
14	13	2	82	101.2	122	59	29	14	26.1	17.6	Elm River township
16	12	5	66	137.9	116	51	33	19	26.1	21.0	Ervin township
5	3	3	54	98.1	74	37	11	7	30.8	10.3	Galesburg city
11	11	2	100	112.0	139	68	24	15	34.4	11.3	Galesburg township
-	-	-	-	(X)	-	-	-	-	(X)	(X)	Garfield township
4	3	-	31	109.7	44	21	7	4	32.3	10.8	Grandin city (part)
70	82	43	370	91.1	543	292	195	121	23.2	27.6	Greenfield township
5	6	1	35	154.3	60	28	12	5	32.6	13.5	Hatton city
131	136	69	803	94.6	1 169	615	336	203	25.2	21.5	Herberg township
13	6	1	53	130.2	83	42	20	12	32.0	16.4	Hillsboro city
7	4	2	42	116.7	67	30	13	6	26.4	14.3	Hillsboro township
11	1	1	50	110.0	80	38	13	6	23.8	12.4	Kelso township
165	175	115	1 011	93.2	1 605	847	455	286	17.8	23.3	Lindaas township
9	5	-	68	122.1	101	46	14	6	33.1	9.3	Mayville city
10	7	1	46	115.2	79	37	18	10	20.2	18.2	Mayville township
6	2	-	27	111.1	45	21	8	3	21.1	14.0	Morgan township
9	7	2	76	103.9	108	50	18	9	30.3	11.6	Norman township
67	64	14	298	102.7	461	230	145	85	23.7	24.0	Norway township
17	10	3	123	82.1	152	79	30	21	32.1	13.4	Portland city
11	5	2	60	111.7	91	45	18	8	28.3	14.2	Reynolds city (part)
11	2	1	62	101.6	89	41	14	7	28.8	11.2	Roseville township
17	4	-	91	124.2	141	67	21	8	30.9	10.3	Stavanger township
9	9	3	67	92.5	99	48	21	10	23.3	16.3	Viking township
1 108	906	376	6 193	100.0	9 298	4 723	2 390	1 394	24.9	19.3	Wald township
9	10	2	46	137.0	87	41	21	12	20.2	19.3	Walsh County
19	26	14	103	97.1	150	78	59	31	26.1	29.1	Acton township
6	3	1	34	102.9	49	25	10	6	29.0	14.5	Adams city
2	-	1	26	134.6	33	14	3	1	45.9	4.9	Adams township
5	3	-	46	102.2	67	32	8	3	28.0	8.6	Ardoch city
6	3	1	46	115.2	72	32	10	2	27.3	10.1	Ardoch township
3	2	1	15	53.3	16	9	6	5	30.4	26.1	Cleveland township
6	3	-	20	115.0	33	14	9	3	23.3	20.9	Conway city
13	3	-	45	137.8	83	36	16	7	22.4	15.0	Dewey township
3	2	1	31	80.6	38	20	6	3	32.1	10.7	Dundee township
30	28	7	129	95.3	202	106	65	39	19.8	25.8	Eden township
11	7	2	22	131.8	42	20	20	12	17.6	39.2	Edinburg city
6	10	4	79	124.1	127	57	20	8	28.2	11.3	Fairdale city
15	18	3	119	106.7	163	83	36	21	33.7	14.6	Farmington township
33	24	3	134	98.5	192	95	60	33	27.8	22.6	Farmington city
11	9	2	85	81.2	106	53	22	12	31.2	14.3	Fertile township
4	2	2	41	143.9	71	29	8	5	29.0	8.0	Forest River city
25	11	2	99	115.2	163	78	38	18	23.5	17.8	Forest River township
9	7	-	44	129.5	74	35	16	9	26.7	15.8	Glenwood township
382	318	159	2 349	92.3	3 422	1 810	859	539	24.2	19.0	Golden township
20	8	3	160	104.4	236	116	31	19	27.8	9.5	Grafton city
14	9	3	71	128.2	127	53	26	13	21.6	16.0	Grafton township
17	21	16	160	82.5	221	119	54	39	24.3	18.5	Harrison township
24	6	1	125	109.6	186	89	31	14	29.0	11.8	Hoople city
5	3	1	28	100.0	39	21	9	6	30.4	16.1	Kensington township
18	7	-	50	114.0	88	41	25	13	17.8	23.4	Kinloss township
25	19	5	68	92.6	105	54	49	27	19.8	37.4	Lampton township
3	2	1	23	139.1	42	18	6	3	23.6	10.9	Lankin city
2	3	-	60	86.7	75	37	5	3	33.0	4.5	Latona township
9	4	2	27	155.6	54	22	15	5	21.7	21.7	Martin township
35	48	15	318	106.6	476	241	98	55	27.5	14.9	Medford township
10	11	-	51	117.6	77	37	21	11	30.6	18.9	Minto city
28	7	2	126	138.1	202	89	37	16	32.7	12.3	Norton township
											Oakwood township

Table 1. **Age and Sex: 2000**—Con.

[For information on confidentiality protection, nonsampling error, and definitions, see text]

State County County Subdivision Place	Total population	Median age	Age									
			Under 5 years	5 to 17 years	18 to 20 years	21 to 24 years	25 to 34 years	35 to 44 years	45 to 54 years	55 to 59 years	60 to 64 years	
Walsh County—Con.												
Ops township	77	40.9	2	21	2	-	6	10	13	7	5	
Park River city	1 535	45.3	81	259	50	47	127	194	199	79	62	
Perth township	63	41.5	1	14	4	1	4	8	8	5	5	
Pisek city	96	46.7	5	10	3	2	7	17	16	7	-	
Prairie Centre township	111	40.3	8	24	3	3	13	17	13	2	7	
Pulaski township	106	46.5	3	16	5	1	9	16	23	8	5	
Rushford township	90	52.0	1	12	2	5	2	12	16	14	14	
St. Andrews township	55	40.3	2	10	1	2	6	12	9	1	2	
Sauter township	48	51.5	2	5	1	-	5	7	8	5	3	
Shepherd township	36	60.5	2	3	1	-	4	4	1	2	4	
Silvesta township	56	46.3	3	8	2	1	5	7	12	4	2	
Tiber township	98	43.8	6	20	-	-	12	13	16	3	6	
Vernon township	92	48.7	1	13	5	1	6	10	26	6	4	
Vesta township	48	39.0	4	11	2	-	5	8	4	1	6	
Walsh Centre township	156	37.5	13	35	2	6	12	30	17	7	10	
Walshville township	142	45.2	8	26	6	4	8	18	24	10	12	
Ward County	58 795	32.4	4 348	11 075	3 312	4 333	8 270	8 835	6 906	2 335	2 040	
Afton township	515	38.3	24	118	31	20	42	99	87	27	27	
Anna township	35	47.5	-	5	-	-	5	7	8	3	4	
Baden township	43	48.8	3	5	1	1	2	7	7	5	-	
Berthold city	466	33.5	41	107	8	13	74	75	49	12	16	
Berthold township	58	42.0	1	15	1	2	2	10	12	4	1	
Brilliant township	68	36.0	5	21	1	2	3	12	12	2	3	
Burlington city	1 096	30.8	85	308	42	39	152	217	128	32	25	
Burlington township	356	40.1	24	66	13	12	34	61	62	28	20	
Burt township	94	36.0	8	17	3	3	13	21	12	5	5	
Cameron township	40	36.0	4	7	1	-	7	7	6	4	3	
Carbondale township	59	45.5	2	11	-	-	6	10	9	5	5	
Carpio city	148	42.0	13	23	3	-	19	20	10	9	10	
Carpio township	62	32.5	9	17	1	1	5	15	1	3	3	
Denmark township	77	39.1	3	19	2	-	7	13	10	3	5	
Des Lacs city	209	37.1	16	41	12	4	28	36	34	12	6	
Des Lacs township	114	34.6	12	26	3	3	15	17	15	8	8	
Donnybrook city	90	44.0	6	17	3	2	4	14	18	8	3	
Douglas city	64	49.0	3	8	2	3	4	6	17	6	3	
Elmdale township	89	35.5	4	25	4	3	8	13	9	3	7	
Eureka township	335	35.1	21	67	13	21	45	64	54	20	11	
Evergreen township	6	29.5	2	-	-	-	2	-	2	-	-	
Foxholm township	91	42.4	8	8	2	5	12	13	11	4	5	
Freedom township	127	42.1	5	26	2	1	12	28	14	10	3	
Gasman township	123	34.5	11	27	3	4	17	17	18	8	3	
Greely township	23	53.5	-	3	-	2	2	-	6	2	-	
Greenbush township	26	48.5	-	4	-	-	1	7	7	-	3	
Harrison township	1 402	39.0	73	325	52	35	113	276	250	83	66	
Hiddenwood township	33	51.8	-	3	-	2	1	2	10	4	2	
Hilton township	49	41.9	1	7	1	4	4	12	2	6	4	
Iota Flat township	55	37.8	4	14	1	1	4	11	6	7	1	
Kenmare city	1 081	47.4	48	167	32	24	90	150	137	51	50	
Kenmare township	97	42.1	7	25	3	5	4	13	16	6	6	
Kirkelie township	401	36.9	19	105	21	8	32	80	63	22	14	
Linton township	38	41.0	3	9	-	-	2	6	6	5	1	
Lund township	42	41.5	2	8	1	2	3	6	8	1	5	
McKinley township	140	40.0	7	30	5	4	8	27	31	14	4	
Makoti city	145	47.3	4	27	3	2	10	20	27	6	13	
Mandan township	56	34.5	2	16	2	4	5	4	10	7	-	
Margaret township	124	17.5	5	65	2	5	7	9	16	5	2	
Maryland township	78	32.3	8	21	1	-	15	13	5	2	2	
Mayland township	42	47.0	2	4	-	2	2	10	6	1	4	
Minot city	36 567	35.0	2 418	6 072	2 095	2 782	4 899	5 129	4 656	1 505	1 393	
Nedrose township	2 149	35.3	136	493	82	88	267	411	298	116	99	
Newman township	62	43.3	4	13	-	-	6	11	8	3	4	
New Prairie township	17	38.3	17	52	8	6	15	40	43	11	8	
Orlien township	47	47.5	4	4	1	-	5	7	9	2	3	
Passport township	51	46.5	3	11	2	1	1	7	7	4	5	
Ree township	30	43.5	1	4	-	1	5	5	-	3	5	
Rice Lake township	53	53.8	2	3	1	2	4	4	12	12	4	
Rolling Green township	93	39.8	6	18	5	3	5	19	14	9	4	
Rushville township	97	27.3	13	28	1	3	17	13	11	2	-	
Ryder city	92	46.0	4	17	1	2	6	11	27	9	5	
Ryder township	61	35.5	4	18	2	-	5	11	7	2	2	
St. Marys township	42	44.5	2	8	-	3	3	5	5	2	5	
Sauk Prairie township	29	38.5	2	5	3	1	-	6	5	-	3	
Sawyer city	377	36.5	22	89	7	15	47	69	49	22	13	
Sawyer township	196	40.0	11	49	5	2	20	32	36	20	6	
Shealy township	41	40.5	2	5	3	4	3	8	7	2	1	
Spencer township	59	47.8	3	6	1	3	3	6	16	3	2	
Spring Lake township	35	40.3	1	8	3	1	2	8	3	2	3	
Sundre township	1 006	38.9	56	220	38	19	92	194	162	62	53	
Surrey city	917	31.7	63	253	33	29	128	188	111	39	27	
Surrey township	284	37.8	22	62	8	6	30	52	34	19	18	
Tatman township	4 220	23.6	545	1 236	133	315	971	862	108	18	8	
Minot AFB CDP (part)	3 986	23.1	536	1 192	122	299	933	819	73	7	1	
Tolgen township	16	54.0	-	-	-	-	1	3	5	4	1	
Torning township	48	35.5	7	7	-	1	8	10	6	-	4	
Vang township	49	39.5	-	14	3	1	6	7	6	7	3	
Waterford township	3 659	21.8	497	540	601	804	880	278	38	8	4	
Minot AFB CDP (part)	3 613	21.7	494	534	600	804	871	274	34	1	1	
Willis township	100	35.4	8	23	1	2	14	19	12	6	4	
Wells County	5 102	45.2	226	923	136	97	382	775	668	284	285	
Berlin township	38	36.0	6	6	2	1	3	7	6	-	2	
Bilodeau township	46	44.5	2	6	2	-	4	9	12	4	-	
Bowdon city	139	66.3	2	9	3	1	11	12	12	6	9	
Bremen township	67	41.5	6	13	2	-	8	8	10	6	5	

Table 1. **Age and Sex: 2000**—Con.

[For information on confidentiality protection, nonsampling error, and definitions, see text]

Age—Con.			Age and sex						Percent of total population		State County County Subdivision Place
65 to 74 years	75 to 84 years	85 years and over	All ages		18 years and over		65 years and over		Under 18 years	65 years and over	
			Female	Males per 100 females	Total	Female	Total	Female			
											Walsh County—Con.
7	3	1	39	97.4	54	26	11	7	29.9	14.3	Ops township
163	178	96	819	87.4	1 195	668	437	277	22.1	28.5	Park River city
8	2	3	29	117.2	48	23	13	7	23.8	20.6	Perth township
9	13	7	50	92.0	81	43	29	17	15.6	30.2	Pisek city
11	4	6	49	126.5	79	34	21	10	28.8	18.9	Prairie Centre township
14	6	-	46	130.4	87	36	20	8	17.9	18.9	Pulaski township
5	6	1	41	119.5	77	34	12	5	14.4	13.3	Rushford township
5	3	2	25	120.0	43	20	10	6	21.8	18.2	St. Andrews township
5	7	-	26	84.6	41	20	12	6	14.6	25.0	Sauter township
10	4	1	18	100.0	31	14	15	7	13.9	41.7	Shepherd township
6	6	-	25	124.0	45	20	12	5	19.6	21.4	Silvesta township
8	13	1	46	113.0	72	35	22	11	26.5	22.4	Tiber township
11	7	2	40	130.0	78	32	20	8	15.2	21.7	Vernon township
5	1	1	22	118.2	33	16	7	3	31.3	14.6	Vesta township
16	7	1	68	129.4	108	48	24	13	30.8	15.4	Walsh Centre township
17	9	-	70	102.9	108	50	26	11	23.9	18.3	Walshville township
3 617	2 580	1 144	29 511	99.2	43 372	22 077	7 341	4 329	26.2	12.5	Ward County
24	14	2	247	108.5	373	179	40	20	27.6	7.8	Afton township
2	3	-	17	105.9	30	14	5	2	14.3	14.3	Anna township
8	3	1	21	104.8	35	16	12	7	18.6	27.9	Baden township
39	20	12	234	99.1	318	158	71	38	31.8	15.2	Berthold city
6	4	-	30	93.3	42	21	10	4	27.6	17.2	Berthold township
4	-	3	32	112.5	42	20	7	5	38.2	10.3	Brilliant township
41	23	4	566	93.6	703	363	68	37	35.9	6.2	Burlington city
24	9	3	180	97.8	266	125	36	16	25.3	10.1	Burlington township
5	2	-	43	118.6	69	32	7	3	26.6	7.4	Burt township
1	-	-	19	110.5	29	14	1	-	27.5	2.5	Cameron township
8	3	-	24	145.8	46	19	11	3	22.0	18.6	Carbondale township
13	23	5	67	120.9	112	52	41	22	24.3	27.7	Carpio city
5	2	-	30	106.7	36	16	7	2	41.9	11.3	Carpio township
7	7	1	37	108.1	55	28	15	8	28.6	19.5	Denmark township
12	6	2	100	109.0	152	71	20	12	27.3	9.6	Des Lacs city
-	4	3	57	100.0	76	36	7	4	33.3	6.1	Des Lacs township
3	10	2	45	100.0	67	31	15	8	25.6	16.7	Donnybrook city
6	5	1	38	68.4	53	30	12	8	17.2	18.8	Douglas city
8	5	-	45	97.8	60	28	13	5	32.6	14.6	Elmdale township
9	9	1	149	124.8	247	109	19	9	26.3	5.7	Eureka township
-	-	-	4	50.0	4	2	-	-	33.3	-	Evergreen township
19	3	1	42	116.7	75	33	23	10	17.6	25.3	Foxholm township
14	9	3	55	130.9	96	45	26	13	24.4	20.5	Freedom township
10	5	-	61	101.6	85	43	15	7	30.9	12.2	Gasman township
5	3	-	11	109.1	20	10	8	4	13.0	34.8	Greely township
-	2	2	13	100.0	22	11	4	3	15.4	15.4	Greenbush township
87	36	6	673	108.3	1 004	483	129	63	28.4	9.2	Harrison township
9	-	-	19	73.7	30	16	9	4	9.1	27.3	Hiddenwood township
6	2	-	25	96.0	41	20	8	5	16.3	16.3	Hilton township
4	1	1	24	129.2	37	17	6	3	32.7	10.9	Iota Flat township
121	118	93	560	93.0	866	468	332	213	19.9	30.7	Kenmare city
11	1	-	47	106.4	65	31	12	7	33.0	12.4	Kenmare township
23	13	1	188	113.3	277	132	37	16	30.9	9.2	Kirkelie township
5	1	-	12	216.7	26	11	6	3	31.6	15.8	Linton township
2	2	2	17	147.1	32	14	6	3	23.8	14.3	Lund township
7	2	1	64	118.8	103	49	10	5	26.4	7.1	McKinley township
14	13	6	75	93.3	114	56	33	20	21.4	22.8	Makoti city
2	3	1	25	124.0	38	18	6	3	32.1	10.7	Mandan township
6	1	1	44	181.8	54	25	8	5	56.5	6.5	Margaret township
8	3	-	35	122.9	49	22	11	6	37.2	14.1	Maryland township
2	9	-	15	180.0	36	13	11	5	14.3	26.2	Mayland township
2 646	2 034	938	18 941	93.1	28 077	14 859	5 618	3 434	23.2	15.4	Minot city
117	31	11	1 051	104.5	1 520	729	159	75	29.3	7.4	Nedrose township
5	6	2	28	121.4	45	20	13	5	27.4	21.0	Newman township
15	3	-	106	105.7	149	73	18	8	31.7	8.3	New Prairie township
4	7	1	24	95.8	39	18	12	6	17.0	25.5	Orlien township
3	6	1	29	75.9	37	18	10	5	27.5	19.6	Passport township
3	2	1	14	114.3	25	10	6	1	16.7	20.0	Ree township
7	2	-	25	112.0	48	24	9	5	9.4	17.0	Rice Lake township
8	2	-	48	93.8	69	35	10	4	25.8	10.8	Rolling Green township
3	5	1	43	125.6	56	24	9	2	42.3	9.3	Rushville township
8	1	1	40	130.0	71	33	10	7	22.8	10.9	Ryder city
7	1	2	38	60.5	39	21	10	6	36.1	16.4	Ryder township
4	8	-	21	100.0	32	15	9	5	23.8	21.4	St. Marys township
1	-	-	14	107.1	22	12	4	2	24.1	13.8	Sauk Prairie township
29	11	4	182	107.1	266	128	44	22	29.4	11.7	Sawyer city
9	6	-	104	88.5	136	73	15	8	30.6	7.7	Sawyer township
2	2	2	18	127.8	34	15	6	3	17.1	14.6	Shealy township
6	6	4	31	90.3	50	24	16	7	15.3	27.1	Spencer township
3	1	-	15	133.3	26	11	4	2	25.7	11.4	Spring Lake township
70	32	8	491	104.9	730	356	110	48	27.4	10.9	Sundre township
31	11	4	453	102.4	601	301	46	25	34.5	5.0	Surrey city
24	6	3	136	108.8	200	93	33	14	29.6	11.6	Surrey township
15	8	1	2 015	109.4	2 439	1 184	24	11	42.2	0.6	Tatman township
3	-	1	1 913	108.4	2 258	1 108	4	3	43.4	0.1	Minot AFB CDP (part)
1	1	-	7	128.6	16	7	2	1	-	12.5	Tolgen township
3	2	-	22	118.2	34	16	5	1	29.2	10.4	Torning township
2	-	-	22	122.7	35	16	2	1	28.6	4.1	Vang township
3	5	1	1 550	136.1	2 622	1 047	9	4	28.3	0.2	Waterford township
-	-	-	1 528	136.5	2 585	1 029	-	-	28.5	-	Minot AFB CDP (part)
8	2	1	53	88.7	69	34	11	6	31.0	11.0	Willis township
621	457	248	2 595	96.6	3 953	2 038	1 326	768	22.5	26.0	Wells County
1	1	3	20	90.0	26	12	5	3	31.6	13.2	Berlin township
4	3	-	21	119.0	38	16	7	5	17.4	15.2	Bilodeau township
37	25	12	72	93.1	128	68	74	41	7.9	53.2	Bowdon city
6	3	-	35	91.4	48	24	9	3	28.4	13.4	Bremen township

Table 1. **Age and Sex: 2000**—Con.

[For information on confidentiality protection, nonsampling error, and definitions, see text]

State County County Subdivision Place	Total population	Median age	Age									
			Under 5 years	5 to 17 years	18 to 20 years	21 to 24 years	25 to 34 years	35 to 44 years	45 to 54 years	55 to 59 years	60 to 64 years	
Wells County—Con.												
Bull Moose township	51	42.5	2	13	-	-	2	10	5	3	2	
Cathay city	56	43.8	3	13	2	-	2	9	8	7	2	
Cathay township	63	49.5	-	11	2	1	1	10	12	3	5	
Chaseley township	54	50.0	2	7	3	-	2	5	13	5	3	
Crystal Lake township	37	33.2	4	9	1	2	6	4	1	5	1	
Delger township	36	54.5	-	3	1	-	5	5	5	4	2	
Fairville township	53	38.2	-	15	2	4	2	14	4	-	3	
Fessenden city	625	43.8	30	131	14	9	43	99	78	35	30	
Forward township	96	44.0	3	18	3	2	7	18	15	12	5	
Fram township	69	48.4	2	10	1	3	4	7	11	4	5	
Germantown township	35	39.8	1	8	1	-	2	11	2	-	2	
Haaland township	54	43.0	3	10	1	2	8	4	13	2	-	
Hamburg city	28	45.0	-	4	2	2	1	5	5	2	1	
Hamburg township	67	38.5	1	22	3	-	-	16	9	2	2	
Harvey city	1 989	48.9	85	298	47	50	160	258	244	104	112	
Hawksnest township	38	47.3	-	9	1	-	1	4	8	5	5	
Heimdal township	62	60.0	5	2	-	1	7	4	7	5	7	
Hillsdale township	136	35.3	8	32	7	3	17	23	16	9	6	
Hurdsfield city	91	54.8	3	15	3	1	4	16	4	4	6	
Johnson township	60	26.5	4	22	1	2	5	13	7	1	3	
Lynn township	40	38.0	5	10	2	1	-	12	5	-	-	
Manfred township	56	44.0	3	9	2	1	6	8	4	2	4	
Norway Lake township	67	48.5	3	10	4	-	1	9	16	2	5	
Oshkosh township	55	39.8	3	14	1	-	3	15	5	1	2	
Pony Gulch township	57	39.8	5	11	1	3	5	12	7	7	2	
Progress township	36	44.0	2	8	-	-	1	9	7	1	1	
Rusland township	37	64.3	-	1	-	-	1	4	6	4	4	
St. Anna township	25	67.5	-	1	-	-	2	1	2	2	4	
Silver Lake township	27	55.3	1	4	-	-	2	-	6	4	4	
South Cottonwood township	52	40.5	1	13	1	-	5	12	9	3	3	
Speedwell township	68	35.0	4	19	3	1	7	14	7	2	1	
Sykeston city	153	45.5	4	34	2	2	13	21	18	6	12	
Sykeston township	54	40.0	3	12	1	1	7	10	6	2	4	
Valhalla township	32	51.5	-	6	-	1	2	3	5	2	3	
Wells township	127	38.8	9	31	6	2	7	29	17	5	8	
Western township	86	42.5	4	20	3	-	5	14	17	6	8	
West Norway township	57	42.3	-	18	3	-	1	12	11	2	-	
West Ontario township	49	38.4	3	11	2	-	3	14	8	2	2	
Woodward township	34	36.0	4	5	1	1	6	5	5	3	-	
Williams County	19 761	39.8	1 135	4 037	865	680	1 850	3 195	2 896	972	870	
Alamo city	51	50.5	-	5	2	1	4	3	14	2	5	
Athens township	28	37.0	1	10	-	-	1	8	7	1	-	
Barr Butte township	27	41.3	-	7	2	2	-	4	7	2	-	
Big Meadow township	25	51.5	-	5	-	-	2	5	3	2	3	
Big Stone township	32	39.0	3	6	2	2	5	4	4	4	1	
Blacktail township	63	51.3	1	9	1	3	1	4	18	4	3	
Blue Ridge township	32	39.5	3	3	-	1	4	9	-	-	4	
Bonetrail township	24	49.0	1	3	1	1	2	2	5	-	-	
Brooklyn township	26	43.3	-	7	-	1	1	6	3	4	3	
Buford township	136	35.5	4	48	3	1	12	24	25	2	4	
Bull Butte township	16	55.5	-	2	-	1	-	3	2	1	3	
Champion township	19	53.5	2	2	1	-	1	2	2	1	2	
Climax township	20	41.0	-	3	1	-	-	8	3	-	1	
Cow Creek UT	14	41.0	-	4	-	-	1	4	3	-	-	
Dry Fork township	29	47.5	1	2	2	1	2	6	3	2	3	
Dublin township	20	33.0	-	7	1	-	2	4	4	1	-	
East Fork township	15	47.5	-	2	1	-	2	1	6	1	-	
Ellisville township	11	49.8	-	-	-	1	1	-	6	1	-	
Epping city	79	43.1	3	15	1	4	9	11	14	6	7	
Equality township	47	52.8	-	7	-	1	2	7	7	1	2	
Farmvale township	36	52.0	2	4	-	-	3	7	3	3	2	
Golden Valley township	23	47.8	2	2	1	2	1	2	5	-	4	
Good Luck township	17	49.5	1	3	-	-	-	4	4	2	1	
Grenora city	202	48.0	10	27	5	5	13	34	28	9	12	
Grenora township	16	46.5	-	5	1	-	-	1	6	1	2	
Hardscrabble township	88	25.5	9	31	2	2	9	17	9	4	2	
Hazel township	31	57.5	-	6	-	-	-	2	7	3	1	
Hebron township	23	49.5	1	3	-	1	-	4	9	1	2	
Hofflund township	16	42.7	-	6	-	-	-	3	6	-	-	
Judson township	144	37.0	15	27	5	6	16	28	26	4	7	
Lindahl township	38	36.5	3	9	1	-	5	7	2	4	3	
Marshall township	28	50.0	-	4	1	-	1	3	9	1	4	
Missouri Ridge township	429	39.4	19	110	7	1	44	88	78	23	20	
Mont township	43	33.5	5	8	1	1	7	3	9	3	1	
Nesson Valley UT	33	53.5	1	3	-	-	1	6	6	2	1	
New Home township	16	60.5	-	3	-	-	-	2	3	-	-	
Oliver township	6	62.0	-	-	-	-	-	1	2	-	-	
Orthell township	12	28.5	2	1	-	1	3	1	-	-	4	
Pherrin UT	291	36.5	19	81	12	12	15	67	38	14	6	
Pleasant Valley township	135	44.6	3	32	4	1	4	26	29	9	6	
Rainbow township	19	40.5	-	4	1	-	-	5	1	1	3	
Ray city	534	44.7	24	103	11	15	33	84	96	31	28	
Rock Island township	4	75.0	-	-	-	-	-	-	-	-	-	
Round Prairie township	125	38.1	3	37	2	3	10	24	17	7	7	
Sauk Valley township	80	53.0	4	9	1	2	8	10	11	6	9	
Scorio township	32	53.5	1	4	-	2	2	3	4	2	3	
Southeast Williams UT	15	62.8	-	-	-	-	-	1	4	1	4	
South Meadow township	35	44.5	4	3	1	-	8	2	4	4	1	
Springbrook city	26	46.5	-	4	1	3	3	1	5	-	2	
Springbrook township	44	40.5	1	10	2	2	3	9	6	3	5	
Stony Creek township	476	36.6	26	140	17	7	39	87	80	27	10	
Strandahl township	21	41.5	-	5	1	-	-	6	3	-	1	
Tioga city	1 125	45.0	48	205	28	19	88	175	133	79	52	
Tioga township	84	42.0	2	21	2	-	4	18	12	10	5	

Table 1. **Age and Sex: 2000**—Con.

[For information on confidentiality protection, nonsampling error, and definitions, see text]

Age—Con.			Age and sex						Percent of total population		State County County Subdivision Place
65 to 74 years	75 to 84 years	85 years and over	All ages		18 years and over		65 years and over		Under 18 years	65 years and over	
			Female	Males per 100 females	Total	Female	Total	Female			
8	6	-	27	88.9	36	19	14	7	29.4	27.5	Wells County—Con.
4	3	3	32	75.0	40	23	10	6	28.6	17.9	Bull Moose township
16	1	1	28	125.0	52	22	18	8	17.5	28.6	Cathay city
7	5	2	23	134.8	45	21	14	7	16.7	25.9	Cathay township
2	1	1	15	146.7	24	11	4	2	35.1	10.8	Chaseley township
5	6	-	19	89.5	33	16	11	7	8.3	30.6	Crystal Lake township
5	2	2	24	120.8	38	17	9	3	28.3	17.0	Delger township
76	51	29	324	92.9	464	245	156	92	25.8	25.0	Fairville township
7	6	-	46	108.7	75	36	13	6	21.9	13.5	Fessenden city
11	8	3	37	86.5	57	28	22	10	17.4	31.9	Forward township
4	4	-	18	94.4	26	12	8	4	25.7	22.9	Fram township
4	4	3	24	125.0	41	19	11	6	24.1	20.4	Germantown township
2	2	2	10	180.0	24	8	6	4	14.3	21.4	Haaland township
10	2	-	30	123.3	44	20	12	6	34.3	17.9	Hamburg city
258	223	150	1 078	84.5	1 606	897	631	398	19.3	31.7	Hamburg township
3	1	1	23	65.2	29	15	5	3	23.7	13.2	Harvey city
8	13	3	30	106.7	55	28	24	14	11.3	38.7	Hawksnest township
3	10	2	66	106.1	96	47	15	10	29.4	11.0	Heimdahl township
14	12	9	52	75.0	73	42	35	23	19.8	38.5	Hillsdale township
2	-	-	28	114.3	34	16	2	1	43.3	3.3	Hurdsfield city
2	2	1	16	150.0	25	12	5	2	37.5	12.5	Johnson township
10	2	5	23	143.5	44	18	17	6	21.4	30.4	Lynn township
10	7	-	27	148.1	54	23	17	8	19.4	25.4	Manfred township
9	1	1	29	89.7	38	19	11	5	30.9	20.0	Norway Lake township
4	-	-	26	119.2	41	20	4	1	28.1	7.0	Oshkosh township
6	1	-	17	111.8	26	12	7	3	27.8	19.4	Pony Gulch township
12	5	-	15	146.7	36	15	17	7	2.7	45.9	Progress township
8	5	-	12	108.3	24	11	13	7	4.0	52.0	Rusland township
2	3	1	13	107.7	22	10	6	3	18.5	22.2	St. Anna township
5	-	-	25	108.0	38	18	5	2	26.9	9.6	Silver Lake township
7	1	2	36	88.9	45	20	10	4	33.8	14.7	South Cottonwood township
16	19	6	73	109.6	115	54	41	21	24.8	26.8	Speedwell township
6	2	-	20	170.0	39	17	8	3	27.8	14.8	Sykeston city
7	1	2	18	77.8	26	14	10	6	18.8	31.3	Sykeston township
8	3	2	59	115.3	87	40	13	7	31.5	10.2	Valhalla township
2	7	-	40	115.0	62	29	9	4	27.9	10.5	Wells township
6	3	1	22	159.1	39	16	10	5	31.6	17.5	Western township
1	3	-	25	96.0	35	17	4	3	28.6	8.2	West Norway township
3	-	1	17	100.0	25	11	4	2	26.5	11.8	West Ontario township
1 568	1 209	484	10 074	96.2	14 589	7 537	3 261	1 889	26.2	16.5	Woodward township
9	4	2	23	121.7	46	22	15	7	9.8	29.4	Williams County
-	-	-	15	86.7	17	8	-	-	39.3	-	Alamo city
2	-	1	15	80.0	20	12	3	2	25.9	11.1	Athens township
3	2	-	9	177.8	20	8	5	2	20.0	20.0	Barr Butte township
4	1	-	15	113.3	23	10	5	2	28.1	15.6	Big Meadow township
9	6	4	29	117.2	53	25	19	9	15.9	30.2	Big Stone township
2	4	2	13	146.2	26	9	8	3	18.8	25.0	Blacktail township
6	1	2	11	118.2	20	9	9	4	16.7	37.5	Blue Ridge township
1	-	-	12	116.7	19	10	1	1	26.9	3.8	Bonetrail township
5	7	1	62	119.4	84	41	13	6	38.2	9.6	Brooklyn township
2	2	-	6	166.7	14	6	4	2	12.5	25.0	Buford township
5	-	1	9	111.1	15	8	6	3	21.1	31.6	Bull Butte township
3	1	-	8	150.0	17	7	4	2	15.0	20.0	Champion township
2	-	-	7	100.0	10	4	2	1	28.6	14.3	Climax township
5	2	-	15	93.3	26	12	7	3	10.3	24.1	Cow Creek UT
-	1	-	7	185.7	13	5	1	-	35.0	5.0	Dry Fork township
2	-	-	7	114.3	13	7	2	1	13.3	13.3	Dublin township
1	1	-	4	175.0	11	4	2	1	-	18.2	East Fork township
6	2	1	39	102.6	61	30	9	4	22.8	11.4	Ellisville township
13	7	-	18	161.1	40	17	20	7	14.9	42.6	Epping city
8	4	-	16	125.0	30	14	12	5	16.7	33.3	Equality township
4	-	-	12	91.7	19	8	4	1	17.4	17.4	Farmvale township
1	1	-	7	142.9	13	6	2	1	23.5	11.8	Golden Valley township
18	30	11	90	124.4	165	73	59	28	18.3	29.2	Good Luck township
-	-	-	9	77.8	11	6	-	-	31.3	-	Grenora city
2	1	-	41	114.6	48	23	3	1	45.5	3.4	Grenora township
1	9	2	16	93.8	25	12	12	6	19.4	38.7	Hardscrabble township
2	-	-	11	109.1	19	9	2	1	17.4	8.7	Hazel township
1	-	-	7	128.6	10	4	1	1	37.5	6.3	Hebron township
9	1	-	73	97.3	102	51	10	3	29.2	6.9	Hofflund township
3	-	1	17	123.5	26	12	4	1	31.6	10.5	Judson township
3	2	-	13	115.4	24	11	5	2	14.3	17.9	Lindah township
26	11	2	207	107.2	300	140	39	19	30.1	9.1	Marshall township
4	1	-	15	186.7	30	12	5	3	30.2	11.6	Missouri Ridge township
6	6	1	17	94.1	29	16	13	6	12.1	39.4	Mont township
1	6	1	7	128.6	13	7	8	5	18.8	50.0	Nesson Valley UT
1	1	1	2	200.0	6	2	3	1	-	50.0	New Home township
-	-	-	5	140.0	9	3	-	-	25.0	-	Oliver township
14	12	1	148	96.6	191	91	27	12	34.4	9.3	Orthell township
17	4	-	63	114.3	100	47	21	10	25.9	15.6	Pherrin UT
2	2	-	9	111.1	15	7	4	1	21.1	21.1	Pleasant Valley township
66	33	10	265	101.5	407	202	109	61	23.8	20.4	Rainbow township
2	1	1	2	100.0	4	2	4	2	-	100.0	Ray city
11	4	-	60	108.3	85	37	15	6	32.0	12.0	Rock Island township
11	7	2	37	116.2	67	32	20	8	16.3	25.0	Round Prairie township
9	2	-	19	68.4	27	15	11	6	15.6	34.4	Sauk Valley township
4	1	-	8	87.5	15	8	5	2	-	33.3	Scorio township
5	3	-	15	133.3	28	11	8	3	20.0	22.9	Southeast Williams UT
3	2	2	12	116.7	22	10	7	5	15.4	26.9	South Meadow township
3	-	-	16	175.0	33	12	3	1	25.0	6.8	Springbrook city
34	9	-	232	105.2	310	156	43	19	34.9	9.0	Springbrook township
-	5	-	7	200.0	16	6	5	2	23.8	23.8	Stony Creek township
138	104	56	605	86.0	872	472	298	181	22.5	26.5	Strandahl township
5	2	3	44	90.9	61	32	10	5	27.4	11.9	Tioga city
											Tioga township

Table 1. **Age and Sex: 2000**—Con.

[For information on confidentiality protection, nonsampling error, and definitions, see text]

State County County Subdivision Place	Total population	Median age	Age									
			Under 5 years	5 to 17 years	18 to 20 years	21 to 24 years	25 to 34 years	35 to 44 years	45 to 54 years	55 to 59 years	60 to 64 years	
Williams County—Con.												
Trenton township	524	31.0	48	140	26	13	57	85	76	23	20	
Truax township	122	44.4	3	25	3	2	8	23	21	8	6	
Twelve Mile township	80	44.8	1	15	4	3	3	15	13	9	3	
Tyrone township	44	43.0	2	8	1	2	2	8	12	1	5	
View township	44	38.0	1	15	2	-	-	9	7	-	-	
West Bank township	57	42.9	4	11	1	-	-	16	5	5	5	
Wheelock township	55	36.5	5	12	3	2	4	6	14	2	-	
Wildrose city	129	42.9	1	28	4	2	11	21	14	8	7	
Williston city	12 512	38.5	764	2 440	648	519	1 297	1 930	1 737	558	515	
Williston township	1 193	38.7	81	282	47	34	94	231	200	64	57	
Winner township	40	54.0	1	4	1	-	5	4	6	5	3	

Table 1. **Age and Sex: 2000**—Con.

[For information on confidentiality protection, nonsampling error, and definitions, see text]

Age—Con.			Age and sex						Percent of total population		State County County Subdivision Place
65 to 74 years	75 to 84 years	85 years and over	All ages		18 years and over		65 years and over		Under 18 years	65 years and over	
			Female	Males per 100 females	Total	Female	Total	Female			
22	10	4	268	95.5	336	176	36	21	35.9	6.9	Williams County—Con.
17	5	1	58	110.3	94	45	23	11	23.0	18.9	Trenton township
9	5	-	44	81.8	64	33	14	8	20.0	17.5	Truax township
2	1	-	19	131.6	34	16	3	1	22.7	6.8	Twelve Mile township
5	1	4	20	120.0	28	13	10	5	36.4	22.7	Tyrone township
7	3	-	28	103.6	42	21	10	4	26.3	17.5	View township
4	3	-	28	96.4	38	15	7	3	30.9	12.7	West Bank township
12	14	7	64	101.6	100	49	33	15	22.5	25.6	Wheelock township
914	833	357	6 520	91.9	9 308	4 944	2 104	1 297	25.6	16.8	Wildrose city
79	21	3	574	107.8	830	404	103	49	30.4	8.6	Williston city
3	8	-	20	100.0	35	18	11	7	12.5	27.5	Williston township
											Winner township

Table 2. Age and Sex: 2000

[For information on confidentiality protection, nonsampling error, and definitions, see text]

State County Place	Total population	Median age	Age								
			Under 5 years	5 to 17 years	18 to 20 years	21 to 24 years	25 to 34 years	35 to 44 years	45 to 54 years	55 to 59 years	60 to 64 years
The State	642 200	36.2	39 400	121 449	34 248	38 870	76 887	98 004	85 431	28 926	24 507
COUNTY											
Adams County	2 593	45.6	117	484	58	49	198	364	407	137	155
Barnes County	11 775	40.6	623	2 001	707	618	1 092	1 619	1 631	612	540
Benson County	6 964	31.4	619	1 894	270	271	726	895	773	318	257
Billings County	888	41.9	31	190	20	20	67	169	157	50	42
Bottineau County	7 149	43.4	280	1 307	387	186	566	1 031	1 105	418	347
Bowman County	3 242	43.0	149	631	87	84	281	517	468	177	141
Burke County	2 242	47.5	82	385	49	29	169	331	374	129	132
Burleigh County	69 416	35.9	4 330	12 845	3 785	3 855	8 991	11 331	9 925	3 188	2 526
Cass County	123 138	31.3	8 130	20 718	7 821	11 846	19 569	18 999	15 940	4 610	3 604
Cavalier County	4 831	45.2	208	980	98	82	337	691	743	286	299
Dickey County	5 757	40.7	327	1 042	285	304	549	744	698	314	265
Divide County	2 283	49.0	70	392	48	34	136	322	336	132	139
Dunn County	3 600	40.9	206	780	112	95	307	541	553	196	185
Eddy County	2 757	43.8	139	512	82	86	210	409	372	136	129
Emmons County	4 331	44.5	229	846	85	76	337	628	530	234	259
Foster County	3 759	40.5	200	785	102	105	372	601	445	156	190
Golden Valley County	1 924	41.2	105	440	51	48	159	268	256	94	93
Grand Forks County	66 109	29.2	4 245	11 490	5 796	7 189	9 419	9 601	7 766	2 376	1 859
Grant County	2 841	46.5	123	543	60	61	224	357	426	179	165
Griggs County	2 754	45.8	130	491	83	52	213	367	448	145	117
Hettinger County	2 715	46.2	120	514	57	48	199	362	409	155	168
Kidder County	2 753	44.5	137	501	74	63	207	423	387	156	143
LaMoure County	4 701	43.3	208	930	141	113	369	712	624	247	257
Logan County	2 308	46.4	128	394	42	42	187	315	269	151	157
McHenry County	5 987	43.0	294	1 140	176	179	528	865	855	331	314
McIntosh County	3 390	51.0	142	514	100	55	221	438	360	180	220
McKenzie County	5 737	39.5	359	1 397	183	134	448	890	852	330	244
McLean County	9 311	44.1	438	1 774	263	216	756	1 362	1 533	603	466
Mercer County	8 644	40.1	394	2 119	230	137	654	1 727	1 386	448	316
Morton County	25 303	37.4	1 638	5 185	966	1 015	2 952	4 183	3 578	1 142	951
Mountrail County	6 631	39.6	431	1 429	213	239	630	907	962	350	296
Nelson County	3 715	47.2	138	682	71	77	259	496	540	199	234
Oliver County	2 065	42.0	93	473	63	35	163	323	408	125	89
Pembina County	8 585	41.6	432	1 708	280	253	788	1 325	1 316	426	383
Pierce County	4 675	42.9	246	869	133	123	427	690	583	241	236
Ramsey County	12 066	39.5	682	2 337	531	438	1 234	1 889	1 590	618	481
Ransom County	5 890	40.7	347	1 124	162	187	636	862	782	299	241
Renville County	2 610	43.6	113	496	69	58	239	399	387	124	150
Richland County	17 998	35.4	1 074	3 363	1 646	958	1 863	2 750	2 225	750	623
Rolette County	13 674	28.9	1 208	3 777	673	632	1 537	1 992	1 490	580	460
Sargent County	4 366	40.3	247	908	95	135	465	656	640	258	222
Sheridan County	1 710	48.1	55	311	39	26	110	230	253	124	107
Sioux County	4 044	23.9	425	1 205	216	231	544	543	395	156	103
Slope County	767	42.5	36	158	18	14	62	130	135	28	49
Stark County	22 636	36.9	1 307	4 474	1 374	1 251	2 351	3 528	2 955	998	888
Steele County	2 258	41.4	127	497	53	54	186	335	309	134	121
Stutsman County	21 908	39.6	1 174	3 831	1 185	1 123	2 204	3 435	3 097	1 076	921
Towner County	2 876	44.0	137	571	59	44	218	472	419	158	128
Trails County	8 477	39.0	507	1 597	445	375	835	1 266	1 080	415	334
Walsh County	12 389	40.9	711	2 380	392	415	1 191	1 909	1 789	646	566
Ward County	58 795	32.4	4 348	11 075	3 312	4 333	8 270	8 835	6 906	2 335	2 040
Wells County	5 102	45.2	226	923	136	97	382	775	668	284	285
Williams County	19 761	39.8	1 135	4 037	865	680	1 850	3 195	2 896	972	870
PLACE											
Abercrombie city, Richland County	296	33.4	27	68	9	10	41	53	31	15	10
Adams city, Walsh County	203	41.5	13	40	6	5	19	27	22	6	6
Alamo city, Williams County	51	50.5	-	5	2	1	4	3	14	2	5
Alexander city, McKenzie County	217	42.8	12	48	8	3	11	32	41	13	12
Alice city, Cass County	56	47.5	3	6	2	4	3	6	14	4	5
Almont city, Morton County	89	39.8	3	19	2	3	7	18	8	5	8
Alsen city, Cavalier County	68	40.7	3	19	2	-	6	13	7	4	5
Ambrose city, Divide County	23	45.8	1	4	-	1	-	4	8	-	1
Amenia city, Cass County	89	40.8	5	21	4	1	6	15	15	3	5
Amidon city, Slope County	26	50.0	-	4	-	-	-	5	5	1	4
Anamoose city, McHenry County	282	47.3	4	52	11	4	22	39	29	17	14
Aneta city, Nelson County	284	59.7	11	36	4	7	17	35	19	15	19
Antler city, Bottineau County	47	44.8	2	8	1	-	3	10	3	3	5
Ardoch city, Walsh County	61	27.5	9	19	1	-	7	16	5	1	-
Argusville city, Cass County	147	40.5	10	21	5	3	21	26	28	8	11
Arnegard city, McKenzie County	105	39.8	6	27	2	3	4	21	11	6	4
Arthur city, Cass County	402	39.7	25	91	2	8	44	51	28	21	15
Ashley city, McIntosh County	882	64.0	27	79	25	12	43	84	78	53	56
Ayr city, Cass County	23	50.5	-	3	1	-	2	3	4	-	-
Balfour city, McHenry County	20	53.5	-	-	1	-	-	5	5	3	1
Balta city, Pierce County	73	43.5	2	11	-	1	12	11	8	2	2
Bantry city, McHenry County	19	36.5	1	2	2	2	2	2	1	1	4
Barney city, Richland County	69	36.3	3	20	2	3	3	12	14	2	2
Bathgate city, Pembina County	66	35.7	4	16	2	2	7	15	6	1	5
Beach city, Golden Valley County	1 116	43.2	65	219	30	30	95	150	141	51	49
Belcourt CDP, Rolette County	2 440	24.2	248	694	147	159	310	328	227	103	73
Belfield city, Stark County	866	37.8	61	178	20	36	106	142	101	44	33
Benedict city, McLean County	53	46.5	-	10	2	1	2	10	5	-	6
Bergen city, McHenry County	11	42.5	1	2	1	1	1	2	1	1	-
Berlin city, LaMoure County	35	46.5	5	3	-	1	5	2	6	6	1

Table 2. **Age and Sex: 2000**—Con.

[For information on confidentiality protection, nonsampling error, and definitions, see text]

Age—Con.			Age and sex						Percent of total population		State County Place
65 to 74 years	75 to 84 years	85 years and over	All ages		18 years and over		65 years and over		Under 18 years	65 years and over	
			Female	Males per 100 females	Total	Female	Total	Female			
45 901	33 851	14 726	321 676	99.6	481 351	243 398	94 478	54 597	25.0	14.7	The State
COUNTY											
279	232	113	1 354	91.5	1 992	1 045	624	363	23.2	24.1	Adams County
1 005	912	415	5 984	96.8	9 151	4 684	2 332	1 344	22.3	19.8	Barnes County
486	306	149	3 446	102.1	4 451	2 204	941	508	36.1	13.5	Benson County
73	54	15	417	112.9	667	314	142	65	24.9	16.0	Billings County
696	552	274	3 549	101.4	5 562	2 792	1 522	889	22.2	21.3	Bottineau County
337	244	126	1 666	94.6	2 462	1 252	707	393	24.1	21.8	Bowman County
300	197	65	1 112	101.6	1 775	871	562	302	20.8	25.1	Burke County
4 514	2 928	1 198	35 498	95.5	52 241	26 991	8 640	5 108	24.7	12.4	Burleigh County
6 054	4 118	1 729	61 462	100.3	94 290	47 265	11 901	7 045	23.4	9.7	Cass County
544	382	181	2 429	98.9	3 643	1 844	1 107	620	24.6	22.9	Cavalier County
536	453	240	2 919	97.2	4 388	2 279	1 229	726	23.8	21.3	Dickey County
279	265	130	1 137	100.8	1 821	922	674	381	20.2	29.5	Divide County
304	232	89	1 763	104.2	2 614	1 284	625	336	27.4	17.4	Dunn County
312	250	120	1 410	95.5	2 106	1 095	682	399	23.6	24.7	Eddy County
551	382	174	2 147	101.7	3 256	1 621	1 107	593	24.8	25.6	Emmons County
408	280	115	1 891	98.8	2 774	1 417	803	454	26.2	21.4	Foster County
174	159	77	999	92.6	1 379	733	410	249	28.3	21.3	Golden Valley County
3 120	2 315	933	32 454	103.7	50 374	24 898	6 368	3 762	23.8	9.6	Grand Forks County
329	239	135	1 392	104.1	2 175	1 086	703	394	23.4	24.7	Grant County
301	276	131	1 381	99.4	2 133	1 067	708	405	22.5	25.7	Griggs County
333	252	98	1 356	100.2	2 081	1 040	683	380	23.4	25.2	Hettinger County
333	234	95	1 355	103.2	2 115	1 057	662	364	23.2	24.0	Kidder County
541	392	167	2 323	102.4	3 563	1 775	1 100	627	24.2	23.4	LaMoure County
313	219	91	1 164	98.3	1 786	913	623	350	22.6	27.0	Logan County
645	429	231	2 936	103.9	4 553	2 265	1 305	705	24.0	21.8	McHenry County
504	431	225	1 770	91.5	2 734	1 426	1 160	646	19.4	34.2	McIntosh County
422	350	128	2 859	100.7	3 981	2 002	900	482	30.6	15.7	McKenzie County
873	735	292	4 697	98.2	7 099	3 593	1 900	1 055	23.8	20.4	McLean County
597	455	181	4 297	101.2	6 131	3 067	1 233	695	29.1	14.3	Mercer County
1 917	1 258	518	12 697	99.3	18 480	9 414	3 693	2 088	27.0	14.6	Morton County
529	432	213	3 369	96.8	4 771	2 445	1 174	668	28.1	17.7	Mountrail County
448	395	176	1 897	95.8	2 895	1 495	1 019	587	22.1	27.4	Nelson County
161	104	28	995	107.5	1 499	727	293	152	27.4	14.2	Oliver County
789	617	268	4 280	100.6	6 445	3 219	1 674	957	24.9	19.5	Pembina County
498	414	215	2 378	96.6	3 560	1 849	1 127	664	23.9	24.1	Pierce County
1 016	826	424	6 112	97.4	9 047	4 654	2 266	1 308	25.0	18.8	Ramsey County
576	446	228	2 856	106.2	4 419	2 147	1 250	689	25.0	21.2	Ransom County
273	192	110	1 303	100.3	2 001	992	575	327	23.3	22.0	Renville County
1 267	991	488	8 666	107.7	13 561	6 500	2 746	1 606	24.7	15.3	Richland County
708	451	166	6 933	97.2	8 689	4 527	1 325	748	36.5	9.7	Rolette County
355	302	83	2 073	110.6	3 211	1 528	740	400	26.5	16.9	Sargent County
235	169	51	831	105.8	1 344	658	455	234	21.4	26.6	Sheridan County
148	72	6	1 980	104.2	2 414	1 209	226	115	40.3	5.6	Sioux County
87	40	10	354	116.7	573	264	137	65	25.3	17.9	Slope County
1 700	1 289	521	11 490	97.0	16 855	8 733	3 510	2 079	25.5	15.5	Stark County
243	158	41	1 090	107.2	1 634	783	442	222	27.6	19.6	Steele County
1 879	1 389	594	11 150	96.5	16 903	8 751	3 862	2 313	22.8	17.6	Stutsman County
281	256	133	1 460	97.0	2 168	1 106	670	397	24.6	23.3	Towner County
714	625	284	4 222	100.8	6 373	3 220	1 623	958	24.8	19.1	Traill County
1 108	906	376	6 193	100.0	9 298	4 723	2 390	1 394	24.9	19.3	Walsh County
3 617	2 580	1 144	29 511	99.2	43 372	22 077	7 341	4 329	26.2	12.5	Ward County
621	457	248	2 595	96.6	3 953	2 038	1 326	768	22.5	26.0	Wells County
1 568	1 209	484	10 074	96.2	14 589	7 537	3 261	1 889	26.2	16.5	Williams County
PLACE											
16	12	4	132	124.2	201	94	32	16	32.1	10.8	Abercrombie city, Richland County
19	26	14	103	97.1	150	78	59	31	26.1	29.1	Adams city, Walsh County
9	4	2	23	121.7	46	22	15	7	9.8	29.4	Alamo city, Williams County
20	11	6	112	93.8	157	77	37	20	27.6	17.1	Alexander city, McKenzie County
4	2	3	24	133.3	47	19	9	2	16.1	16.1	Alice city, Cass County
9	4	3	49	81.6	67	36	16	10	24.7	18.0	Almont city, Morton County
3	5	1	33	106.1	46	23	9	4	32.4	13.2	Alsen city, Cavalier County
2	1	1	11	109.1	18	7	4	3	21.7	17.4	Ambrose city, Divide County
10	2	2	41	117.1	63	28	14	6	29.2	15.7	Amenia city, Cass County
2	4	1	14	85.7	22	12	7	3	15.4	26.9	Amidon city, Slope County
42	33	15	145	94.5	226	115	90	47	19.9	31.9	Anamoose city, McHenry County
45	45	31	140	102.9	237	127	121	76	16.5	42.6	Aneta city, Nelson County
7	4	1	25	88.0	37	20	12	8	21.3	25.5	Antler city, Bottineau County
2	-	1	26	134.6	33	14	3	1	45.9	4.9	Ardoch city, Walsh County
12	2	-	71	107.0	116	54	14	7	21.1	9.5	Argusville city, Cass County
10	9	2	52	101.9	72	35	21	9	31.4	20.0	Arnegard city, McKenzie County
31	45	41	217	85.3	286	156	117	71	28.9	29.1	Arthur city, Cass County
177	162	86	484	82.2	776	424	425	241	12.0	48.2	Ashley city, McIntosh County
4	6	-	13	76.9	20	10	10	5	13.0	43.5	Ayr city, Cass County
4	1	-	9	122.2	20	9	5	2	-	25.0	Balfour city, McHenry County
11	10	3	33	121.2	60	28	24	14	17.8	32.9	Balta city, Pierce County
1	-	1	5	280.0	16	5	2	1	15.8	10.5	Bantry city, McHenry County
3	5	-	39	76.9	46	24	8	5	33.3	11.6	Barney city, Richland County
5	3	-	37	78.4	46	25	8	4	30.3	12.1	Bathgate city, Pembina County
102	119	65	618	80.6	832	472	286	185	25.4	25.6	Beach city, Golden Valley County
77	55	19	1 251	95.0	1 498	796	151	90	38.6	6.2	Belcourt CDP, Rolette County
64	58	23	424	104.2	627	321	145	84	27.6	16.7	Belfield city, Stark County
9	4	4	24	120.8	43	21	17	9	18.9	32.1	Benedict city, McLean County
2	-	-	5	120.0	8	3	2	1	27.3	18.2	Bergen city, McHenry County
4	2	-	17	105.9	27	11	6	3	22.9	17.1	Berlin city, LaMoure County

Table 2. **Age and Sex: 2000**—Con.

[For information on confidentiality protection, nonsampling error, and definitions, see text]

State County Place	Total population	Median age	Age								
			Under 5 years	5 to 17 years	18 to 20 years	21 to 24 years	25 to 34 years	35 to 44 years	45 to 54 years	55 to 59 years	60 to 64 years
PLACE—Con.											
Berthold city, Ward County	466	33.5	41	107	8	13	74	75	49	12	16
Beulah city, Mercer County	3 152	39.4	137	826	76	53	221	659	479	144	86
Binford city, Griggs County	201	47.1	10	32	6	6	12	27	29	6	7
Bisbee city, Towner County	167	45.2	9	28	5	5	15	21	25	9	10
Bismarck city, Burleigh County	55 532	36.5	3 356	9 718	2 790	3 401	7 339	8 842	7 815	2 545	2 084
Bottineau city, Bottineau County	2 336	43.4	82	361	247	84	167	274	311	91	84
Bowbells city, Burke County	406	41.5	22	89	9	6	30	71	57	22	15
Bowdon city, Wells County	139	66.3	2	9	3	1	11	12	12	6	9
Bowman city, Bowman County	1 600	44.6	73	274	39	44	139	241	203	82	75
Braddock city, Emmons County	43	62.3	-	3	3	1	-	3	7	2	4
Briarwood city, Cass County	78	38.3	4	26	1	-	5	14	16	4	3
Brinsmade city, Benson County	29	39.5	2	3	-	1	6	5	3	2	1
Brocket city, Ramsey County	65	36.3	3	19	-	1	6	12	7	2	1
Buchanan city, Stutsman County	77	34.5	4	20	5	-	10	22	8	-	-
Bucyrus city, Adams County	26	49.0	-	1	1	3	1	4	6	2	4
Buffalo city, Cass County	209	42.7	9	37	1	5	24	36	23	14	6
Burlington city, Ward County	1 096	30.8	85	308	42	39	152	217	128	32	25
Butte city, McLean County	92	49.0	2	13	-	4	12	10	16	4	1
Buxton city, Traill County	350	33.8	30	82	11	7	56	48	47	21	7
Calio city, Cavalier County	24	35.0	1	6	-	-	3	3	4	2	1
Calvin city, Cavalier County	26	44.0	2	8	-	-	2	4	5	2	1
Cando city, Towner County	1 342	45.0	61	257	21	12	108	211	189	74	50
Cannon Ball CDP, Sioux County	864	20.0	97	304	44	53	102	101	81	30	21
Canton City city, Pembina County	42	41.3	-	7	1	-	7	9	7	1	2
Carpio city, Ward County	148	42.0	13	23	3	-	19	20	10	9	10
Carrington city, Foster County	2 268	39.9	134	443	56	80	250	358	230	91	102
Carson city, Grant County	319	42.8	25	50	6	12	38	34	30	8	16
Casselton city, Cass County	1 855	34.4	161	426	47	63	257	309	232	88	54
Cathay city, Wells County	56	43.8	3	13	2	-	2	9	8	7	2
Cavalier city, Pembina County	1 537	42.3	71	279	54	56	145	228	198	56	69
Cayuga city, Sargent County	61	39.5	3	15	1	3	7	9	8	2	2
Center city, Oliver County	678	43.5	28	139	28	11	61	92	152	45	27
Christine city, Richland County	153	37.2	11	26	8	5	22	41	17	9	5
Churchs Ferry city, Ramsey County	77	47.5	3	12	3	-	7	11	11	5	12
Cleveland city, Stutsman County	112	42.0	7	22	1	4	13	10	12	10	14
Clifford city, Traill County	51	31.8	5	7	3	4	11	7	4	4	1
Cogswell city, Sargent County	165	38.8	13	30	2	9	15	33	20	10	8
Coleharbor city, McLean County	106	43.0	3	24	3	5	10	16	16	4	8
Colfax city, Richland County	91	41.5	5	18	-	3	8	19	9	6	5
Columbus city, Burke County	151	57.4	3	13	3	-	11	19	23	12	14
Conway city, Walsh County	23	35.5	-	7	-	-	4	2	2	1	1
Cooperstown city, Griggs County	1 053	48.2	43	168	29	20	90	124	155	47	39
Courtenay city, Stutsman County	53	43.5	1	10	1	1	5	11	9	3	1
Crary city, Ramsey County	149	32.5	14	36	7	6	18	28	16	7	5
Crosby city, Divide County	1 089	50.5	38	174	32	18	65	139	142	58	54
Crystal city, Pembina County	167	43.9	14	27	4	6	11	24	28	12	9
Davenport city, Cass County	261	30.4	27	62	7	13	41	53	24	11	3
Dawson city, Kidder County	75	48.8	5	10	2	5	5	6	13	2	4
Dazey city, Barnes County	91	41.5	4	19	2	-	10	16	11	5	3
Deering city, McHenry County	118	30.7	8	27	7	4	16	29	11	5	3
Des Lacs city, Ward County	209	37.1	16	41	12	4	28	36	34	12	6
Devils Lake city, Ramsey County	7 222	38.3	416	1 319	372	348	812	1 039	834	309	251
Dickey city, LaMoure County	57	43.3	3	7	4	7	5	7	7	6	4
Dickinson city, Stark County	16 010	35.6	939	2 980	1 137	1 072	1 764	2 385	1 954	632	577
Dodge city, Dunn County	125	36.3	10	30	4	4	12	15	18	6	8
Donnybrook city, Ward County	90	44.0	6	17	3	2	4	14	18	8	3
Douglas city, Ward County	64	49.0	3	8	2	3	4	6	17	6	3
Drake city, McHenry County	322	51.3	7	52	5	8	20	42	44	9	20
Drayton city, Pembina County	913	40.2	43	189	25	24	108	141	128	43	33
Dunn Center city, Dunn County	122	49.0	5	15	4	2	8	20	16	11	13
Dunseith city, Rolette County	739	27.5	84	176	42	40	85	91	60	26	21
Dwight city, Richland County	75	29.2	9	13	4	5	12	7	8	4	-
East Dunseith CDP, Rolette County	219	15.8	33	83	12	8	33	28	9	7	3
Edgeley city, LaMoure County	637	46.9	21	117	17	6	34	102	88	22	37
Edinburg city, Walsh County	252	46.7	13	37	6	7	24	31	42	18	9
Edmore city, Ramsey County	256	60.0	4	33	3	-	14	24	37	13	16
Egeland city, Towner County	49	44.5	3	10	-	2	5	6	7	1	1
Elgin city, Grant County	659	55.6	26	86	10	13	36	72	82	44	36
Ellendale city, Dickey County	1 559	37.8	64	228	165	148	136	154	168	59	62
Elliott city, Ransom County	44	35.0	4	6	3	4	5	6	7	3	2
Emerado city, Grand Forks County	510	33.3	22	102	13	35	104	101	69	26	18
Enderlin city	947	43.5	49	167	23	29	86	136	124	53	37
Cass County (part)	5	52.5	-	-	-	1	-	-	2	-	2
Ransom County (part)	942	43.4	49	167	23	28	86	136	122	53	35
Epping city, Williams County	79	43.1	3	15	1	4	9	11	14	6	7
Erie CDP, Cass County	65	47.3	-	15	1	1	3	8	12	4	4
Esmond city, Benson County	159	54.5	10	20	-	3	14	21	12	5	12
Fairdale city, Walsh County	51	57.5	-	9	1	-	2	11	2	4	2
Fairmount city, Richland County	406	38.6	29	84	10	16	40	75	52	20	20
Fargo city, Cass County	90 599	30.1	5 763	13 373	6 707	10 680	15 144	13 051	11 054	3 157	2 550
Fessenden city, Wells County	625	43.8	30	131	14	9	43	99	78	35	30
Fingal city, Barnes County	133	34.3	13	27	3	4	21	14	15	4	2
Finley city, Steele County	515	43.4	31	103	15	18	49	50	70	26	27
Flasher city, Morton County	285	45.5	14	57	7	8	16	39	41	7	10
Flaxton city, Burke County	73	52.8	2	14	-	-	3	12	9	3	9
Forbes city, Dickey County	64	52.0	1	13	-	-	2	11	8	-	-

Table 2. **Age and Sex: 2000—Con.**

[For information on confidentiality protection, nonsampling error, and definitions, see text]

Age—Con.			Age and sex						Percent of total population		State County Place
65 to 74 years	75 to 84 years	85 years and over	All ages		18 years and over		65 years and over		Under 18 years	65 years and over	
			Female	Males per 100 females	Total	Female	Total	Female			
PLACE—Con.											
39	20	12	234	99.1	318	158	71	38	31.8	15.2	Berthold city, Ward County
191	179	101	1 594	97.7	2 189	1 128	471	303	30.6	14.9	Beulah city, Mercer County
26	26	14	110	82.7	159	89	66	43	20.9	32.8	Binford city, Griggs County
15	17	8	86	94.2	130	69	40	25	22.2	24.0	Bisbee city, Towner County
3 888	2 631	1 123	28 641	93.9	42 458	22 131	7 642	4 593	23.5	13.8	Bismarck city, Burleigh County
211	261	163	1 245	87.6	1 893	1 023	635	419	19.0	27.2	Bottineau city, Bottineau County
34	33	18	212	91.5	295	155	85	49	27.3	20.9	Bowbells city, Burke County
37	25	12	72	93.1	128	68	74	41	7.9	53.2	Bowdon city, Wells County
197	137	96	837	91.2	1 253	661	430	248	21.7	26.9	Bowman city, Bowman County
13	7	-	22	95.5	40	21	20	10	7.0	46.5	Braddock city, Emmons County
2	2	1	36	116.7	48	21	5	2	38.5	6.4	Briarwood city, Cass County
5	1	-	15	93.3	24	11	6	3	17.2	20.7	Brinsmade city, Benson County
5	8	1	30	116.7	43	19	14	7	33.8	21.5	Brocket city, Ramsey County
5	2	1	35	120.0	53	25	8	6	31.2	10.4	Buchanan city, Stutsman County
2	1	1	12	116.7	25	12	4	2	3.8	15.4	Bucyrus city, Adams County
29	21	4	105	99.0	163	85	54	36	22.0	25.8	Buffalo city, Cass County
41	23	4	566	93.6	703	363	68	37	35.9	6.2	Burlington city, Ward County
13	10	7	43	114.0	77	34	30	15	16.3	32.6	Butte city, McLean County
25	13	3	182	92.3	238	124	41	25	32.0	11.7	Buxton city, Traill County
-	1	1	14	71.4	15	8	2	2	37.5	8.3	Calio city, Cavalier County
2	2	-	9	188.9	18	7	4	2	30.8	15.4	Calvin city, Cavalier County
121	141	97	712	88.5	1 024	560	359	240	23.7	26.8	Cando city, Towner County
18	11	2	449	92.4	463	248	31	20	46.4	3.6	Cannon Ball CDP, Sioux County
6	1	1	17	147.1	35	16	8	5	16.7	19.0	Canton City city, Pembina County
13	23	5	190	120.9	112	52	41	22	24.3	27.7	Carpio city, Ward County
239	189	96	1 697	90.6	1 691	903	524	317	25.4	23.1	Carrington city, Foster County
35	48	17	172	85.5	244	137	100	62	23.5	31.3	Carson city, Grant County
111	85	22	900	106.1	1 268	628	218	114	31.6	11.8	Casselton city, Cass County
4	3	3	32	75.0	40	23	10	6	28.6	17.9	Cathay city, Wells County
130	166	85	814	88.8	1 187	639	381	242	22.8	24.8	Cavalier city, Pembina County
4	6	1	31	96.8	43	20	11	5	29.5	18.0	Cayuga city, Sargent County
47	37	11	346	96.0	511	265	95	58	24.6	14.0	Center city, Oliver County
7	2	-	73	109.6	116	53	9	5	24.2	5.9	Christine city, Richland County
8	3	2	38	102.6	62	30	13	7	19.5	16.9	Churchs Ferry city, Ramsey County
10	4	5	56	100.0	83	42	19	10	25.9	17.0	Cleveland city, Stutsman County
3	2	-	20	155.0	39	14	5	3	23.5	9.8	Clifford city, Traill County
10	11	4	81	103.7	122	59	25	16	26.1	15.2	Cogswell city, Sargent County
12	3	2	46	130.4	79	37	17	8	25.5	16.0	Coleharbor city, McLean County
8	9	1	51	78.4	68	38	18	13	25.3	19.8	Colfax city, Richland County
29	17	7	75	101.3	135	66	53	29	10.6	35.1	Columbus city, Burke County
3	2	1	15	53.3	16	9	6	5	30.4	26.1	Conway city, Walsh County
127	132	79	570	84.7	842	458	338	215	20.0	32.1	Cooperstown city, Griggs County
5	4	2	25	112.0	42	21	11	8	20.8	20.8	Courtenay city, Stutsman County
7	2	3	68	119.1	99	45	12	5	33.6	8.1	Crary city, Ramsey County
132	145	92	579	88.1	877	489	369	232	19.5	33.9	Crosby city, Divide County
12	16	4	86	94.2	126	64	32	18	24.6	19.2	Crystal city, Pembina County
8	11	1	135	93.3	172	87	20	10	34.1	7.7	Davenport city, Cass County
9	11	3	33	127.3	60	31	23	14	20.0	30.7	Dawson city, Kidder County
15	6	-	46	97.8	68	33	21	12	25.3	23.1	Dazey city, Barnes County
5	2	1	55	114.5	83	37	8	4	29.7	6.8	Deering city, McHenry County
12	6	2	100	109.0	152	71	20	12	27.3	9.6	Des Lacs city, Ward County
599	578	345	3 806	89.8	5 487	2 966	1 522	952	24.0	21.1	Devils Lake city, Ramsey County
2	7	1	26	119.2	47	23	10	7	17.5	17.5	Dickey city, LaMoure County
1 173	986	411	8 272	93.5	12 091	6 409	2 570	1 595	24.5	16.1	Dickinson city, Stark County
12	6	-	60	108.3	85	43	18	11	32.0	14.4	Dodge city, Dunn County
3	10	2	45	100.0	67	31	15	8	25.6	16.7	Donnybrook city, Ward County
6	5	1	38	68.4	53	30	12	8	17.2	18.8	Douglas city, Ward County
55	44	16	163	97.5	263	140	115	65	18.3	35.7	Drake city, McHenry County
83	68	28	449	103.3	681	335	179	102	25.4	19.6	Drayton city, Pembina County
11	11	6	64	90.6	102	53	28	19	16.4	23.0	Dunn Center city, Dunn County
44	47	23	388	90.5	479	266	114	60	35.2	15.4	Dunseith city, Rolette County
5	4	4	35	114.3	53	26	13	9	29.3	17.3	Dwight city, Richland County
1	1	1	118	85.6	103	64	3	3	53.0	1.4	East Dunseith CDP, Rolette County
62	93	38	343	85.7	499	269	193	124	21.7	30.3	Edgeley city, LaMoure County
30	28	7	129	95.3	202	106	65	39	19.8	25.8	Edinburg city, Walsh County
42	42	28	133	92.5	219	112	112	56	14.5	43.8	Edmore city, Ramsey County
6	6	2	27	81.5	36	20	14	8	26.5	28.6	Egeland city, Towner County
104	80	70	341	93.3	547	293	254	150	17.0	38.5	Elgin city, Grant County
120	148	107	842	85.2	1 267	720	375	240	18.7	24.1	Ellendale city, Dickey County
1	2	1	22	100.0	34	15	4	2	22.7	9.1	Elliott city, Ransom County
15	5	-	224	127.7	386	169	20	5	24.3	3.9	Emerado city, Grand Forks County
95	96	52	474	99.8	731	372	243	149	22.8	25.7	Enderlin city
-	-	-	2	150.0	5	2	-	-	-	-	Cass County (part)
95	96	52	472	99.6	726	370	243	149	22.9	25.8	Ransom County (part)
6	2	1	39	102.6	61	30	9	4	22.8	11.4	Epping city, Williams County
7	10	-	30	116.7	50	24	17	7	23.1	26.2	Erie CDP, Cass County
40	13	9	81	96.3	129	66	62	32	18.9	39.0	Esmond city, Benson County
11	7	2	22	131.8	42	20	20	12	17.6	39.2	Fairdale city, Walsh County
32	17	11	207	96.1	293	147	60	34	27.8	14.8	Fairmount city, Richland County
4 532	3 171	1 417	45 293	100.0	71 463	35 862	9 120	5 561	21.1	10.1	Fargo city, Cass County
76	51	29	324	92.9	464	245	156	92	25.8	25.0	Fessenden city, Wells County
17	8	5	68	95.6	93	48	30	18	30.1	22.6	Fingal city, Barnes County
58	55	13	263	95.8	381	201	126	68	26.0	24.5	Finley city, Steele County
40	32	14	147	93.9	214	111	86	47	24.9	30.2	Flasher city, Morton County
15	4	2	35	108.6	57	27	21	11	21.9	28.8	Flaxton city, Burke County
15	11	3	30	113.3	50	22	29	13	21.9	45.3	Forbes city, Dickey County

Table 2. **Age and Sex: 2000**—Con.

[For information on confidentiality protection, nonsampling error, and definitions, see text]

State County Place	Total population	Median age	Age								
			Under 5 years	5 to 17 years	18 to 20 years	21 to 24 years	25 to 34 years	35 to 44 years	45 to 54 years	55 to 59 years	60 to 64 years
PLACE—Con.											
Fordville city, Walsh County	266	38.9	15	59	7	8	18	44	21	13	21
Forest River city, Walsh County	154	35.0	18	30	4	6	19	19	28	6	2
Forman city, Sargent County	506	46.3	25	81	13	15	43	62	82	33	25
Fort Ransom city, Ransom County	70	49.5	2	12	2	-	6	8	8	3	3
Fort Totten CDP, Benson County	952	18.3	134	336	50	62	123	104	59	36	20
Fortuna city, Divide County	31	45.5	1	5	-	-	4	5	7	-	-
Fort Yates city, Sioux County	228	24.3	26	55	15	20	36	30	19	13	2
Four Bears Village CDP, McKenzie County	364	19.4	46	131	13	15	53	53	25	7	10
Fredonia city, Logan County	51	40.5	1	11	-	1	7	9	4	4	6
Frontier city, Cass County	273	35.1	14	83	11	11	17	59	59	12	5
Fullerton city, Dickey County	85	31.3	4	26	-	6	11	9	7	4	4
Gackle city, Logan County	335	61.1	5	27	10	2	15	36	49	20	19
Galesburg city, Traill County	157	37.1	10	31	4	3	25	28	13	3	7
Gardena city, Bottineau County	38	21.7	4	10	3	4	-	5	7	2	1
Gardner city, Cass County	80	39.3	3	19	2	1	10	12	13	3	6
Garrison city, McLean County	1 318	51.6	49	188	26	29	102	150	159	79	68
Gascoyne city, Bowman County	23	60.5	1	6	-	-	-	2	2	-	4
Gilby city, Grand Forks County	243	34.6	10	62	4	4	44	49	24	6	7
Gladstone city, Stark County	248	33.3	20	48	10	15	35	39	28	13	11
Glenburn city, Renville County	374	34.5	17	90	13	18	50	74	56	9	14
Glenfield city, Foster County	134	39.7	7	28	3	4	16	14	20	8	4
Glen Ullin city, Morton County	865	51.8	40	115	16	21	56	110	94	28	48
Golden Valley city, Mercer County	183	47.3	3	29	6	3	12	25	38	5	15
Golva city, Golden Valley County	106	39.3	8	23	1	1	13	16	17	3	11
Goodrich city, Sheridan County	163	52.3	4	27	2	2	6	18	27	10	5
Grace City city, Foster County	71	37.3	5	16	2	5	6	13	11	3	3
Grafton city, Walsh County	4 516	39.9	265	829	141	192	493	693	631	223	190
Grand Forks city, Grand Forks County	49 321	28.3	2 910	7 655	4 986	6 288	6 981	6 657	5 867	1 747	1 394
Grand Forks AFB CDP, Grand Forks County	4 832	21.9	665	1 192	423	562	1 112	791	79	3	2
Grandin city	181	38.5	13	36	3	7	21	34	23	7	10
Cass County (part)	181	38.5	13	36	3	7	21	34	23	7	10
Traill County (part)	-	-	-	-	-	-	-	-	-	-	-
Grano city, Renville County	9	44.5	-	-	1	-	-	4	-	2	2
Granville city, McHenry County	286	38.0	20	56	11	13	33	37	31	21	5
Great Bend city, Richland County	118	36.0	8	30	6	3	12	21	17	-	3
Grenora city, Williams County	202	48.0	10	27	5	5	13	34	28	9	12
Gwinner city, Sargent County	717	35.1	43	150	22	33	109	110	97	42	27
Hague city, Emmons County	91	55.5	3	13	-	-	12	11	6	2	5
Halliday city, Dunn County	227	53.5	8	32	6	3	19	19	30	15	17
Hamberg city, Wells County	28	45.0	-	4	2	2	1	5	5	2	1
Hamilton city, Pembina County	73	48.5	6	10	1	2	7	8	9	5	2
Hampden city, Ramsey County	60	41.8	4	5	1	3	10	9	6	2	2
Hankinson city, Richland County	1 058	45.8	61	167	32	31	97	128	121	49	45
Hannaford city, Griggs County	181	46.6	5	34	4	5	10	28	37	14	5
Hannah city, Cavalier County	20	64.5	1	-	-	-	2	2	-	1	5
Hansboro city, Towner County	8	33.0	1	2	-	1	-	1	1	1	-
Harvey city, Wells County	1 989	48.9	85	298	47	50	160	258	244	104	112
Hanwood city, Cass County	607	33.9	52	153	22	8	83	116	121	21	14
Hatton city, Traill County	707	42.4	38	126	20	19	71	101	74	36	27
Havana city, Sargent County	94	45.0	3	18	1	4	10	11	10	10	8
Haynes city, Adams County	19	59.5	1	1	-	-	1	2	2	3	4
Hazelton city, Emmons County	237	49.3	11	42	7	2	12	34	26	15	17
Hazen city, Mercer County	2 457	39.9	128	610	68	32	187	499	424	117	72
Hebron city, Morton County	803	44.6	47	152	18	14	49	126	99	37	47
Hettinger city, Adams County	1 307	46.2	60	223	36	27	116	170	194	47	62
Hillsboro city, Traill County	1 563	41.0	117	277	47	43	176	225	215	65	62
Hoople city, Walsh County	292	42.6	17	54	10	13	22	48	47	18	9
Hope city, Steele County	303	40.8	16	74	10	3	22	57	24	7	18
Horace city, Cass County	915	30.2	78	249	33	31	165	178	95	34	14
Hove Mobile Park city, Cavalier County	2	73.5	-	-	-	-	-	-	-	-	-
Hunter city, Cass County	326	39.9	24	67	6	6	33	44	37	14	13
Hurdsfield city, Wells County	91	54.8	3	15	3	1	4	16	4	4	6
Inkster city, Grand Forks County	102	41.5	5	18	2	7	9	16	11	7	3
Jamestown city, Stutsman County	15 527	38.6	885	2 479	992	981	1 679	2 313	2 068	708	616
Jud city, LaMoure County	76	53.5	1	8	-	-	8	12	10	3	1
Karlsruhe city, McHenry County	119	39.7	6	25	2	3	8	28	18	4	5
Kathryn city, Barnes County	63	47.8	4	5	2	-	9	9	5	3	6
Kenmare city, Ward County	1 081	47.4	48	167	32	24	90	150	137	51	50
Kensal city, Stutsman County	161	46.8	7	34	4	2	13	18	21	7	7
Kief city, McHenry County	13	42.5	-	3	-	-	1	4	1	-	-
Killdeer city, Dunn County	713	43.4	40	132	20	17	61	103	89	36	32
Kindred city, Cass County	614	33.7	49	140	12	20	97	118	55	21	19
Knox city, Benson County	59	34.8	5	17	-	4	4	5	7	4	6
Kramer city, Bottineau County	44	58.5	1	2	2	-	7	3	4	3	5
Kulm city, LaMoure County	422	55.6	20	49	15	5	31	39	49	31	16
Lakota city, Nelson County	781	49.2	23	139	15	9	54	97	122	47	42
LaMoure city, LaMoure County	944	41.4	61	198	23	19	82	148	104	28	40
Landa city, Bottineau County	28	45.0	1	1	1	4	1	6	8	3	2
Langdon city, Cavalier County	2 101	46.2	75	413	53	34	145	295	277	106	106
Lankin city, Walsh County	131	53.2	7	19	2	3	5	19	14	5	8
Lansford city, Bottineau County	253	36.7	12	53	7	10	38	51	34	15	2
Larimore city, Grand Forks County	1 433	38.8	78	317	36	42	148	245	163	71	44
Larson city, Burke County	17	72.5	-	2	-	-	-	2	4	-	-
Lawton city, Ramsey County	42	52.3	1	5	-	1	2	4	11	3	3
Leal city, Barnes County	36	33.5	5	9	-	2	2	8	4	2	1
Leeds city, Benson County	464	43.7	21	97	11	6	32	73	58	29	25

Table 2. **Age and Sex: 2000**—Con.

[For information on confidentiality protection, nonsampling error, and definitions, see text]

Age—Con.			Age and sex						Percent of total population		State County Place
65 to 74 years	75 to 84 years	85 years and over	All ages		18 years and over		65 years and over		Under 18 years	65 years and over	
			Female	Males per 100 females	Total	Female	Total	Female			
PLACE—Con.											
33	24	3	134	98.5	192	95	60	33	27.8	22.6	Fordville city, Walsh County
11	9	2	85	81.2	106	53	22	12	31.2	14.3	Forest River city, Walsh County
52	48	27	255	98.4	400	198	127	68	20.9	25.1	Forman city, Sargent County
15	6	5	35	100.0	56	25	26	13	20.0	37.1	Fort Ransom city, Ransom County
20	6	2	468	103.4	482	254	28	16	49.4	2.9	Fort Totten CDP, Benson County
5	3	1	14	121.4	25	10	9	4	19.4	29.0	Fortuna city, Divide County
10	2	-	117	94.9	147	78	12	8	35.5	5.3	Fort Yates city, Sioux County
8	3	-	198	83.8	187	106	11	7	48.6	3.0	Four Bears Village CDP, McKenzie County
4	3	1	27	88.9	39	20	8	4	23.5	15.7	Fredonia city, Logan County
-	2	-	133	105.3	176	84	2	-	35.5	0.7	Frontier city, Cass County
4	10	-	43	97.7	55	27	14	9	35.3	16.5	Fullerton city, Dickey County
52	56	44	192	74.5	303	176	152	101	9.6	45.4	Gackle city, Logan County
16	12	5	66	137.9	116	51	33	19	26.1	21.0	Galesburg city, Traill County
2	-	-	22	72.7	24	14	2	1	36.8	5.3	Gardena city, Bottineau County
1	5	5	40	100.0	58	29	11	8	27.5	13.8	Gardner city, Cass County
161	194	113	742	77.6	1 081	608	468	300	18.0	35.5	Garrison city, McLean County
4	4	-	10	130.0	16	7	8	2	30.4	34.8	Gascoyne city, Bowman County
13	15	5	116	109.5	171	82	33	20	29.6	13.6	Gilby city, Grand Forks County
19	7	3	115	115.7	180	81	29	15	27.4	11.7	Gladstone city, Stark County
23	5	5	176	112.5	267	127	33	18	28.6	8.8	Glenburn city, Renville County
16	8	6	71	88.7	99	55	30	21	26.1	22.4	Glenfield city, Foster County
146	115	76	465	86.0	710	382	337	198	17.9	39.0	Glen Ullin city, Morton County
23	21	3	92	98.9	151	74	47	23	17.5	25.7	Golden Valley city, Mercer County
7	5	1	56	89.3	75	37	13	6	29.2	12.3	Golva city, Golden Valley County
32	19	11	83	96.4	132	71	62	37	19.0	38.0	Goodrich city, Sheridan County
3	4	-	38	86.8	50	27	7	7	29.6	9.9	Grace City city, Foster County
382	318	159	2 349	92.3	3 422	1 810	859	539	24.2	19.0	Grafton city, Walsh County
2 317	1 768	751	24 417	102.0	38 756	19 356	4 836	2 954	21.4	9.8	Grand Forks city, Grand Forks County
3	-	-	2 247	115.0	2 975	1 329	3	3	38.4	0.1	Grand Forks AFB CDP, Grand Forks County
14	11	2	91	98.9	132	63	27	12	27.1	14.9	Grandin city
14	11	2	91	98.9	132	63	27	12	27.1	14.9	Cass County (part)
-	-	-	-	(X)	-	-	-	-	(X)	(X)	Traill County (part)
-	-	-	5	80.0	9	5	-	-	-	-	Grano city, Renville County
27	24	8	137	108.8	210	105	59	30	26.6	20.6	Granville city, McHenry County
15	3	-	55	114.5	80	36	18	9	32.2	15.3	Great Bend city, Richland County
18	30	11	90	124.4	165	73	59	28	18.3	29.2	Grenora city, Williams County
38	37	9	341	110.3	524	254	84	49	26.9	11.7	Gwinner city, Sargent County
16	18	5	49	85.7	75	40	39	21	17.6	42.9	Hague city, Emmons County
34	34	10	113	100.9	187	86	78	39	17.6	34.4	Halliday city, Dunn County
2	2	2	10	180.0	24	8	6	4	14.3	21.4	Hamburg city, Wells County
11	9	3	40	82.5	57	30	23	14	21.9	31.5	Hamilton city, Pembina County
13	4	1	27	122.2	51	23	18	10	15.0	30.0	Hampden city, Ramsey County
112	113	102	578	83.0	830	471	327	220	21.6	30.9	Hankinson city, Richland County
19	12	8	84	115.5	142	68	39	23	21.5	21.5	Hannaford city, Griggs County
8	1	-	9	122.2	19	9	9	4	5.0	45.0	Hannah city, Cavalier County
-	1	-	5	60.0	5	2	1	1	37.5	12.5	Hansboro city, Towner County
258	223	150	1 078	84.5	1 606	897	631	398	19.3	31.7	Harvey city, Wells County
11	5	1	295	105.8	402	195	17	7	33.8	2.8	Harwood city, Cass County
70	82	43	370	91.1	543	292	195	121	23.2	27.6	Hatton city, Traill County
12	6	1	47	100.0	73	34	19	8	22.3	20.2	Havana city, Sargent County
4	-	1	10	90.0	17	9	5	3	10.5	26.3	Haynes city, Adams County
31	30	10	119	99.2	184	93	71	40	22.4	30.0	Hazelton city, Emmons County
127	144	49	1 242	97.8	1 719	879	320	183	30.0	13.0	Hazen city, Mercer County
110	71	33	430	86.7	604	329	214	126	24.8	26.7	Hebron city, Morton County
126	156	90	726	80.0	1 024	575	372	236	21.7	28.5	Hettinger city, Adams County
131	136	69	803	94.6	1 169	615	336	203	25.2	21.5	Hillsboro city, Traill County
17	21	16	160	82.5	221	119	54	39	24.3	18.5	Hoople city, Walsh County
39	23	10	156	94.2	213	108	72	40	29.7	23.8	Hope city, Steele County
17	16	5	475	92.6	588	297	38	17	35.7	4.2	Horace city, Cass County
2	-	-	1	100.0	2	2	2	1	-	100.0	Hove Mobile Park city, Cavalier County
40	25	17	171	90.6	235	120	82	47	27.9	25.2	Hunter city, Cass County
14	12	9	52	75.0	73	42	35	23	19.8	38.5	Hurdsfield city, Wells County
12	8	4	50	104.0	79	38	24	12	22.5	23.5	Inkster city, Grand Forks County
1 325	1 044	437	8 088	92.0	12 163	6 455	2 806	1 752	21.7	18.1	Jamestown city, Stutsman County
15	13	5	38	100.0	67	33	33	19	11.8	43.4	Jud city, LaMoure County
11	6	3	56	112.5	88	40	20	7	26.1	16.8	Karlsruhe city, McHenry County
9	9	2	29	117.2	54	25	20	12	14.3	31.7	Kathryn city, Barnes County
121	118	93	560	93.0	866	468	332	213	19.9	30.7	Kenmare city, Ward County
24	21	3	93	73.1	120	69	48	28	25.5	29.8	Kensal city, Stutsman County
2	2	-	8	62.5	10	6	4	3	23.1	30.8	Kief city, McHenry County
61	71	51	391	82.4	541	303	183	114	24.1	25.7	Killdeer city, Dunn County
38	27	18	318	93.1	425	220	83	48	30.8	13.5	Kindred city, Cass County
3	2	2	31	90.3	37	20	7	5	37.3	11.9	Knox city, Benson County
7	4	6	22	100.0	41	20	17	10	6.8	38.6	Kramer city, Bottineau County
83	63	21	223	89.2	353	187	167	99	16.4	39.6	Kulm city, LaMoure County
83	96	54	428	82.5	619	351	233	153	20.7	29.8	Lakota city, Nelson County
108	79	54	500	88.8	685	372	241	148	27.4	25.5	LaMoure city, LaMoure County
1	-	-	12	133.3	26	10	1	-	7.1	3.6	Landa city, Bottineau County
265	214	118	1 120	87.6	1 613	876	597	364	23.2	28.4	Langdon city, Cavalier County
25	19	5	68	92.6	105	54	49	27	19.8	37.4	Lankin city, Walsh County
14	12	5	122	107.4	188	92	31	17	25.7	12.3	Lansford city, Bottineau County
119	116	54	747	91.8	1 038	545	289	176	27.6	20.2	Larimore city, Grand Forks County
1	6	2	7	142.9	15	7	9	4	11.8	52.9	Larson city, Burke County
5	3	4	21	100.0	36	19	12	6	14.3	28.6	Lawton city, Ramsey County
3	-	-	22	63.6	22	12	3	2	38.9	8.3	Leal city, Barnes County
68	30	14	236	96.6	346	179	112	60	25.4	24.1	Leeds city, Benson County

Table 2. **Age and Sex: 2000**—Con.

[For information on confidentiality protection, nonsampling error, and definitions, see text]

State County Place	Total population	Median age	Age									
			Under 5 years	5 to 17 years	18 to 20 years	21 to 24 years	25 to 34 years	35 to 44 years	45 to 54 years	55 to 59 years	60 to 64 years	
PLACE—Con.												
Lehr city	114	63.0	3	4	2	4	5	14	10	8	13	
Logan County (part)	25	45.8	1	2	-	-	8	5	-	1		
McIntosh County (part)	89	63.9	3	3	-	4	5	6	5	8	12	
Leith city, Grant County	28	43.0	1	2	-	1	8	2	2	1	3	
Leonard city, Cass County	255	45.1	17	38	4	6	35	27	37	15	10	
Lidgerwood city, Richland County	738	45.2	35	118	27	15	67	105	75	38	35	
Lignite city, Burke County	174	48.0	6	24	1	7	18	16	51	5	10	
Lincoln city, Burleigh County	1 730	27.4	180	515	64	54	326	317	184	38	14	
Linton city, Emmons County	1 321	48.0	58	235	20	34	99	167	154	66	67	
Lisbon city, Ransom County	2 292	43.8	108	394	61	81	242	301	314	98	82	
Litchville city, Barnes County	191	41.2	9	36	6	4	18	34	13	9	9	
Loma city, Cavalier County	21	58.5	-	4	-	1	-	4	1	1	2	
Lorraine city, Renville County	19	44.5	1	5	-	-	1	3	3	1	1	
Ludden city, Dickey County	29	49.8	1	2	2	-	1	4	7	2	4	
Luverne city, Steele County	44	33.0	1	13	1	-	9	4	5	3	1	
McClusky city, Sheridan County	415	55.6	19	51	10	7	27	47	44	27	31	
McHenry city, Foster County	71	63.5	4	2	2	1	5	4	4	4	11	
McVille city, Nelson County	470	52.5	17	72	5	11	34	43	69	12	32	
Maddock city, Benson County	498	53.2	10	74	9	6	35	67	54	22	18	
Makoti city, Ward County	145	47.3	4	27	3	2	10	20	27	6	13	
Mandan city, Morton County	16 718	35.8	1 124	3 382	712	790	2 159	2 809	2 346	714	552	
Mandaree CDP, McKenzie County	558	18.5	78	194	32	23	63	70	39	19	15	
Mantador city, Richland County	71	36.3	1	20	2	4	7	13	7	2	4	
Manvel city, Grand Forks County	370	35.0	15	91	12	11	56	57	66	19	12	
Mapleton city, Cass County	606	29.1	48	169	29	24	96	116	85	14	9	
Marion city, LaMoure County	146	49.0	-	30	4	3	8	21	18	10	10	
Marmarth city, Slope County	140	42.7	9	18	5	2	14	29	19	8	10	
Martin city, Sheridan County	96	43.3	4	19	3	2	6	17	8	4	7	
Max city, McLean County	278	42.2	18	54	6	10	23	38	49	14	7	
Maxbass city, Bottineau County	91	44.2	4	15	4	1	10	14	15	4	5	
Mayville city, Traill County	1 953	36.1	81	267	255	203	154	203	199	65	71	
Maza city, Towner County	5	51.8	-	-	-	-	-	-	4	1	-	
Medina city, Stutsman County	335	49.6	12	55	2	5	30	39	44	12	23	
Medora city, Billings County	100	41.0	5	21	1	3	12	17	20	5	1	
Mercer city, McLean County	86	51.0	5	9	1	1	8	10	14	7	4	
Michigan City city, Nelson County	345	42.4	18	63	8	13	34	52	48	17	17	
Milnor city, Sargent County	711	39.7	41	157	10	17	81	108	93	42	29	
Milton city, Cavalier County	85	39.5	4	18	1	2	7	19	9	5	3	
Minnewaukan city, Benson County	318	42.0	14	57	5	8	33	51	54	19	19	
Minot city, Ward County	36 567	35.0	2 418	6 072	2 095	2 782	4 899	5 129	4 656	1 505	1 393	
Minot AFB CDP, Ward County	7 599	22.0	1 030	1 726	722	1 103	1 804	1 093	1 07	8	2	
Minto city, Walsh County	657	38.7	42	139	16	18	77	100	97	48	22	
Mohall city, Renville County	812	47.6	35	135	21	18	62	107	115	35	39	
Monango city, Dickey County	28	43.0	-	7	1	-	4	3	3	1	1	
Montpelier city, Stutsman County	103	41.8	6	18	-	5	14	15	15	11	6	
Mooreton city, Richland County	204	34.6	14	38	14	5	34	31	18	8	6	
Mott city, Hettinger County	808	50.6	36	132	12	12	46	100	102	46	45	
Mountain city, Pembina County	133	63.5	4	18	5	2	5	12	13	5	6	
Munich city, Cavalier County	268	43.7	13	62	3	2	16	45	36	13	20	
Mylo city, Rolette County	19	59.5	-	2	-	1	1	2	2	2	2	
Napoleon city, Logan County	857	50.2	44	145	12	20	77	83	84	55	52	
Neché city, Pembina County	437	40.7	21	88	19	27	37	55	67	26	19	
Nekoma city, Cavalier County	51	44.1	-	15	2	-	1	11	11	2	2	
Newburg city, Bottineau County	88	47.5	4	10	1	3	9	11	17	4	2	
New England city, Hettinger County	555	48.3	28	87	10	14	58	55	100	30	39	
New Leipzig city, Grant County	274	49.3	8	47	9	3	12	41	32	22	12	
New Rockford city, Eddy County	1 463	46.2	59	245	40	53	111	200	190	62	68	
New Salem city, Morton County	938	48.6	47	151	12	15	81	116	103	40	50	
New Town city, Mountrail County	1 367	33.1	93	327	77	59	151	208	158	59	62	
Niagara city, Grand Forks County	57	54.5	3	7	1	-	4	9	5	4	8	
Nome city, Barnes County	70	43.0	6	12	2	1	7	10	4	3	3	
Noonan city, Divide County	154	58.0	1	16	3	4	7	24	20	10	9	
North River city, Cass County	65	37.8	2	19	2	3	3	12	17	7	-	
Northwood city, Grand Forks County	959	47.6	40	159	17	25	91	123	122	53	61	
Oakes city, Dickey County	1 979	41.9	132	359	54	77	206	250	247	92	77	
Oberon city, Benson County	81	45.8	6	12	3	2	10	6	13	2	9	
Oriska city, Barnes County	128	32.5	7	34	8	5	12	27	16	3	8	
Osnabrock city, Cavalier County	174	50.5	8	29	4	10	11	15	17	6	14	
Overly city, Bottineau County	19	39.5	-	4	-	1	4	1	3	-	1	
Oxbow city, Cass County	248	37.5	22	56	7	3	24	62	48	9	4	
Page city, Cass County	225	42.8	13	42	7	7	18	29	36	8	9	
Palermo city, Mountrail County	77	51.3	3	11	1	2	3	11	11	3	4	
Park River city, Walsh County	1 535	45.3	81	259	50	47	127	194	199	79	62	
Parshall city, Mountrail County	981	32.7	98	227	35	46	108	122	108	37	20	
Pekin city, Nelson County	80	50.0	3	15	1	3	7	6	12	10	5	
Pembina city, Pembina County	642	36.9	33	156	14	17	82	104	99	40	15	
Perth city, Towner County	13	22.5	1	4	-	2	-	2	2	1	-	
Petersburg city, Nelson County	195	41.6	8	45	4	3	19	31	24	8	7	
Pettibone city, Kidder County	88	2	17	-	1	9	12	11	7	7	7	
Pick City city, Mercer County	166	42.0	6	31	4	6	12	29	14	15	22	
Pillsbury city, Barnes County	24	43.0	1	4	1	1	2	4	5	4	-	
Pingree city, Stutsman County	66	31.5	7	15	-	3	15	6	12	2	1	
Pisek city, Walsh County	96	46.7	5	10	3	2	7	17	16	7	-	
Plaza city, Mountrail County	167	42.7	9	30	1	4	15	31	23	5	4	
Portal city, Burke County	131	48.3	3	20	1	1	11	21	27	11	13	
Portland city, Traill County	604	42.0	34	109	18	14	51	112	63	27	31	

Table 2. **Age and Sex: 2000**—Con.

[For information on confidentiality protection, nonsampling error, and definitions, see text]

Age—Con.			Age and sex						Percent of total population		State County Place
65 to 74 years	75 to 84 years	85 years and over	All ages		18 years and over		65 years and over		Under 18 years	65 years and over	
			Female	Males per 100 females	Total	Female	Total	Female			
											PLACE —Con.
16	28	7	60	90.0	107	56	51	27	6.1	44.7	Lehr city
4	4	-	12	108.3	24	12	8	4	4.0	32.0	Logan County (part)
12	24	7	48	85.4	83	44	43	23	6.7	48.3	McIntosh County (part)
3	4	1	15	86.7	25	13	8	4	10.7	28.6	Leith city, Grant County
23	29	14	130	96.2	200	101	66	38	21.6	25.9	Leonard city, Cass County
103	94	26	373	97.9	585	297	223	134	20.7	30.2	Lidgerwood city, Richland County
17	13	6	87	100.0	144	74	36	22	17.2	20.7	Lignite city, Burke County
27	10	1	864	100.2	1 035	520	38	20	40.2	2.2	Lincoln city, Burleigh County
213	136	72	696	89.8	1 028	553	421	241	22.2	31.9	Linton city, Emmons County
234	245	132	1 119	104.8	1 790	893	611	343	21.9	26.7	Lisbon city, Ransom County
28	20	5	100	91.0	146	72	53	28	23.6	27.7	Litchville city, Barnes County
5	3	-	10	110.0	17	8	8	4	19.0	38.1	Loma city, Cavalier County
1	2	1	9	111.1	13	6	4	2	31.6	21.1	Loraine city, Renville County
4	1	1	14	107.1	26	12	6	5	10.3	20.7	Ludden city, Dickey County
7	-	-	25	76.0	30	15	7	3	31.8	15.9	Luverne city, Steele County
65	59	28	227	82.8	345	189	152	91	16.9	36.6	McClusky city, Sheridan County
22	8	4	37	91.9	65	35	34	17	8.5	47.9	McHenry city, Foster County
43	82	50	256	83.6	381	208	175	106	18.9	37.2	McVie city, Nelson County
64	74	65	269	85.1	414	232	203	134	16.9	40.8	Maddock city, Benson County
14	13	6	75	93.3	114	56	33	20	21.4	22.8	Makoti city, Ward County
1 108	739	283	8 486	97.0	12 212	6 309	2 130	1 238	27.0	12.7	Mandan city, Morton County
17	7	1	283	97.2	286	152	25	14	48.7	4.5	Mandaree CDP, McKenzie County
5	4	2	36	97.2	50	26	11	8	29.6	15.5	Mantador city, Richland County
13	15	3	173	113.9	264	129	31	20	28.6	8.4	Manvel city, Grand Forks County
13	3	-	300	102.0	389	187	16	6	35.8	2.6	Mapleton city, Cass County
22	15	5	74	97.3	116	59	42	25	20.5	28.8	Marion city, LaMoure County
13	12	1	67	109.0	113	57	26	17	19.3	18.6	Marmarth city, Slope County
14	10	2	52	84.6	73	39	26	15	24.0	27.1	Martin city, Sheridan County
23	30	6	148	87.8	206	114	59	39	25.9	21.2	Max city, McLean County
13	2	4	46	97.8	72	36	19	11	20.9	20.9	Maxbass city, Bottineau County
165	175	115	1 011	93.2	1 605	847	455	286	17.8	23.3	Mayville city, Traill County
-	-	-	2	150.0	5	2	-	-	-	-	Maza city, Towner County
48	44	21	187	79.1	268	150	113	70	20.0	33.7	Medina city, Stutsman County
8	7	-	41	96.1	74	38	15	10	26.0	15.0	Medora city, Billings County
13	8	6	59	75.5	72	42	27	20	16.3	31.4	Mercer city, McLean County
31	38	6	172	100.6	264	137	75	43	23.5	21.7	Michigan City city, Nelson County
59	61	13	363	95.9	513	260	133	86	27.8	18.7	Milnor city, Sargent County
5	9	3	43	97.7	63	33	17	12	25.9	20.0	Milton city, Cavalier County
25	25	8	153	107.8	247	120	58	28	22.3	18.2	Minnewaukan city, Benson County
2 646	2 034	938	18 941	93.1	28 077	14 859	5 618	3 434	23.2	15.4	Minot city, Ward County
3	-	1	3 441	120.8	4 843	2 137	4	3	36.3	0.1	Minot AFB CDP, Ward County
35	48	15	318	106.6	476	241	98	55	27.5	14.9	Minto city, Walsh County
78	89	78	432	88.0	642	346	245	151	20.9	30.2	Mohall city, Renville County
6	2	-	15	86.7	21	10	8	6	25.0	28.6	Monango city, Dickey County
6	4	3	47	119.1	79	38	13	8	23.3	12.6	Montpelier city, Stutsman County
17	14	5	102	100.0	152	76	36	20	25.5	17.6	Mooreton city, Richland County
96	113	68	432	87.0	640	343	277	164	20.8	34.3	Mott city, Hettinger County
16	22	25	71	87.3	111	63	63	42	16.5	47.4	Mountain city, Pembina County
24	25	9	142	88.7	193	102	58	35	28.0	21.6	Munich city, Cavalier County
2	4	1	8	137.5	17	8	7	3	10.5	36.8	Mylo city, Rolette County
138	111	36	449	90.9	668	360	285	167	22.1	33.3	Napoleon city, Logan County
33	28	17	205	113.2	328	160	78	51	24.9	17.8	Neche city, Pembina County
-	7	-	24	112.5	36	16	7	5	29.4	13.7	Nekoma city, Cavalier County
15	8	4	48	83.3	74	41	27	16	15.9	30.7	Newburg city, Bottineau County
69	47	18	294	88.8	440	229	134	81	20.7	24.1	New England city, Hettinger County
29	40	19	143	91.6	219	122	88	58	20.1	32.1	New Leipzig city, Grant County
173	159	103	793	84.5	1 159	644	435	276	20.8	29.7	New Rockford city, Eddy County
134	117	72	507	85.0	740	408	323	198	21.1	34.4	New Salem city, Morton County
81	61	31	724	88.8	947	508	173	115	30.7	12.7	New Town city, Mountrail County
7	8	1	29	96.6	47	25	16	9	17.5	28.1	Niagara city, Grand Forks County
9	11	2	35	100.0	52	25	22	12	25.7	31.4	Nome city, Barnes County
22	25	13	77	100.0	137	70	60	36	11.0	39.0	Noonan city, Divide County
-	-	-	27	140.7	44	20	-	-	32.3	-	North River city, Cass County
96	105	67	502	91.0	760	420	268	166	20.8	27.9	Northwood city, Grand Forks County
193	184	108	1 023	93.5	1 488	795	485	304	24.8	24.5	Oakes city, Dickey County
6	12	-	44	84.1	63	34	18	13	22.2	22.2	Oberon city, Benson County
4	2	2	56	128.6	87	42	8	6	32.0	6.3	Oriska city, Barnes County
12	22	26	89	95.5	137	69	60	34	21.3	34.5	Osnabrock city, Cavalier County
2	3	-	8	137.5	15	7	5	3	21.1	26.3	Overly city, Bottineau County
8	4	1	120	106.7	170	80	13	5	31.5	5.2	Oxbow city, Cass County
30	22	4	117	92.3	170	87	56	34	24.4	24.9	Page city, Cass County
18	9	1	42	83.3	63	32	28	14	18.2	36.4	Palermo city, Mountrail County
163	178	96	819	87.4	1 195	668	437	277	22.1	28.5	Park River city, Walsh County
84	60	36	513	91.2	656	355	180	109	33.1	18.3	Parshall city, Mountrail County
10	6	2	41	95.1	62	31	18	11	22.5	22.5	Pekin city, Nelson County
52	23	7	323	98.8	453	221	82	46	29.4	12.8	Pembina city, Pembina County
-	1	-	8	62.5	8	5	1	1	38.5	7.7	Perth city, Towner County
26	17	3	101	93.1	142	72	46	27	27.2	23.6	Petersburg city, Nelson County
10	11	1	44	100.0	69	35	22	12	21.6	25.0	Pettibone city, Kidder County
18	7	2	83	100.0	129	64	27	12	22.3	16.3	Pick City city, Mercer County
2	-	-	9	166.7	19	7	2	-	20.8	8.3	Pillsbury city, Barnes County
3	1	1	29	127.6	44	19	5	1	33.3	7.6	Pingree city, Stutsman County
9	13	7	50	92.0	81	43	29	17	15.6	30.2	Pisek city, Walsh County
19	17	9	77	116.9	128	61	45	24	23.4	26.9	Plaza city, Mountrail County
16	5	2	65	101.5	108	56	23	13	17.6	17.6	Portal city, Burke County
67	64	14	298	102.7	461	230	145	85	23.7	24.0	Portland city, Traill County

Table 2. **Age and Sex: 2000**—Con.

[For information on confidentiality protection, nonsampling error, and definitions, see text]

State County Place	Total population	Median age	Age									
			Under 5 years	5 to 17 years	18 to 20 years	21 to 24 years	25 to 34 years	35 to 44 years	45 to 54 years	55 to 59 years	60 to 64 years	
PLACE—Con.												
Powers Lake city, Burke County	309	46.8	14	52	8	3	26	45	31	13	10	
Prairie Rose city, Cass County	68	36.0	4	20	3	2	4	13	19	3	-	
Rawson city, McKenzie County	6	42.5	-	2	-	-	-	2	2	-	-	
Ray city, Williams County	534	44.7	24	103	11	15	33	84	96	31	28	
Reeder city, Adams County	181	60.3	5	15	3	4	14	12	28	9	21	
Regan city, Burleigh County	43	45.3	2	3	1	3	7	5	7	3	1	
Regent city, Hettinger County	211	49.8	3	46	1	3	16	26	25	8	10	
Reile's Acres city, Cass County	254	32.6	26	70	11	6	31	44	46	16	-	
Reynolds city	350	36.4	33	70	13	9	43	69	44	16	4	
Grand Forks County (part)	126	41.3	6	25	5	3	9	30	22	5	2	
Trall County (part)	224	33.0	27	45	8	6	34	39	22	11	2	
Rhame city, Bowman County	189	39.5	6	39	8	7	22	35	28	3	5	
Richardton city, Stark County	619	43.1	24	131	22	19	38	97	92	28	27	
Riverdale city, McLean County	273	45.9	11	51	9	3	15	44	49	14	23	
Robinson city, Kidder County	71	58.8	1	7	1	3	4	6	10	4	3	
Rocklake city, Towner County	194	41.7	9	42	3	3	20	32	16	4	8	
Rogers city, Barnes County	61	43.8	2	12	4	1	4	8	9	2	5	
Rolette city, Rolette County	538	46.3	31	80	19	18	43	69	66	28	28	
Rolla city, Rolette County	1 417	38.9	93	301	55	48	147	195	183	69	56	
Ross city, Mountrail County	48	44.0	3	4	5	2	4	7	10	2	1	
Rugby city, Pierce County	2 939	44.1	139	541	75	84	263	416	333	138	123	
Ruso city, McLean County	6	58.0	-	-	-	-	1	1	1	-	1	
Rutland city, Sargent County	220	37.7	8	66	1	5	21	31	25	10	11	
Ryder city, Ward County	92	46.0	4	17	1	2	6	11	27	9	5	
St. John city, Rolette County	358	32.8	31	82	17	18	42	50	51	17	7	
St. Thomas city, Pembina County	447	37.4	26	107	13	5	57	63	63	17	25	
Sanborn city, Barnes County	194	36.8	16	39	5	6	26	28	29	8	15	
Sarles city	25	56.5	1	1	-	1	4	2	3	3	1	
Cavalier County (part)	22	50.5	1	1	-	1	4	2	3	1	-	
Towner County (part)	3	59.5	-	-	-	-	-	-	-	2	1	
Sawyer city, Ward County	377	36.5	22	89	7	15	47	69	49	22	13	
Scranton city, Bowman County	304	43.0	17	62	8	4	30	43	46	21	19	
Selfridge city, Sioux County	223	24.5	26	65	9	12	26	27	26	15	4	
Sentinel Butte city, Golden Valley County	62	49.5	-	12	1	1	-	10	10	1	6	
Sharon city, Steele County	109	50.6	5	13	5	1	4	13	20	9	7	
Sheldon city, Ransom County	135	35.6	5	32	5	3	20	18	14	8	5	
Shell Valley CDP, Rolette County	395	17.3	63	142	28	25	49	52	25	4	-	
Sherwood city, Renville County	255	40.9	8	62	4	8	30	34	35	12	12	
Sheyenne city, Eddy County	318	44.9	14	62	10	13	17	44	53	19	9	
Sibley city, Barnes County	46	55.0	5	4	2	2	3	1	6	4	4	
Solen city, Sioux County	86	36.5	5	17	1	4	13	10	18	3	6	
Souris city, Bottineau County	83	35.3	8	21	2	1	9	9	7	7	4	
South Heart city, Stark County	307	35.1	26	80	7	7	33	50	46	13	14	
Spiritwood Lake city, Stutsman County	72	47.0	3	11	1	-	4	14	11	8	8	
Springbrook city, Williams County	26	46.5	-	4	1	3	3	1	5	-	2	
Stanley city, Mountrail County	1 279	47.1	60	225	25	50	98	142	164	61	66	
Stanton city, Mercer County	345	46.1	9	63	8	8	23	50	87	20	14	
Starkweather city, Ramsey County	157	41.1	7	30	8	4	15	28	25	10	3	
Steele city, Kidder County	761	44.8	55	117	19	18	72	102	68	28	40	
Strasburg city, Emmons County	549	54.9	27	83	8	11	26	67	53	23	31	
Streeter city, Stutsman County	172	55.5	7	29	4	4	7	21	13	16	10	
Surrey city, Ward County	917	31.7	63	253	33	29	128	188	111	39	27	
Sykeston city, Wells County	153	45.5	4	34	2	2	13	21	18	6	12	
Tappen city, Kidder County	210	38.3	12	50	6	7	21	31	30	11	9	
Taylor city, Stark County	150	45.6	4	29	3	7	12	17	23	11	10	
Thompson city, Grand Forks County	1 006	32.6	66	285	45	18	126	210	144	38	17	
Tioga city, Williams County	1 125	45.0	48	205	28	19	88	175	133	79	52	
Tolley city, Renville County	63	45.5	3	10	1	-	3	14	8	6	4	
Tolna city, Nelson County	202	48.8	9	32	4	5	12	30	29	12	9	
Tower City city	252	38.0	14	55	5	6	31	40	45	7	10	
Barnes County (part)	-	-	-	-	-	-	-	-	-	-	-	
Cass County (part)	252	38.0	14	55	5	6	31	40	45	7	10	
Towner city, McHenry County	574	49.5	23	75	16	19	42	77	89	29	38	
Turtle Lake city, McLean County	580	51.8	24	71	9	8	59	71	83	27	34	
Tuttle city, Kidder County	106	53.0	2	14	3	2	2	11	21	15	3	
Underwood city, McLean County	812	46.4	37	133	30	19	62	106	153	57	30	
Upham city, McHenry County	155	44.2	5	26	3	6	19	21	14	10	7	
Valley City city, Barnes County	6 826	40.6	326	957	536	507	653	807	841	310	313	
Velva city, McHenry County	1 049	42.3	53	216	30	23	99	149	111	43	52	
Venturia city, McIntosh County	23	47.8	1	3	1	-	2	4	4	-	3	
Verona city, LaMoure County	108	37.0	5	23	2	1	18	23	8	6	8	
Voltaire city, McHenry County	51	42.5	1	15	1	-	3	8	10	2	3	
Wahpeton city, Richland County	8 586	28.6	493	1 328	1 345	727	980	1 101	958	319	223	
Walcott city, Richland County	189	36.4	12	39	4	10	26	27	17	20	7	
Wales city, Cavalier County	30	56.5	-	2	1	2	1	3	5	2	2	
Walhalla city, Pembina County	1 057	44.1	56	181	42	34	79	152	157	51	55	
Warwick city, Benson County	75	40.8	5	15	1	1	11	6	10	9	5	
Washburn city, McLean County	1 389	40.5	69	325	43	29	117	262	235	74	56	
Watford City city, McKenzie County	1 435	44.4	66	290	48	34	94	199	230	76	50	
West Fargo city, Cass County	14 940	32.3	1 109	3 258	627	701	2 453	2 624	2 141	603	427	
Westhope city, Bottineau County	533	48.0	13	96	15	11	33	71	82	39	22	
Wheatland CDP, Cass County	60	36.5	2	19	3	2	2	10	10	4	3	
White Earth city, Mountrail County	63	30.8	2	19	2	2	10	6	11	5	-	
White Shield CDP, McLean County	348	22.7	34	116	16	21	38	44	36	13	12	

Table 2. **Age and Sex: 2000**—Con.

[For information on confidentiality protection, nonsampling error, and definitions, see text]

Age—Con.			Age and sex						Percent of total population		State County Place
65 to 74 years	75 to 84 years	85 years and over	All ages		18 years and over		65 years and over		Under 18 years	65 years and over	
			Female	Males per 100 females	Total	Female	Total	Female			
PLACE—Con.											
48	44	15	169	82.8	243	127	107	67	21.4	34.6	Powers Lake city, Burke County
-	-	-	34	100.0	44	22	-	-	35.3	-	Prairie Rose city, Cass County
-	-	-	4	50.0	4	2	-	-	33.3	-	Rawson city, McKenzie County
66	33	10	265	101.5	407	202	109	61	23.8	20.4	Ray city, Williams County
36	26	8	89	103.4	161	82	70	38	11.0	38.7	Reeder city, Adams County
10	-	1	19	126.3	38	16	11	5	11.6	25.6	Regan city, Burleigh County
43	26	4	110	91.8	162	81	73	37	23.2	34.6	Regent city, Hettinger County
4	-	-	130	95.4	158	82	4	2	37.8	1.6	Reile's Acres city, Cass County
30	16	3	184	90.2	247	124	49	30	29.4	14.0	Reynolds city
13	6	-	61	106.6	95	45	19	9	24.6	15.1	Grand Forks County (part)
17	10	3	123	82.1	152	79	30	21	32.1	13.4	Trall County (part)
18	15	3	98	92.9	144	70	36	22	23.8	19.0	Rhame city, Bowman County
71	39	31	313	97.8	464	236	141	76	25.0	22.8	Richardton city, Stark County
40	12	2	134	103.7	211	99	54	25	22.7	19.8	Riverdale city, McLean County
13	9	10	37	91.9	63	34	32	18	11.3	45.1	Robinson city, Kidder County
30	20	7	101	92.1	143	72	57	27	26.3	29.4	Rocklake city, Towner County
7	5	2	23	165.2	47	18	14	6	23.0	23.0	Rogers city, Barnes County
62	54	40	277	94.2	427	230	156	86	20.6	29.0	Rolette city, Rolette County
130	102	38	767	84.7	1 023	566	270	176	27.8	19.1	Rolla city, Rolette County
2	5	3	25	92.0	41	20	10	5	14.6	20.8	Ross city, Mountrail County
318	326	183	1 573	86.8	2 259	1 246	827	520	23.1	28.1	Rugby city, Pierce County
2	-	-	3	100.0	6	3	2	1	-	33.3	Ruso city, McLean County
21	17	4	97	126.8	146	71	42	26	33.6	19.1	Rutland city, Sargent County
8	1	1	40	130.0	71	33	10	7	22.8	10.9	Ryder city, Ward County
32	7	4	192	86.5	245	132	43	27	31.6	12.0	St. John city, Rolette County
34	31	6	220	103.2	314	157	71	41	29.8	15.9	St. Thomas city, Pembina County
11	11	-	105	84.8	139	75	22	11	28.4	11.3	Sanborn city, Barnes County
3	3	3	11	127.3	23	10	9	4	8.0	36.0	Sarles city
3	3	3	10	120.0	20	9	9	4	9.1	40.9	Cavalier County (part)
-	-	-	1	200.0	3	1	-	-	-	-	Towner County (part)
29	11	4	182	107.1	266	128	44	22	29.4	11.7	Sawyer city, Ward County
25	23	6	155	96.1	225	111	54	28	26.0	17.8	Scranton city, Bowman County
7	4	2	118	89.0	132	72	13	6	40.8	5.8	Seffridge city, Sioux County
10	9	2	31	100.0	50	25	21	12	19.4	33.9	Sentinel Butte city, Golden Valley County
15	12	5	48	127.1	91	40	32	13	16.5	29.4	Sharon city, Steele County
9	9	7	60	125.0	98	48	25	15	27.4	18.5	Sheldon city, Ransom County
5	1	1	203	94.6	190	108	7	5	51.9	1.8	Shell Valley CDP, Rolette County
18	26	6	130	96.2	185	94	50	34	27.5	19.6	Sherwood city, Renville County
35	33	9	176	80.7	242	134	77	52	23.9	24.2	Shenandoah city, Eddy County
10	3	2	23	100.0	37	18	15	6	19.6	32.6	Sibley city, Barnes County
6	3	-	46	87.0	64	32	9	4	25.6	10.5	Solen city, Sioux County
10	4	1	41	102.4	54	26	15	6	34.9	18.1	Souris city, Bottineau County
20	8	3	149	106.0	201	102	31	17	34.5	10.1	South Heart city, Stark County
11	1	-	32	125.0	58	27	12	6	19.4	16.7	Spiritwood Lake city, Stutsman County
3	2	2	12	116.7	22	10	7	5	15.4	26.9	Springbrook city, Williams County
132	164	92	687	86.2	994	544	388	239	22.3	30.3	Stanley city, Mountrail County
41	17	5	167	106.6	273	129	63	34	20.9	18.3	Stanton city, Mercer County
12	12	3	79	98.7	120	56	27	14	23.6	17.2	Starkweather city, Ramsey County
91	91	60	407	87.0	589	335	242	153	22.6	31.8	Steele city, Kidder County
79	83	58	302	81.8	439	244	220	132	20.0	40.1	Strasburg city, Emmons County
24	31	6	88	95.5	136	71	61	36	20.9	35.5	Streeter city, Stutsman County
31	11	4	453	102.4	601	301	46	25	34.5	5.0	Surrey city, Ward County
16	19	6	73	109.6	115	54	41	21	24.8	26.8	Sykeston city, Wells County
18	11	4	101	107.9	148	69	33	16	29.5	15.7	Tappen city, Kidder County
14	16	4	83	80.7	117	65	34	19	22.0	22.7	Taylor city, Stark County
35	18	4	489	105.7	655	331	57	32	34.9	5.7	Thompson city, Grand Forks County
138	104	56	605	86.0	872	472	298	181	22.5	26.5	Tioga city, Williams County
5	4	5	27	133.3	50	22	14	6	20.6	22.2	Tolley city, Renville County
26	24	10	123	64.2	161	99	60	46	20.3	29.7	Tolna city, Nelson County
18	14	7	123	104.9	183	90	39	24	27.4	15.5	Tower City city
-	-	-	-	(X)	-	-	-	-	(X)	(X)	Barnes County (part)
18	14	7	123	104.9	183	90	39	24	27.4	15.5	Cass County (part)
86	59	21	308	86.4	476	261	166	105	17.1	28.9	Towner city, McHenry County
59	94	41	296	95.9	485	258	194	114	16.4	33.4	Turtle Lake city, McLean County
9	22	2	52	103.8	90	46	33	20	15.1	31.1	Tuttle city, Kidder County
75	63	47	424	91.5	642	339	185	109	20.9	22.8	Underwood city, McLean County
24	11	9	74	109.5	124	63	44	24	20.0	28.4	Upham city, McHenry County
601	617	358	3 604	89.4	5 543	2 957	1 576	973	18.8	23.1	Valley City city, Barnes County
103	83	87	555	89.0	780	434	273	168	25.6	26.0	Velva city, McHenry County
2	4	-	12	91.7	19	10	6	3	17.4	26.1	Venturia city, McIntosh County
7	5	2	58	86.2	80	41	14	10	25.9	13.0	Verona city, LaMoure County
6	1	1	26	96.2	35	18	8	4	31.4	15.7	Voltaire city, McHenry County
463	427	222	4 092	109.8	6 765	3 186	1 112	697	21.2	13.0	Wahpeton city, Richland County
10	12	5	91	107.7	138	69	27	16	27.0	14.3	Walcott city, Richland County
10	2	-	12	150.0	28	11	12	6	6.7	40.0	Wales city, Cavalier County
98	94	58	551	91.8	820	435	250	157	22.4	23.7	Walhalla city, Pembina County
5	5	2	39	92.3	55	28	12	7	26.7	16.0	Warwick city, Benson County
89	79	11	687	102.2	995	502	179	94	28.4	12.9	Washburn city, McLean County
118	158	72	760	88.8	1 079	587	348	205	24.8	24.3	Watford City city, McKenzie County
577	326	94	7 569	97.4	10 573	5 440	997	570	29.2	6.7	West Fargo city, Cass County
44	64	43	285	87.0	424	233	151	109	20.5	28.3	Westhope city, Bottineau County
5	-	-	27	122.2	40	20	5	2	33.3	8.3	Wheatland CDP, Cass County
1	2	3	33	90.9	42	22	6	5	33.3	9.5	White Earth city, Mountrail County
11	6	1	187	86.1	198	105	18	13	43.1	5.2	White Shield CDP, McLean County

Table 2. **Age and Sex: 2000**—Con.

[For information on confidentiality protection, nonsampling error, and definitions, see text]

State County Place	Total population	Median age	Age								
			Under 5 years	5 to 17 years	18 to 20 years	21 to 24 years	25 to 34 years	35 to 44 years	45 to 54 years	55 to 59 years	60 to 64 years
PLACE —Con.											
Wildrose city, Williams County	129	42.9	1	28	4	2	11	21	14	8	7
Williston city, Williams County	12 512	38.5	764	2 440	648	519	1 297	1 930	1 737	558	515
Willow City city, Bottineau County	221	45.9	5	46	5	7	14	29	30	7	11
Wilton city	807	37.1	55	175	29	26	93	129	110	42	26
Burleigh County (part)	242	32.8	16	63	9	10	28	37	25	10	7
McLean County (part)	565	38.3	39	112	20	16	65	92	85	32	19
Wimbledon city, Barnes County	237	42.5	9	46	5	7	24	40	41	8	10
Wing city, Burleigh County	124	53.0	4	13	2	3	12	9	26	7	7
Wishek city, McIntosh County	1 122	53.5	43	161	36	20	79	128	107	50	65
Wolford city, Pierce County	50	37.5	3	10	1	-	8	8	5	5	5
Woodworth city, Stutsman County	80	45.0	2	15	3	4	9	7	17	4	1
Wyndmere city, Richland County	533	38.2	39	113	17	19	56	91	59	28	19
York city, Benson County	26	48.5	2	5	-	-	2	3	3	2	3
Zap city, Mercer County	231	44.1	10	40	7	5	20	39	40	26	11
Zealand city, McIntosh County	141	56.6	7	20	4	3	5	19	9	8	9

Table 2. **Age and Sex: 2000**—Con.

[For information on confidentiality protection, nonsampling error, and definitions, see text]

Age—Con.			Age and sex						Percent of total population		State County Place
65 to 74 years	75 to 84 years	85 years and over	All ages		18 years and over		65 years and over		Under 18 years	65 years and over	
			Female	Males per 100 females	Total	Female	Total	Female			
											PLACE —Con.
12	14	7	64	101.6	100	49	33	15	22.5	25.6	Wildrose city, Williams County
914	833	357	6 520	91.9	9 308	4 944	2 104	1 297	25.6	16.8	Williston city, Williams County
34	24	9	107	106.5	170	84	67	37	23.1	30.3	Willow City city, Bottineau County
56	56	10	417	93.5	577	299	122	73	28.5	15.1	Wilton city
16	18	3	126	92.1	163	85	37	24	32.6	15.3	Burleigh County (part)
40	38	7	291	94.2	414	214	85	49	26.7	15.0	McLean County (part)
19	24	4	121	95.9	182	96	47	28	23.2	19.8	Wimbledon city, Barnes County
17	16	8	65	90.8	107	57	41	24	13.7	33.1	Wing city, Burleigh County
152	164	117	615	82.4	918	507	433	261	18.2	38.6	Wishek city, McIntosh County
1	4	-	24	108.3	37	17	5	3	26.0	10.0	Wolford city, Pierce County
10	5	3	37	116.2	63	31	18	9	21.3	22.5	Woodworth city, Stutsman County
45	32	15	260	105.0	381	188	92	52	28.5	17.3	Wyndmere city, Richland County
4	2	-	13	100.0	19	9	6	3	26.9	23.1	York city, Benson County
18	9	6	115	100.9	181	94	33	19	21.6	14.3	Zap city, Mercer County
29	21	7	71	98.6	114	58	57	29	19.1	40.4	Zeeland city, McIntosh County

Table 3. Race and Hispanic or Latino: 2000

[For information on confidentiality protection, nonsampling error, and definitions, see text]

State County County Subdivision Place	Race										Hispanic or Latino (of any race)
	Total population	One race						Two or more races			
		White	Black or African American	American Indian and Alaska Native	Asian	Native Hawaiian and Other Pacific Islander	Some other race	Number	Percent of total population	Two races excluding some other race, and three or more races	
The State	642 200	593 181	3 916	31 329	3 606	230	2 540	7 398	1.2	5 967	7 786
Adams County	2 593	2 554	14	8	4	1	3	9	0.3	8	7
Beisigl township	25	25	-	-	-	-	-	-	-	-	-
Bucyrus city	26	26	-	-	-	-	-	-	-	-	-
Bucyrus township	40	40	-	-	-	-	-	-	-	-	-
Cedar township	21	21	-	-	-	-	-	-	-	-	-
Central Adams UT	64	64	-	-	-	-	-	-	-	-	-
Chandler township	9	9	-	-	-	-	-	-	-	-	-
Clermont township	25	25	-	-	-	-	-	-	-	-	-
Darling Springs township	32	32	-	-	-	-	-	-	-	-	-
Duck Creek township	33	33	-	-	-	-	-	-	-	-	-
East Adams UT	192	177	12	1	-	-	-	2	1.0	2	2
Gilstrap township	28	28	-	-	-	-	-	-	-	-	-
Haynes city	19	17	-	-	-	-	-	2	10.5	2	-
Hettinger city	1 307	1 291	2	5	2	1	3	3	0.2	2	5
Hettinger township	198	196	-	-	2	-	-	-	-	-	-
Holden UT	32	32	-	-	-	-	-	-	-	-	-
Lemmon UT	29	29	-	-	-	-	-	-	-	-	-
Lightning Creek township	24	24	-	-	-	-	-	-	-	-	-
Maine township	18	18	-	-	-	-	-	-	-	-	-
Orange township	26	26	-	-	-	-	-	-	-	-	-
Reeder city	181	177	-	2	-	-	-	2	1.1	2	-
Reeder township	38	38	-	-	-	-	-	-	-	-	-
Scott township	124	124	-	-	-	-	-	-	-	-	-
South Fork township	23	23	-	-	-	-	-	-	-	-	-
Taylor Butte township	19	19	-	-	-	-	-	-	-	-	-
Whetstone township	21	21	-	-	-	-	-	-	-	-	-
Wolf Butte township	39	39	-	-	-	-	-	-	-	-	-
Barnes County	11 775	11 529	53	90	22	-	14	67	0.6	57	64
Alta township	98	97	-	-	1	-	-	-	-	-	-
Anderson township	56	56	-	-	-	-	-	-	-	-	-
Ashtabula township	93	93	-	-	-	-	-	-	-	-	-
Baldwin township	34	34	-	-	-	-	-	-	-	-	2
Binghampton township	100	93	-	7	-	-	-	-	-	-	-
Brimer township	66	66	-	-	-	-	-	-	-	-	-
Cuba township	89	89	-	-	-	-	-	-	-	-	-
Dazey city	91	91	-	-	-	-	-	-	-	-	-
Dazey township	59	59	-	-	-	-	-	-	-	-	-
Eckelson township	95	94	-	-	1	-	-	-	-	-	-
Edna township	74	74	-	-	-	-	-	-	-	-	-
Ellsbury township	28	28	-	-	-	-	-	-	-	-	-
Fingal city	133	130	-	1	-	-	-	2	1.5	2	-
Getchell township	68	68	-	-	-	-	-	-	-	-	-
Grand Prairie township	49	49	-	-	-	-	-	-	-	-	-
Green township	97	93	-	4	-	-	-	-	-	-	-
Greenland township	52	52	-	-	-	-	-	-	-	-	-
Hemen township	38	38	-	-	-	-	-	-	-	-	-
Hobart township	149	145	-	3	-	-	-	1	0.7	1	-
Kathryn city	63	63	-	-	-	-	-	-	-	-	-
Lake Town township	40	40	-	-	-	-	-	-	-	-	-
Leal city	36	36	-	-	-	-	-	-	-	-	-
Litchville city	191	187	-	1	1	-	-	2	1.0	2	-
Mansfield township	41	41	-	-	-	-	-	-	-	-	-
Marsh township	229	227	-	-	-	-	-	2	0.9	2	-
Meadow Lake township	93	92	-	1	-	-	-	-	-	-	-
Minnie Lake township	63	61	-	-	-	-	1	1	1.6	1	1
Nelson township	61	61	-	-	-	-	-	-	-	-	-
Noltmier township	89	88	-	1	-	-	-	-	-	-	-
Nome city	70	67	-	-	-	-	-	3	4.3	3	-
Norma township	54	52	-	2	-	-	-	-	-	-	-
Oakhill township	79	79	-	-	-	-	-	-	-	-	-
Oriska city	128	126	-	-	-	-	-	2	1.6	1	3
Oriska township	72	70	-	2	-	-	-	-	-	-	-
Pierce township	91	91	-	-	-	-	-	-	-	-	-
Pillsbury city	24	21	-	3	-	-	-	-	-	-	-
Potter township	41	41	-	-	-	-	-	-	-	-	-
Raritan township	108	108	-	-	-	-	-	-	-	-	1
Rogers city	61	61	-	-	-	-	-	-	-	-	-
Rogers township	42	42	-	-	-	-	-	-	-	-	-
Rosebud township	68	68	-	-	-	-	-	-	-	-	-
Sanborn city	194	190	2	1	-	-	-	1	0.5	1	-
Sibley city	46	46	-	-	-	-	-	-	-	-	-
Sibley Trail township	85	85	-	-	-	-	-	-	-	-	-
Skandia township	54	54	-	-	-	-	-	-	-	-	-
Spring Creek township	85	85	-	-	-	-	-	-	-	-	-
Springvale township	60	60	-	-	-	-	-	-	-	-	-
Stewart township	124	118	-	4	-	-	-	2	1.6	2	-
Svea township	43	43	-	-	-	-	-	-	-	-	-
Thordenskjold township	79	79	-	-	-	-	-	-	-	-	-
Tower City city (part)	-	-	-	-	-	-	-	-	(X)	-	-
Uxbridge township	111	110	-	-	-	-	-	1	0.9	-	-
Valley township	565	555	-	9	-	-	-	1	0.2	1	-
Valley City city	6 826	6 648	50	51	19	-	13	45	0.7	39	56
Weimer township	53	53	-	-	-	-	-	-	-	-	-
Wimbledon city	237	232	1	-	-	-	-	4	1.7	2	1
Benson County	6 964	3 541	7	3 346	1	1	11	57	0.8	53	55
Albert township	61	60	-	1	-	-	-	-	-	-	-
Arne township	51	51	-	-	-	-	-	-	-	-	-
Aurora township	28	28	-	-	-	-	-	-	-	-	-
Beaver township	39	39	-	-	-	-	-	-	-	-	-
Brinsmade city	29	29	-	-	-	-	-	-	-	-	-
Broe township	43	43	-	-	-	-	-	-	-	-	-

Table 3. Race and Hispanic or Latino: 2000—Con.

[For information on confidentiality protection, nonsampling error, and definitions, see text]

Not Hispanic or Latino										State County County Subdivision Place	
Total	One race						Two or more races		Total		Two races excluding Some other race, and three or more races
	White		Black or African American	American Indian and Alaska Native	Asian	Native Hawaiian and Other Pacific Islander	Some other race				
	Number	Percent of total popu- lation									
634 414	589 149	91.7	3 761	30 772	3 566	218	282	6 666	5 713	The State	
2 586	2 550	98.3	14	8	4	1	-	9	8	Adams County	
25	25	100.0	-	-	-	-	-	-	-	Beisigl township	
26	26	100.0	-	-	-	-	-	-	-	Bucyrus city	
40	40	100.0	-	-	-	-	-	-	-	Bucyrus township	
21	21	100.0	-	-	-	-	-	-	-	Cedar township	
64	64	100.0	-	-	-	-	-	-	-	Central Adams UT	
9	9	100.0	-	-	-	-	-	-	-	Chandler township	
25	25	100.0	-	-	-	-	-	-	-	Clermont township	
32	32	100.0	-	-	-	-	-	-	-	Darling Springs township	
33	33	100.0	-	-	-	-	-	-	-	Duck Creek township	
190	175	91.1	12	1	-	-	-	2	2	East Adams UT	
28	28	100.0	-	-	-	-	-	-	-	Gilstrap township	
19	17	89.5	-	-	-	-	-	2	2	Haynes city	
1 302	1 289	98.6	2	5	2	1	-	3	3	Hettinger city	
198	196	99.0	-	-	2	-	-	-	-	Hettinger township	
32	32	100.0	-	-	-	-	-	-	-	Holden UT	
29	29	100.0	-	-	-	-	-	-	-	Lemmon UT	
24	24	100.0	-	-	-	-	-	-	-	Lightning Creek township	
18	18	100.0	-	-	-	-	-	-	-	Maine township	
26	26	100.0	-	-	-	-	-	-	-	Orange township	
181	177	97.8	-	2	-	-	-	2	2	Reeder city	
38	38	100.0	-	-	-	-	-	-	-	Reeder township	
124	124	100.0	-	-	-	-	-	-	-	Scott township	
23	23	100.0	-	-	-	-	-	-	-	South Fork township	
19	19	100.0	-	-	-	-	-	-	-	Taylor Butte township	
21	21	100.0	-	-	-	-	-	-	-	Whetstone township	
39	39	100.0	-	-	-	-	-	-	-	Wolf Butte township	
11 711	11 477	97.5	53	90	22	-	2	67	57	Barnes County	
98	97	99.0	-	-	1	-	-	-	-	Alta township	
56	56	100.0	-	-	-	-	-	-	-	Anderson township	
93	93	100.0	-	-	-	-	-	-	-	Ashtabula township	
32	32	94.1	-	-	-	-	-	-	-	Baldwin township	
100	93	93.0	-	7	-	-	-	-	-	Binghampton township	
66	66	100.0	-	-	-	-	-	-	-	Brimer township	
89	89	100.0	-	-	-	-	-	-	-	Cuba township	
91	91	100.0	-	-	-	-	-	-	-	Dazey city	
59	59	100.0	-	-	-	-	-	-	-	Dazey township	
95	94	98.9	-	-	1	-	-	-	-	Eckelson township	
74	74	100.0	-	-	-	-	-	-	-	Edna township	
28	28	100.0	-	-	-	-	-	-	-	Ellsbury township	
133	130	97.7	-	1	-	-	-	2	2	Fingal city	
68	68	100.0	-	-	-	-	-	-	-	Getchell township	
49	49	100.0	-	-	-	-	-	-	-	Grand Prairie township	
97	93	95.9	-	4	-	-	-	-	-	Green township	
52	52	100.0	-	-	-	-	-	-	-	Greenland township	
38	38	100.0	-	-	-	-	-	-	-	Hemen township	
149	145	97.3	-	3	-	-	-	1	1	Hobart township	
63	63	100.0	-	-	-	-	-	-	-	Kathryn city	
40	40	100.0	-	-	-	-	-	-	-	Lake Town township	
36	36	100.0	-	-	-	-	-	-	-	Leal city	
191	187	97.9	-	1	1	-	-	2	2	Litchville city	
41	41	100.0	-	-	-	-	-	-	-	Mansfield township	
229	227	99.1	-	-	-	-	-	2	2	Marsh township	
93	92	98.9	-	1	-	-	-	-	-	Meadow Lake township	
62	61	96.8	-	-	-	-	-	1	1	Minnie Lake township	
61	61	100.0	-	-	-	-	-	-	-	Nelson township	
89	88	98.9	-	1	-	-	-	-	-	Noltmier township	
70	67	95.7	-	-	-	-	-	3	3	Nome city	
54	52	96.3	-	2	-	-	-	-	-	Norma township	
79	79	100.0	-	-	-	-	-	-	-	Oakhill township	
125	123	96.1	-	-	-	-	-	2	1	Oriska city	
72	70	97.2	-	2	-	-	-	-	-	Oriska township	
91	91	100.0	-	-	-	-	-	-	-	Pierce township	
24	21	87.5	-	3	-	-	-	-	-	Pillsbury city	
41	41	100.0	-	-	-	-	-	-	-	Potter township	
107	107	99.1	-	-	-	-	-	-	-	Raritan township	
61	61	100.0	-	-	-	-	-	-	-	Rogers city	
42	42	100.0	-	-	-	-	-	-	-	Rogers township	
68	68	100.0	-	-	-	-	-	-	-	Rosebud township	
194	190	97.9	2	1	-	-	-	1	1	Sanborn city	
46	46	100.0	-	-	-	-	-	-	-	Sibley city	
85	85	100.0	-	-	-	-	-	-	-	Sibley Trail township	
54	54	100.0	-	-	-	-	-	-	-	Skandia township	
85	85	100.0	-	-	-	-	-	-	-	Spring Creek township	
60	60	100.0	-	-	-	-	-	-	-	Springvale township	
124	118	95.2	-	4	-	-	-	2	2	Stewart township	
43	43	100.0	-	-	-	-	-	-	-	Svea township	
79	79	100.0	-	-	-	-	-	-	-	Thordenskjold township	
-	-	(X)	-	-	-	-	-	-	-	Tower City city (part)	
111	110	99.1	-	-	-	-	-	1	-	Uxbridge township	
565	555	98.2	-	9	-	-	-	1	1	Valley township	
6 770	6 603	96.7	50	51	19	-	2	45	39	Valley City city	
53	53	100.0	-	-	-	-	-	-	-	Weimer township	
236	231	97.5	1	-	-	-	-	4	2	Wimbledon city	
6 909	3 533	50.7	7	3 312	1	1	-	55	52	Benson County	
61	60	98.4	-	1	-	-	-	-	-	Albert township	
51	51	100.0	-	-	-	-	-	-	-	Arne township	
28	28	100.0	-	-	-	-	-	-	-	Aurora township	
39	39	100.0	-	-	-	-	-	-	-	Beaver township	
29	29	100.0	-	-	-	-	-	-	-	Brinsmade city	
43	43	100.0	-	-	-	-	-	-	-	Broe township	

Table 3. Race and Hispanic or Latino: 2000—Con.

[For information on confidentiality protection, nonsampling error, and definitions, see text]

State County County Subdivision Place	Total population	Race									Hispanic or Latino (of any race)	
		One race						Two or more races				
		White	Black or African American	American Indian and Alaska Native	Asian	Native Hawaiian and Other Pacific Islander	Some other race	Number	Percent of total popu- lation	Two races excluding Some other race, and three or more races		
Benson County—Con.												
Butte Valley township	87	87	-	-	-	-	-	-	-	-	-	-
East Fork township	36	36	-	-	-	-	-	-	-	-	-	-
Eldon township	53	53	-	-	-	-	-	-	-	-	-	-
Esmond city	159	151	-	5	-	-	1	2	1.3	2	3	
Esmond township	50	50	-	-	-	-	-	-	-	-	-	-
Fort Totten UT	1 614	35	1	1 563	-	-	1	14	0.9	12	28	
Fort Totten CDP	952	8	1	941	-	-	-	2	0.2	1	7	
Hesper township	83	82	-	-	1	-	-	-	-	-	-	-
Impark township	40	40	-	-	-	-	-	-	-	-	-	-
Iowa township	33	33	-	-	-	-	-	-	-	-	-	-
Irvine township	24	21	-	-	-	-	3	-	-	-	3	
Isabel township	70	69	-	-	-	1	-	-	-	-	1	
Knox city	59	57	1	-	-	-	1	-	-	-	2	
Knox township	36	36	-	-	-	-	-	-	-	-	-	-
Lake Ibsen township	39	39	-	-	-	-	-	-	-	-	-	-
Lallie township	364	32	-	331	-	-	-	1	0.3	-	5	
Lallie North UT	20	14	-	6	-	-	-	-	-	-	-	-
Leeds city	464	450	3	11	-	-	-	-	-	-	-	-
Leeds township	83	83	-	-	-	-	-	-	-	-	-	-
Lohnes township	14	13	-	1	-	-	-	-	-	-	-	-
McClellan township	34	34	-	-	-	-	-	-	-	-	-	-
Maddock city	498	496	-	1	-	-	-	1	0.2	1	1	
Minco township	22	17	-	5	-	-	-	-	-	-	-	-
Minnewaukan city	318	274	-	31	-	-	4	9	2.8	9	5	
Mission township	1 077	146	-	909	-	-	-	22	2.0	21	5	
Normania township	56	55	-	-	-	-	1	-	-	-	1	
North Viking township	70	70	-	-	-	-	-	-	-	-	-	-
Oberon city	81	60	-	18	-	-	-	3	3.7	3	-	
Oberon township	91	85	2	4	-	-	-	-	-	-	-	-
Pleasant Lake township	80	80	-	-	-	-	-	-	-	-	-	-
Rich Valley township	46	46	-	-	-	-	-	-	-	-	-	-
Riggin township	63	63	-	-	-	-	-	-	-	-	-	-
Rock township	39	36	-	3	-	-	-	-	-	-	-	-
South Viking township	69	65	-	4	-	-	-	-	-	-	-	-
Twin Lake township	43	43	-	-	-	-	-	-	-	-	-	-
Twin Tree township	50	27	-	23	-	-	-	-	-	-	-	-
Warwick city	75	43	-	32	-	-	-	-	-	-	-	-
Warwick township	78	51	-	24	-	-	3	3.8	-	3	-	
West Antelope township	33	33	-	-	-	-	-	-	-	-	-	-
West Bay township	60	60	-	-	-	-	-	-	-	-	-	-
Wood Lake township	440	65	-	374	-	-	-	1	0.2	1	1	
York city	26	25	-	-	-	-	-	1	3.8	1	-	
York township	36	36	-	-	-	-	-	-	-	-	-	-
Billings County	888	877	-	1	-	1	1	8	0.9	8	3	
Medora city	100	100	-	-	-	-	-	-	-	-	1	
North Billings UT	545	537	-	-	-	1	1	6	1.1	6	-	
South Billings UT	243	240	-	1	-	-	-	2	0.8	2	2	
Bottineau County	7 149	6 950	16	104	13	1	8	57	0.8	50	35	
Amity township	35	35	-	-	-	-	-	-	-	-	-	-
Antler city	47	47	-	-	-	-	-	-	-	-	-	-
Antler township	78	78	-	-	-	-	-	-	-	-	-	-
Bentlinck township	32	32	-	-	-	-	-	-	-	-	-	-
Blaine township	30	30	-	-	-	-	-	-	-	-	-	-
Bottineau city	2 336	2 225	8	67	9	-	2	25	1.1	21	23	
Brander township	60	59	-	1	-	-	-	-	-	-	-	-
Cecil township	28	28	-	-	-	-	-	-	-	-	-	-
Chatfield township	45	45	-	-	-	-	-	-	-	-	-	-
Cordelia township	119	113	-	5	1	-	-	-	-	-	-	-
Cut Bank township	56	56	-	-	-	-	-	-	-	-	-	-
Dalen township	111	111	-	-	-	-	-	-	-	-	-	-
Eidsvold township	38	37	-	-	-	-	-	1	2.6	-	-	-
Elms township	54	52	-	-	-	1	-	1	1.9	1	-	
Elysian township	37	37	-	-	-	-	-	-	-	-	-	-
Gardena city	38	37	-	-	-	-	1	-	-	-	1	
Haram township	85	85	-	-	-	-	-	-	-	-	-	-
Hastings township	55	54	1	-	-	-	-	-	-	-	-	-
Hoffman township	19	19	-	-	-	-	-	-	-	-	-	-
Homen township	122	118	-	4	-	-	-	-	-	-	-	-
Kane township	71	71	-	-	-	-	-	-	-	-	-	-
Kramer city	44	43	-	-	1	-	-	-	-	-	-	-
Landa city	28	28	-	-	-	-	-	-	-	-	-	-
Lansford city	253	250	2	-	-	-	-	1	0.4	-	1	
Lansford township	63	62	-	-	-	-	1	-	-	-	1	
Lewis township	39	39	-	-	-	-	-	-	-	-	-	-
Lordsburg township	22	20	-	2	-	-	-	-	-	-	-	-
Maxbass city	91	88	-	3	-	-	-	-	-	-	-	-
Mount Rose township	64	64	-	-	-	-	-	-	-	-	-	-
Newborg township	30	30	-	-	-	-	-	-	-	-	-	-
Newburg city	88	88	-	-	-	-	-	-	-	-	-	-
Oak Creek township	26	26	-	-	-	-	-	-	-	-	-	-
Oak Valley township	62	62	-	-	-	-	-	-	-	-	2	
Ostby township	65	65	-	-	-	-	-	-	-	-	-	-
Overly city	19	19	-	-	-	-	-	-	-	-	-	-
Peabody township	16	16	-	-	-	-	-	-	-	-	-	-
Pickering township	213	211	-	-	-	-	2	0.9	-	2	1	
Renville township	32	30	-	1	1	-	-	-	-	-	-	-
Richburg township	49	49	-	-	-	-	-	-	-	-	-	-
Roland township	545	537	-	6	-	-	2	0.4	-	2	-	
Scandia township	54	54	-	-	-	-	-	-	-	-	-	-
Scotia township	64	64	-	-	-	-	-	-	-	-	-	-
Sergius township	79	73	-	-	1	-	5	6.3	-	5	1	
Sherman township	69	69	-	-	-	-	-	-	-	-	1	

Table 3. Race and Hispanic or Latino: 2000—Con.

[For information on confidentiality protection, nonsampling error, and definitions, see text]

Not Hispanic or Latino										State County County Subdivision Place	
Total	One race						Two or more races		Total		Two races excluding Some other race, and three or more races
	White		Black or African American	American Indian and Alaska Native	Asian	Native Hawaiian and Other Pacific Islander	Some other race				
	Number	Percent of total popu- lation									
87	87	100.0	-	-	-	-	-	-	-	Benson County—Con.	
36	36	100.0	-	-	-	-	-	-	-	Butte Valley township	
53	53	100.0	-	-	-	-	-	-	-	East Fork township	
156	150	94.3	-	4	-	-	-	2	2	Eldon township	
50	50	100.0	-	-	-	-	-	-	-	Esmond city	
1 586	33	2.0	1	1 539	-	-	-	13	12	Esmond township	
945	8	0.8	1	934	-	-	-	2	1	Fort Totten UT	
83	82	98.8	-	-	1	-	-	-	-	Fort Totten CDP	
40	40	100.0	-	-	-	-	-	-	-	Hesper township	
33	33	100.0	-	-	-	-	-	-	-	Impark township	
21	21	87.5	-	-	-	-	-	-	-	Iowa township	
69	68	97.1	-	-	-	1	-	-	-	Irvine township	
57	56	94.9	1	-	-	-	-	-	-	Isabel township	
36	36	100.0	-	-	-	-	-	-	-	Knox city	
39	39	100.0	-	-	-	-	-	-	-	Knox township	
359	32	8.8	-	326	-	-	-	1	-	Lake Ibsen township	
20	14	70.0	-	6	-	-	-	-	-	Lalie township	
464	450	97.0	3	11	-	-	-	-	-	Lalie North UT	
83	83	100.0	-	-	-	-	-	-	-	Leeds city	
14	13	92.9	-	1	-	-	-	-	-	Leeds township	
34	34	100.0	-	-	1	-	-	-	-	Lohnes township	
497	495	99.4	-	1	-	-	-	1	1	McClellan township	
22	17	77.3	-	5	-	-	-	-	-	Maddock city	
313	274	86.2	-	31	-	-	-	8	8	Minnewaukan city	
1 072	145	13.5	-	905	-	-	-	22	21	Minco township	
55	55	98.2	-	-	-	-	-	-	-	Mission township	
70	70	100.0	-	-	-	-	-	-	-	Normania township	
81	60	74.1	-	18	-	-	-	3	3	North Viking township	
91	85	93.4	2	4	-	-	-	-	-	Oberon city	
80	80	100.0	-	-	-	-	-	-	-	Oberon township	
46	46	100.0	-	-	-	-	-	-	-	Pleasant Lake township	
63	63	100.0	-	-	-	-	-	-	-	Rich Valley township	
39	36	92.3	-	3	-	-	-	-	-	Riggin township	
69	65	94.2	-	4	-	-	-	-	-	Rock township	
43	43	100.0	-	-	-	-	-	-	-	South Viking township	
50	27	54.0	-	23	-	-	-	-	-	Twin Lake township	
75	43	57.3	-	32	-	-	-	-	-	Twin Tree township	
78	51	65.4	-	24	-	-	-	-	-	Warwick city	
33	33	100.0	-	-	-	-	-	3	3	Warwick township	
60	60	100.0	-	-	-	-	-	-	-	West Antelope township	
439	64	14.5	-	374	-	-	-	1	1	West Bay township	
26	25	96.2	-	-	-	-	-	1	1	Wood Lake township	
36	36	100.0	-	-	-	-	-	-	-	York city	
										York township	
885	874	98.4	-	1	-	1	1	8	8	Billings County	
99	99	99.0	-	-	-	-	-	-	-	Medora city	
545	537	98.5	-	-	-	1	1	6	6	North Billings UT	
241	238	97.9	-	1	-	-	-	2	2	South Billings UT	
7 114	6 935	97.0	15	96	13	1	1	53	50	Bottineau County	
35	35	100.0	-	-	-	-	-	-	-	Amity township	
47	47	100.0	-	-	-	-	-	-	-	Antler city	
78	78	100.0	-	-	-	-	-	-	-	Antler township	
32	32	100.0	-	-	-	-	-	-	-	Bentlinck township	
30	30	100.0	-	-	-	-	-	-	-	Blaine township	
2 313	2 216	94.9	7	59	9	-	1	21	21	Bottineau city	
60	59	98.3	-	1	-	-	-	-	-	Brander township	
28	28	100.0	-	-	-	-	-	-	-	Cecil township	
45	45	100.0	-	-	-	-	-	-	-	Chatfield township	
119	113	95.0	-	5	1	-	-	-	-	Cordelia township	
56	56	100.0	-	-	-	-	-	-	-	Cut Bank township	
111	111	100.0	-	-	-	-	-	-	-	Dalen township	
38	37	97.4	-	-	-	-	-	1	-	Eidsvold township	
54	52	96.3	-	-	-	1	-	1	1	Elms township	
37	37	100.0	-	-	-	-	-	-	-	Elysian township	
37	37	97.4	-	-	-	-	-	-	-	Gardena city	
85	85	100.0	-	-	-	-	-	-	-	Haram township	
55	54	98.2	1	-	-	-	-	-	-	Hastings township	
19	19	100.0	-	-	-	-	-	-	-	Hoffman township	
122	118	96.7	-	4	-	-	-	-	-	Homen township	
71	71	100.0	-	-	-	-	-	-	-	Kane township	
44	43	97.7	-	-	1	-	-	-	-	Kramer city	
28	28	100.0	-	-	-	-	-	-	-	Landa city	
252	249	98.4	2	-	-	-	-	1	-	Lansford city	
62	62	98.4	-	-	-	-	-	-	-	Lansford township	
39	39	100.0	-	-	-	-	-	-	-	Lewis township	
22	20	90.9	-	2	-	-	-	-	-	Lordsburg township	
91	88	96.7	-	3	-	-	-	-	-	Maxbass city	
64	64	100.0	-	-	-	-	-	-	-	Mount Rose township	
30	30	100.0	-	-	-	-	-	-	-	Newborg township	
88	88	100.0	-	-	-	-	-	-	-	Newburg city	
26	26	100.0	-	-	-	-	-	-	-	Oak Creek township	
60	60	96.8	-	-	-	-	-	-	-	Oak Valley township	
65	65	100.0	-	-	-	-	-	-	-	Ostby township	
19	19	100.0	-	-	-	-	-	-	-	Overly city	
16	16	100.0	-	-	-	-	-	-	-	Peabody township	
212	210	98.6	-	-	-	-	-	2	2	Pickering township	
32	30	93.8	-	1	1	-	-	-	-	Renville township	
49	49	100.0	-	-	-	-	-	-	-	Richburg township	
545	537	98.5	-	6	-	-	-	2	2	Roland township	
54	54	100.0	-	-	-	-	-	-	-	Scandia township	
64	64	100.0	-	-	-	-	-	-	-	Scotia township	
78	72	91.1	-	-	1	-	-	5	5	Sergius township	
68	68	98.6	-	-	-	-	-	-	-	Sherman township	

Table 3. Race and Hispanic or Latino: 2000—Con.

[For information on confidentiality protection, nonsampling error, and definitions, see text]

State County County Subdivision Place	Total population	Race									Hispanic or Latino (of any race)		
		One race						Two or more races					
		White	Black or African American	American Indian and Alaska Native	Asian	Native Hawaiian and Other Pacific Islander	Some other race	Number	Percent of total popu- lation	Two races excluding Some other race, and three or more races			
Bottineau County—Con.													
Souris city	83	83	-	-	-	-	-	-	-	-	-	-	-
Starbuck township	38	38	-	-	-	-	-	-	-	-	-	-	-
Stone Creek township	28	28	-	-	-	-	-	-	-	-	-	-	-
Tacoma township	94	93	-	-	-	-	-	1	1.1	-	-	-	-
Wayne township	27	27	-	-	-	-	-	-	-	-	-	-	-
Wellington township	58	58	-	-	-	-	-	-	-	-	-	-	-
Westhope city	533	524	-	5	-	-	-	4	0.8	4	-	-	-
Wheaton township	58	58	-	-	-	-	-	-	-	-	-	-	-
Whitby township	17	14	-	2	-	-	-	1	5.9	1	-	-	-
Whitteron township	447	433	3	3	-	-	4	4	0.9	4	-	-	4
Willow City city	221	204	2	5	-	-	-	10	4.5	10	-	-	-
Willow Vale township	34	34	-	-	-	-	-	-	-	-	-	-	-
Bowman County	3 242	3 209	1	5	1	-	5	21	0.6	15	-	-	22
Adelaide township	31	31	-	-	-	-	-	-	-	-	-	-	-
Amor township	23	23	-	-	-	-	-	-	-	-	-	-	-
Bowman city	1 600	1 586	-	2	-	-	2	10	0.6	8	-	-	12
Bowman township	269	263	-	-	-	-	1	5	1.9	3	-	-	2
Boyesen township	20	19	-	-	-	-	-	1	5.0	1	-	-	-
Buena Vista township	31	31	-	-	-	-	-	-	-	-	-	-	-
Fischbein township	20	20	-	-	-	-	-	-	-	-	-	-	-
Gascoyne city	23	23	-	-	-	-	-	-	-	-	-	-	-
Gascoyne township	20	20	-	-	-	-	-	-	-	-	-	-	-
Gem township	19	19	-	-	-	-	-	-	-	-	-	-	-
Goldfield township	31	31	-	-	-	-	-	-	-	-	-	-	-
Grainbelt township	50	50	-	-	-	-	-	-	-	-	-	-	-
Grand River township	27	27	-	-	-	-	-	-	-	-	-	-	-
Haley township	23	23	-	-	-	-	-	-	-	-	-	-	-
Hart UT	27	27	-	-	-	-	-	-	-	-	-	-	-
Ladd township	26	26	-	-	-	-	-	-	-	-	-	-	-
Langberg township	16	16	-	-	-	-	-	-	-	-	-	-	-
Marion township	21	20	-	-	-	-	-	1	4.8	-	-	-	-
Minnehaha township	22	22	-	-	-	-	-	-	-	-	-	-	-
Nebo township	40	39	-	1	-	-	-	-	-	-	-	-	-
Rhame city	189	186	-	-	-	-	-	3	1.6	3	-	-	-
Rhame township	32	32	-	-	-	-	-	-	-	-	-	-	-
Scranton city	304	301	-	1	-	-	2	-	-	-	-	-	2
Scranton township	73	73	-	-	-	-	-	-	-	-	-	-	-
Star township	38	38	-	-	-	-	-	-	-	-	-	-	-
Stillwater township	32	32	-	-	-	-	-	-	-	-	-	-	-
Sunny Slope township	10	10	-	-	-	-	-	-	-	-	-	-	-
Talbot township	80	78	-	1	-	-	-	1	1.3	-	-	-	6
West Bowman UT	106	104	1	-	1	-	-	-	-	-	-	-	-
Whiting township	39	39	-	-	-	-	3	-	-	-	-	-	-
Burke County	2 242	2 225	3	5	3	-	1	5	0.2	3	-	-	8
Battleview township	88	88	-	-	-	-	-	-	-	-	-	-	-
Bowbells city	406	401	-	3	1	-	-	1	0.2	-	-	-	1
Bowbells township	43	43	-	-	-	-	-	-	-	-	-	-	-
Carter township	14	14	-	-	-	-	-	-	-	-	-	-	-
Clayton township	33	33	-	-	-	-	-	-	-	-	-	-	-
Cleary township	42	42	-	-	-	-	-	-	-	-	-	-	-
Columbus city	151	149	1	-	1	-	-	-	-	-	-	-	-
Colville township	70	70	-	-	-	-	-	-	-	-	-	-	-
Dale township	30	30	-	-	-	-	-	-	-	-	-	-	-
Dimond township	15	15	-	-	-	-	-	-	-	-	-	-	-
Fay township	26	26	-	-	-	-	-	-	-	-	-	-	-
Flaxton city	73	73	-	-	-	-	-	-	-	-	-	-	-
Foothills township	27	27	-	-	-	-	-	-	-	-	-	-	1
Forthun township	11	11	-	-	-	-	-	-	-	-	-	-	-
Garness township	69	69	-	-	-	-	-	-	-	-	-	-	-
Harmonious township	24	24	-	-	-	-	-	-	-	-	-	-	-
Kandiyohi township	27	27	-	-	-	-	-	-	-	-	-	-	-
Keller township	35	35	-	-	-	-	-	-	-	-	-	-	-
Lakeview township	13	13	-	-	-	-	-	-	-	-	-	-	-
Larson city	17	17	-	-	-	-	-	-	-	-	-	-	-
Leaf Mountain township	34	34	-	-	-	-	-	-	-	-	-	-	-
Lignite city	174	174	-	-	-	-	-	-	-	-	-	-	-
Lucy township	15	15	-	-	-	-	-	-	-	-	-	-	-
Minnesota township	23	23	-	-	-	-	-	-	-	-	-	-	-
North Burke UT	3	3	-	-	-	-	-	-	-	-	-	-	-
North Star township	48	48	-	-	-	-	-	-	-	-	-	-	-
Portal city	131	130	-	1	-	-	-	-	-	-	-	-	-
Portal township	42	40	2	-	-	-	-	-	-	-	-	-	3
Powers Lake city	309	302	-	1	1	-	1	4	1.3	3	-	-	3
Richland township	24	24	-	-	-	-	-	-	-	-	-	-	-
Roseland township	30	30	-	-	-	-	-	-	-	-	-	-	-
Short Creek township	37	37	-	-	-	-	-	-	-	-	-	-	-
Soo township	27	27	-	-	-	-	-	-	-	-	-	-	-
Thorson township	34	34	-	-	-	-	-	-	-	-	-	-	-
Vale township	21	21	-	-	-	-	-	-	-	-	-	-	-
Vanville township	30	30	-	-	-	-	-	-	-	-	-	-	-
Ward township	46	46	-	-	-	-	-	-	-	-	-	-	-
Burleigh County	69 416	65 966	182	2 276	275	19	109	589	0.8	507	-	-	468
Apple Creek township	1 243	1 219	1	14	1	-	-	8	0.6	8	-	-	7
Bismarck city	55 634	52 634	156	1 884	251	15	95	497	0.9	425	-	-	415
Boyd township	136	136	-	-	-	-	-	-	-	-	-	-	-
Burnt Creek-Riverview UT	1 306	1 300	-	2	1	-	2	1	0.1	1	-	-	3
Canfield township	15	15	-	-	-	-	-	-	-	-	-	-	-
Christiania township	35	35	-	-	-	-	-	-	-	-	-	-	-
Clear Lake township	30	27	-	-	-	-	-	3	10.0	3	-	-	-
Crofte township	139	132	-	-	7	-	-	-	-	-	-	-	2
Cromwell township	27	27	-	-	-	-	-	-	-	-	-	-	-

Table 3. Race and Hispanic or Latino: 2000—Con.

[For information on confidentiality protection, nonsampling error, and definitions, see text]

Not Hispanic or Latino										State County County Subdivision Place
Total	One race						Two or more races			
	White		Black or African American	American Indian and Alaska Native	Asian	Native Hawaiian and Other Pacific Islander	Some other race	Total	Two races excluding Some other race, and three or more races	
	Number	Percent of total popu- lation								
83	83	100.0	-	-	-	-	-	-	-	Bottineau County—Con.
38	38	100.0	-	-	-	-	-	-	-	Souris city
28	28	100.0	-	-	-	-	-	-	-	Starbuck township
94	93	98.9	-	-	-	-	-	1	-	Stone Creek township
27	27	100.0	-	-	-	-	-	-	-	Tacoma township
58	58	100.0	-	-	-	-	-	-	-	Wayne township
533	524	98.3	-	5	-	-	-	4	4	Wellington township
58	58	100.0	-	-	-	-	-	-	-	Westhope city
17	14	82.4	-	2	-	-	-	1	1	Wheaton township
443	433	96.9	3	3	-	-	-	4	4	Whitby township
221	204	92.3	2	5	-	-	-	10	10	Whitteron township
34	34	100.0	-	-	-	-	-	-	-	Willow City city
										Willow Vale township
3 220	3 195	98.6	1	5	1	-	-	18	15	Bowman County
31	31	100.0	-	-	-	-	-	-	-	Adelaide township
23	23	100.0	-	-	-	-	-	-	-	Amor township
1 588	1 578	98.6	-	2	-	-	-	8	8	Bowman city
267	263	97.8	-	-	-	-	-	4	3	Bowman township
20	19	95.0	-	-	-	-	-	1	1	Boyesen township
31	31	100.0	-	-	-	-	-	-	-	Buena Vista township
20	20	100.0	-	-	-	-	-	-	-	Fischbein township
23	23	100.0	-	-	-	-	-	-	-	Gascoyne city
20	20	100.0	-	-	-	-	-	-	-	Gascoyne township
19	19	100.0	-	-	-	-	-	-	-	Gem township
31	31	100.0	-	-	-	-	-	-	-	Goldfield township
50	50	100.0	-	-	-	-	-	-	-	Grainbelt township
27	27	100.0	-	-	-	-	-	-	-	Grand River township
23	23	100.0	-	-	-	-	-	-	-	Haley township
27	27	100.0	-	-	-	-	-	-	-	Hart UT
26	26	100.0	-	-	-	-	-	-	-	Ladd township
16	16	100.0	-	-	-	-	-	-	-	Langberg township
21	20	95.2	-	-	-	-	-	1	-	Marion township
22	22	100.0	-	-	-	-	-	-	-	Minnehaha township
40	39	97.5	-	1	-	-	-	-	-	Nebo township
189	186	98.4	-	-	-	-	-	3	3	Rhame city
32	32	100.0	-	-	-	-	-	-	-	Rhame township
302	301	99.0	-	1	-	-	-	-	-	Scranton city
73	73	100.0	-	-	-	-	-	-	-	Scranton township
38	38	100.0	-	-	-	-	-	-	-	Star township
32	32	100.0	-	-	-	-	-	-	-	Stillwater township
10	10	100.0	-	-	-	-	-	-	-	Sunny Slope township
74	72	90.0	-	1	-	-	-	1	-	Talbot township
106	104	98.1	1	-	1	-	-	-	-	West Bowman UT
39	39	100.0	-	-	-	-	-	-	-	Whiting township
2 234	2 220	99.0	3	5	3	-	-	3	3	Burke County
88	88	100.0	-	-	-	-	-	-	-	Battleview township
405	401	98.8	-	3	1	-	-	-	-	Bowbells city
43	43	100.0	-	-	-	-	-	-	-	Bowbells township
14	14	100.0	-	-	-	-	-	-	-	Carter township
33	33	100.0	-	-	-	-	-	-	-	Clayton township
42	42	100.0	-	-	-	-	-	-	-	Cleary township
151	149	98.7	1	-	1	-	-	-	-	Columbus city
70	70	100.0	-	-	-	-	-	-	-	Colville township
30	30	100.0	-	-	-	-	-	-	-	Dale township
15	15	100.0	-	-	-	-	-	-	-	Diamond township
26	26	100.0	-	-	-	-	-	-	-	Fay township
73	73	100.0	-	-	-	-	-	-	-	Flaxton city
26	26	96.3	-	-	-	-	-	-	-	Foothills township
11	11	100.0	-	-	-	-	-	-	-	Forthun township
69	69	100.0	-	-	-	-	-	-	-	Garness township
24	24	100.0	-	-	-	-	-	-	-	Harmonious township
27	27	100.0	-	-	-	-	-	-	-	Kandyohi township
35	35	100.0	-	-	-	-	-	-	-	Keller township
13	13	100.0	-	-	-	-	-	-	-	Lakeview township
17	17	100.0	-	-	-	-	-	-	-	Larson city
34	34	100.0	-	-	-	-	-	-	-	Leaf Mountain township
174	174	100.0	-	-	-	-	-	-	-	Lignite city
15	15	100.0	-	-	-	-	-	-	-	Lucy township
23	23	100.0	-	-	-	-	-	-	-	Minnesota township
3	3	100.0	-	-	-	-	-	-	-	North Burke UT
48	48	100.0	-	-	-	-	-	-	-	North Star township
131	130	99.2	-	1	-	-	-	-	-	Portal city
39	37	88.1	2	-	-	-	-	-	-	Portal township
306	301	97.4	-	1	1	-	-	3	3	Powers Lake city
24	24	100.0	-	-	-	-	-	-	-	Richland township
30	30	100.0	-	-	-	-	-	-	-	Roseland township
37	37	100.0	-	-	-	-	-	-	-	Short Creek township
27	27	100.0	-	-	-	-	-	-	-	Soo township
34	34	100.0	-	-	-	-	-	-	-	Thorson township
21	21	100.0	-	-	-	-	-	-	-	Vale township
30	30	100.0	-	-	-	-	-	-	-	Vanville township
46	46	100.0	-	-	-	-	-	-	-	Ward township
68 948	65 686	94.6	166	2 236	271	18	21	550	494	Burleigh County
1 236	1 212	97.5	1	14	1	-	-	8	8	Apple Creek township
55 117	52 387	94.3	141	1 846	249	15	17	462	413	Bismarck city
136	136	100.0	-	-	-	-	-	-	-	Boyd township
1 303	1 299	99.5	-	2	1	-	-	1	1	Burnt Creek-Riverview UT
15	15	100.0	-	-	-	-	-	-	-	Canfield township
35	35	100.0	-	-	-	-	-	-	-	Christiania township
30	27	90.0	-	-	-	-	-	3	3	Clear Lake township
137	130	93.5	-	-	7	-	-	-	-	Crofte township
27	27	100.0	-	-	-	-	-	-	-	Cronwell township

Table 3. Race and Hispanic or Latino: 2000—Con.

[For information on confidentiality protection, nonsampling error, and definitions, see text]

State County County Subdivision Place	Total population	Race									Hispanic or Latino (of any race)		
		One race						Two or more races					
		White	Black or African American	American Indian and Alaska Native	Asian	Native Hawaiian and Other Pacific Islander	Some other race	Number	Percent of total popu- lation	Two races exclud- ing Some other race, and three or more races			
Burleigh County—Con.													
Driscoll township	163	161	-	2	-	-	-	-	-	-	-	-	-
Ecklund township	105	105	-	-	-	-	-	-	-	-	-	-	-
Estherville township	28	28	-	-	-	-	-	-	-	-	-	-	-
Florence Lake township	14	14	-	-	-	-	-	-	-	-	-	-	-
Francis township	28	27	-	-	-	-	-	1	3.6	-	-	-	-
Ghylin township	36	36	-	-	-	-	-	-	-	-	-	-	-
Gibbs township	981	966	-	6	1	-	1	7	0.7	7	1	-	1
Glenview township	148	145	-	-	-	-	1	2	1.4	2	-	-	-
Grass Lake township	74	73	1	-	-	-	-	-	-	-	-	-	-
Harriet-Lien township	74	71	-	3	-	-	-	-	-	-	-	-	-
Hay Creek township	2 650	2 594	2	18	2	-	5	29	1.1	23	8	-	8
Hazel Grove township	18	18	-	-	-	-	-	-	-	-	-	-	-
Lincoln city	1 730	1 686	4	26	-	-	1	13	0.8	13	4	-	4
Lincoln-Fort Rice UT	3 039	2 680	17	311	8	3	4	16	0.5	14	17	-	17
Logan township	47	47	-	-	-	-	-	-	-	-	-	-	-
Long Lake township	109	108	-	-	1	-	-	-	-	-	-	-	-
Lyman UT	15	15	-	-	-	-	-	-	-	-	-	-	-
McKenzie township	83	83	-	-	-	-	-	-	-	-	-	-	5
Menoken township	147	145	1	-	1	-	-	-	-	-	-	-	-
Missouri township	132	127	-	4	-	-	-	1	0.8	1	-	-	-
Morton township	50	49	-	-	-	-	-	1	2.0	1	-	-	-
Naughton township	141	140	-	1	-	-	-	-	-	-	2	-	2
Painted Woods township	111	109	-	-	1	-	1	-	-	-	-	-	-
Phoenix UT	23	20	-	-	1	-	-	2	8.7	1	2	-	2
Regan city	43	43	-	-	-	-	-	-	-	-	-	-	-
Richmond township	39	39	-	-	-	-	-	-	-	-	-	-	-
Rock Hill township	30	30	-	-	-	-	-	-	-	-	-	-	-
Schrunk township	26	26	-	-	-	-	-	-	-	-	-	-	-
Sibley Butte township	26	26	-	-	-	-	-	-	-	-	-	-	-
Steiber township	18	15	-	-	-	-	-	3	16.7	3	-	-	-
Sterling township	172	172	-	-	-	-	-	-	-	-	-	-	-
Taft township	50	50	-	-	-	-	-	-	-	-	-	-	-
Telfer township	64	64	-	-	-	-	-	-	-	-	-	-	-
Thelma township	19	19	-	-	-	-	-	-	-	-	-	-	-
Trygg township	47	44	-	3	-	-	-	-	-	-	-	-	-
Wild Rose township	23	23	-	-	-	-	-	-	-	-	-	-	-
Wilson township	50	50	-	-	-	-	-	-	-	-	-	-	-
Wilton city (part)	242	236	-	2	-	-	-	4	1.7	4	2	-	2
Wing city	124	123	-	-	-	-	-	1	0.8	1	-	-	-
Wing township	34	34	-	-	-	-	-	-	-	-	-	-	-
Cass County	123 138	117 106	996	1 325	1 551	43	530	1 587	1.3	1 098	1 518	-	-
Addison township	104	103	1	-	-	-	-	-	-	-	-	-	-
Alice city	56	55	-	-	-	-	-	1	1.8	1	-	-	-
Amenia city	89	89	-	-	-	-	-	-	-	-	-	-	-
Amenia township	112	102	1	9	-	-	-	-	-	-	-	-	-
Argusville city	147	147	-	-	-	-	-	-	-	-	1	-	1
Arthur city	402	380	-	9	-	-	5	8	2.0	2	21	-	21
Arthur township	82	79	1	-	1	-	-	1	1.2	1	1	-	1
Ayr city	23	20	-	-	-	-	-	3	13.0	3	-	-	-
Ayr township	78	78	-	-	-	-	-	-	-	-	-	-	-
Barnes township	525	513	-	-	5	-	1	6	1.1	3	8	-	8
Bell township	41	41	-	-	-	-	-	-	-	-	-	-	-
Berlin township	136	136	-	-	-	-	-	-	-	-	-	-	-
Briarwood city	78	77	-	-	-	-	-	1	1.3	1	3	-	3
Buffalo city	209	207	-	2	-	-	-	-	-	-	-	-	-
Buffalo township	79	79	-	-	-	-	-	-	-	-	-	-	-
Casselton city	1 855	1 822	3	5	3	-	2	20	1.1	14	9	-	9
Casselton township	117	116	-	-	-	-	1	-	-	-	1	-	1
Clifton township	71	71	-	-	-	-	-	-	-	-	-	-	-
Cornell township	60	60	-	-	-	-	-	-	-	-	-	-	-
Davenport city	261	257	-	-	4	-	-	-	-	-	4	-	4
Davenport township	134	134	-	-	-	-	-	-	-	-	-	-	-
Dows township	63	63	-	-	-	-	-	-	-	-	1	-	1
Durbin township	92	92	-	-	-	-	-	-	-	-	-	-	-
Eldred township	91	91	-	-	-	-	-	-	-	-	4	-	4
Empire township	109	108	-	-	-	-	-	1	0.9	1	-	-	-
Enderlin city (part)	5	5	-	-	-	-	-	-	-	-	-	-	-
Erie township	134	134	-	-	-	-	-	-	-	-	-	-	-
Erie CDP	65	65	-	-	-	-	-	-	-	-	-	-	-
Everest township	98	98	-	-	-	-	-	-	-	-	-	-	-
Fargo city	90 599	85 321	922	1 119	1 482	40	400	1 315	1.5	895	1 167	-	1 167
Fargo township	6	6	-	-	-	-	-	-	-	-	-	-	-
Frontier city	273	271	2	-	-	-	-	-	-	-	3	-	3
Gardner city	80	80	-	-	-	-	-	-	-	-	4	-	4
Gardner township	123	123	-	-	-	-	-	-	-	-	-	-	-
Gill township	104	104	-	-	-	-	-	-	-	-	-	-	-
Grandin city (part)	181	179	-	1	-	-	-	1	0.6	1	2	-	2
Gunkel township	55	55	-	-	-	-	-	-	-	-	-	-	-
Harmony township	93	92	-	-	1	-	-	-	-	-	3	-	3
Harwood city	607	601	-	-	-	-	2	4	0.7	3	4	-	4
Harwood township	291	287	-	1	-	-	-	3	1.0	3	-	-	-
Highland township	116	116	-	-	-	-	-	-	-	-	1	-	1
Hill township	51	51	-	-	-	-	-	-	-	-	-	-	-
Horace city	915	901	1	5	2	-	3	3	0.3	3	3	-	3
Howes township	82	81	-	-	-	-	1	-	-	-	1	-	1
Hunter city	326	321	-	-	-	-	-	5	1.5	5	4	-	4
Hunter township	86	86	-	-	-	-	-	-	-	-	-	-	-
Kindred city	614	604	1	2	1	-	6	6	1.0	1	6	-	6
Kinyon township	103	103	-	-	-	-	-	-	-	-	-	-	-
Lake township	47	47	-	-	-	-	-	-	-	-	-	-	-
Leonard city	255	250	-	3	-	-	1	1	0.4	1	1	-	1
Leonard township	103	103	-	-	-	-	-	-	-	-	1	-	1
Maple River township	126	123	-	-	-	-	3	-	-	-	-	-	-

Table 3. Race and Hispanic or Latino: 2000—Con.

[For information on confidentiality protection, nonsampling error, and definitions, see text]

Not Hispanic or Latino										State County County Subdivision Place
Total	One race						Two or more races			
	White		Black or African American	American Indian and Alaska Native	Asian	Native Hawaiian and Other Pacific Islander	Some other race	Total	Two races excluding Some other race, and three or more races	
	Number	Percent of total popu- lation								
163	161	98.8	-	2	-	-	-	-	-	Burleigh County—Con.
105	105	100.0	-	-	-	-	-	-	-	Driscoll township
28	28	100.0	-	-	-	-	-	-	-	Ecklund township
14	14	100.0	-	-	-	-	-	-	-	Estherville township
28	27	96.4	-	-	-	-	-	1	-	Florence Lake township
36	36	100.0	-	-	-	-	-	-	-	Francis township
980	966	98.5	-	6	1	-	-	7	7	Ghlyin township
148	145	98.0	-	-	-	1	-	2	2	Gibbs township
74	73	98.6	1	-	-	-	-	-	-	Glenview township
74	71	95.9	-	3	-	-	-	-	-	Grass Lake township
2 642	2 590	97.7	2	18	2	-	-	-	-	Harriet-Lien township
18	18	100.0	-	-	-	-	-	-	-	Hay Creek township
1 726	1 683	97.3	4	26	-	-	-	13	22	Hazel Grove township
3 022	2 671	87.9	16	311	7	2	1	14	14	Lincoln city
47	47	100.0	-	-	-	-	-	-	-	Lincoln-Fort Rice UT
109	108	99.1	-	-	1	-	-	-	-	Logan township
15	15	100.0	-	-	-	-	-	-	-	Long Lake township
78	78	94.0	-	-	-	-	-	-	-	Lyman UT
147	145	98.6	1	-	1	-	-	-	-	McKenzie township
132	127	96.2	-	4	-	-	-	1	1	Menoken township
50	49	98.0	-	-	-	-	-	1	1	Missouri township
139	138	97.9	-	1	-	-	-	-	-	Morton township
111	109	98.2	-	-	1	-	-	1	-	Naughton township
21	20	87.0	-	-	-	-	-	1	1	Painted Woods township
43	43	100.0	-	-	-	-	-	-	-	Phoenix UT
39	39	100.0	-	-	-	-	-	-	-	Regan city
30	30	100.0	-	-	-	-	-	-	-	Richmond township
26	26	100.0	-	-	-	-	-	-	-	Rock Hill township
26	26	100.0	-	-	-	-	-	-	-	Schrunk township
18	15	83.3	-	-	-	-	-	3	3	Sibley Butte township
172	172	100.0	-	-	-	-	-	-	-	Steiber township
50	50	100.0	-	-	-	-	-	-	-	Sterling township
64	64	100.0	-	-	-	-	-	-	-	Taft township
19	19	100.0	-	-	-	-	-	-	-	Telfer township
47	44	93.6	-	3	-	-	-	-	-	Thelma township
23	23	100.0	-	-	-	-	-	-	-	Trygg township
50	50	100.0	-	-	-	-	-	-	-	Wild Rose township
240	236	97.5	-	-	-	-	-	4	4	Wilson township
124	123	99.2	-	-	-	-	-	1	1	Wilton city (part)
34	34	100.0	-	-	-	-	-	-	-	Wing city
121 620	116 263	94.4	978	1 277	1 543	42	96	1 421	1 042	Wing township
104	103	99.0	1	-	-	-	-	-	-	Cass County
56	55	98.2	-	-	-	-	-	1	1	Addison township
89	89	100.0	-	-	-	-	-	-	-	Alice city
112	102	91.1	1	9	-	-	-	-	-	Amenia city
146	146	99.3	-	-	-	-	-	-	-	Amenia township
381	369	91.8	-	9	-	-	-	3	2	Argusville city
81	78	95.1	1	-	1	-	-	1	1	Arthur city
23	20	87.0	-	-	-	-	-	3	3	Arthur township
78	78	100.0	-	-	-	-	-	-	-	Ayr city
517	509	97.0	-	-	5	-	-	3	3	Ayr township
41	41	100.0	-	-	-	-	-	-	-	Barnes township
136	136	100.0	-	-	-	-	-	-	-	Bell township
75	74	94.9	-	-	-	-	-	1	1	Bernes township
209	207	99.0	-	2	-	-	-	-	-	Berlin township
79	79	100.0	-	-	-	-	-	-	-	Briarwood city
1 846	1 820	98.1	3	5	3	-	-	15	14	Buffalo city
116	116	99.1	-	-	-	-	-	-	-	Buffalo township
71	71	100.0	-	-	-	-	-	-	-	Casselton city
60	60	100.0	-	-	-	-	-	-	-	Casselton township
257	253	96.9	-	-	4	-	-	-	-	Clifton township
134	134	100.0	-	-	-	-	-	-	-	Cornell township
62	62	98.4	-	-	-	-	-	-	-	Davenport city
92	92	100.0	-	-	-	-	-	-	-	Davenport township
87	87	95.6	-	-	-	-	-	-	-	Dows township
109	108	99.1	-	-	-	-	-	1	1	Durbin township
5	5	100.0	-	-	-	-	-	-	-	Eldred township
134	134	100.0	-	-	-	-	-	-	-	Empire township
65	65	100.0	-	-	-	-	-	-	-	Enderlin city (part)
98	98	100.0	-	-	-	-	-	-	-	Erie township
89 432	84 660	93.4	908	1 077	1 475	39	83	1 190	855	Erie CDP
6	6	100.0	-	-	-	-	-	-	-	Everest township
270	268	98.2	2	-	-	-	-	-	-	Fargo city
76	76	95.0	-	-	-	-	-	-	-	Fargo township
123	123	100.0	-	-	-	-	-	-	-	Frontier city
104	104	100.0	-	-	-	-	-	-	-	Gardner city
179	177	97.8	-	1	-	-	-	1	1	Gardner township
55	55	100.0	-	-	-	-	-	-	-	Gill township
90	89	95.7	-	-	1	-	-	-	-	Grandin city (part)
603	600	98.8	-	-	-	-	-	3	3	Gunkel township
291	287	98.6	-	1	-	-	-	3	3	Harmony township
115	115	99.1	-	-	-	-	-	-	-	Harwood city
51	51	100.0	-	-	-	-	-	-	-	Harwood township
912	899	98.3	1	4	2	-	3	3	3	Highland township
81	81	98.8	-	-	-	-	-	-	-	Hill township
322	317	97.2	-	-	-	-	-	5	5	Horace city
86	86	100.0	-	-	-	-	-	-	-	Howes township
608	603	98.2	1	2	1	-	-	1	1	Hunter city
103	103	100.0	-	-	-	-	-	-	-	Hunter township
47	47	100.0	-	-	-	-	-	-	-	Kindred city
254	250	98.0	-	3	-	-	-	1	1	Kinyon township
102	102	99.0	-	-	-	-	-	-	-	Lake township
126	123	97.6	-	-	3	-	-	-	-	Leonard city
										Leonard township
										Maple River township

Table 3. Race and Hispanic or Latino: 2000—Con.

[For information on confidentiality protection, nonsampling error, and definitions, see text]

State County County Subdivision Place	Total population	Race									Hispanic or Latino (of any race)	
		One race						Two or more races				
		White	Black or African American	American Indian and Alaska Native	Asian	Native Hawaiian and Other Pacific Islander	Some other race	Number	Percent of total popu- lation	Two races excluding Some other race, and three or more races		
Cass County—Con.												
Mapleton city	606	595	1	-	-	-	9	1	0.2	1	12	
Mapleton township	251	246	-	-	-	-	-	5	2.0	-	-	
Noble township	89	89	-	-	-	-	-	-	-	-	-	
Normanna township	339	338	-	1	-	-	-	-	-	-	-	
North River city	65	65	-	-	-	-	-	-	-	-	-	
Oxbow city	248	247	-	-	-	-	-	1	0.4	1	-	
Page city	225	223	-	1	-	-	-	1	0.4	1	8	
Page township	60	60	-	-	-	-	-	-	-	-	-	
Pleasant township	426	425	-	-	-	-	-	1	0.2	-	5	
Pontiac township	100	99	-	-	-	-	-	1	1.0	1	-	
Prairie Rose city	68	68	-	-	-	-	-	-	-	-	-	
Raymond township	270	269	-	1	-	-	-	-	-	-	5	
Reed township	1 224	1 209	-	2	-	-	3	10	0.8	8	8	
Reile's Acres city	254	250	-	2	-	-	-	2	0.8	2	-	
Rich township	79	79	-	-	-	-	-	-	-	-	-	
Rochester township	70	70	-	-	-	-	-	-	-	-	-	
Rush River township	107	103	-	-	-	4	-	-	-	-	-	
Stanley township	2 296	2 279	-	5	3	-	-	9	0.4	9	11	
Tower township	67	67	-	-	-	-	-	-	-	-	1	
Tower City city (part)	252	249	-	-	-	-	-	3	1.2	3	-	
Walburg township	175	174	-	1	-	-	-	-	-	-	2	
Warren township	133	133	-	-	-	-	-	-	-	-	-	
Watson township	90	90	-	-	-	-	-	-	-	-	-	
West Fargo city	14 940	14 402	63	156	42	3	100	174	1.2	134	211	
Wheatland township	147	145	-	-	-	-	2	-	-	-	2	
Wheatland CDP	60	60	-	-	-	-	-	-	-	-	-	
Wiser township	70	70	-	-	-	-	-	-	-	-	-	
Cavalier County	4 831	4 739	7	25	5	-	5	50	1.0	45	31	
Alma township	37	37	-	-	-	-	-	-	-	-	-	
Alsen city	68	66	-	-	-	-	-	2	2.9	2	1	
Banner township	43	43	-	-	-	-	-	-	-	-	-	
Billings township	26	26	-	-	-	-	-	-	-	-	-	
Bruce township	31	31	-	-	-	-	-	-	-	-	-	
Byron township	22	22	-	-	-	-	-	-	-	-	-	
Calio city	24	24	-	-	-	-	-	-	-	-	-	
Calvin city	26	26	-	-	-	-	-	-	-	-	-	
Cypress township	53	51	-	2	-	-	-	-	-	-	-	
Dresden township	50	50	-	-	-	-	-	-	-	-	-	
Easby township	52	51	-	-	-	-	1	-	-	-	1	
East Alma township	26	26	-	-	-	-	-	-	-	-	-	
Elgin township	232	229	-	2	1	-	-	-	-	-	-	
Fremont township	69	63	1	-	-	-	-	5	7.2	5	2	
Glenila township	29	29	-	-	-	-	-	-	-	-	-	
Gordon township	19	19	-	-	-	-	-	-	-	-	-	
Grey township	22	22	-	-	-	-	-	-	-	-	-	
Hannah city	20	20	-	-	-	-	-	-	-	-	-	
Harvey township	36	36	-	-	-	-	-	-	-	-	-	
Hay township	53	51	-	2	-	-	-	-	-	-	-	
Henderson township	54	52	-	1	-	-	-	1	1.9	1	-	
Hope township	42	42	-	-	-	-	-	-	-	-	-	
Hove Mobile Park city	2	2	-	-	-	-	-	-	-	-	-	
Huron township	34	34	-	-	-	-	-	-	-	-	-	
Langdon city	2 101	2 071	3	6	2	-	3	16	0.8	12	16	
Langdon township	38	38	-	-	-	-	-	-	-	-	-	
Linden township	31	31	-	-	-	-	-	-	-	-	-	
Loam township	47	46	-	1	-	-	-	-	-	-	-	
Loma city	21	21	-	-	-	-	-	4	-	-	-	
Manilla township	112	108	-	-	-	-	-	4	3.6	4	-	
Milton city	85	77	-	2	-	-	-	6	7.1	6	3	
Minto township	34	33	-	-	-	-	-	1	2.9	-	-	
Montrose township	72	68	-	-	-	-	-	4	5.6	4	-	
Moscow township	31	31	-	-	-	-	-	-	-	-	-	
Mount Carmel township	78	78	-	-	-	-	-	-	-	-	-	
Munich city	268	262	-	-	-	-	1	5	1.9	5	2	
Nekoma city	51	50	-	-	-	-	-	1	2.0	1	-	
Nekoma township	47	47	-	-	-	-	-	-	-	-	-	
North Loma township	19	19	-	-	-	-	-	-	-	-	-	
North Olga township	52	52	-	-	-	-	-	-	-	-	-	
Osford township	47	46	-	-	-	-	1	2.1	-	1	-	
Osnabrock city	174	167	-	4	-	-	3	3	1.7	3	6	
Osnabrock township	48	45	1	-	2	-	-	-	-	-	-	
Perry township	47	47	-	-	-	-	-	-	-	-	-	
Sarles city (part)	22	18	-	4	-	-	-	-	-	-	-	
Seivert township	25	25	-	-	-	-	-	-	-	-	-	
South Dresden township	43	43	-	-	-	-	-	-	-	-	-	
South Olga township	52	51	-	1	-	-	-	-	-	-	-	
Storlie township	20	20	-	-	-	-	-	-	-	-	-	
Trier township	51	48	2	-	-	-	-	1	2.0	1	-	
Wales city	30	30	-	-	-	-	-	-	-	-	-	
Waterloo township	58	58	-	-	-	-	-	-	-	-	-	
West Hope township	57	57	-	-	-	-	-	-	-	-	-	
Dickey County	5 757	5 629	6	20	29	-	32	41	0.7	40	78	
Ada township	60	57	-	-	1	-	-	2	3.3	2	-	
Albertha township	20	20	-	-	-	-	-	-	-	-	-	
Albion township	51	50	-	-	-	-	-	1	2.0	1	-	
Bear Creek township	184	183	-	-	-	-	-	1	0.5	-	-	
Clement township	107	106	-	-	-	-	-	1	0.9	1	6	
Divide township	89	89	-	-	-	-	-	-	-	-	-	
Elden township	83	82	-	-	-	-	-	1	1.2	1	-	
Ellendale city	1 559	1 521	2	15	2	-	7	12	0.8	12	10	
Ellendale township	115	111	-	-	-	-	4	-	-	-	5	
Eim township	78	78	-	-	-	-	-	-	-	-	2	

Table 3. Race and Hispanic or Latino: 2000—Con.

[For information on confidentiality protection, nonsampling error, and definitions, see text]

Not Hispanic or Latino										State County County Subdivision Place
Total	One race						Two or more races			
	White		Black or African American	American Indian and Alaska Native	Asian	Native Hawaiian and Other Pacific Islander	Some other race	Total	Two races excluding Some other race, and three or more races	
	Number	Percent of total popu- lation								
594	592	97.7	1	-	-	-	-	1	1	Cass County—Con.
251	246	98.0	-	-	-	-	-	5	-	Mapleton city
89	89	100.0	-	-	-	-	-	-	-	Mapleton township
339	338	99.7	-	1	-	-	-	-	-	Noble township
65	65	100.0	-	-	-	-	-	-	-	Normanna township
248	247	99.6	-	-	-	-	-	1	1	North River city
217	215	95.6	-	1	-	-	-	1	1	Oxbow city
60	60	100.0	-	-	-	-	-	-	-	Page city
421	421	98.8	-	-	-	-	-	-	-	Page township
100	99	99.0	-	-	-	-	-	1	1	Pleasant township
68	68	100.0	-	-	-	-	-	-	-	Pontiac township
265	264	97.8	-	1	-	-	-	-	-	Prairie Rose city
1 216	1 204	98.4	-	2	-	-	3	7	5	Raymond township
254	250	98.4	-	2	-	-	-	2	2	Reed township
79	79	100.0	-	-	-	-	-	-	-	Reile's Acres city
70	70	100.0	-	-	-	-	-	-	-	Rich township
107	103	96.3	-	-	4	-	-	-	-	Rochester township
2 285	2 268	98.8	-	5	3	-	-	9	9	Rush River township
66	66	98.5	-	-	-	-	-	-	-	Stanley township
252	249	98.8	-	-	-	-	-	3	3	Tower township
173	172	98.3	-	1	-	-	-	-	-	Tower City city (part)
133	133	100.0	-	-	-	-	-	-	-	Walburg township
90	90	100.0	-	-	-	-	-	-	-	Warren township
14 729	14 312	95.8	59	151	41	3	7	156	121	Watson township
145	145	98.6	-	-	-	-	-	-	-	West Fargo city
60	60	100.0	-	-	-	-	-	-	-	Wheatland township
70	70	100.0	-	-	-	-	-	-	-	Wheatland CDP
										Wiser township
4 800	4 720	97.7	6	25	4	-	2	43	38	Cavalier County
37	37	100.0	-	-	-	-	-	-	-	Alma township
67	66	97.1	-	-	-	-	-	1	1	Alsen city
43	43	100.0	-	-	-	-	-	-	-	Banner township
26	26	100.0	-	-	-	-	-	-	-	Billings township
31	31	100.0	-	-	-	-	-	-	-	Bruce township
22	22	100.0	-	-	-	-	-	-	-	Byron township
24	24	100.0	-	-	-	-	-	-	-	Calio city
26	26	100.0	-	-	-	-	-	-	-	Calvin city
53	51	96.2	-	2	-	-	-	-	-	Cypress township
50	50	100.0	-	-	-	-	-	-	-	Dresden township
51	51	98.1	-	-	-	-	-	-	-	Easby township
26	26	100.0	-	-	-	-	-	-	-	East Alma township
232	229	98.7	-	2	1	-	-	-	-	Elgin township
67	62	89.9	-	-	-	-	-	5	5	Fremont township
29	29	100.0	-	-	-	-	-	-	-	Glenila township
19	19	100.0	-	-	-	-	-	-	-	Gordon township
22	22	100.0	-	-	-	-	-	-	-	Grey township
20	20	100.0	-	-	-	-	-	-	-	Hannah city
36	36	100.0	-	-	-	-	-	-	-	Harvey township
53	51	96.2	-	2	-	-	-	-	-	Hay township
54	52	96.3	-	1	-	-	-	1	1	Henderson township
42	42	100.0	-	-	-	-	-	-	-	Hope township
2	2	100.0	-	-	-	-	-	-	-	Hove Mobile Park city
34	34	100.0	-	-	-	-	-	-	-	Huron township
2 085	2 061	98.1	3	6	1	-	2	12	8	Langdon city
38	38	100.0	-	-	-	-	-	-	-	Langdon township
31	31	100.0	-	-	-	-	-	-	-	Linden township
47	46	97.9	-	1	-	-	-	-	-	Loam township
21	21	100.0	-	-	-	-	-	-	-	Loma city
112	108	96.4	-	-	-	-	-	4	4	Manilla township
82	75	88.2	-	2	-	-	-	5	5	Milton city
34	33	97.1	-	-	-	-	-	1	1	Minto township
72	68	94.4	-	-	-	-	-	4	4	Montrose township
31	31	100.0	-	-	-	-	-	-	-	Moscow township
78	78	100.0	-	-	-	-	-	-	-	Mount Carmel township
266	262	97.8	-	-	-	-	-	4	4	Munich city
51	50	98.0	-	-	-	-	-	1	1	Nekoma city
47	47	100.0	-	-	-	-	-	-	-	Nekoma township
19	19	100.0	-	-	-	-	-	-	-	North Loma township
52	52	100.0	-	-	-	-	-	-	-	North Olga township
47	46	97.9	-	-	-	-	-	1	1	Osford township
168	161	92.5	-	4	-	-	-	3	3	Osnabrock city
48	45	93.8	1	-	2	-	-	-	-	Osnabrock township
47	47	100.0	-	-	-	-	-	-	-	Perry township
22	18	81.8	-	4	-	-	-	-	-	Sarles city (part)
25	25	100.0	-	-	-	-	-	-	-	Seivert township
43	43	100.0	-	-	-	-	-	-	-	South Dresden township
52	51	98.1	-	1	-	-	-	-	-	South Olga township
20	20	100.0	-	-	-	-	-	-	-	Storlie township
51	48	94.1	2	-	-	-	-	1	1	Trier township
30	30	100.0	-	-	-	-	-	-	-	Wales city
58	58	100.0	-	-	-	-	-	-	-	Waterloo township
57	57	100.0	-	-	-	-	-	-	-	West Hope township
5 679	5 584	97.0	6	20	29	-	1	39	38	Dickey County
60	57	95.0	-	-	1	-	-	2	2	Ada township
20	20	100.0	-	-	-	-	-	-	-	Albertha township
51	50	98.0	-	-	-	-	-	1	1	Albion township
184	183	99.5	-	-	-	-	-	1	1	Bear Creek township
101	100	93.5	-	-	-	-	-	1	1	Clement township
89	89	100.0	-	-	-	-	-	-	-	Divide township
83	82	98.8	-	-	-	-	-	1	1	Elden township
1 549	1 517	97.3	2	15	2	-	1	12	12	Ellendale city
110	110	95.7	-	-	-	-	-	-	-	Ellendale township
76	76	97.4	-	-	-	-	-	-	-	Elm township

Table 3. Race and Hispanic or Latino: 2000—Con.

[For information on confidentiality protection, nonsampling error, and definitions, see text]

State County County Subdivision Place	Total population	Race									Hispanic or Latino (of any race)	
		One race						Two or more races				
		White	Black or African American	American Indian and Alaska Native	Asian	Native Hawaiian and Other Pacific Islander	Some other race	Number	Percent of total popu- lation	Two races excluding Some other race, and three or more races		
Dickey County—Con.												
Forbes city	64	64	-	-	-	-	-	-	-	-	-	-
Fullerton city	85	81	-	-	-	-	-	4	4.7	4	-	2
German township	23	23	-	-	-	-	-	-	-	-	-	-
Grand Valley township	29	28	-	-	-	-	1	-	-	-	-	1
Hamburg township	24	24	-	-	-	-	-	-	-	-	-	-
Hudson township	77	77	-	-	-	-	-	-	-	-	-	-
James River Valley township	51	51	-	-	-	-	-	-	-	-	-	-
Kent township	25	24	-	-	-	-	-	1	4.0	1	-	-
Kentner township	167	163	-	1	-	-	-	3	1.8	3	-	1
Keystone township	50	44	-	-	-	4	-	2	4.0	2	-	-
Lorraine township	52	51	-	-	-	-	-	1	1.9	1	-	-
Lovell township	48	45	3	-	-	-	-	-	-	-	-	-
Ludden city	29	29	-	-	-	-	-	-	-	-	-	-
Maple township	54	54	-	-	-	-	-	-	-	-	-	-
Monango city	28	28	-	-	-	-	-	-	-	-	-	-
Northwest township	22	22	-	-	-	-	-	-	-	-	-	-
Oakes city	1 979	1 925	-	4	-	20	-	20	0.5	10	-	51
Port Emma township	68	68	-	-	-	-	-	-	-	-	-	-
Porter township	51	51	-	-	-	-	-	-	-	-	-	-
Potsdam township	39	39	-	-	-	-	-	-	-	-	-	-
Riverdale township	89	88	-	-	-	1	-	-	-	-	-	-
Spring Valley township	30	27	1	-	-	-	-	2	6.7	2	-	-
Valley township	38	38	-	-	-	-	-	-	-	-	-	-
Van Meter township	107	107	-	-	-	-	-	-	-	-	-	-
Whitestone township	33	33	-	-	-	-	-	-	-	-	-	-
Wright township	76	75	-	-	-	1	-	-	-	-	-	-
Yorktown township	41	41	-	-	-	-	-	-	-	-	-	-
Young township	32	32	-	-	-	-	-	-	-	-	-	-
Divide County	2 283	2 260	-	3	-	12	-	4	0.2	3	-	14
Alexandria township	14	14	-	-	-	-	-	-	-	-	-	-
Ambrose city	23	23	-	-	-	-	-	-	-	-	-	-
Ambrose township	28	28	-	-	-	-	-	-	-	-	-	-
Blooming Prairie township	51	51	-	-	-	-	-	-	-	-	-	-
Blooming Valley township	51	51	-	-	-	-	-	-	-	-	-	-
Border township	26	26	-	-	-	-	-	-	-	-	-	-
Burg township	36	36	-	-	-	-	-	-	-	-	-	-
Clinton township	16	16	-	-	-	-	-	-	-	-	-	-
Coalfield township	51	51	-	-	-	-	-	-	-	-	-	-
Crosby city	1 089	1 070	-	3	-	11	-	2	0.3	2	-	9
Daneville township	36	36	-	-	-	-	-	-	-	-	-	-
De Witt township	38	38	-	-	-	-	-	-	-	-	-	-
Elkhorn township	28	28	-	-	-	-	-	-	-	-	-	-
Fertile Valley township	25	25	-	-	-	-	-	-	-	-	-	-
Fillmore township	44	44	-	-	-	-	-	-	-	-	-	-
Fortuna city	31	31	-	-	-	-	-	-	-	-	-	1
Frazier township	23	23	-	-	-	-	-	-	-	-	-	-
Frederick township	37	36	-	-	-	-	-	1	2.7	1	-	-
Garnet township	16	15	-	-	-	1	-	-	-	-	-	2
Gooseneck township	39	39	-	-	-	-	-	-	-	-	-	-
Hawkeye township	35	35	-	-	-	-	-	-	-	-	-	-
Hayland township	34	34	-	-	-	-	-	-	-	-	-	-
Lincoln Valley township	26	26	-	-	-	-	-	-	-	-	-	-
Long Creek township	38	38	-	-	-	-	-	-	-	-	-	-
Mentor township	24	24	-	-	-	-	-	-	-	-	-	-
Noonan city	154	154	-	-	-	-	-	-	-	-	-	-
Palmer township	15	15	-	-	-	-	-	-	-	-	-	-
Plumer township	9	9	-	-	-	-	-	-	-	-	-	-
Sioux Trail township	32	32	-	-	-	-	-	-	-	-	-	-
Smoky Butte township	21	21	-	-	-	-	-	-	-	-	-	-
Stoneview township	14	14	-	-	-	-	-	-	-	-	-	-
Troy township	62	60	-	-	-	-	-	2	-	-	-	2
Twin Butte township	17	17	-	-	-	-	-	-	-	-	-	-
Upland township	23	23	-	-	-	-	-	-	-	-	-	-
Westby township	61	61	-	-	-	-	-	-	-	-	-	-
Writing Rock township	16	16	-	-	-	-	-	-	-	-	-	-
Dunn County	3 600	3 117	1	448	-	3	-	31	0.9	25	-	27
Dodge city	125	122	-	3	-	-	-	-	-	-	-	2
Dunn Center city	122	111	-	8	-	-	-	3	2.5	3	-	-
Fort Berthold UT	402	32	-	370	-	-	-	-	-	-	-	4
Halliday city	227	210	-	14	-	-	-	3	1.3	3	-	5
Halliday UT	458	445	-	8	-	1	-	4	0.9	4	-	1
Killdeer city	713	670	-	35	-	1	-	7	1.0	7	-	5
Killdeer UT	856	833	1	10	-	1	-	11	1.3	6	-	5
South Dunn UT	697	694	-	-	-	-	-	3	0.4	2	-	5
Eddy County	2 757	2 657	2	65	-	4	2	7	0.7	20	-	17
Bush township	54	54	-	-	-	-	-	-	-	-	-	-
Cherry Lake township	35	35	-	-	-	-	-	-	-	-	-	-
Columbia township	44	44	-	-	-	-	-	-	-	-	-	-
Colvin township	81	74	-	-	-	-	1	5	1.2	1	-	5
Eddy township	48	47	-	-	-	-	-	1	2.1	1	-	-
Freeborn township	78	75	-	2	-	-	1	-	-	-	-	-
Gates township	56	51	-	1	-	4	-	-	-	-	-	-
Grandfield township	41	37	-	1	-	-	-	3	7.3	3	-	4
Hillsdale township	48	48	-	-	-	-	-	-	-	-	-	-
Lake Washington township	33	33	-	-	-	-	-	-	-	-	-	-
Munster township	80	80	-	-	-	-	-	-	-	-	-	-
New Rockford city	1 463	1 434	2	22	-	-	-	2	0.2	3	-	8
New Rockford township	105	105	-	-	-	-	-	-	-	-	-	-
Paradise township	43	43	-	-	-	-	-	-	-	-	-	-
Pleasant Prairie township	39	39	-	-	-	-	-	-	-	-	-	-
Rosefield township	58	58	-	-	-	-	-	-	-	-	-	-

Table 3. **Race and Hispanic or Latino: 2000—Con.**

[For information on confidentiality protection, nonsampling error, and definitions, see text]

Not Hispanic or Latino										State County County Subdivision Place
Total	One race						Two or more races			
	White		Black or African American	American Indian and Alaska Native	Asian	Native Hawaiian and Other Pacific Islander	Some other race	Total	Two races excluding Some other race, and three or more races	
	Number	Percent of total popu- lation								
64	64	100.0	-	-	-	-	-	-	-	Dickey County—Con.
83	81	95.3	-	-	-	-	-	2	-	Forbes city
23	23	100.0	-	-	-	-	-	-	-	Fullerton city
28	28	96.6	-	-	-	-	-	-	-	German township
24	24	100.0	-	-	-	-	-	-	-	Grand Valley township
77	77	100.0	-	-	-	-	-	-	-	Hamburg township
51	51	100.0	-	-	-	-	-	-	-	Hudson township
25	24	96.0	-	-	-	-	-	1	-	James River Valley township
166	162	97.0	-	1	-	-	-	3	-	Kent township
50	44	88.0	-	-	4	-	-	2	-	Kentner township
52	51	98.1	-	-	-	-	-	1	-	Keystone township
48	45	93.8	3	-	-	-	-	-	-	Lorraine township
29	29	100.0	-	-	-	-	-	-	-	Lovell township
54	54	100.0	-	-	-	-	-	-	-	Ludden city
28	28	100.0	-	-	-	-	-	-	-	Maple township
22	22	100.0	-	-	-	-	-	-	-	Monango city
1 928	1 894	95.7	-	4	20	-	-	10	-	Northwest township
68	68	100.0	-	-	-	-	-	-	-	Oakes city
51	51	100.0	-	-	-	-	-	-	-	Port Emma township
39	39	100.0	-	-	-	-	-	-	-	Porter township
89	88	98.9	-	-	1	-	-	-	-	Potsdam township
30	27	90.0	1	-	-	-	-	2	-	Riverdale township
38	38	100.0	-	-	-	-	-	-	-	Spring Valley township
107	107	100.0	-	-	-	-	-	-	-	Valley township
33	33	100.0	-	-	-	-	-	-	-	Van Meter township
76	75	98.7	-	-	1	-	-	-	-	Whitestone township
41	41	100.0	-	-	-	-	-	-	-	Wright township
32	32	100.0	-	-	-	-	-	-	-	Yorktown township
2 269	2 251	98.6	-	3	12	-	-	3	-	Young township
14	14	100.0	-	-	-	-	-	-	-	Divide County
23	23	100.0	-	-	-	-	-	-	-	Alexandria township
28	28	100.0	-	-	-	-	-	-	-	Ambrose city
51	51	100.0	-	-	-	-	-	-	-	Ambrose township
51	51	100.0	-	-	-	-	-	-	-	Blooming Prairie township
26	26	100.0	-	-	-	-	-	-	-	Blooming Valley township
36	36	100.0	-	-	-	-	-	-	-	Border township
16	16	100.0	-	-	-	-	-	-	-	Burg township
51	51	100.0	-	-	-	-	-	-	-	Clinton township
1 080	1 064	97.7	-	3	11	-	-	2	-	Crosby city
36	36	100.0	-	-	-	-	-	-	-	Daneville township
38	38	100.0	-	-	-	-	-	-	-	De Witt township
28	28	100.0	-	-	-	-	-	-	-	Elkhorn township
25	25	100.0	-	-	-	-	-	-	-	Fertile Valley township
44	44	100.0	-	-	-	-	-	-	-	Fillmore township
30	30	96.8	-	-	-	-	-	-	-	Fortuna city
23	23	100.0	-	-	-	-	-	-	-	Frazier township
37	36	97.3	-	-	-	-	-	1	-	Frederick township
14	13	81.3	-	-	1	-	-	-	-	Garnet township
39	39	100.0	-	-	-	-	-	-	-	Gooseneck township
35	35	100.0	-	-	-	-	-	-	-	Hawkeye township
34	34	100.0	-	-	-	-	-	-	-	Hayland township
26	26	100.0	-	-	-	-	-	-	-	Lincoln Valley township
38	38	100.0	-	-	-	-	-	-	-	Long Creek township
24	24	100.0	-	-	-	-	-	-	-	Mentor township
154	154	100.0	-	-	-	-	-	-	-	Noonan city
15	15	100.0	-	-	-	-	-	-	-	Palmer township
9	9	100.0	-	-	-	-	-	-	-	Plumer township
32	32	100.0	-	-	-	-	-	-	-	Sioux Trail township
21	21	100.0	-	-	-	-	-	-	-	Smoky Butte township
14	14	100.0	-	-	-	-	-	-	-	Stoneview township
60	60	96.8	-	-	-	-	-	-	-	Troy township
17	17	100.0	-	-	-	-	-	-	-	Twin Butte township
23	23	100.0	-	-	-	-	-	-	-	Upland township
61	61	100.0	-	-	-	-	-	-	-	Westby township
16	16	100.0	-	-	-	-	-	-	-	Writing Rock township
3 573	3 101	86.1	1	441	3	-	-	27	-	Dunn County
123	120	96.0	-	3	-	-	-	-	-	Dodge city
122	111	91.0	-	8	-	-	-	3	-	Dunn Center city
398	32	8.0	-	366	-	-	-	-	-	Fort Berthold UT
222	208	91.6	-	11	-	-	-	3	-	Halliday city
457	444	96.9	-	8	1	-	-	4	-	Halliday UT
708	665	93.3	-	35	1	-	-	7	-	Killdeer city
851	831	97.1	1	10	1	-	-	8	-	Killdeer UT
692	690	99.0	-	-	-	-	-	2	-	South Dunn UT
2 740	2 649	96.1	2	63	4	2	-	20	-	Eddy County
54	54	100.0	-	-	-	-	-	-	-	Bush township
35	35	100.0	-	-	-	-	-	-	-	Cherry Lake township
44	44	100.0	-	-	-	-	-	-	-	Columbia township
76	74	91.4	-	-	-	1	-	1	-	Colvin township
48	47	97.9	-	-	-	-	-	1	-	Eddy township
78	75	96.2	-	2	-	1	-	-	-	Freeborn township
56	51	91.1	-	1	4	-	-	-	-	Gates township
37	33	80.5	-	1	-	-	-	3	-	Grandfield township
48	48	100.0	-	-	-	-	-	-	-	Hillsdale township
33	33	100.0	-	-	-	-	-	-	-	Lake Washington township
80	80	100.0	-	-	-	-	-	-	-	Munster township
1 455	1 430	97.7	2	20	-	-	-	3	-	New Rockford city
105	105	100.0	-	-	-	-	-	-	-	New Rockford township
43	43	100.0	-	-	-	-	-	-	-	Paradise township
39	39	100.0	-	-	-	-	-	-	-	Pleasant Prairie township
58	58	100.0	-	-	-	-	-	-	-	Rosefield township

Table 3. Race and Hispanic or Latino: 2000—Con.

[For information on confidentiality protection, nonsampling error, and definitions, see text]

State County County Subdivision Place	Total population	Race									Hispanic or Latino (of any race)	
		One race						Two or more races				
		White	Black or African American	American Indian and Alaska Native	Asian	Native Hawaiian and Other Pacific Islander	Some other race	Number	Percent of total popu- lation	Two races exclud- ing Some other race, and three or more races		
Eddy County—Con.												
Sheldon township	22	22	-	-	-	-	-	-	-	-	-	-
Shyenney city	318	267	-	39	-	-	-	12	3.8	12	-	-
Superior township	68	68	-	-	-	-	-	-	-	-	-	-
Tiffany township	43	43	-	-	-	-	-	-	-	-	-	-
Emmons County	4 331	4 290	2	6	7	8	13	5	0.1	4	50	
Braddock city	43	43	-	-	-	-	-	-	-	-	-	-
Buchanan Valley township	40	40	-	-	-	-	-	-	-	-	-	-
Campbell township	66	66	-	-	-	-	-	-	-	-	-	-
Hague city	91	88	1	2	-	-	-	-	-	-	1	-
Hazellon city	237	237	-	-	-	-	-	-	-	-	3	-
Hazellon township	70	68	-	-	-	-	2	-	-	-	2	-
Lincoln township	28	28	-	-	-	-	-	-	-	-	-	-
Linton city	1 321	1 310	-	3	5	-	-	3	0.2	3	9	-
Northeast Emmons UT	510	508	1	-	1	-	-	-	-	-	2	-
North Emmons UT	59	58	-	-	-	-	-	1	1.7	1	3	-
South Emmons UT	685	684	-	-	1	-	-	-	-	-	3	-
Strasburg city	549	531	-	1	-	7	10	-	-	-	22	-
Tell township	39	39	-	-	-	-	-	-	-	-	2	-
West Emmons UT	593	590	-	-	-	1	1	1	0.2	-	3	-
Foster County	3 759	3 722	5	16	-	-	2	14	0.4	9	7	
Birtzell township	114	112	-	2	-	-	-	-	-	-	-	-
Bordulac township	97	97	-	-	-	-	-	-	-	-	-	-
Bucephalia township	61	61	-	-	-	-	-	-	-	-	-	-
Carrington city	2 268	2 241	4	11	-	-	2	10	0.4	6	5	
Carrington township	182	181	-	1	-	-	-	-	-	-	-	-
Eastman township	23	23	-	-	-	-	-	-	-	-	-	-
Estabrook township	67	67	-	-	-	-	-	-	-	-	-	-
Florance township	46	46	-	-	-	-	-	-	-	-	-	-
Glenfield city	134	131	-	-	-	-	-	3	2.2	3	-	-
Glenfield township	68	67	1	-	-	-	-	-	-	-	-	-
Grace City city	71	71	-	-	-	-	-	-	-	-	1	-
Haven township	47	47	-	-	-	-	-	-	-	-	-	-
Larrabee township	46	46	-	-	-	-	-	-	-	-	-	-
Longview township	53	53	-	-	-	-	-	-	-	-	-	-
McHenry city	71	70	-	-	-	-	-	1	1.4	-	1	-
McHenry township	65	65	-	-	-	-	-	-	-	-	-	-
McKinnon township	36	36	-	-	-	-	-	-	-	-	-	-
Melville township	38	36	-	2	-	-	-	-	-	-	-	-
Nordmore township	70	70	-	-	-	-	-	-	-	-	-	-
Rolling Prairie township	41	41	-	-	-	-	-	-	-	-	-	-
Rose Hill township	90	90	-	-	-	-	-	-	-	-	-	-
Wyard township	71	71	-	-	-	-	-	-	-	-	-	-
Golden Valley County	1 924	1 881	-	14	2	-	6	21	1.1	20	20	
Beach city	1 116	1 101	-	2	2	-	6	5	0.4	5	11	
Beach township	189	167	-	11	-	-	-	11	5.8	11	9	
Bullion township	25	25	-	-	-	-	-	-	-	-	-	-
Delhi township	43	42	-	-	-	-	-	1	2.3	1	-	-
East Golden Valley UT	12	12	-	-	-	-	-	-	-	-	-	-
Elk Creek township	11	11	-	-	-	-	-	-	-	-	-	-
Elmwood township	9	9	-	-	-	-	-	-	-	-	-	-
Garner township	28	28	-	-	-	-	-	-	-	-	-	-
Golva city	106	104	-	-	-	-	-	2	1.9	1	-	-
Henry township	27	27	-	-	-	-	-	-	-	-	-	-
Lone Tree township	156	153	-	1	-	-	-	2	1.3	2	-	-
North Golden Valley UT	32	32	-	-	-	-	-	-	-	-	-	-
Pearl township	9	9	-	-	-	-	-	-	-	-	-	-
Saddle Butte township	27	27	-	-	-	-	-	-	-	-	-	-
Sentinel township	45	45	-	-	-	-	-	-	-	-	-	-
Sentinel Butte city	62	62	-	-	-	-	-	-	-	-	-	-
South Golden Valley UT	27	27	-	-	-	-	-	-	-	-	-	-
Grand Forks County	66 109	61 479	904	1 525	646	44	475	1 036	1.6	883	1 359	
Agnes township	83	83	-	-	-	-	-	-	-	-	1	-
Allendale township	368	362	2	2	-	-	1	1	0.3	1	2	-
Americus township	162	151	-	2	-	1	6	2	1.2	2	10	-
Arvilla township	334	321	4	-	-	-	1	8	2.4	6	10	-
Avon township	86	84	2	-	-	-	-	-	-	-	1	-
Bentru township	64	61	-	-	1	-	2	-	-	-	2	-
Blooming township	761	625	80	8	8	-	7	33	4.3	30	14	-
Grand Forks AFB CDP (part)	490	361	78	5	7	-	7	32	6.5	29	14	-
Brenna township	638	620	-	2	2	-	6	8	1.3	8	11	-
Chester township	155	153	-	-	-	-	1	1	0.6	1	2	-
Eikmount township	54	54	-	-	-	-	-	-	-	-	-	-
Elm Grove township	123	117	1	-	2	-	-	3	2.4	3	-	-
Emerado city	510	389	28	35	16	-	23	19	3.7	18	35	-
Fairfield township	126	125	-	1	-	-	-	-	-	-	-	-
Falconer township	313	308	-	-	3	-	-	2	0.6	2	-	-
Ferry township	380	375	3	2	-	-	-	-	-	-	5	-
Gilby city	243	228	3	3	4	-	1	4	1.6	1	9	-
Gilby township	122	119	-	-	1	-	-	2	1.6	-	-	-
Grace township	82	82	-	-	-	-	-	-	-	-	-	-
Grand Forks city	49 321	46 040	426	1 357	472	28	288	710	1.4	617	921	
Grand Forks township	448	444	-	-	2	-	-	2	0.4	1	1	-
Hegton township	172	171	-	-	-	-	-	1	0.6	1	-	-
Inkster city	102	100	-	-	-	-	-	2	2.0	2	-	-
Inkster township	127	127	-	-	-	-	-	-	-	-	-	-
Johnstown township	91	87	-	3	-	-	-	1	1.1	-	1	-
Lakeville township	71	70	-	1	-	-	-	-	-	-	-	-
Larimore city	1 433	1 377	10	21	9	-	3	13	0.9	11	16	-
Larimore township	122	121	-	-	1	-	-	-	-	-	-	-
Levant township	56	55	-	1	-	-	-	-	-	-	-	-

Table 3. Race and Hispanic or Latino: 2000—Con.

[For information on confidentiality protection, nonsampling error, and definitions, see text]

Not Hispanic or Latino										State County County Subdivision Place	
Total	One race						Two or more races		Total		Two races excluding Some other race, and three or more races
	White		Black or African American	American Indian and Alaska Native	Asian	Native Hawaiian and Other Pacific Islander	Some other race				
	Number	Percent of total popu- lation									
22	22	100.0	-	-	-	-	-	-	-	Eddy County—Con.	
318	267	84.0	-	39	-	-	-	12	12	Sheldon township	
68	68	100.0	-	-	-	-	-	-	-	Sheyenne city	
43	43	100.0	-	-	-	-	-	-	-	Superior township	
			-	-	-	-	-	-	-	Tiffany township	
4 281	4 257	98.3	2	4	7	7	-	4	4	Emmons County	
43	43	100.0	-	-	-	-	-	-	-	Braddock city	
40	40	100.0	-	-	-	-	-	-	-	Buchanan Valley township	
66	66	100.0	-	-	-	-	-	-	-	Campbell township	
90	87	95.6	1	2	-	-	-	-	-	Hague city	
234	234	98.7	-	-	-	-	-	-	-	Hazelton city	
68	68	97.1	-	-	-	-	-	-	-	Hazelton township	
28	28	100.0	-	-	-	-	-	-	-	Lincoln township	
1 312	1 303	98.6	-	1	5	-	-	3	3	Linton city	
508	506	99.2	1	-	1	-	-	-	-	Northeast Emmons UT	
56	56	94.9	-	-	-	-	-	-	-	North Emmons UT	
682	681	99.4	-	-	1	-	-	-	-	South Emmons UT	
527	519	94.5	-	1	-	7	-	-	-	Strasburg city	
37	37	94.9	-	-	-	-	-	-	-	Tell township	
590	589	99.3	-	-	-	-	-	1	1	West Emmons UT	
3 752	3 717	98.9	5	16	-	-	1	13	13	Foster County	
114	112	98.2	-	2	-	-	-	-	-	Birtsell township	
97	97	100.0	-	-	-	-	-	-	-	Bordulac township	
61	61	100.0	-	-	-	-	-	-	-	Bucephalia township	
2 263	2 237	98.6	4	11	-	-	1	10	10	Carrington city	
182	181	99.5	-	1	-	-	-	-	-	Carrington township	
23	23	100.0	-	-	-	-	-	-	-	Eastman township	
67	67	100.0	-	-	-	-	-	-	-	Estabrook township	
46	46	100.0	-	-	-	-	-	-	-	Florance township	
134	131	97.8	-	-	-	-	-	3	3	Glenfield city	
68	67	98.5	1	-	-	-	-	-	-	Glenfield township	
70	70	98.6	-	-	-	-	-	-	-	Grace City city	
47	47	100.0	-	-	-	-	-	-	-	Haven township	
46	46	100.0	-	-	-	-	-	-	-	Larrabee township	
53	53	100.0	-	-	-	-	-	-	-	Longview township	
70	70	98.6	-	-	-	-	-	-	-	McHenry city	
65	65	100.0	-	-	-	-	-	-	-	McHenry township	
36	36	100.0	-	-	-	-	-	-	-	McKinnon township	
38	36	94.7	-	2	-	-	-	-	-	Melville township	
70	70	100.0	-	-	-	-	-	-	-	Nordmore township	
41	41	100.0	-	-	-	-	-	-	-	Rolling Prairie township	
90	90	100.0	-	-	-	-	-	-	-	Rose Hill township	
71	71	100.0	-	-	-	-	-	-	-	Wyand township	
1 904	1 870	97.2	-	12	2	-	-	20	19	Golden Valley County	
1 105	1 096	98.2	-	2	2	-	-	5	5	Beach city	
180	161	85.2	-	9	-	-	-	10	10	Beach township	
25	25	100.0	-	-	-	-	-	-	-	Bullion township	
43	42	97.7	-	-	-	-	-	1	1	Delhi township	
12	12	100.0	-	-	-	-	-	-	-	East Golden Valley UT	
11	11	100.0	-	-	-	-	-	-	-	Elk Creek township	
9	9	100.0	-	-	-	-	-	-	-	Elmwood township	
28	28	100.0	-	-	-	-	-	-	-	Gamer township	
106	104	98.1	-	-	-	-	-	2	1	Golva city	
27	27	100.0	-	-	-	-	-	-	-	Henry township	
156	153	98.1	-	1	-	-	-	2	2	Lone Tree township	
32	32	100.0	-	-	-	-	-	-	-	North Golden Valley UT	
9	9	100.0	-	-	-	-	-	-	-	Pearl township	
27	27	100.0	-	-	-	-	-	-	-	Saddle Butte township	
45	45	100.0	-	-	-	-	-	-	-	Sentinel township	
62	62	100.0	-	-	-	-	-	-	-	Sentinel Butte city	
27	27	100.0	-	-	-	-	-	-	-	South Golden Valley UT	
64 750	60 801	92.0	871	1 473	636	44	39	886	824	Grand Forks County	
82	82	98.8	-	-	-	-	-	-	-	Agnes township	
366	361	98.1	2	2	-	-	-	1	1	Allendale township	
152	148	91.4	-	1	-	1	-	2	2	Americus township	
324	317	94.9	1	-	-	-	-	6	4	Arvilla township	
85	83	96.5	2	-	-	-	-	-	-	Avon township	
62	61	95.3	-	-	1	-	-	-	-	Bentru township	
747	619	81.3	80	7	8	-	-	33	30	Blooming township	
476	355	72.4	78	4	7	-	-	32	29	Grand Forks AFB CDP (part)	
627	616	96.6	-	2	2	-	-	7	7	Brenna township	
153	151	97.4	-	-	-	-	1	1	1	Chester township	
54	54	100.0	-	-	-	-	-	-	-	Elkmount township	
123	117	95.1	1	-	2	-	-	3	3	Elm Grove township	
475	383	75.1	26	35	14	-	-	17	17	Emerado city	
126	125	99.2	-	1	-	-	-	-	-	Fairfield township	
313	308	98.4	-	-	3	-	-	2	2	Falconer township	
375	370	97.4	3	2	-	-	-	-	-	Ferry township	
234	227	93.4	-	3	3	-	-	1	1	Gilby city	
122	119	97.5	-	-	1	-	-	2	2	Gilby township	
82	82	100.0	-	-	-	-	-	-	-	Grace township	
48 400	45 534	92.3	412	1 314	471	28	28	613	573	Grand Forks city	
447	443	98.9	-	-	2	-	-	2	1	Grand Forks township	
172	171	99.4	-	-	-	-	-	1	1	Hegton township	
102	100	98.0	-	-	-	-	-	2	2	Inkster city	
127	127	100.0	-	-	-	-	-	-	-	Inkster township	
90	86	94.5	-	3	-	-	-	1	-	Johnstown township	
71	70	98.6	-	-	1	-	-	-	-	Lakeville township	
1 417	1 365	95.3	10	21	9	-	-	12	11	Larimore city	
122	121	99.2	-	-	1	-	-	-	-	Larimore township	
56	55	98.2	-	1	-	-	-	-	-	Levant township	

Table 3. Race and Hispanic or Latino: 2000—Con.

[For information on confidentiality protection, nonsampling error, and definitions, see text]

State County County Subdivision Place	Total population	Race									Hispanic or Latino (of any race)	
		One race						Two or more races				
		White	Black or African American	American Indian and Alaska Native	Asian	Native Hawaiian and Other Pacific Islander	Some other race	Number	Percent of total popu- lation	Two races exclud- ing Some other race, and three or more races		
Grand Forks County—Con.												
Lind township	65	64	-	-	-	-	-	1	1.5	1	-	-
Logan Center township	48	46	-	-	-	-	-	2	4.2	2	-	-
Loretta township	52	51	-	-	-	-	-	1	1.9	1	-	-
Manvel city	370	356	3	5	-	-	3	3	0.8	1	5	
Mekinock township	4 529	3 724	332	40	110	15	124	184	4.1	143	281	
Grand Forks AFB CDP (part)	4 342	3 546	328	38	110	15	122	183	4.2	142	275	
Michigan township	161	161	-	-	-	-	-	-	-	-	-	-
Moraine township	77	77	-	-	-	-	-	-	-	-	-	-
Niagara city	57	54	-	1	-	-	-	2	3.5	2	-	-
Niagara township	94	87	-	7	-	-	-	-	-	-	1	-
Northwood city	959	951	1	1	1	-	1	4	0.4	4	7	
Northwood township	138	133	-	1	1	-	-	3	2.2	3	2	
Oakville township	238	216	-	15	1	-	-	6	2.5	6	2	
Pleasant View township	135	129	4	-	1	-	-	1	0.7	1	-	
Plymouth township	71	71	-	-	-	-	-	-	-	-	-	-
Reynolds city (part)	126	124	-	-	1	-	-	1	0.8	1	1	
Rye township	261	240	-	15	-	-	6	-	-	-	10	
Strabane township	136	132	-	-	3	-	-	1	0.7	-	-	
Thompson city	1 006	983	4	1	7	-	2	9	0.9	9	8	
Turtle River township	218	216	-	1	-	-	-	1	0.5	1	-	
Union township	209	208	1	-	-	-	-	-	-	-	-	
Walle township	369	365	-	-	-	-	-	4	1.1	3	1	
Washington township	134	133	-	-	-	-	-	1	0.7	1	-	
Wheatfield township	109	109	-	-	-	-	-	-	-	-	-	
Grant County	2 841	2 753	-	49	10	-	10	19	0.7	19	17	
Carson city	319	309	-	-	-	-	4	6	1.9	6	4	
East Grant UT	684	649	-	29	-	-	1	5	0.7	5	4	
Elgin city	659	640	-	7	2	-	5	5	0.8	5	5	
Elm township	57	56	-	1	-	-	-	-	-	-	-	
Fisher township	24	24	-	-	-	-	-	-	-	-	-	
Freda township	12	12	-	-	-	-	-	-	-	-	-	
Howe township	11	9	-	-	2	-	-	-	-	-	-	
Lark township	60	58	-	1	-	-	-	1	1.7	1	-	
Leipzig township	55	55	-	-	-	-	-	-	-	-	-	
Leith city	28	28	-	-	-	-	-	-	-	-	-	
Minnie township	76	69	-	-	6	-	-	1	1.3	1	-	
New Leipzig city	274	272	-	2	-	-	-	-	-	-	-	
Otter Creek township	27	23	-	4	-	-	-	-	-	-	-	
Pretty Rock township	18	18	-	-	-	-	-	-	-	-	-	
Raleigh township	62	60	-	2	-	-	-	-	-	-	-	
Rock township	23	23	-	-	-	-	-	-	-	-	-	
West Grant UT	404	401	-	3	-	-	-	-	-	-	4	
Winona township	48	47	-	-	-	-	-	1	2.1	1	-	
Griggs County	2 754	2 735	-	6	4	-	4	5	0.2	5	11	
Addie township	53	53	-	-	-	-	-	-	-	-	-	
Ball Hill township	82	78	-	3	-	-	-	1	1.2	1	1	
Bartley township	31	31	-	-	-	-	-	-	-	-	-	
Binford city	201	201	-	-	-	-	-	-	-	-	-	
Broadview township	35	35	-	-	-	-	-	-	-	-	-	
Bryan township	63	63	-	-	-	-	-	-	-	-	-	
Clearfield township	49	49	-	-	-	-	-	-	-	-	-	
Cooperstown city	1 041	1 041	-	2	3	-	4	3	0.3	3	10	
Cooperstown township	82	82	-	-	-	-	-	-	-	-	-	
Dover township	55	55	-	-	-	-	-	-	-	-	-	
Greenfield township	92	92	-	-	-	-	-	-	-	-	-	
Hannaford city	181	180	-	1	-	-	-	-	-	-	-	
Helena township	58	58	-	-	-	-	-	-	-	-	-	
Kingsley township	59	58	-	-	1	-	-	-	-	-	-	
Lenora township	87	87	-	-	-	-	-	-	-	-	-	
Mabel township	81	81	-	-	-	-	-	-	-	-	-	
Pilot Mound township	59	59	-	-	-	-	-	-	-	-	-	
Romness township	50	50	-	-	-	-	-	-	-	-	-	
Rosendal township	40	40	-	-	-	-	-	-	-	-	-	
Sverdrup township	90	90	-	-	-	-	-	-	-	-	-	
Tyrol township	125	124	-	-	-	-	-	1	0.8	1	-	
Washburn township	73	73	-	-	-	-	-	-	-	-	-	
Willow township	55	55	-	-	-	-	-	-	-	-	-	
Hettinger County	2 715	2 686	4	10	2	2	1	10	0.4	9	6	
Acme township	37	37	-	-	-	-	-	-	-	-	-	
Alden township	18	18	-	-	-	-	-	-	-	-	-	
Ashby township	8	8	-	-	-	-	-	-	-	-	-	
Baer township	31	31	-	-	-	-	-	-	-	-	-	
Beery township	30	30	-	-	-	-	-	-	-	-	-	
Black Butte township	46	45	-	-	-	-	1	-	-	-	1	
Brittian township	15	15	-	-	-	-	-	-	-	-	-	
Campbell township	37	37	-	-	-	-	-	-	-	-	-	
Cannon Ball township	60	60	-	-	-	-	-	-	-	-	-	
Castle Rock township	80	80	-	-	-	-	-	-	-	-	-	
Chilton township	42	42	-	-	-	-	-	-	-	-	-	
Clark township	24	24	-	-	-	-	-	-	-	-	-	
Farina township	29	29	-	-	-	-	-	-	-	-	-	
Havelock township	27	20	-	3	-	-	-	4	14.8	4	-	
Highland township	24	24	-	-	-	-	-	-	-	-	-	
Indian Creek township	26	26	-	-	-	-	-	-	-	-	-	
Kennedy township	36	36	-	-	-	-	-	-	-	-	-	
Kern township	21	21	-	-	-	-	-	-	-	-	-	
Kunze township	46	46	-	-	-	-	-	-	-	-	-	
Madison township	52	52	-	-	-	-	-	-	-	-	2	
Merrill township	13	13	-	-	-	-	-	-	-	-	-	
Mott city	808	804	-	1	-	-	2	1	0.1	-	-	
Mott township	40	36	4	-	-	-	-	-	-	-	-	

Table 3. **Race and Hispanic or Latino: 2000—Con.**

[For information on confidentiality protection, nonsampling error, and definitions, see text]

Not Hispanic or Latino										State County County Subdivision Place	
Total	One race						Two or more races		Total		Two races excluding Some other race, and three or more races
	White		Black or African American	American Indian and Alaska Native	Asian	Native Hawaiian and Other Pacific Islander	Some other race				
	Number	Percent of total popu- lation									
65	64	98.5	-	-	-	-	-	1	1	Grand Forks County—Con.	
48	46	95.8	-	-	-	-	-	2	2	Lind township	
52	51	98.1	-	-	-	-	-	1	1	Logan Center township	
365	356	96.2	3	5	-	-	-	1	1	Loretta township	
4 248	3 620	79.9	322	33	105	15	10	143	132	Manvel city	
4 067	3 446	79.4	318	31	105	15	10	142	131	Mekinock township	
161	161	100.0	-	-	-	-	-	-	-	Grand Forks AFB CDP (part)	
77	77	100.0	-	-	-	-	-	-	-	Michigan township	
57	54	94.7	-	1	-	-	-	2	2	Moraine township	
93	86	91.5	-	7	-	-	-	-	-	Niagara city	
952	945	98.5	1	1	1	-	-	4	4	Niagara township	
136	131	94.9	-	1	1	-	-	3	3	Northwood city	
236	214	89.9	-	15	1	-	-	6	6	Northwood township	
135	129	95.6	4	-	1	-	-	1	1	Oakville township	
71	71	100.0	-	-	-	-	-	-	-	Pleasant View township	
125	123	97.6	-	-	1	-	-	1	1	Plymouth township	
251	236	90.4	-	15	-	-	-	-	-	Reynolds city (part)	
136	132	97.1	-	-	3	-	-	1	-	Rye township	
998	979	97.3	3	1	6	-	-	9	9	Strabane township	
218	216	99.1	-	1	-	-	-	1	1	Thompson city	
209	208	99.5	1	-	-	-	-	-	-	Turtle River township	
368	365	98.9	-	-	-	-	-	3	3	Union township	
134	133	99.3	-	-	-	-	-	1	1	Walle township	
109	109	100.0	-	-	-	-	-	-	-	Washington township	
2 824	2 746	96.7	-	49	10	-	-	19	19	Wheatfield township	
315	309	96.9	-	-	-	-	-	6	6	Grant County	
680	646	94.4	-	29	-	-	-	5	5	Carson city	
654	640	97.1	-	7	2	-	-	5	5	East Grant UT	
57	56	98.2	-	1	-	-	-	-	-	Elgin city	
24	24	100.0	-	-	-	-	-	-	-	Elm township	
12	12	100.0	-	-	-	-	-	-	-	Fisher township	
11	9	81.8	-	-	2	-	-	-	-	Freda township	
60	58	96.7	-	1	-	-	-	1	1	Howe township	
55	55	100.0	-	-	-	-	-	-	-	Lark township	
28	28	100.0	-	-	-	-	-	-	-	Leipzig township	
76	69	90.8	-	-	6	-	-	1	-	Leith city	
274	272	99.3	-	2	-	-	-	-	-	Minnie township	
27	23	85.2	-	4	-	-	-	-	-	New Leipzig city	
18	18	100.0	-	-	-	-	-	-	-	Otter Creek township	
62	60	96.8	-	2	-	-	-	-	-	Pretty Rock township	
23	23	100.0	-	-	-	-	-	-	-	Raleigh township	
400	397	98.3	-	3	-	-	-	-	-	Rock township	
48	47	97.9	-	-	-	-	-	1	1	West Grant UT	
2 743	2 729	99.1	-	6	4	-	-	4	4	Winona township	
53	53	100.0	-	-	-	-	-	-	-	Griggs County	
81	77	93.9	-	3	-	-	-	1	1	Addie township	
31	31	100.0	-	-	-	-	-	-	-	Ball Hill township	
201	201	100.0	-	-	-	-	-	-	-	Bartley township	
35	35	100.0	-	-	-	-	-	-	-	Binford city	
63	63	100.0	-	-	-	-	-	-	-	Broadview township	
49	49	100.0	-	-	-	-	-	-	-	Bryan township	
1 043	1 036	98.4	-	2	3	-	-	2	2	Clearfield township	
82	82	100.0	-	-	-	-	-	-	-	Cooperstown city	
55	55	100.0	-	-	-	-	-	-	-	Cooperstown township	
92	92	100.0	-	-	-	-	-	-	-	Dover township	
181	180	99.4	-	1	-	-	-	-	-	Greenfield township	
58	58	100.0	-	-	-	-	-	-	-	Hannaford city	
59	58	98.3	-	-	1	-	-	-	-	Helena township	
87	87	100.0	-	-	-	-	-	-	-	Kingsley township	
81	81	100.0	-	-	-	-	-	-	-	Lenora township	
59	59	100.0	-	-	-	-	-	-	-	Mabel township	
50	50	100.0	-	-	-	-	-	-	-	Pilot Mound township	
40	40	100.0	-	-	-	-	-	-	-	Romness township	
90	90	100.0	-	-	-	-	-	-	-	Rosendal township	
125	124	99.2	-	-	-	-	-	1	1	Sverdrup township	
73	73	100.0	-	-	-	-	-	-	-	Tyrol township	
55	55	100.0	-	-	-	-	-	-	-	Washburn township	
2 709	2 681	98.7	4	10	2	2	-	10	9	Willow township	
37	37	100.0	-	-	-	-	-	-	-	Hettinger County	
18	18	100.0	-	-	-	-	-	-	-	Acme township	
8	8	100.0	-	-	-	-	-	-	-	Alden township	
31	31	100.0	-	-	-	-	-	-	-	Ashby township	
30	30	100.0	-	-	-	-	-	-	-	Baer township	
45	45	97.8	-	-	-	-	-	-	-	Beery township	
15	15	100.0	-	-	-	-	-	-	-	Black Butte township	
37	37	100.0	-	-	-	-	-	-	-	Brittain township	
60	60	100.0	-	-	-	-	-	-	-	Campbell township	
80	80	100.0	-	-	-	-	-	-	-	Cannon Ball township	
42	42	100.0	-	-	-	-	-	-	-	Castle Rock township	
24	24	100.0	-	-	-	-	-	-	-	Chilton township	
29	29	100.0	-	-	-	-	-	-	-	Clark township	
27	20	74.1	-	3	-	-	-	4	4	Farina township	
24	24	100.0	-	-	-	-	-	-	-	Havelock township	
26	26	100.0	-	-	-	-	-	-	-	Highland township	
36	36	100.0	-	-	-	-	-	-	-	Indian Creek township	
21	21	100.0	-	-	-	-	-	-	-	Kennedy township	
46	46	100.0	-	-	-	-	-	-	-	Kern township	
50	50	96.2	-	-	-	-	-	-	-	Kunze township	
13	13	100.0	-	-	-	-	-	-	-	Madison township	
808	804	99.5	-	1	-	2	-	1	1	Merrill township	
40	36	90.0	4	-	-	-	-	-	-	Mott city	
										Mott township	

Table 3. Race and Hispanic or Latino: 2000—Con.

[For information on confidentiality protection, nonsampling error, and definitions, see text]

State County County Subdivision Place	Total population	Race									Hispanic or Latino (of any race)	
		One race						Two or more races				
		White	Black or African American	American Indian and Alaska Native	Asian	Native Hawaiian and Other Pacific Islander	Some other race	Number	Percent of total popu- lation	Two races excluding Some other race, and three or more races		
Hettinger County—Con.												
New England city	555	545	-	3	2	-	-	5	0.9	5	-	2
New England township	107	107	-	-	-	-	-	-	-	-	-	-
Odessa township	17	17	-	-	-	-	-	-	-	-	-	-
Regent city	211	208	-	3	-	-	-	-	-	-	-	1
Rifle township	46	46	-	-	-	-	-	-	-	-	-	-
St. Croix township	46	46	-	-	-	-	-	-	-	-	-	-
Solon township	33	33	-	-	-	-	-	-	-	-	-	-
Steiner township	36	36	-	-	-	-	-	-	-	-	-	-
Strehlow township	27	27	-	-	-	-	-	-	-	-	-	-
Tepee Butte township	37	37	-	-	-	-	-	-	-	-	-	-
Wagendorf township	24	24	-	-	-	-	-	-	-	-	-	-
Walker township	26	26	-	-	-	-	-	-	-	-	-	-
Kidder County	2 753	2 739	5	3	2	-	-	4	0.1	4	-	16
Allen township	68	68	-	-	-	-	-	-	-	-	-	-
Atwood township	29	29	-	-	-	-	-	-	-	-	-	-
Baker township	39	39	-	-	-	-	-	-	-	-	-	-
Buckeye township	30	30	-	-	-	-	-	-	-	-	-	1
Bunker township	35	35	-	-	-	-	-	-	-	-	-	-
Chestina township	21	21	-	-	-	-	-	-	-	-	-	-
Clear Lake township	56	56	-	-	-	-	-	-	-	-	-	-
Crown Hill township	19	19	-	-	-	-	-	-	-	-	-	-
Crystal Springs township	45	45	-	-	-	-	-	-	-	-	-	-
Dawson city	75	75	-	-	-	-	-	-	-	-	-	-
Excelsior township	26	25	1	-	-	-	-	-	-	-	-	-
Fretlim township	22	21	-	-	-	-	-	1	4.5	1	-	-
Graf township	21	21	-	-	-	-	-	-	-	-	-	-
Haynes township	19	19	-	-	-	-	-	-	-	-	-	-
Kickapoo township	16	16	-	-	-	-	-	-	-	-	-	-
Lake Williams township	18	18	-	-	-	-	-	-	-	-	-	-
Manning township	77	77	-	-	-	-	-	-	-	-	-	-
Merkel township	39	39	-	-	-	-	-	-	-	-	-	1
Northwest township	26	26	-	-	-	-	-	-	-	-	-	-
Peace township	33	33	-	-	-	-	-	-	-	-	-	-
Petersville township	27	27	-	-	-	-	-	-	-	-	-	-
Pettibone city	88	88	-	-	-	-	-	-	-	-	-	-
Pettibone township	50	49	-	1	-	-	-	-	-	-	-	-
Pleasant Hill township	50	49	-	-	-	-	-	1	2.0	1	-	-
Quinby township	9	9	-	-	-	-	-	-	-	-	-	-
Rexine township	4	4	-	-	-	-	-	-	-	-	-	-
Robinson city	71	71	-	-	-	-	-	-	-	-	-	-
Robinson township	38	38	-	-	-	-	-	-	-	-	-	-
Sibley township	100	100	-	-	-	-	-	-	-	-	-	-
South Kidder UT	38	38	-	-	-	-	-	-	-	-	-	-
Steele city	761	758	1	2	-	-	-	-	-	-	-	-
Stewart township	19	19	-	-	-	-	-	-	-	-	-	-
Tanner township	33	32	-	-	-	-	-	1	3.0	1	-	-
Tappen city	210	209	1	-	-	-	-	-	-	-	-	1
Tappen township	90	87	1	-	2	-	-	-	-	-	-	5
Tuttle city	106	105	-	-	-	-	-	1	0.9	1	-	-
Tuttle township	56	56	-	-	-	-	-	-	-	-	-	-
Valley township	38	38	-	-	-	-	-	-	-	-	-	-
Vernon township	35	35	-	-	-	-	-	-	-	-	-	-
Wallace township	25	25	-	-	-	-	-	-	-	-	-	6
Weiser township	41	41	-	-	-	-	-	-	-	-	-	-
Westford township	40	40	-	-	-	-	-	-	-	-	-	2
Williams township	21	21	-	-	-	-	-	-	-	-	-	-
Woodlawn township	89	88	1	-	-	-	-	-	-	-	-	-
LaMoure County	4 701	4 665	1	8	6	-	5	16	0.3	11	-	26
Adrian township	110	110	-	-	-	-	-	-	-	-	-	-
Badger township	59	55	-	-	4	-	-	-	-	-	-	-
Berlin city	35	35	-	-	-	-	-	-	-	-	-	-
Black Loam township	65	64	-	1	-	-	-	-	-	-	-	-
Bluebird township	41	40	-	-	-	-	-	1	2.4	1	-	-
Dean township	205	205	-	-	-	-	-	-	-	-	-	-
Dickey city	57	57	-	-	-	-	-	-	-	-	-	-
Edgeley city	637	633	-	-	-	-	-	4	0.6	1	4	-
Gladstone township	62	62	-	-	-	-	-	-	-	-	-	2
Glen township	47	47	-	-	-	-	-	-	-	-	-	-
Glenmore township	71	70	-	-	-	-	-	1	1.4	1	-	-
Golden Glen township	111	111	-	-	-	-	-	-	-	-	-	2
Grand Rapids township	101	101	-	-	-	-	-	-	-	-	-	-
Grandview township	55	53	-	-	-	-	-	2	3.6	2	-	-
Greenville township	80	80	-	-	-	-	-	-	-	-	-	-
Henrietta township	90	90	-	-	-	-	-	-	-	-	-	-
Jud city	76	75	-	-	1	-	-	-	-	-	-	-
Kennison township	99	99	-	-	-	-	-	-	-	-	-	-
Kulm city	422	418	-	1	-	-	1	2	0.5	1	8	-
LaMoure city	944	936	-	4	-	-	1	3	0.3	3	6	-
Litchville township	69	69	-	-	-	-	-	-	-	-	-	-
Marion city	146	144	-	-	1	-	-	1	0.7	-	-	-
Mikkelson township	42	42	-	-	-	-	-	-	-	-	-	-
Nora township	81	81	-	-	-	-	-	-	-	-	-	-
Norden township	60	60	-	-	-	-	-	-	-	-	-	-
Ovid township	60	60	-	-	-	-	-	-	-	-	-	-
Pearl Lake township	61	61	-	-	-	-	-	-	-	-	-	-
Pomona View township	19	19	-	-	-	-	-	-	-	-	-	-
Prairie township	51	51	-	-	-	-	-	-	-	-	-	-
Raney township	30	30	-	-	-	-	-	-	-	-	-	-
Ray township	47	47	-	-	-	-	-	-	-	-	-	-
Roscoe township	58	58	-	-	-	-	-	-	-	-	-	-
Russell township	52	48	-	-	-	-	3	1	1.9	1	3	-
Ryan township	95	94	-	1	-	-	-	-	-	-	-	-

Table 3. Race and Hispanic or Latino: 2000—Con.

[For information on confidentiality protection, nonsampling error, and definitions, see text]

Not Hispanic or Latino										State County County Subdivision Place
Total	One race						Two or more races			
	White		Black or African American	American Indian and Alaska Native	Asian	Native Hawaiian and Other Pacific Islander	Some other race	Total	Two races excluding Some other race, and three or more races	
	Number	Percent of total popu- lation								
553	543	97.8	-	3	2	-	-	5	5	Hettinger County—Con.
107	107	100.0	-	-	-	-	-	-	-	New England city
17	17	100.0	-	-	-	-	-	-	-	New England township
210	207	98.1	-	3	-	-	-	-	-	Odessa township
46	46	100.0	-	-	-	-	-	-	-	Regent city
46	46	100.0	-	-	-	-	-	-	-	Rifle township
33	33	100.0	-	-	-	-	-	-	-	St. Croix township
36	36	100.0	-	-	-	-	-	-	-	Solon township
27	27	100.0	-	-	-	-	-	-	-	Steiner township
37	37	100.0	-	-	-	-	-	-	-	Strehlow township
24	24	100.0	-	-	-	-	-	-	-	Tepee Butte township
26	26	100.0	-	-	-	-	-	-	-	Wagendorf township
			-	-	-	-	-	-	-	Walker township
2 737	2 723	98.9	5	3	2	-	-	4	4	Kidder County
68	68	100.0	-	-	-	-	-	-	-	Allen township
29	29	100.0	-	-	-	-	-	-	-	Atwood township
39	39	100.0	-	-	-	-	-	-	-	Baker township
29	29	96.7	-	-	-	-	-	-	-	Buckeye township
35	35	100.0	-	-	-	-	-	-	-	Bunker township
21	21	100.0	-	-	-	-	-	-	-	Chestina township
56	56	100.0	-	-	-	-	-	-	-	Clear Lake township
19	19	100.0	-	-	-	-	-	-	-	Crown Hill township
45	45	100.0	-	-	-	-	-	-	-	Crystal Springs township
75	75	100.0	-	-	-	-	-	-	-	Dawson city
26	25	96.2	1	-	-	-	-	-	-	Excelsior township
22	21	95.5	-	-	-	-	-	1	1	Frettim township
21	21	100.0	-	-	-	-	-	-	-	Graf township
19	19	100.0	-	-	-	-	-	-	-	Haynes township
16	16	100.0	-	-	-	-	-	-	-	Kickapoo township
18	18	100.0	-	-	-	-	-	-	-	Lake Williams township
77	77	100.0	-	-	-	-	-	-	-	Manning township
38	38	97.4	-	-	-	-	-	-	-	Merkel township
26	26	100.0	-	-	-	-	-	-	-	Northwest township
33	33	100.0	-	-	-	-	-	-	-	Peace township
27	27	100.0	-	-	-	-	-	-	-	Petersville township
88	88	100.0	-	-	-	-	-	-	-	Pettibone city
50	49	98.0	-	1	-	-	-	-	-	Pettibone township
50	49	98.0	-	-	-	-	-	1	1	Pleasant Hill township
9	9	100.0	-	-	-	-	-	-	-	Quinby township
4	4	100.0	-	-	-	-	-	-	-	Rexine township
71	71	100.0	-	-	-	-	-	-	-	Robinson city
38	38	100.0	-	-	-	-	-	-	-	Robinson township
100	100	100.0	-	-	-	-	-	-	-	Sibley township
38	38	100.0	-	-	-	-	-	-	-	South Kidder UT
761	758	99.6	1	2	-	-	-	-	-	Steele city
19	19	100.0	-	-	-	-	-	-	-	Stewart township
33	32	97.0	-	-	-	-	-	1	1	Tanner township
209	208	99.0	1	-	-	-	-	-	-	Tappen city
85	82	91.1	1	-	2	-	-	-	-	Tappen township
106	105	99.1	-	-	-	-	-	1	1	Tuttle city
56	56	100.0	-	-	-	-	-	-	-	Tuttle township
38	38	100.0	-	-	-	-	-	-	-	Valley township
35	35	100.0	-	-	-	-	-	-	-	Vernon township
19	19	76.0	-	-	-	-	-	-	-	Wallace township
41	41	100.0	-	-	-	-	-	-	-	Weiser township
38	38	95.0	-	-	-	-	-	-	-	Westford township
21	21	100.0	-	-	-	-	-	-	-	Williams township
89	88	98.9	1	-	-	-	-	-	-	Woodlawn township
4 675	4 648	98.9	-	8	6	-	-	13	11	LaMoure County
110	110	100.0	-	-	-	-	-	-	-	Adrian township
59	55	93.2	-	-	4	-	-	-	-	Badger township
35	35	100.0	-	-	-	-	-	-	-	Berlin city
65	64	98.5	-	1	-	-	-	-	-	Black Loam township
41	40	97.6	-	-	-	-	-	1	1	Bluebird township
205	205	100.0	-	-	-	-	-	-	-	Dean township
57	57	100.0	-	-	-	-	-	-	-	Dickey city
633	631	99.1	-	-	-	-	-	2	1	Edgeley city
60	60	96.8	-	-	-	-	-	-	-	Gladstone township
47	47	100.0	-	-	-	-	-	-	-	Glen township
71	70	98.6	-	-	-	-	-	1	1	Glenmore township
109	109	98.2	-	-	-	-	-	-	-	Golden Glen township
101	101	100.0	-	-	-	-	-	-	-	Grand Rapids township
55	53	96.4	-	-	-	-	-	2	2	Grandview township
80	80	100.0	-	-	-	-	-	-	-	Greenville township
90	90	100.0	-	-	-	-	-	-	-	Henrietta township
76	75	98.7	-	-	1	-	-	-	-	Jud city
99	99	100.0	-	-	-	-	-	-	-	Kennison township
414	412	97.6	-	1	-	-	-	1	1	Kulm city
938	931	98.6	-	4	-	-	-	3	3	LaMoure city
69	69	100.0	-	-	-	-	-	-	-	Litchville township
146	144	98.6	-	-	1	-	-	1	-	Marion city
42	42	100.0	-	-	-	-	-	-	-	Mikkelson township
81	81	100.0	-	-	-	-	-	-	-	Nora township
60	60	100.0	-	-	-	-	-	-	-	Norden township
60	60	100.0	-	-	-	-	-	-	-	Ovid township
61	61	100.0	-	-	-	-	-	-	-	Pearl Lake township
19	19	100.0	-	-	-	-	-	-	-	Pomona View township
51	51	100.0	-	-	-	-	-	-	-	Prairie township
30	30	100.0	-	-	-	-	-	-	-	Raney township
47	47	100.0	-	-	-	-	-	-	-	Ray township
58	58	100.0	-	-	-	-	-	-	-	Roscoe township
49	48	92.3	-	-	-	-	-	1	1	Russell township
95	94	98.9	-	1	-	-	-	-	-	Ryan township

Table 3. Race and Hispanic or Latino: 2000—Con.

[For information on confidentiality protection, nonsampling error, and definitions, see text]

State County County Subdivision Place	Total population	Race									Hispanic or Latino (of any race)	
		One race						Two or more races				
		White	Black or African American	American Indian and Alaska Native	Asian	Native Hawaiian and Other Pacific Islander	Some other race	Number	Percent of total popu- lation	Two races exclud- ing Some other race, and three or more races		
LaMoore County—Con.												
Saratoga township	57	57	-	-	-	-	-	-	-	-	-	-
Sheridan township	33	33	-	-	-	-	-	-	-	-	-	-
Swede township	61	60	1	-	-	-	-	-	-	-	-	1
Verona city	108	107	-	1	-	-	-	-	-	-	-	-
Wano township	59	58	-	-	-	-	-	1	1.7	1	-	-
Willowbank township	145	145	-	-	-	-	-	-	-	-	-	-
Logan County	2 308	2 289	2	3	4	-	3	7	0.3	7	-	16
Bryant township	78	77	-	3	4	-	1	-	-	-	-	1
Dixon township	17	17	-	-	-	-	-	-	-	-	-	-
East Logan UT	412	409	1	2	-	-	-	-	-	-	-	5
Finn township	33	33	-	-	-	-	-	-	-	-	-	-
Fredonia city	51	51	-	-	-	-	-	-	-	-	-	2
Gackle city	335	333	-	-	-	-	-	2	0.6	2	-	3
Glendale township	56	56	-	-	-	-	-	-	-	-	-	-
Gutschmidt township	42	42	-	-	-	-	-	-	-	-	-	-
Haag township	37	36	-	-	1	-	-	-	-	-	-	-
Janke township	30	29	1	-	-	-	-	-	-	-	-	-
Lehr city (part)	25	24	-	1	-	-	-	-	-	-	-	-
Napoleon city	857	847	-	-	3	-	2	5	0.6	5	-	4
Red Lake township	39	39	-	-	-	-	-	-	-	-	-	-
Sealy township	31	31	-	-	-	-	-	-	-	-	-	-
Starkey township	44	44	-	-	-	-	-	-	-	-	-	-
West Logan UT	221	221	-	-	-	-	-	-	-	-	-	1
McHenry County	5 987	5 911	5	24	2	-	3	42	0.7	36	-	24
Anamoose city	282	281	-	-	-	-	-	1	0.4	1	-	-
Anamoose township	68	68	-	-	-	-	-	-	-	-	-	-
Balfour city	20	20	-	-	-	-	-	-	-	-	-	1
Balfour township	59	58	-	1	-	-	-	-	-	-	-	-
Bantry city	19	19	-	-	-	-	-	-	-	-	-	-
Bantry township	46	46	-	-	-	-	-	-	-	-	-	-
Bergen city	11	11	-	-	-	-	-	-	-	-	-	-
Berwick township	62	62	-	-	-	-	-	-	-	-	-	-
Bjornson township	59	55	-	2	-	-	2	3.4	1	-	-	-
Brown township	81	81	-	-	-	-	-	-	-	-	-	-
Cottonwood Lake township	27	27	-	-	-	-	-	-	-	-	-	-
Deep River township	82	82	-	-	-	-	-	-	-	-	-	-
Deering city	118	111	-	5	-	-	2	1.7	2	-	-	3
Deering township	91	91	-	-	-	-	-	-	-	-	-	-
Denbigh township	72	70	-	2	-	-	-	-	-	-	-	-
Drake city	322	322	-	-	-	-	-	-	-	-	-	1
East McHenry UT	130	129	-	-	-	-	1	0.8	1	-	-	-
Egg Creek township	58	56	-	-	-	-	1	1.7	-	-	-	2
Falsen township	21	21	-	-	-	-	-	-	-	-	-	-
Gilmore township	16	16	-	-	-	-	-	-	-	-	-	-
Granville city	286	276	1	2	-	-	7	2.4	7	-	-	-
Granville township	107	105	-	2	-	-	-	-	-	-	-	-
Grilley township	57	57	-	-	-	-	-	-	-	-	-	-
Hendrickson township	76	73	-	-	1	-	2	2.6	2	-	-	-
Karlsruhe city	119	119	-	-	-	-	-	-	-	-	-	2
Karlsruhe township	60	60	-	-	-	-	-	-	-	-	-	-
Kief city	13	13	-	-	-	-	-	-	-	-	-	-
Kottke Valley township	58	58	-	-	-	-	-	-	-	-	-	-
Lake George township	59	59	-	-	-	-	-	-	-	-	-	-
Lake Hester township	58	57	-	-	-	-	1	-	-	-	-	1
Land township	48	48	-	-	-	-	-	-	-	-	-	-
Layton township	37	37	-	-	-	-	-	-	-	-	-	-
Lebanon township	80	80	-	-	-	-	-	-	-	-	-	-
Little Deep township	49	46	-	1	-	-	2	4.1	2	-	-	-
Meadow township	39	39	-	-	-	-	-	-	-	-	-	-
Mouse River township	22	22	-	-	-	-	-	-	-	-	-	-
Newport township	125	124	-	-	-	-	1	0.8	1	-	-	2
Normal township	67	67	-	-	-	-	-	-	-	-	-	-
Northeast McHenry UT	109	108	-	-	-	-	1	0.9	-	-	-	-
North Prairie township	89	89	-	-	-	-	-	-	-	-	-	-
Norwich township	148	142	1	1	-	-	1	3	2.0	3	-	1
Odin township	38	38	-	-	-	-	-	-	-	-	-	-
Olivia township	51	49	-	2	-	-	-	-	-	-	-	-
Pratt township	36	36	-	-	-	-	-	-	-	-	-	-
Riga township	81	81	-	-	-	-	-	-	-	-	-	-
Rose Hill township	29	27	-	1	-	-	1	3.4	1	-	-	-
Round Lake township	43	43	-	-	-	-	-	-	-	-	-	-
Saline township	36	32	-	-	-	-	4	11.1	4	-	-	-
Schiller township	70	70	-	-	-	-	-	-	-	-	-	-
Spring Grove township	40	40	-	-	-	-	-	-	-	-	-	1
Strege township	56	56	-	-	-	-	8	-	-	-	-	-
Towner city	574	562	2	2	-	-	8	1.4	7	-	-	5
Upham city	155	153	-	-	-	-	2	1.3	2	-	-	-
Velva city	1 049	1 042	1	2	-	-	4	0.4	2	-	-	5
Velva township	182	180	-	1	1	-	-	-	-	-	-	-
Villard township	36	36	-	-	-	-	-	-	-	-	-	-
Voltaire city	51	51	-	-	-	-	-	-	-	-	-	-
Voltaire township	38	38	-	-	-	-	-	-	-	-	-	-
Wagar township	32	32	-	-	-	-	-	-	-	-	-	-
Willow Creek township	40	40	-	-	-	-	-	-	-	-	-	-
McIntosh County	3 390	3 352	-	5	10	1	3	19	0.6	16	-	28
Ashley city	882	868	-	3	8	-	-	3	0.3	2	-	8
East McIntosh UT	365	359	-	-	-	-	1	5	1.4	5	-	1
Lehr city (part)	89	89	-	-	-	-	-	-	-	-	-	-
Northwest McIntosh UT	414	412	-	-	2	-	-	-	-	-	-	-
Roloff township	21	21	-	-	-	-	-	-	-	-	-	-
Southwest McIntosh UT	333	332	-	-	-	-	1	0.3	-	-	-	1

Table 3. Race and Hispanic or Latino: 2000—Con.

[For information on confidentiality protection, nonsampling error, and definitions, see text]

Not Hispanic or Latino										State County County Subdivision Place	
Total	One race						Two or more races		Total		Two races excluding Some other race, and three or more races
	White		Black or African American	American Indian and Alaska Native	Asian	Native Hawaiian and Other Pacific Islander	Some other race				
	Number	Percent of total popu- lation									
57	57	100.0	-	-	-	-	-	-	-	LaMoore County—Con.	
33	33	100.0	-	-	-	-	-	-	-	-	
60	60	98.4	-	-	-	-	-	-	-	-	
108	107	99.1	-	1	-	-	-	-	-	-	
59	58	98.3	-	-	-	-	-	1	1	1	
145	145	100.0	-	-	-	-	-	-	-	-	
2 292	2 275	98.6	2	3	4	-	1	7	7	7	
77	77	98.7	-	-	-	-	-	-	-	-	
17	17	100.0	-	-	-	-	-	-	-	-	
407	404	98.1	1	2	-	-	-	-	-	-	
33	33	100.0	-	-	-	-	-	-	-	-	
49	49	96.1	-	-	-	-	-	-	-	-	
332	330	98.5	-	-	-	-	-	2	2	2	
56	56	100.0	-	-	-	-	-	-	-	-	
42	42	100.0	-	-	-	-	-	-	-	-	
37	36	97.3	-	-	1	-	-	-	-	-	
30	29	96.7	1	-	-	-	-	-	-	-	
25	24	96.0	-	1	-	-	-	-	-	-	
853	844	98.5	-	-	3	-	1	5	5	5	
39	39	100.0	-	-	-	-	-	-	-	-	
31	31	100.0	-	-	-	-	-	-	-	-	
44	44	100.0	-	-	-	-	-	-	-	-	
220	220	99.5	-	-	-	-	-	-	-	-	
5 963	5 896	98.5	5	24	2	-	-	36	33	33	
282	281	99.6	-	-	-	-	-	1	1	1	
68	68	100.0	-	-	-	-	-	-	-	-	
19	19	95.0	-	-	-	-	-	-	-	-	
59	58	98.3	-	1	-	-	-	-	-	-	
19	19	100.0	-	-	-	-	-	-	-	-	
46	46	100.0	-	-	-	-	-	-	-	-	
11	11	100.0	-	-	-	-	-	-	-	-	
62	62	100.0	-	-	-	-	-	-	-	-	
59	55	93.2	-	2	-	-	-	2	1	1	
81	81	100.0	-	-	-	-	-	-	-	-	
27	27	100.0	-	-	-	-	-	-	-	-	
82	82	100.0	-	-	-	-	-	-	-	-	
115	110	93.2	-	5	-	-	-	-	-	-	
91	91	100.0	-	-	-	-	-	-	-	-	
72	70	97.2	-	2	-	-	-	-	-	-	
321	321	99.7	-	-	-	-	-	-	-	-	
130	129	99.2	-	-	-	-	-	1	1	1	
56	56	96.6	-	-	-	-	-	-	-	-	
21	21	100.0	-	-	-	-	-	-	-	-	
16	16	100.0	-	-	-	-	-	-	-	-	
286	276	96.5	1	2	-	-	-	7	7	7	
107	105	98.1	-	2	-	-	-	-	-	-	
57	57	100.0	-	-	-	-	-	-	-	-	
76	73	96.1	-	-	1	-	-	2	2	2	
117	117	98.3	-	-	-	-	-	-	-	-	
60	60	100.0	-	-	-	-	-	-	-	-	
13	13	100.0	-	-	-	-	-	-	-	-	
58	58	100.0	-	-	-	-	-	-	-	-	
59	59	100.0	-	-	-	-	-	-	-	-	
57	57	98.3	-	-	-	-	-	-	-	-	
48	48	100.0	-	-	-	-	-	-	-	-	
37	37	100.0	-	-	-	-	-	-	-	-	
80	80	100.0	-	-	-	-	-	-	-	-	
49	46	93.9	-	1	-	-	-	2	2	2	
39	39	100.0	-	-	-	-	-	-	-	-	
22	22	100.0	-	-	-	-	-	-	-	-	
123	122	97.6	-	-	-	-	-	1	1	1	
67	67	100.0	-	-	-	-	-	-	-	-	
109	108	99.1	-	-	-	-	-	1	-	-	
89	89	100.0	-	-	-	-	-	-	-	-	
147	142	95.9	1	1	-	-	-	3	3	3	
38	38	100.0	-	-	-	-	-	-	-	-	
51	49	96.1	-	2	-	-	-	-	-	-	
36	36	100.0	-	-	-	-	-	-	-	-	
81	81	100.0	-	-	-	-	-	-	-	-	
29	27	93.1	-	1	-	-	-	1	1	1	
43	43	100.0	-	-	-	-	-	-	-	-	
36	32	88.9	-	-	-	-	-	4	4	4	
70	70	100.0	-	-	-	-	-	-	-	-	
39	39	97.5	-	-	-	-	-	-	-	-	
56	56	100.0	-	-	-	-	-	-	-	-	
569	558	97.2	2	2	-	-	-	7	6	6	
155	153	98.7	-	-	-	-	-	2	2	2	
1 044	1 039	99.0	1	2	-	-	-	2	2	2	
182	180	98.9	-	1	1	-	-	-	-	-	
36	36	100.0	-	-	-	-	-	-	-	-	
51	51	100.0	-	-	-	-	-	-	-	-	
38	38	100.0	-	-	-	-	-	-	-	-	
32	32	100.0	-	-	-	-	-	-	-	-	
40	40	100.0	-	-	-	-	-	-	-	-	
3 362	3 329	98.2	-	5	9	1	-	18	16	16	
874	861	97.6	-	3	7	-	-	3	2	2	
364	359	98.4	-	-	-	-	-	5	5	5	
89	89	100.0	-	-	-	-	-	-	-	-	
414	412	99.5	-	-	2	-	-	-	-	-	
21	21	100.0	-	-	-	-	-	-	-	-	
332	332	99.7	-	-	-	-	-	-	-	-	

Table 3. Race and Hispanic or Latino: 2000—Con.

[For information on confidentiality protection, nonsampling error, and definitions, see text]

State County County Subdivision Place	Total population	Race									Hispanic or Latino (of any race)	
		One race						Two or more races				
		White	Black or African American	American Indian and Alaska Native	Asian	Native Hawaiian and Other Pacific Islander	Some other race	Number	Percent of total popu- lation	Two races exclud- ing Some other race, and three or more races		
McIntosh County—Con.												
Venturia city	23	23	-	-	-	-	-	-	-	-	-	-
Wishek city	1 122	1 109	-	2	-	1	1	9	0.8	8	17	1
Zeeland city	141	139	-	-	-	-	1	1	0.7	1	-	-
McKenzie County	5 737	4 438	4	1 215	3	1	8	68	1.2	56	58	-
Alex township	49	43	-	-	-	-	-	6	12.2	3	2	-
Alexander city	217	203	-	13	-	-	1	-	-	-	3	-
Antelope Creek township	19	19	-	-	-	-	-	-	-	-	-	-
Arnegard city	105	102	-	-	-	-	-	3	2.9	3	-	-
Arnegard township	57	57	-	-	-	-	-	-	-	-	-	-
Blue Butte township	59	59	-	-	-	-	-	-	-	-	-	-
Central McKenzie UT	689	679	-	2	1	-	2	5	0.7	5	1	-
Charbon township	35	35	-	-	-	-	-	-	-	-	-	-
East McKenzie UT	23	15	-	3	-	-	-	5	21.7	5	-	-
Elk township	21	21	-	-	-	-	-	-	-	-	-	-
Elm Tree township	50	50	-	-	-	-	-	-	-	-	-	-
Fort Berthold UT	1 207	55	-	1 136	-	-	1	15	1.2	13	24	-
Four Bears Village CDP	364	15	-	342	-	-	-	7	1.9	6	11	-
Mandaree CDP	558	17	-	535	-	-	1	5	0.9	5	11	-
Grail township	44	44	-	-	-	-	-	-	-	-	-	-
Hawkeye township	49	49	-	-	-	-	-	-	-	-	-	-
Keene township	35	34	-	-	-	-	-	1	2.9	1	-	-
North McKenzie UT	458	446	-	5	-	1	-	6	1.3	5	-	-
Poe township	25	25	-	-	-	-	-	-	-	-	-	-
Randolph township	15	15	-	-	-	-	-	-	-	-	-	-
Rawson city	6	6	-	-	-	-	-	-	-	-	-	-
Riverview township	12	12	-	-	-	-	-	-	-	-	-	-
Sioux township	113	113	-	-	-	-	-	-	-	-	-	-
Southeast McKenzie UT	218	218	-	-	-	-	-	-	-	-	-	-
Southwest McKenzie UT	274	268	1	1	-	-	-	4	1.5	4	1	-
Twin Valley township	88	86	-	-	-	-	-	2	2.3	2	-	-
Watford City city	1 435	1 362	3	55	1	-	-	14	1.0	14	16	-
Wilbur township	25	24	-	-	1	-	-	-	-	-	-	-
Yellowstone township	409	398	-	-	-	-	4	7	1.7	1	11	-
McLean County	9 311	8 615	2	554	11	1	18	110	1.2	97	81	-
Amundville township	62	53	-	5	-	-	-	4	6.5	4	1	-
Andrews township	54	54	-	-	-	-	-	-	-	-	-	-
Aurena township	21	21	-	-	-	-	-	-	-	-	-	-
Benedict city	53	53	-	-	-	-	-	-	-	-	-	-
Blackwater township	37	37	-	-	-	-	-	-	-	-	-	-
Blue Hill township	22	22	-	-	-	-	-	-	-	-	-	-
Butte city	92	91	1	-	-	-	-	-	-	-	-	-
Butte township	19	19	-	-	-	-	-	-	-	-	-	-
Byersville township	16	16	-	-	-	-	-	-	-	-	-	-
Coleharbor city	106	104	-	1	-	-	-	1	0.9	1	-	-
Cremerville township	45	45	-	-	-	-	-	-	-	-	-	-
Deepwater township	29	29	-	-	-	-	-	-	-	-	-	-
Dogden township	58	58	-	-	-	-	-	-	-	-	-	-
Douglas township	49	49	-	-	-	-	-	-	-	-	-	-
East McLean UT	102	102	-	-	-	-	-	-	-	-	-	-
Fort Berthold UT	551	44	-	470	2	-	10	25	4.5	22	45	-
White Shield CDP	348	4	-	343	-	-	-	1	0.3	1	41	-
Garrison city	1 318	1 257	-	32	2	-	3	24	1.8	23	11	-
Gate township	25	25	-	-	-	-	-	-	-	-	-	-
Greatstone township	37	37	-	-	-	-	-	-	-	-	-	-
Horseshoe Valley township	39	39	-	-	-	-	-	-	-	-	-	-
Lake Williams township	66	65	-	-	-	-	-	1	1.5	-	1	-
Longfellow township	31	31	-	-	-	-	-	-	-	-	-	-
Loquemont township	57	54	-	-	-	-	-	3	5.3	-	-	-
McGinnis township	81	75	-	-	-	-	-	6	7.4	6	5	-
Malcolm township	105	105	-	-	-	-	-	-	-	-	-	-
Max city	278	266	-	4	4	-	-	4	1.4	4	-	-
Medicine Hill township	47	47	-	-	-	-	-	-	-	-	-	-
Mercer city	86	86	-	-	-	-	-	-	-	-	-	-
Mercer township	32	32	-	-	-	-	-	-	-	-	-	-
North Central McLean UT	461	456	-	2	-	-	-	3	0.7	3	-	-
Otis township	57	57	-	-	-	-	-	-	-	-	-	-
Riverdale city	273	263	-	6	2	-	-	2	0.7	2	-	-
Roseglen township	58	57	-	-	-	-	-	1	1.7	1	1	-
Rosemont township	46	46	-	-	-	-	-	-	-	-	-	-
Ruso city	6	6	-	-	-	-	-	-	-	-	-	-
St. Mary township	152	146	-	-	-	-	1	5	3.3	5	1	-
Snow township	81	81	-	-	-	-	-	-	-	-	-	-
South McLean UT	685	679	-	1	-	1	1	3	0.4	3	5	-
Turtle Lake city	580	573	-	5	1	-	-	1	0.2	1	-	-
Turtle Lake township	51	50	-	1	-	-	-	-	-	-	-	-
Underwood city	812	786	-	9	-	-	-	17	2.1	13	2	-
Underwood UT	288	285	-	1	-	-	-	2	0.7	2	-	-
Victoria township	35	33	-	2	-	-	-	-	-	-	1	-
Washburn city	1 389	1 372	-	10	-	-	3	4	0.3	4	7	-
West McLean UT	195	193	-	1	-	-	-	1	0.5	1	-	-
Wilton city (part)	565	557	1	4	-	-	-	3	0.5	2	1	-
Wise township	59	59	-	-	-	-	-	-	-	-	-	-
Mercer County	8 644	8 302	4	173	22	33	10	100	1.2	68	32	-
Beulah city	3 152	3 019	1	53	9	20	5	45	1.4	41	15	-
East Mercer UT	1 153	1 136	-	-	4	1	-	12	1.0	5	2	-
Fort Berthold UT	70	18	-	52	-	-	-	-	-	-	1	-
Golden Valley city	183	182	-	-	-	-	-	1	0.5	-	-	-
Hazen city	2 457	2 385	3	43	7	4	2	13	0.5	8	9	-
Pick City city	166	145	-	6	-	-	-	15	9.0	3	-	-

Table 3. Race and Hispanic or Latino: 2000—Con.

[For information on confidentiality protection, nonsampling error, and definitions, see text]

Not Hispanic or Latino										State County County Subdivision Place	
Total	One race						Two or more races		Total		Two races excluding Some other race, and three or more races
	White		Black or African American	American Indian and Alaska Native	Asian	Native Hawaiian and Other Pacific Islander	Some other race				
	Number	Percent of total popu- lation									
23	23	100.0	-	-	-	-	-	-	-	McIntosh County—Con.	
1 105	1 093	97.4	-	2	-	1	-	9	8	Venturia city	
140	139	98.6	-	-	-	-	-	1	1	Wishek city	
										Zeeland city	
5 679	4 419	77.0	4	1 191	2	1	2	60	56	McKenzie County	
47	41	83.7	-	-	-	-	-	6	3	Alex township	
214	201	92.6	-	13	-	-	-	-	-	Alexander city	
19	19	100.0	-	-	-	-	-	-	-	Antelope Creek township	
105	102	97.1	-	-	-	-	-	3	3	Arnegard city	
57	57	100.0	-	-	-	-	-	-	-	Arnegard township	
59	59	100.0	-	-	-	-	-	-	-	Blue Butte township	
688	678	98.4	-	2	1	-	2	5	5	Central McKenzie UT	
35	35	100.0	-	-	-	-	-	-	-	Charbon township	
23	15	65.2	-	3	-	-	-	5	5	East McKenzie UT	
21	21	100.0	-	-	-	-	-	-	-	Elk township	
50	50	100.0	-	-	-	-	-	-	-	Elm Tree township	
1 183	54	4.5	-	1 116	-	-	-	13	13	Fort Berthold UT	
353	15	4.1	-	332	-	-	-	6	6	Four Bears Village CDP	
547	16	2.9	-	526	-	-	-	5	5	Mandaree CDP	
44	44	100.0	-	-	-	-	-	-	-	Grail township	
49	49	100.0	-	-	-	-	-	-	-	Hawkeye township	
35	34	97.1	-	-	-	-	-	1	1	Keene township	
458	446	97.4	-	5	-	1	-	6	5	North McKenzie UT	
25	25	100.0	-	-	-	-	-	-	-	Poe township	
15	15	100.0	-	-	-	-	-	-	-	Randolph township	
6	6	100.0	-	-	-	-	-	-	-	Rawson city	
12	12	100.0	-	-	-	-	-	-	-	Riverview township	
113	113	100.0	-	-	-	-	-	-	-	Sioux township	
218	218	100.0	-	-	-	-	-	-	-	Southeast McKenzie UT	
273	267	97.4	1	1	-	-	-	4	4	Southwest McKenzie UT	
88	86	97.7	-	-	-	-	-	2	2	Twin Valley township	
1 419	1 351	94.1	3	51	-	-	-	14	14	Watford City city	
25	24	96.0	-	-	1	-	-	-	-	Wilbur township	
398	397	97.1	-	-	-	-	-	1	1	Yellowstone township	
9 230	8 592	92.3	2	508	11	1	10	106	97	McLean County	
61	52	83.9	-	5	-	-	-	4	4	Amundsville township	
54	54	100.0	-	-	-	-	-	-	-	Andrews township	
21	21	100.0	-	-	-	-	-	-	-	Aurena township	
53	53	100.0	-	-	-	-	-	-	-	Benedict city	
37	37	100.0	-	-	-	-	-	-	-	Blackwater township	
22	22	100.0	-	-	-	-	-	-	-	Blue Hill township	
92	91	98.9	1	-	-	-	-	-	-	Butte city	
19	19	100.0	-	-	-	-	-	-	-	Butte township	
16	16	100.0	-	-	-	-	-	-	-	Byersville township	
106	104	98.1	-	1	-	-	-	1	1	Coleharbor city	
45	45	100.0	-	-	-	-	-	-	-	Cremerville township	
29	29	100.0	-	-	-	-	-	-	-	Deepwater township	
58	58	100.0	-	-	-	-	-	-	-	Dogden township	
49	49	100.0	-	-	-	-	-	-	-	Douglas township	
102	102	100.0	-	-	-	-	-	-	-	East McLean UT	
506	42	7.6	-	427	2	-	10	25	22	Fort Berthold UT	
307	3	0.9	-	303	-	-	-	1	1	White Shield CDP	
1 307	1 252	95.0	-	30	2	-	-	23	23	Garrison city	
25	25	100.0	-	-	-	-	-	-	-	Gate township	
37	37	100.0	-	-	-	-	-	-	-	Greatstone township	
39	39	100.0	-	-	-	-	-	-	-	Horseshoe Valley township	
65	65	98.5	-	-	-	-	-	-	-	Lake Williams township	
31	31	100.0	-	-	-	-	-	-	-	Longfellow township	
57	54	94.7	-	-	-	-	-	3	-	Loquemon township	
76	70	86.4	-	-	-	-	-	6	6	McGinnis township	
105	105	100.0	-	-	-	-	-	-	-	Malcolm township	
278	266	95.7	-	4	4	-	-	4	4	Max city	
47	47	100.0	-	-	-	-	-	-	-	Medicine Hill township	
86	86	100.0	-	-	-	-	-	-	-	Mercer city	
32	32	100.0	-	-	-	-	-	-	-	Mercer township	
461	456	98.9	-	2	-	-	-	3	3	North Central McLean UT	
57	57	100.0	-	-	-	-	-	-	-	Otis township	
273	263	96.3	-	6	2	-	-	2	2	Riverdale city	
57	56	96.6	-	-	-	-	-	1	1	Roseglen township	
46	46	100.0	-	-	-	-	-	-	-	Rosemont township	
6	6	100.0	-	-	-	-	-	-	-	Ruso city	
151	146	96.1	-	-	-	-	-	5	5	St. Mary township	
81	81	100.0	-	-	-	-	-	-	-	Snow township	
680	675	98.5	-	1	-	1	-	3	3	South McLean UT	
580	573	98.8	-	5	1	-	-	1	1	Turtle Lake city	
51	50	98.0	-	1	-	-	-	-	-	Turtle Lake township	
810	786	96.8	-	9	-	-	-	15	13	Underwood city	
288	285	99.0	-	1	-	-	-	2	2	Underwood UT	
34	33	94.3	-	1	-	-	-	-	-	Victoria township	
1 382	1 368	98.5	-	10	-	-	-	4	4	Washburn city	
195	193	99.0	-	1	-	-	-	1	1	West McLean UT	
564	556	98.4	1	4	-	-	-	3	2	Wilton city (part)	
59	59	100.0	-	-	-	-	-	-	-	Wise township	
8 612	8 280	95.8	4	172	22	33	4	97	68	Mercer County	
3 137	3 007	95.4	1	53	9	20	3	44	41	Beulah city	
1 151	1 134	98.4	-	-	4	1	-	12	5	East Mercer UT	
69	18	25.7	-	51	-	-	-	-	-	Fort Berthold UT	
183	182	99.5	-	-	-	-	-	1	-	Golden Valley city	
2 448	2 378	96.8	3	43	7	4	-	13	8	Hazen city	
166	145	87.3	-	6	-	-	-	15	3	Pick City city	

Table 3. Race and Hispanic or Latino: 2000—Con.

[For information on confidentiality protection, nonsampling error, and definitions, see text]

State County County Subdivision Place	Total population	Race									Hispanic or Latino (of any race)	
		One race						Two or more races				
		White	Black or African American	American Indian and Alaska Native	Asian	Native Hawaiian and Other Pacific Islander	Some other race	Number	Percent of total popu- lation	Two races exclud- ing Some other race, and three or more races		
Mercer County—Con.												
Stanton city	345	330	-	6	2	1	1	5	1.4	4	1	
West Mercer UT	887	867	-	4	-	7	2	7	0.8	5	4	
Zap city	231	220	-	9	-	-	-	2	0.9	2	-	
Morton County	25 303	24 246	40	604	77	2	40	294	1.2	257	164	
Almont city	89	89	-	-	-	-	-	-	-	-	-	
Captain's Landing township	153	153	-	-	-	-	-	-	-	-	1	
East Morton UT	2 611	2 561	2	22	3	-	2	21	0.8	21	8	
Flasher city	285	279	-	1	1	-	-	4	1.4	4	3	
Glen Ullin city	865	860	-	2	-	-	-	3	0.3	3	-	
Hebron city	803	769	-	7	6	-	9	12	1.5	11	9	
Mandan city	16 718	15 879	34	505	56	2	25	217	1.3	193	130	
Mandan UT	1 603	1 531	3	46	4	-	4	15	0.9	12	12	
New Salem city	938	912	-	16	-	-	-	10	1.1	10	-	
West Morton UT	1 238	1 213	1	5	7	-	-	12	1.0	3	1	
Mountrail County	6 631	4 376	6	1 988	14	3	17	227	3.4	71	87	
Alger township	34	34	-	-	-	-	-	-	-	-	-	
Austin township	34	34	-	-	-	-	-	-	-	-	2	
Banner township	39	18	-	-	-	-	-	21	53.8	2	-	
Bicker township	45	45	-	-	-	-	-	-	-	-	-	
Big Bend township	45	38	-	6	-	-	-	1	2.2	1	-	
Brookbank township	28	28	-	-	-	-	-	-	-	-	-	
Burke township	35	35	-	-	-	-	-	-	-	-	-	
Clearwater township	23	23	-	-	-	-	-	-	-	-	-	
Cottonwood township	37	37	-	-	-	-	-	-	-	-	-	
Crane Creek township	43	43	-	-	-	-	-	-	-	-	-	
Crowfoot township	22	22	-	-	-	-	-	-	-	-	-	
Debing township	40	39	-	1	-	-	-	-	-	-	-	
Egan township	46	46	-	-	-	-	-	-	-	-	-	
Fertile township	63	56	-	2	-	-	-	5	7.9	3	-	
Howie township	46	31	-	11	-	-	-	4	8.7	3	-	
Idaho township	163	162	-	1	-	-	-	-	-	-	-	
James Hill township	39	39	-	-	-	-	-	-	-	-	-	
Kickapoo township	12	12	-	-	-	-	-	-	-	-	-	
Knife River township	20	20	-	-	-	-	-	-	-	-	-	
Liberty township	15	15	-	-	-	-	-	-	-	-	-	
Lostwood township	33	33	-	-	-	-	-	-	-	-	-	
Lowland township	60	58	-	1	-	-	1	-	-	-	1	
McAlmond township	38	36	-	-	2	-	-	-	-	-	-	
McGahan township	31	31	-	-	-	-	-	-	-	-	-	
Manitou township	50	49	-	-	1	-	-	-	-	-	-	
Model township	55	14	-	1	-	-	-	40	72.7	-	-	
Mountrail township	31	26	-	-	-	-	-	5	16.1	-	-	
Myrtle township	33	33	-	-	-	-	-	-	-	-	-	
New Town city	1 367	405	2	914	4	2	1	39	2.9	29	20	
Oakland township	28	28	-	-	-	-	-	-	-	-	-	
Osborn township	555	137	-	396	-	-	-	22	4.0	8	17	
Osloe township	47	47	-	-	-	-	-	-	-	-	-	
Palermo city	77	75	-	-	1	-	-	1	1.3	1	-	
Palermo township	32	31	-	-	-	-	1	-	-	-	-	
Parshall city	981	410	3	535	-	-	12	21	2.1	18	32	
Parshall township	55	12	-	5	-	-	-	37	67.3	-	1	
Plaza city	167	152	-	14	1	-	1	-	-	-	-	
Plaza township	46	44	-	-	-	-	-	2	4.3	-	-	
Powers township	20	20	-	-	-	-	-	-	-	-	-	
Powers Lake township	55	51	-	4	-	-	-	-	-	-	-	
Purocell township	47	47	-	-	-	-	-	-	-	-	-	
Rat Lake township	28	28	-	-	-	-	-	-	-	-	-	
Redmond township	15	15	-	-	-	-	-	-	-	-	-	
Ross city	48	47	-	1	-	-	-	-	-	-	-	
Ross township	39	38	-	-	-	-	1	-	-	-	1	
Shell township	38	35	-	3	-	-	-	-	-	-	-	
Sidonia township	21	21	-	-	-	-	-	-	-	-	-	
Sikes township	50	47	-	3	-	-	-	-	-	-	-	
Sorkness township	36	36	-	-	-	-	-	-	-	-	-	
Southwest Mountrail UT	55	3	-	52	-	-	-	-	-	-	-	
Spring Coulee township	61	61	-	-	-	-	-	-	-	-	-	
Stanley city	1 279	1 266	-	7	4	1	-	1	0.1	1	7	
Stave township	36	36	-	-	-	-	-	-	-	-	-	
Van Hook township	42	13	-	5	-	-	-	24	57.1	1	-	
Wayzetta township	24	24	-	-	-	-	-	-	-	-	-	
West Mountrail UT	114	86	1	26	1	-	-	-	-	-	6	
White Earth city	63	59	-	-	-	-	-	4	6.3	4	-	
White Earth township	45	45	-	-	-	-	-	-	-	-	-	
Nelson County	3 715	3 662	3	13	11	-	4	22	0.6	16	6	
Adler township	47	47	-	-	-	-	-	-	-	-	-	
Aneta city	284	277	-	3	2	-	1	1	0.4	-	2	
Bergen township	48	48	-	-	-	-	-	-	-	-	-	
Central township	38	38	-	-	-	-	-	-	-	-	-	
Clara township	31	31	-	-	-	-	-	-	-	-	-	
Dahlen township	93	93	-	-	-	-	-	-	-	-	-	
Dayton township	84	84	-	-	-	-	-	-	-	-	-	
Dodds township	51	51	-	-	-	-	-	-	-	-	-	
Enterprise township	31	31	-	-	-	-	-	-	-	-	-	
Field township	45	45	-	-	-	-	-	-	-	-	-	
Forde township	35	35	-	-	-	-	-	-	-	-	-	
Hamlin township	80	80	-	-	-	-	-	-	-	-	-	
Illinois township	32	32	-	-	-	-	-	-	-	-	-	
Lakota city	781	764	-	6	3	-	1	7	0.9	7	1	
Lakota township	68	68	-	-	-	-	-	-	-	-	-	
Lee township	71	70	1	-	-	-	-	-	-	-	-	
Leval township	39	36	-	-	3	-	-	-	-	-	-	

Table 3. Race and Hispanic or Latino: 2000—Con.

[For information on confidentiality protection, nonsampling error, and definitions, see text]

Not Hispanic or Latino										State County County Subdivision Place
Total	One race						Two or more races			
	White		Black or African American	American Indian and Alaska Native	Asian	Native Hawaiian and Other Pacific Islander	Some other race	Total	Two races excluding Some other race, and three or more races	
	Number	Percent of total popu- lation								
344	329	95.4	-	6	2	1	1	5	4	Mercer County—Con.
883	867	97.7	-	4	-	7	-	5	5	Stanton city
231	220	95.2	-	9	-	-	-	2	2	West Mercer UT
25 139	24 161	95.5	38	589	77	2	8	264	244	Morton County
89	89	100.0	-	-	-	-	-	-	-	Almont city
152	152	99.3	-	-	-	-	-	-	-	Captain's Landing township
2 603	2 556	97.9	1	22	3	-	-	21	21	East Morton UT
282	279	97.9	-	1	1	-	-	1	1	Flasher city
865	860	99.4	-	2	-	-	-	3	3	Glen Ullin city
794	769	95.8	-	7	6	-	-	12	11	Hebron city
16 588	15 801	94.5	34	494	56	2	7	194	183	Mandan city
1 591	1 530	95.4	2	42	4	-	1	12	12	Mandan UT
938	912	97.2	-	16	-	-	-	10	10	New Salem city
1 237	1 213	98.0	1	5	7	-	-	11	3	West Morton UT
6 544	4 358	65.7	6	1 935	14	3	1	227	71	Mountrail County
34	34	100.0	-	-	-	-	-	-	-	Alger township
32	32	94.1	-	-	-	-	-	-	-	Austin township
39	18	46.2	-	-	-	-	-	21	2	Banner township
45	45	100.0	-	-	-	-	-	-	-	Bicker township
45	38	84.4	-	6	-	-	-	1	1	Big Bend township
28	28	100.0	-	-	-	-	-	-	-	Brookbank township
35	35	100.0	-	-	-	-	-	-	-	Burke township
23	23	100.0	-	-	-	-	-	-	-	Clearwater township
37	37	100.0	-	-	-	-	-	-	-	Cottonwood township
43	43	100.0	-	-	-	-	-	-	-	Crane Creek township
22	22	100.0	-	-	-	-	-	-	-	Crowfoot township
40	39	97.5	-	1	-	-	-	-	-	Debing township
46	46	100.0	-	-	-	-	-	-	-	Egan township
63	56	88.9	-	2	-	-	-	5	3	Fertile township
46	31	67.4	-	11	-	-	-	4	3	Howie township
163	162	99.4	-	1	-	-	-	-	-	Idaho township
39	39	100.0	-	-	-	-	-	-	-	James Hill township
12	12	100.0	-	-	-	-	-	-	-	Kickapoo township
20	20	100.0	-	-	-	-	-	-	-	Knife River township
15	15	100.0	-	-	-	-	-	-	-	Liberty township
33	33	100.0	-	-	-	-	-	-	-	Lostwood township
59	58	96.7	-	1	-	-	-	-	-	Lowland township
38	36	94.7	-	-	2	-	-	-	-	McAlmond township
31	31	100.0	-	-	-	-	-	-	-	McGahan township
50	49	98.0	-	-	1	-	-	-	-	Manitou township
55	14	25.5	-	1	-	-	-	40	-	Model township
31	26	83.9	-	-	-	-	-	5	-	Mountrail township
33	33	100.0	-	-	-	-	-	-	-	Myrtle township
1 347	400	29.3	2	900	4	2	-	39	29	New Town city
28	28	100.0	-	-	-	-	-	-	-	Oakland township
538	135	24.3	-	381	-	-	-	22	8	Osborn township
47	47	100.0	-	-	-	-	-	-	-	Osloe township
77	75	97.4	-	-	1	-	-	1	1	Palermo city
32	31	96.9	-	-	-	-	1	-	-	Palermo township
949	408	41.6	3	517	-	-	-	21	18	Parshall city
54	12	21.8	-	5	-	-	-	37	-	Parshall township
167	152	91.0	-	14	1	-	-	-	-	Plaza city
46	44	95.7	-	-	-	-	-	2	-	Plaza township
20	20	100.0	-	-	-	-	-	-	-	Powers township
55	51	92.7	-	4	-	-	-	-	-	Powers Lake township
47	47	100.0	-	-	-	-	-	-	-	Purcell township
28	28	100.0	-	-	-	-	-	-	-	Rat Lake township
15	15	100.0	-	-	-	-	-	-	-	Redmond township
48	47	97.9	-	1	-	-	-	-	-	Ross city
38	38	97.4	-	-	-	-	-	-	-	Ross township
38	35	92.1	-	3	-	-	-	-	-	Shell township
21	21	100.0	-	-	-	-	-	-	-	Sidonia township
50	47	94.0	-	3	-	-	-	-	-	Sikes township
36	36	100.0	-	-	-	-	-	-	-	Sorkness township
55	3	5.5	-	52	-	-	-	-	-	Southwest Mountrail UT
61	61	100.0	-	-	-	-	-	-	-	Spring Coulee township
1 272	1 259	98.4	-	7	4	1	-	1	1	Stanley city
36	36	100.0	-	-	-	-	-	-	-	Stave township
42	13	31.0	-	5	-	-	-	24	1	Van Hook township
24	24	100.0	-	-	-	-	-	-	-	Wayzetta township
108	86	75.4	1	20	1	-	-	-	-	West Mountrail UT
63	59	93.7	-	-	-	-	-	4	4	White Earth city
45	45	100.0	-	-	-	-	-	-	-	White Earth township
3 709	3 661	98.5	3	13	11	-	-	21	16	Nelson County
47	47	100.0	-	-	-	-	-	-	-	Adler township
282	277	97.5	-	3	2	-	-	-	-	Aneta city
48	48	100.0	-	-	-	-	-	-	-	Bergen township
38	38	100.0	-	-	-	-	-	-	-	Central township
31	31	100.0	-	-	-	-	-	-	-	Clara township
93	93	100.0	-	-	-	-	-	-	-	Dahlen township
84	84	100.0	-	-	-	-	-	-	-	Dayton township
51	51	100.0	-	-	-	-	-	-	-	Dodds township
31	31	100.0	-	-	-	-	-	-	-	Enterprise township
45	45	100.0	-	-	-	-	-	-	-	Field township
35	35	100.0	-	-	-	-	-	-	-	Forde township
80	80	100.0	-	-	-	-	-	-	-	Hamlin township
32	32	100.0	-	-	-	-	-	-	-	Illinois township
780	764	97.8	-	6	3	-	-	7	7	Lakota city
68	68	100.0	-	-	-	-	-	-	-	Lakota township
71	70	98.6	1	-	-	-	-	-	-	Lee township
39	36	92.3	-	-	3	-	-	-	-	Leval township

Table 3. Race and Hispanic or Latino: 2000—Con.

[For information on confidentiality protection, nonsampling error, and definitions, see text]

State County County Subdivision Place	Total population	Race									Hispanic or Latino (of any race)		
		One race						Two or more races					
		White	Black or African American	American Indian and Alaska Native	Asian	Native Hawaiian and Other Pacific Islander	Some other race	Number	Percent of total popu- lation	Two races excluding Some other race, and three or more races			
Nelson County—Con.													
McVie city	470	470	-	-	-	-	-	-	-	-	-	-	-
Melvin township	35	35	-	-	-	-	-	-	-	-	-	-	-
Michigan township	60	60	-	-	-	-	-	-	-	-	-	-	-
Michigan City city	345	342	1	-	-	-	-	1	0.3	1	-	-	-
Nash township	55	51	-	-	-	2	-	2	3.6	2	-	-	-
Nesheim township	38	38	-	-	-	-	-	-	-	-	-	-	-
Ora township	73	73	-	-	-	-	-	-	-	-	-	-	-
Osago township	35	35	-	-	-	-	-	-	-	-	-	-	-
Pekin city	80	80	-	-	-	-	-	-	-	-	-	-	-
Petersburg city	195	189	1	1	-	-	2	2	1.0	2	-	3	3
Petersburg township	42	42	-	-	-	-	-	-	-	-	-	-	-
Rubin township	40	35	-	2	-	-	-	3	7.5	3	-	-	-
Rugh township	38	33	-	-	-	-	-	5	13.2	-	-	-	-
Sarnia township	66	66	-	-	-	-	-	-	-	-	-	-	-
Tolna city	202	200	-	1	-	-	-	1	0.5	1	-	-	-
Wamduska township	40	40	-	-	-	-	-	-	-	-	-	-	-
Williams township	43	43	-	-	-	-	-	-	-	-	-	-	-
Oliver County	2 015	2 015	3	26	2	-	-	19	0.9	18	-	13	13
Center city	678	636	3	23	-	-	-	16	2.4	16	-	4	4
East Oliver UT	872	870	-	1	-	-	-	1	0.1	-	-	2	2
West Oliver UT	515	509	-	2	2	-	-	2	0.4	2	-	7	7
Pembina County	8 585	8 198	13	123	18	-	109	124	1.4	108	-	264	264
Advance township	143	139	-	1	-	-	-	3	2.1	3	-	-	-
Akra township	252	250	-	1	-	-	-	1	0.4	1	-	-	-
Bathgate city	66	55	-	9	-	-	-	2	3.0	2	-	-	-
Bathgate township	45	45	-	-	-	-	-	-	-	-	-	-	-
Beaulieu township	154	137	4	9	-	-	1	3	1.9	2	-	1	1
Canton City city	42	42	-	-	-	-	-	-	-	-	-	-	-
Carlisle township	134	131	-	-	-	-	-	3	2.2	3	-	1	1
Cavalier city	1 537	1 449	7	16	8	-	32	25	1.6	20	-	66	66
Cavalier township	652	634	-	4	1	-	8	5	0.8	5	-	9	9
Crystal city	167	156	-	-	-	-	11	-	-	-	-	11	11
Crystal township	73	73	-	-	-	-	-	-	-	-	-	-	-
Drayton city	913	893	-	2	-	-	6	12	1.3	10	-	19	19
Drayton township	33	33	-	-	-	-	-	-	-	-	-	-	-
Elora township	81	80	-	-	-	-	1	-	-	-	-	1	1
Felson township	102	101	-	-	-	-	-	1	1.0	1	-	-	-
Gardar township	89	85	-	1	-	-	-	3	3.4	3	-	-	-
Hamilton city	73	73	-	-	-	-	-	-	-	-	-	-	-
Hamilton township	53	53	-	-	-	-	-	-	-	-	-	-	-
Joliette township	91	89	1	1	-	-	-	-	-	-	-	1	1
La Moure township	131	128	-	2	-	-	-	1	0.8	1	-	-	-
Lincoln township	47	42	-	3	-	-	-	2	4.3	2	-	1	1
Lodema township	115	110	-	-	5	-	-	-	-	-	-	-	-
Midland township	98	98	-	-	-	-	-	-	-	-	-	-	-
Mountain city	133	132	-	1	-	-	-	-	-	-	-	-	-
Neche city	437	430	-	2	1	-	3	1	0.2	1	-	23	23
Neche township	73	73	-	-	-	-	-	-	-	-	-	-	-
Park township	67	63	-	-	-	-	4	-	-	-	-	-	-
Pembina city	642	620	1	3	3	-	10	5	0.8	4	-	12	12
Pembina township	99	98	-	-	-	-	-	1	1.0	1	-	-	-
St. Joseph township	119	113	-	3	-	-	-	3	2.5	3	-	-	-
St. Thomas city	447	421	-	-	-	-	19	7	1.6	1	-	85	85
St. Thomas township	165	152	-	-	-	-	13	-	-	-	-	25	25
Thingvalla township	121	121	-	-	-	-	-	-	-	-	-	-	-
Walhalla city	1 057	949	-	63	-	-	1	44	4.2	43	-	9	9
Walhalla township	134	130	-	2	-	-	-	2	1.5	2	-	-	-
Pierce County	4 675	4 605	5	32	12	-	2	19	0.4	14	-	28	28
Alexander township	30	30	-	-	-	-	-	-	-	-	-	-	-
Antelope Lake township	27	27	-	-	-	-	-	-	-	-	-	-	-
Balta city	73	72	-	-	1	-	-	-	-	-	-	-	-
Balta township	42	42	-	-	-	-	-	-	-	-	-	-	-
Central Pierce UT	23	22	-	-	-	-	-	1	4.3	1	-	-	-
Elling township	53	53	-	-	-	-	-	-	-	-	-	4	4
Elverum township	50	50	-	-	-	-	-	-	-	-	-	-	-
Hegel township	97	96	-	-	-	-	-	1	1.0	-	-	1	1
Jefferson township	56	56	-	-	-	-	-	-	-	-	-	-	-
Meyer township	93	93	-	-	-	-	-	-	-	-	-	-	-
Ness township	78	78	-	-	-	-	-	-	-	-	-	-	-
North Pierce UT	609	601	3	1	-	-	1	3	0.5	2	-	3	3
Reno Valley township	47	47	-	-	-	-	-	-	-	-	-	-	-
Rugby city	2 939	2 883	-	30	11	-	1	14	0.5	11	-	13	13
Rush Lake township	33	33	-	-	-	-	-	-	-	-	-	-	-
South Pierce UT	118	118	-	-	-	-	-	-	-	-	-	-	-
Torgerson township	73	70	2	1	-	-	-	-	-	-	-	7	7
Truman township	52	52	-	-	-	-	-	-	-	-	-	-	-
Tuscarora township	68	68	-	-	-	-	-	-	-	-	-	-	-
White township	64	64	-	-	-	-	-	-	-	-	-	-	-
Wolford city	50	50	-	-	-	-	-	-	-	-	-	-	-
Ramsey County	12 066	11 138	25	651	31	3	20	198	1.6	180	-	63	63
Bartlett township	64	62	-	-	-	-	-	2	3.1	2	-	-	-
Brocket city	65	60	-	-	1	-	-	4	6.2	4	-	-	-
Cato township	27	27	-	-	-	-	-	-	-	-	-	-	-
Chain Lakes township	20	20	-	-	-	-	-	-	-	-	-	-	-
Churchs Ferry city	77	77	-	-	-	-	-	-	-	-	-	-	-
Coulee township	108	108	-	-	-	-	-	-	-	-	-	-	-
Crary city	149	144	-	4	-	-	-	1	0.7	-	-	-	-
Creel township	1 776	1 690	6	61	5	-	1	13	0.7	13	-	13	13
De Groat township	36	36	-	-	-	-	-	-	-	-	-	-	-
Devils Lake city	7 222	6 444	16	566	20	-	15	161	2.2	145	-	40	40

Table 3. Race and Hispanic or Latino: 2000—Con.

[For information on confidentiality protection, nonsampling error, and definitions, see text]

Not Hispanic or Latino										State County County Subdivision Place	
Total	One race						Two or more races		Total		Two races excluding Some other race, and three or more races
	White		Black or African American	American Indian and Alaska Native	Asian	Native Hawaiian and Other Pacific Islander	Some other race				
	Number	Percent of total popu- lation									
470	470	100.0	-	-	-	-	-	-	-	Nelson County—Con.	
35	35	100.0	-	-	-	-	-	-	-	McVille city	
60	60	100.0	-	-	-	-	-	-	-	Melvin township	
345	342	99.1	1	-	1	-	-	1	1	Michigan township	
55	51	92.7	-	-	2	-	-	2	2	Michigan City city	
38	38	100.0	-	-	-	-	-	-	-	Nash township	
73	73	100.0	-	-	-	-	-	-	-	Nesheim township	
35	35	100.0	-	-	-	-	-	-	-	Ora township	
80	80	100.0	-	-	-	-	-	-	-	Osago township	
192	188	96.4	1	1	-	-	-	2	2	Pekin city	
42	42	100.0	-	-	-	-	-	-	-	Petersburg city	
40	35	87.5	-	2	-	-	-	3	3	Petersburg township	
38	33	86.8	-	-	-	-	-	5	5	Rubin township	
66	66	100.0	-	-	-	-	-	-	-	Rugh township	
202	200	99.0	-	1	-	-	-	1	1	Sarnia township	
40	40	100.0	-	-	-	-	-	-	-	Tolna city	
43	43	100.0	-	-	-	-	-	-	-	Wamduska township	
			-	-	-	-	-	-	-	Williams township	
2 052	2 005	97.1	1	25	2	-	-	19	19	Oliver County	
674	635	93.7	1	22	-	-	-	16	16	Center city	
870	868	99.5	-	1	-	-	-	1	1	East Oliver UT	
508	502	97.5	-	2	2	-	-	2	2	West Oliver UT	
8 321	8 058	93.9	12	121	18	-	4	108	106	Pembina County	
143	139	97.2	-	1	-	-	-	3	3	Advance township	
252	250	99.2	-	1	-	-	-	1	1	Akra township	
66	55	83.3	-	9	-	-	-	2	2	Bathgate city	
45	45	100.0	-	-	-	-	-	-	-	Bathgate township	
153	137	89.0	4	9	-	-	-	3	2	Beaulieu township	
42	42	100.0	-	-	-	-	-	-	-	Canton City city	
133	130	97.0	-	-	-	-	-	3	3	Carlisle township	
1 471	1 421	92.5	6	16	8	-	-	20	20	Cavalier city	
643	633	97.1	-	4	1	-	-	5	5	Cavalier township	
156	156	93.4	-	-	-	-	-	-	-	Crystal city	
73	73	100.0	-	-	-	-	-	-	-	Crystal township	
894	881	96.5	-	2	-	-	-	11	10	Drayton city	
33	33	100.0	-	-	-	-	-	-	-	Drayton township	
80	80	98.8	-	-	-	-	-	-	-	Elora township	
102	101	99.0	-	-	-	-	-	1	1	Felson township	
89	85	95.5	-	1	-	-	-	3	3	Gardar township	
73	73	100.0	-	-	-	-	-	-	-	Hamilton city	
53	53	100.0	-	-	-	-	-	-	-	Hamilton township	
90	88	96.7	1	1	-	-	-	-	-	Joliette township	
131	128	97.7	-	2	-	-	-	1	1	La Moure township	
46	42	89.4	-	2	-	-	-	2	2	Lincoln township	
115	110	95.7	-	-	5	-	-	-	-	Lodema township	
98	98	100.0	-	-	-	-	-	-	-	Midland township	
133	132	99.2	-	1	-	-	-	-	-	Mountain city	
414	411	94.1	-	2	1	-	-	-	-	Neché city	
73	73	100.0	-	-	-	-	-	-	-	Neché township	
67	63	94.0	-	-	-	-	4	-	-	Park township	
630	619	96.4	1	3	3	-	-	4	4	Pembina city	
99	98	99.0	-	-	-	-	-	1	1	Pembina township	
119	113	95.0	-	3	-	-	-	3	3	St. Joseph township	
362	361	80.8	-	-	-	-	-	1	1	St. Thomas city	
140	140	84.8	-	-	-	-	-	-	-	St. Thomas township	
121	121	100.0	-	-	-	-	-	-	-	Thingvalla township	
1 048	944	89.3	-	62	-	-	-	42	42	Walhalla city	
134	130	97.0	-	2	-	-	-	2	2	Walhalla township	
4 647	4 584	98.1	4	32	12	-	-	15	14	Pierce County	
30	30	100.0	-	-	-	-	-	-	-	Alexander township	
27	27	100.0	-	-	-	-	-	-	-	Antelope Lake township	
73	72	98.6	-	-	1	-	-	-	-	Balta city	
42	42	100.0	-	-	-	-	-	-	-	Balta township	
23	22	95.7	-	-	-	-	-	1	1	Central Pierce UT	
49	49	92.5	-	-	-	-	-	-	-	Elling township	
50	50	100.0	-	-	-	-	-	-	-	Elverum township	
96	96	99.0	-	-	-	-	-	-	-	Hagel township	
56	56	100.0	-	-	-	-	-	-	-	Jefferson township	
93	93	100.0	-	-	-	-	-	-	-	Meyer township	
78	78	100.0	-	-	-	-	-	-	-	Ness township	
606	601	98.7	2	1	-	-	-	2	2	North Pierce UT	
47	47	100.0	-	-	-	-	-	-	-	Reno Valley township	
2 926	2 873	97.8	-	30	11	-	-	12	11	Rugby city	
33	33	100.0	-	-	-	-	-	-	-	Rush Lake township	
118	118	100.0	-	-	-	-	-	-	-	South Pierce UT	
66	63	86.3	2	1	-	-	-	-	-	Torgerson township	
52	52	100.0	-	-	-	-	-	-	-	Truman township	
68	68	100.0	-	-	-	-	-	-	-	Tuscarora township	
64	64	100.0	-	-	-	-	-	-	-	White township	
50	50	100.0	-	-	-	-	-	-	-	Wolford city	
12 003	11 112	92.1	22	639	31	3	4	192	176	Ramsey County	
64	62	96.9	-	-	-	-	-	2	2	Bartlett township	
65	60	92.3	-	-	1	-	-	4	4	Brocket city	
27	27	100.0	-	-	-	-	-	-	-	Cato township	
20	20	100.0	-	-	-	-	-	-	-	Chain Lakes township	
77	77	100.0	-	-	-	-	-	-	-	Churchs Ferry city	
108	108	100.0	-	-	-	-	-	-	-	Coulee township	
149	144	96.6	-	4	-	-	-	1	-	Crary city	
1 763	1 689	95.1	3	53	5	-	-	13	13	Creel township	
36	36	100.0	-	-	-	-	-	-	-	De Groat township	
7 182	6 426	89.0	16	562	20	-	3	155	141	Devils Lake city	

Table 3. **Race and Hispanic or Latino: 2000**—Con.

[For information on confidentiality protection, nonsampling error, and definitions, see text]

State County County Subdivision Place	Total population	Race									Hispanic or Latino (of any race)	
		One race						Two or more races				
		White	Black or African American	American Indian and Alaska Native	Asian	Native Hawaiian and Other Pacific Islander	Some other race	Number	Percent of total popu- lation	Two races excluding Some other race, and three or more races		
Ramsey County—Con.												
Dry Lake township	59	59	-	-	-	-	-	-	-	-	-	-
Edmore city	256	251	-	2	-	-	-	3	1.2	3	2	
Fancher township	63	59	-	-	1	-	-	3	4.8	2	-	
Freshwater township	81	80	-	1	-	-	-	-	-	-	-	
Grand Harbor township	181	179	-	2	-	-	-	-	-	-	-	
Hammer township	85	82	-	-	3	-	-	-	-	-	-	
Hampden city	60	60	-	-	-	-	-	-	-	-	-	
Harding township	41	37	-	2	-	-	-	2	4.9	2	-	
Highland Center township	49	46	-	-	-	3	-	-	-	-	-	
Klingstrup township	56	56	-	-	-	-	-	-	-	-	-	
Lawton city	42	41	-	-	-	-	-	1	2.4	1	-	
Lawton township	39	35	3	1	-	-	-	-	-	-	-	
Lillehoff township	30	30	-	-	-	-	-	-	-	-	-	
Minnewaukan township	154	142	-	7	-	-	-	5	3.2	5	-	
Morris township	57	57	-	-	-	-	-	-	-	-	-	
Newbre township	25	25	-	-	-	-	-	-	-	-	-	
Newland township	41	41	-	-	-	-	-	-	-	-	-	
Nixon township	15	15	-	-	-	-	-	-	-	-	-	
Noonan township	47	47	-	-	-	-	-	-	-	-	-	
Northfield township	46	46	-	-	-	-	-	-	-	-	-	
Odessa township	56	56	-	-	-	-	-	-	-	-	-	
Ontario township	80	78	-	-	-	-	-	2	2.5	2	-	
Overland township	21	21	-	-	-	-	-	-	-	-	-	
Pelican township	50	50	-	-	-	-	-	-	-	-	-	
Poplar Grove township	214	213	-	-	-	-	-	1	0.5	1	-	
Prospect township	33	33	-	-	-	-	-	-	-	-	-	
Royal township	30	30	-	-	-	-	-	-	-	-	-	
South Minnewaukan township	197	196	-	-	-	-	1	-	-	-	-	
Starkweather city	157	155	-	1	-	-	1	-	-	-	1	
Stevens township	66	66	-	-	-	-	-	-	-	-	1	
Sullivan township	33	33	-	-	-	-	-	-	-	-	1	
Triumph township	58	56	-	1	1	-	-	-	-	-	1	
Webster township	100	95	-	3	-	-	2	-	-	-	4	
Ransom County	5 890	5 768	11	19	15	-	22	55	0.9	46	48	
Aliceton township	119	118	-	-	-	-	-	1	0.8	1	-	
Alleghany township	60	60	-	-	-	-	-	-	-	-	-	
Bale township	75	74	-	1	-	-	-	-	-	-	-	
Big Bend township	156	153	-	-	-	-	3	-	-	-	1	
Casey township	85	85	-	-	-	-	-	-	-	-	-	
Coburn township	59	57	-	-	1	-	1	1.7	1	1		
Elliott city	44	41	-	-	1	-	2	4.5	2	-		
Elliott township	95	95	-	-	-	-	-	-	-	-	-	
Enderlin city (part)	942	903	3	4	3	-	9	20	2.1	12	22	
Fort Ransom city	70	70	-	-	-	-	-	-	-	-	-	
Fort Ransom township	86	86	-	-	-	-	-	-	-	-	-	
Greene township	126	126	-	-	-	-	-	-	-	-	1	
Hanson township	65	64	-	-	-	-	1	-	-	-	1	
Island Park township	299	290	-	1	-	-	6	2	0.7	2	6	
Isley township	48	48	-	-	-	-	-	-	-	-	-	
Liberty township	118	116	-	-	-	-	2	1.7	2	1		
Lisbon city	2 292	2 261	1	9	6	-	15	0.7	14	10		
Moore township	101	99	-	-	-	-	2	2.0	2	-		
Northland township	98	94	-	-	-	-	4	4.1	4	4		
Owego township	35	35	-	-	-	-	-	-	-	-	-	
Preston township	90	86	-	-	4	-	-	-	-	-	-	
Rosemeade township	37	33	4	-	-	-	-	-	-	-	-	
Sandoun township	85	85	-	-	-	-	-	-	-	-	-	
Scoville township	30	30	-	-	-	-	-	-	-	-	-	
Sheldon city	135	127	-	4	-	-	2	1.5	2	2		
Shenford township	140	139	-	-	-	-	1	0.7	1	-		
Springer township	88	88	-	-	-	-	-	-	-	-	-	
Sydna township	182	181	-	-	-	-	1	0.5	1	-		
Tuller township	130	124	3	-	-	-	1	1.5	2	2		
Renville County	2 610	2 551	6	17	12	-	3	21	0.8	20	19	
Brandon township	67	67	-	-	-	-	-	-	-	-	-	
Callahan township	29	29	-	-	-	-	-	-	-	-	-	
Clay township	44	44	-	-	-	-	-	-	-	-	-	
Colquhoun township	75	75	-	-	-	-	-	-	-	-	-	
Eden Valley township	53	53	-	-	-	-	-	-	-	-	-	
Ensign township	75	75	-	-	-	-	-	-	-	-	2	
Fairbanks township	52	52	-	-	-	-	-	-	-	-	-	
Glenburn city	374	355	2	3	4	-	2	8	2.1	8	15	
Grano city	9	9	-	-	-	-	-	-	-	-	-	
Grassland township	30	27	3	-	-	-	-	-	-	-	-	
Grover township	29	28	-	-	-	-	1	-	-	-	-	
Hamerly township	23	23	-	-	-	-	-	-	-	-	-	
Hamlet township	59	59	-	-	-	-	-	-	-	-	-	
Hurley township	52	51	-	-	-	-	1	1.9	-	-	-	
Ivanhoe township	46	46	-	-	-	-	-	-	-	-	-	
Lockwood township	24	24	-	-	-	-	-	-	-	-	-	
Loraine city	19	19	-	-	-	-	-	-	-	-	-	
McKinney township	43	43	-	-	-	-	-	-	-	-	-	
Mohall city	812	799	-	6	2	-	5	0.6	5	2		
Muskego township	44	43	1	-	-	-	-	-	-	-	-	
Plain township	34	34	-	-	-	-	-	-	-	-	-	
Prescott township	35	35	-	-	-	-	-	-	-	-	-	
Prosperity township	38	38	-	-	-	-	-	-	-	-	-	
Rockford township	49	49	-	-	-	-	-	-	-	-	-	
Roosevelt township	33	33	-	-	-	-	-	-	-	-	-	
Sherwood city	255	250	-	3	-	-	2	0.8	2	-		
Stafford township	51	51	-	-	-	-	-	-	-	-	-	

Table 3. **Race and Hispanic or Latino: 2000—Con.**

[For information on confidentiality protection, nonsampling error, and definitions, see text]

Not Hispanic or Latino										State County County Subdivision Place
Total	One race						Two or more races			
	White		Black or African American	American Indian and Alaska Native	Asian	Native Hawaiian and Other Pacific Islander	Some other race	Total	Two races excluding Some other race, and three or more races	
	Number	Percent of total popu- lation								
59	59	100.0	-	-	-	-	-	-	-	Ramsey County—Con.
254	249	97.3	-	2	-	-	-	3	3	Dry Lake township
63	59	93.7	-	-	1	-	-	3	2	Edmore city
81	80	98.8	-	1	-	-	-	-	-	Fancher township
181	179	98.9	-	2	-	-	-	-	-	Freshwater township
85	82	96.5	-	-	3	-	-	-	-	Grand Harbor township
60	60	100.0	-	-	-	-	-	-	-	Hammer township
41	37	90.2	-	2	-	-	-	2	2	Hampden city
49	46	93.9	-	-	-	3	-	-	-	Harding township
56	56	100.0	-	-	-	-	-	-	-	Highland Center township
42	41	97.6	-	-	-	-	-	1	1	Klingstrup township
39	35	89.7	3	1	-	-	-	-	-	Lawton city
30	30	100.0	-	-	-	-	-	-	-	Lawton township
154	142	92.2	-	7	-	-	-	5	5	Lillehoff township
57	57	100.0	-	-	-	-	-	-	-	Minnewaukan township
25	25	100.0	-	-	-	-	-	-	-	Morris township
41	41	100.0	-	-	-	-	-	-	-	Newbre township
15	15	100.0	-	-	-	-	-	-	-	Newland township
47	47	100.0	-	-	-	-	-	-	-	Nixon township
46	46	100.0	-	-	-	-	-	-	-	Noonan township
56	56	100.0	-	-	-	-	-	-	-	Northfield township
80	78	97.5	-	-	-	-	-	-	-	Odessa township
21	21	100.0	-	-	-	-	-	2	2	Ontario township
50	50	100.0	-	-	-	-	-	-	-	Overland township
214	213	99.5	-	-	-	-	-	1	1	Pelican township
33	33	100.0	-	-	-	-	-	-	-	Poplar Grove township
30	30	100.0	-	-	-	-	-	-	-	Prospect township
197	196	99.5	-	-	-	-	1	-	-	Royal township
156	155	98.7	-	1	-	-	-	-	-	South Minnewaukan township
65	65	98.5	-	-	-	-	-	-	-	Starkweather city
32	32	97.0	-	-	-	-	-	-	-	Stevens township
57	55	94.8	-	1	1	-	-	-	-	Sullivan township
96	93	93.0	-	3	-	-	-	-	-	Triumph township
										Webster township
5 842	5 749	97.6	11	19	14	-	4	45	44	Ransom County
119	118	99.2	-	-	-	-	-	1	1	Aliceton township
60	60	100.0	-	-	-	-	-	-	-	Alleghany township
75	74	98.7	-	1	-	-	-	-	-	Bale township
155	153	98.1	-	-	-	-	2	-	-	Big Bend township
85	85	100.0	-	-	-	-	-	-	-	Casey township
58	56	94.9	-	-	1	-	-	1	1	Coburn township
44	41	93.2	-	-	1	-	-	2	2	Elliott city
95	95	100.0	-	-	-	-	-	-	-	Elliott township
920	898	95.3	3	4	3	-	-	12	12	Enderlin city (part)
70	70	100.0	-	-	-	-	-	-	-	Fort Ransom city
86	86	100.0	-	-	-	-	-	-	-	Fort Ransom township
126	126	100.0	-	-	-	-	-	-	-	Greene township
64	64	98.5	-	-	-	-	-	-	-	Hanson township
293	290	97.0	-	1	-	-	-	2	2	Island Park township
48	48	100.0	-	-	-	-	-	-	-	Isley township
117	115	97.5	-	-	-	-	-	2	2	Liberty township
2 282	2 253	98.3	1	9	5	-	-	14	13	Lisbon city
101	99	98.0	-	-	-	-	-	2	2	Moore township
94	90	91.8	-	-	-	-	-	4	4	Northland township
35	35	100.0	-	-	-	-	-	-	-	Owego township
90	86	95.6	-	-	4	-	-	-	-	Preston township
37	33	89.2	4	-	-	-	-	-	-	Rosemeade township
85	85	100.0	-	-	-	-	-	-	-	Sandoun township
30	30	100.0	-	-	-	-	-	-	-	Scoville township
135	127	94.1	-	4	-	-	2	2	2	Sheldon city
140	139	99.3	-	-	-	-	-	1	1	Shenford township
88	88	100.0	-	-	-	-	-	-	-	Springer township
182	181	99.5	-	-	-	-	-	1	1	Sydna township
128	124	95.4	3	-	-	-	-	1	1	Tuller township
2 591	2 535	97.1	6	16	12	-	3	19	18	Renville County
67	67	100.0	-	-	-	-	-	-	-	Brandon township
29	29	100.0	-	-	-	-	-	-	-	Callahan township
44	44	100.0	-	-	-	-	-	-	-	Clay township
75	75	100.0	-	-	-	-	-	-	-	Colquhoun township
53	53	100.0	-	-	-	-	-	-	-	Eden Valley township
73	73	97.3	-	-	-	-	-	-	-	Ensign township
52	52	100.0	-	-	-	-	-	-	-	Fairbanks township
359	343	91.7	2	2	4	-	2	6	6	Glenburn city
9	9	100.0	-	-	-	-	-	-	-	Grano city
30	27	90.0	3	-	-	-	-	-	-	Grassland township
29	28	96.6	-	-	-	-	1	-	-	Grover township
23	23	100.0	-	-	-	-	-	-	-	Hamerly township
59	59	100.0	-	-	-	-	-	-	-	Hamlet township
52	51	98.1	-	-	-	-	-	1	-	Hurley township
46	46	100.0	-	-	-	-	-	-	-	Ivanhoe township
24	24	100.0	-	-	-	-	-	-	-	Lockwood township
19	19	100.0	-	-	-	-	-	-	-	Loraine city
43	43	100.0	-	-	-	-	-	-	-	McKinney township
810	797	98.2	-	6	2	-	-	5	5	Mohall city
44	43	97.7	1	-	-	-	-	-	-	Muskego township
34	34	100.0	-	-	-	-	-	-	-	Plain township
35	35	100.0	-	-	-	-	-	-	-	Prescott township
38	38	100.0	-	-	-	-	-	-	-	Prosperity township
49	49	100.0	-	-	-	-	-	-	-	Rockford township
33	33	100.0	-	-	-	-	-	-	-	Roosevelt township
255	250	98.0	-	3	-	-	-	2	2	Sherwood city
51	51	100.0	-	-	-	-	-	-	-	Stafford township

Table 3. Race and Hispanic or Latino: 2000—Con.

[For information on confidentiality protection, nonsampling error, and definitions, see text]

State County County Subdivision Place	Total population	Race									Hispanic or Latino (of any race)	
		One race						Two or more races				
		White	Black or African American	American Indian and Alaska Native	Asian	Native Hawaiian and Other Pacific Islander	Some other race	Number	Percent of total popu- lation	Two races exclud- ing Some other race, and three or more races		
Renville County—Con.												
Tolley city	63	54	-	5	-	-	-	4	6.3	4	-	-
Van Buren township	44	42	-	-	1	-	-	1	2.3	1	-	-
White Ash township	49	44	-	-	5	-	-	-	-	-	-	-
Richland County	17 998	17 428	62	299	44	6	25	134	0.7	116	123	
Abercrombie city	296	286	-	4	1	-	-	5	1.7	3	-	-
Abercrombie township	285	283	1	1	-	-	-	-	-	-	-	-
Antelope township	116	116	-	-	-	-	-	-	-	-	-	-
Barney city	69	69	-	-	-	-	-	-	-	-	-	-
Barney township	148	148	-	-	-	-	-	-	-	-	-	-
Barrie township	198	197	-	-	-	-	-	1	0.5	1	-	-
Belford township	134	134	-	-	-	-	-	-	-	-	-	-
Brandenburg township	142	140	-	-	-	-	-	2	1.4	2	-	-
Brightwood township	245	244	-	-	-	-	-	1	0.4	1	1	
Center township	512	500	1	8	1	-	1	1	0.2	1	4	
Christine city	153	152	-	-	-	-	-	1	0.7	1	-	-
Coffax city	91	91	-	-	-	-	-	-	-	-	1	
Coffax township	220	219	-	-	-	-	-	1	0.5	1	-	-
Danton township	153	150	-	3	-	-	-	-	-	-	-	-
Deville township	109	109	-	-	-	-	-	-	-	-	-	-
Dexter township	95	95	-	-	-	-	-	-	-	-	-	-
Duerr township	135	134	-	-	1	-	-	-	-	-	-	-
Dwight city	75	74	-	-	-	-	-	1	1.3	1	-	-
Dwight township	286	278	1	5	-	-	-	2	0.7	2	2	
Eagle township	247	245	-	-	-	1	-	1	0.4	1	-	-
Elma township	77	77	-	-	-	-	-	-	-	-	-	-
Fairmount city	406	386	-	10	-	-	2	8	2.0	7	10	
Fairmount township	111	111	-	-	-	-	-	-	-	-	-	-
Freeman township	51	51	-	-	-	-	-	-	-	-	-	-
Garborg township	89	89	-	-	-	-	-	-	-	-	-	-
Grant township	130	127	-	3	-	-	-	-	-	-	-	-
Great Bend city	118	118	-	-	-	-	-	-	-	-	-	-
Greendale township	124	119	-	-	-	-	5	-	-	-	5	
Hankinson city	1 007	1 007	-	34	1	2	-	14	1.3	14	16	
Helendale township	112	112	-	-	-	-	-	-	-	-	-	-
Homestead township	127	125	-	1	-	-	-	1	0.8	1	-	-
Ibsen township	115	111	2	-	-	-	-	2	1.7	2	-	-
LaMars township	95	95	-	-	-	-	-	-	-	-	-	-
Liberty Grove township	100	99	-	-	1	-	-	-	-	-	-	-
Lidgerwood city	738	718	-	13	1	-	-	6	0.8	6	6	
Mantador city	71	71	-	-	-	-	-	-	-	-	-	-
Mooreton city	204	200	-	4	-	-	-	-	-	-	1	
Mooreton township	124	124	-	-	-	-	-	-	-	-	-	-
Moran township	80	78	-	2	-	-	-	-	-	-	-	-
Nansen township	118	114	3	1	-	-	-	-	-	-	-	-
Shenandoah township	50	50	-	-	-	-	-	-	-	-	-	-
Summit township	247	243	-	1	-	-	-	3	1.2	3	-	-
Viking township	63	63	-	-	-	-	-	-	-	-	-	-
Wahpeton city	8 586	8 197	53	207	37	3	10	79	0.9	65	65	
Walcott city	189	188	-	-	-	-	-	1	0.5	-	5	
Walcott township	338	336	1	1	-	-	-	-	-	-	-	-
Waldo township	77	77	-	-	-	-	-	-	-	-	-	-
West End township	56	56	-	-	-	-	-	-	-	-	-	-
Wyndmere city	533	520	-	1	1	-	7	4	0.8	4	7	
Wyndmere township	102	102	-	-	-	-	-	-	-	-	-	-
Rolette County	13 674	3 435	10	9 983	10	-	16	220	1.6	205	110	
Dunseith city	739	183	2	525	1	-	1	27	3.7	26	2	
East Rolette UT	546	467	1	60	1	-	-	17	3.1	16	-	-
Kohlmeier township	33	31	-	2	-	-	-	-	-	-	-	-
Maryville township	27	20	-	7	-	-	-	-	-	-	-	-
Mylo city	19	19	-	-	-	-	-	-	-	-	-	-
North Rolette UT	3 261	616	-	2 608	-	-	2	35	1.1	31	34	
East Dunseith CDP	219	7	-	212	-	-	-	-	-	-	3	
Rolette city	538	406	-	113	-	-	-	19	3.5	19	-	-
Rolla city	1 417	947	1	403	8	-	3	55	3.9	53	9	
St. John city	358	136	-	199	-	-	-	23	6.4	23	3	
Shell Valley township	470	40	-	429	-	-	-	1	0.2	1	8	
Shell Valley CDP	395	12	-	382	-	-	-	1	0.3	1	8	
South Rolette UT	419	368	1	36	-	-	-	14	3.3	14	-	-
South Valley township	32	32	-	-	-	-	-	-	-	-	-	-
Turtle Mountain UT	5 815	170	5	5 601	-	-	10	29	0.5	22	54	
Belcourt CDP	2 440	96	3	2 328	-	-	6	7	0.3	6	23	
Sargent County	4 366	4 289	2	20	2	-	24	29	0.7	28	32	
Bowen township	96	96	-	-	-	-	2	-	-	-	2	
Brampton township	66	61	-	4	-	-	-	1	1.5	1	-	-
Cayuga city	61	59	-	-	-	-	-	2	3.3	1	-	-
Cogswell city	165	164	-	-	-	-	-	1	0.6	1	3	
Denver township	78	78	-	-	-	-	-	-	-	-	3	
Dunbar township	95	95	-	-	-	-	-	-	-	-	-	-
Forman city	506	494	1	-	-	-	7	4	0.8	4	7	
Forman township	69	69	-	-	-	-	-	-	-	-	-	-
Gwinner city	717	705	-	3	-	-	6	3	0.4	3	8	
Hall township	188	184	-	-	-	-	-	4	2.1	4	-	-
Harlem township	52	49	-	-	1	-	2	-	-	-	-	-
Havana city	94	94	-	-	-	-	-	-	-	-	-	-
Herman township	83	83	-	-	-	-	-	-	-	-	-	-
Jackson township	40	40	-	-	-	-	-	-	-	-	-	-
Kingston township	107	106	1	-	-	-	-	-	-	-	-	-
Marboe township	39	38	-	-	-	-	-	1	2.6	1	-	-
Milnor city	711	694	-	10	-	-	5	2	0.3	2	9	
Milnor township	97	97	-	-	-	-	-	-	-	-	-	-
Ransom township	78	78	-	-	-	-	-	-	-	-	-	-

Table 3. Race and Hispanic or Latino: 2000—Con.

[For information on confidentiality protection, nonsampling error, and definitions, see text]

Not Hispanic or Latino										State County County Subdivision Place	
Total	One race						Two or more races		Total		Two races excluding Some other race, and three or more races
	White		Black or African American	American Indian and Alaska Native	Asian	Native Hawaiian and Other Pacific Islander	Some other race				
	Number	Percent of total popu- lation									
63	54	85.7	-	5	-	-	-	4	4	Renville County—Con.	
44	42	95.5	-	-	1	-	-	1	1	Tolley city	
49	44	89.8	-	-	5	-	-	-	-	Van Buren township	
										White Ash township	
17 875	17 337	96.3	62	297	44	6	3	126	113	Richland County	
296	286	96.6	-	4	1	-	-	5	3	Abercrombie city	
285	283	99.3	1	1	-	-	-	-	-	Abercrombie township	
116	116	100.0	-	-	-	-	-	-	-	Antelope township	
69	69	100.0	-	-	-	-	-	-	-	Barney city	
148	148	100.0	-	-	-	-	-	-	-	Barney township	
198	197	99.5	-	-	-	-	-	1	1	Barrie township	
134	134	100.0	-	-	-	-	-	-	-	Belford township	
142	140	98.6	-	-	-	-	-	2	2	Brandenburg township	
244	244	99.6	-	-	-	-	-	-	-	Brightwood township	
508	497	97.1	1	8	1	-	-	1	1	Center township	
153	152	99.3	-	-	-	-	-	1	1	Christine city	
90	90	98.9	-	-	-	-	-	-	-	Colfax city	
220	219	99.5	-	-	-	-	-	1	1	Colfax township	
153	150	98.0	-	3	-	-	-	-	-	Danton township	
109	109	100.0	-	-	-	-	-	-	-	Devillo township	
95	95	100.0	-	-	-	-	-	-	-	Dexter township	
135	134	99.3	-	-	1	-	-	-	-	Duerr township	
75	74	98.7	-	-	-	-	-	1	1	Dwight city	
284	276	96.5	1	5	-	-	-	2	2	Dwight township	
247	245	99.2	-	-	-	1	-	1	1	Eagle township	
77	77	100.0	-	-	-	-	-	-	-	Elma township	
396	379	93.3	-	10	-	-	-	7	7	Fairmount city	
111	111	100.0	-	-	-	-	-	-	-	Fairmount township	
51	51	100.0	-	-	-	-	-	-	-	Freeman township	
89	89	100.0	-	-	-	-	-	-	-	Garborg township	
130	127	97.7	-	3	-	-	-	-	-	Grant township	
118	118	100.0	-	-	-	-	-	-	-	Great Bend city	
119	119	96.0	-	-	-	-	-	-	-	Greendale township	
1 042	993	93.9	-	34	1	2	-	12	12	Hankinson city	
112	112	100.0	-	-	-	-	-	-	-	Helendale township	
127	125	98.4	-	1	-	-	-	1	1	Homestead township	
115	111	96.5	2	-	-	-	-	2	2	Ibsen township	
95	95	100.0	-	-	-	-	-	-	-	LaMars township	
100	99	99.0	-	-	1	-	-	-	-	Liberty Grove township	
732	714	96.7	-	11	1	-	-	6	6	Lidgerwood city	
71	71	100.0	-	-	-	-	-	-	-	Mantador city	
203	199	97.5	-	4	-	-	-	-	-	Mooreton city	
124	124	100.0	-	-	-	-	-	-	-	Mooreton township	
80	78	97.5	-	2	-	-	-	-	-	Moran township	
118	114	96.6	3	1	-	-	-	-	-	Nansen township	
50	50	100.0	-	-	-	-	-	-	-	Sheyenne township	
247	243	98.4	-	1	-	-	-	3	3	Summit township	
63	63	100.0	-	-	-	-	-	-	-	Viking township	
8 521	8 142	94.8	53	207	37	3	3	76	65	Wahpeton city	
184	184	97.4	-	-	-	-	-	-	-	Walcott city	
338	336	99.4	1	1	-	-	-	-	-	Walcott township	
77	77	100.0	-	-	-	-	-	-	-	Waldo township	
56	56	100.0	-	-	-	-	-	-	-	West End township	
526	520	97.6	-	1	1	-	-	4	4	Wyndmere city	
102	102	100.0	-	-	-	-	-	-	-	Wyndmere township	
13 564	3 416	25.0	10	9 907	10	-	4	217	204	Rolette County	
737	182	24.6	2	525	1	-	1	26	26	Dunseith city	
546	467	85.5	1	60	1	-	-	17	16	East Rolette UT	
33	31	93.9	-	2	-	-	-	-	-	Kohlmeier township	
27	20	74.1	-	7	-	-	-	-	-	Maryville township	
19	19	100.0	-	-	-	-	-	-	-	Mylo city	
3 227	610	18.7	-	2 581	-	-	1	35	31	North Rolette UT	
216	7	3.2	-	209	-	-	-	-	-	East Dunseith CDP	
538	406	75.5	-	113	-	-	-	19	19	Rolette city	
1 408	942	66.5	1	403	8	-	-	54	53	Rolla city	
355	134	37.4	-	199	-	-	-	22	22	St. John city	
462	38	8.1	-	423	-	-	-	1	1	Shell Valley township	
387	10	2.5	-	376	-	-	-	1	1	Shell Valley CDP	
419	368	87.8	1	36	-	-	-	14	14	South Rolette UT	
32	32	100.0	-	-	-	-	-	-	-	South Valley township	
5 761	167	2.9	5	5 558	-	-	2	29	22	Turtle Mountain UT	
2 417	95	3.9	3	2 310	-	-	2	7	6	Belcourt CDP	
4 334	4 278	98.0	2	20	2	-	4	28	27	Sargent County	
96	96	98.0	-	-	-	-	-	-	-	Bowen township	
66	61	92.4	-	4	-	-	-	1	1	Brampton township	
61	59	96.7	-	-	-	-	-	2	1	Cayuga city	
162	161	97.6	-	-	-	-	-	1	1	Cogswell city	
75	75	96.2	-	-	-	-	-	-	-	Denver township	
95	95	100.0	-	-	-	-	-	-	-	Dunbar township	
499	494	97.6	1	-	-	-	-	4	4	Forman city	
69	69	100.0	-	-	-	-	-	-	-	Forman township	
709	703	98.0	-	3	-	-	-	3	3	Gwinner city	
188	184	97.9	-	-	-	-	-	4	4	Hall township	
52	49	94.2	-	-	1	-	2	-	-	Harlem township	
94	94	100.0	-	-	-	-	-	-	-	Havana city	
83	83	100.0	-	-	-	-	-	-	-	Herman township	
40	40	100.0	-	-	-	-	-	-	-	Jackson township	
107	106	99.1	1	-	-	-	-	-	-	Kingston township	
39	38	97.4	-	-	-	-	-	1	1	Marboe township	
702	691	97.2	-	10	-	-	-	1	1	Milnor city	
97	97	100.0	-	-	-	-	-	-	-	Milnor township	
78	78	100.0	-	-	-	-	-	-	-	Ransom township	

Table 3. Race and Hispanic or Latino: 2000—Con.

[For information on confidentiality protection, nonsampling error, and definitions, see text]

State County County Subdivision Place	Total population	Race									Hispanic or Latino (of any race)	
		One race						Two or more races				
		White	Black or African American	American Indian and Alaska Native	Asian	Native Hawaiian and Other Pacific Islander	Some other race	Number	Percent of total popu- lation	Two races excluding Some other race, and three or more races		
Sargent County—Con.												
Rutland city	220	214	-	3	1	-	-	2	0.9	2	-	-
Rutland township	83	82	-	-	-	-	-	1	1.2	1	-	-
Sargent township	49	49	-	-	-	-	-	-	-	-	-	-
Shuman township	79	79	-	-	-	-	-	-	-	-	-	-
Southwest township	24	24	-	-	-	-	-	-	-	-	-	-
Taylor township	42	40	-	-	-	-	2	2	4.8	2	-	-
Tewaukon township	71	67	-	-	-	-	4	4	5.6	4	-	-
Verner township	51	48	-	-	-	-	2	1	2.0	1	-	-
Vivian township	109	109	-	-	-	-	-	-	-	-	-	-
Weber township	87	87	-	-	-	-	-	-	-	-	-	-
Whitstone Hill township	98	97	-	-	-	-	1	1	1.0	1	-	-
Willey township	109	109	-	-	-	-	-	-	-	-	-	-
Sheridan County	1 710	1 697	2	7	-	-	1	3	0.2	3	6	6
Berlin township	58	58	-	-	-	-	-	-	-	-	-	-
Boone township	24	24	-	-	-	-	-	-	-	-	-	-
Central Sheridan UT	264	260	-	1	-	-	1	2	0.8	2	1	1
Denhoff township	27	27	-	-	-	-	-	-	-	-	-	-
Edgemont township	9	9	-	-	-	-	-	-	-	-	-	-
Fairview township	8	7	1	-	-	-	-	-	-	-	-	-
Goodrich city	163	162	1	-	-	-	-	-	-	-	-	-
Goodrich township	36	36	-	-	-	-	-	-	-	-	-	-
Highland township	23	23	-	-	-	-	-	-	-	-	-	-
Holmes township	10	10	-	-	-	-	-	-	-	-	-	-
Lincoln Dale township	31	31	-	-	-	-	-	-	-	-	-	-
McClusky city	415	412	-	3	-	-	-	-	-	-	2	2
McClusky township	73	73	-	-	-	-	-	-	-	-	-	-
Martin city	96	96	-	-	-	-	-	-	-	-	1	1
Martin township	72	69	-	3	-	-	-	-	-	-	-	-
Mauch township	26	26	-	-	-	-	-	-	-	-	-	-
New Germantown township	40	40	-	-	-	-	-	-	-	-	-	-
North Sheridan UT	66	66	-	-	-	-	-	-	-	-	2	2
Pickard township	37	37	-	-	-	-	-	-	-	-	-	-
Prophets township	38	38	-	-	-	-	-	-	-	-	-	-
Rosenfield township	46	46	-	-	-	-	-	-	-	-	-	-
South Sheridan UT	98	98	-	-	-	-	-	-	-	-	-	-
Strassburg township	50	49	-	-	-	-	1	1	2.0	1	-	-
Sioux County	4 044	580	1	3 421	1	2	3	36	0.9	30	65	65
Fort Yates city	228	12	-	213	-	-	-	3	1.3	3	9	9
Fort Yates UT	2 073	98	1	1 948	-	-	1	25	1.2	20	28	28
Menz township	29	29	-	-	-	-	-	-	-	-	-	-
North Sioux UT	1 114	105	-	999	-	1	2	7	0.6	7	18	18
Cannon Ball CDP	864	46	-	814	-	1	2	1	0.1	1	18	18
Selfridge city	223	89	-	132	-	1	-	1	0.4	-	5	5
Solen city	86	30	-	56	-	-	-	-	-	-	3	3
Southwest Sioux UT	291	217	-	73	1	-	-	-	-	-	2	2
Slope County	767	765	-	1	-	-	-	1	0.1	1	1	1
Amidon city	26	26	-	-	-	-	-	-	-	-	-	-
Bucklin township	9	9	-	-	-	-	-	-	-	-	-	-
Carroll township	13	13	-	-	-	-	-	-	-	-	-	-
Cash township	23	23	-	-	-	-	-	-	-	-	-	-
Cedar Creek township	31	31	-	-	-	-	-	-	-	-	-	-
Chalky Butte UT	12	12	-	-	-	-	-	-	-	-	-	-
Connor township	26	26	-	-	-	-	-	-	-	-	-	-
Crawford township	25	25	-	-	-	-	-	-	-	-	-	-
Deep Creek UT	23	23	-	-	-	-	-	-	-	-	-	-
Dovre township	14	14	-	-	-	-	-	-	-	-	-	-
E-Six UT	52	52	-	-	-	-	-	-	-	-	-	-
Harper township	7	7	-	-	-	-	-	-	-	-	-	-
Hughes township	12	12	-	-	-	-	-	-	-	-	-	-
Hume township	23	23	-	-	-	-	-	-	-	-	-	-
Marmarth city	140	139	-	-	-	-	1	1	0.7	1	1	1
Mineral Springs township	27	27	-	-	-	-	-	-	-	-	-	-
Moord township	24	24	-	-	-	-	-	-	-	-	-	-
Mound township	9	9	-	-	-	-	-	-	-	-	-	-
Northwest Slope UT	60	60	-	-	-	-	-	-	-	-	-	-
Peaceful Valley township	31	31	-	-	-	-	-	-	-	-	-	-
Rainy Butte township	31	31	-	-	-	-	-	-	-	-	-	-
Richland Center township	5	5	-	-	-	-	-	-	-	-	-	-
Sand Creek township	35	35	-	-	-	-	-	-	-	-	-	-
Sheets township	32	32	-	-	-	-	-	-	-	-	-	-
Slope Center township	9	9	-	-	-	-	-	-	-	-	-	-
Sunshine township	-	-	-	-	-	-	-	-	(X)	-	-	-
West Slope UT	23	22	-	1	-	-	-	-	-	-	-	-
White Lake township	21	21	-	-	-	-	-	-	-	-	-	-
Woodberry township	24	24	-	-	-	-	-	-	-	-	-	-
Stark County	22 636	22 074	51	212	52	6	64	177	0.8	147	236	236
Belfield city	866	846	2	2	2	-	-	14	1.6	13	12	12
Dickinson city	16 010	15 556	43	192	38	5	52	124	0.8	110	168	168
Dickinson North UT	2 506	2 463	2	6	3	-	5	27	1.1	15	31	31
Dickinson South UT	561	549	-	1	5	1	1	4	0.7	2	6	6
East Stark UT	736	728	1	6	-	-	1	1	0.1	1	5	5
Gladstone city	248	237	-	3	-	-	6	2	0.8	1	11	11
Richardton city	619	615	1	1	1	-	-	1	0.2	1	2	2
South Heart city	307	303	1	-	-	-	-	3	1.0	3	-	-
Taylor city	150	150	-	-	-	-	-	-	-	-	-	-
West Stark UT	633	627	1	1	3	-	-	1	0.2	1	1	1
Steele County	2 258	2 220	1	14	1	-	5	17	0.8	15	4	4
Beaver Creek township	84	83	-	-	-	-	-	1	1.2	-	-	-
Broadlawn township	42	37	-	-	-	-	-	5	11.9	5	-	-

Table 3. Race and Hispanic or Latino: 2000—Con.

[For information on confidentiality protection, nonsampling error, and definitions, see text]

Not Hispanic or Latino										State County County Subdivision Place
Total	One race						Two or more races			
	White		Black or African American	American Indian and Alaska Native	Asian	Native Hawaiian and Other Pacific Islander	Some other race	Total	Two races excluding Some other race, and three or more races	
	Number	Percent of total popu- lation								
220	214	97.3	-	3	1	-	-	2	2	Sargent County—Con.
83	82	98.8	-	-	-	-	-	1	1	Rutland city
49	49	100.0	-	-	-	-	-	-	-	Rutland township
79	79	100.0	-	-	-	-	-	-	-	Sargent township
24	24	100.0	-	-	-	-	-	-	-	Shuman township
42	40	95.2	-	-	-	-	-	2	2	Southwest township
71	67	94.4	-	-	-	-	-	4	4	Taylor township
51	48	94.1	-	-	-	-	2	1	1	Tewaukon township
109	109	100.0	-	-	-	-	-	-	-	Verner township
87	87	100.0	-	-	-	-	-	-	-	Vivian township
98	97	99.0	-	-	-	-	-	1	1	Weber township
109	109	100.0	-	-	-	-	-	-	-	Whitstone Hill township
1 704	1 692	98.9	2	7	-	-	-	3	3	Willey township
58	58	100.0	-	-	-	-	-	-	-	Sheridan County
24	24	100.0	-	-	-	-	-	-	-	Berlin township
263	260	98.5	-	1	-	-	-	2	2	Boone township
27	27	100.0	-	-	-	-	-	-	-	Central Sheridan UT
9	9	100.0	-	-	-	-	-	-	-	Denhoff township
8	7	87.5	1	-	-	-	-	-	-	Edgemont township
163	162	99.4	1	-	-	-	-	-	-	Fairview township
36	36	100.0	-	-	-	-	-	-	-	Goodrich city
23	23	100.0	-	-	-	-	-	-	-	Goodrich township
10	10	100.0	-	-	-	-	-	-	-	Highland township
31	31	100.0	-	-	-	-	-	-	-	Holmes township
413	410	98.8	-	3	-	-	-	-	-	Lincoln Dale township
73	73	100.0	-	-	-	-	-	-	-	McClusky city
95	95	99.0	-	-	-	-	-	-	-	McClusky township
72	69	95.8	-	3	-	-	-	-	-	Martin city
26	26	100.0	-	-	-	-	-	-	-	Martin township
40	40	100.0	-	-	-	-	-	-	-	Mauch township
64	64	97.0	-	-	-	-	-	-	-	New Germantown township
37	37	100.0	-	-	-	-	-	-	-	North Sheridan UT
38	38	100.0	-	-	-	-	-	-	-	Pickard township
46	46	100.0	-	-	-	-	-	-	-	Prophets township
98	98	100.0	-	-	-	-	-	-	-	Rosenfield township
50	49	98.0	-	-	-	-	-	1	1	South Sheridan UT
3 979	577	14.3	1	3 365	1	2	-	33	28	Strassburg township
219	12	5.3	-	204	-	-	-	3	3	Sioux County
2 045	95	4.6	1	1 926	-	-	-	23	18	Fort Yates city
29	29	100.0	-	-	-	-	-	-	-	Fort Yates UT
1 096	105	9.4	-	983	-	1	-	7	7	Menz township
846	46	5.3	-	798	-	1	-	1	1	North Sioux UT
218	89	39.9	-	128	-	1	-	-	-	Cannon Ball CDP
83	30	34.9	-	53	-	-	-	-	-	Selfridge city
289	217	74.6	-	71	1	-	-	-	-	Solen city
766	764	99.6	-	1	-	-	-	1	1	Southwest Sioux UT
26	26	100.0	-	-	-	-	-	-	-	Slope County
9	9	100.0	-	-	-	-	-	-	-	Amidon city
13	13	100.0	-	-	-	-	-	-	-	Bucklin township
23	23	100.0	-	-	-	-	-	-	-	Carroll township
31	31	100.0	-	-	-	-	-	-	-	Cash township
12	12	100.0	-	-	-	-	-	-	-	Cedar Creek township
26	26	100.0	-	-	-	-	-	-	-	Chalky Butte UT
25	25	100.0	-	-	-	-	-	-	-	Connor township
23	23	100.0	-	-	-	-	-	-	-	Crawford township
14	14	100.0	-	-	-	-	-	-	-	Deep Creek UT
52	52	100.0	-	-	-	-	-	-	-	Dovre township
7	7	100.0	-	-	-	-	-	-	-	E-Six UT
12	12	100.0	-	-	-	-	-	-	-	Harper township
23	23	100.0	-	-	-	-	-	-	-	Hughes township
139	138	98.6	-	-	-	-	-	1	1	Hume township
27	27	100.0	-	-	-	-	-	-	-	Marmarth city
24	24	100.0	-	-	-	-	-	-	-	Mineral Springs township
9	9	100.0	-	-	-	-	-	-	-	Moord township
60	60	100.0	-	-	-	-	-	-	-	Mound township
31	31	100.0	-	-	-	-	-	-	-	Northwest Slope UT
31	31	100.0	-	-	-	-	-	-	-	Peaceful Valley township
5	5	100.0	-	-	-	-	-	-	-	Rainy Butte township
35	35	100.0	-	-	-	-	-	-	-	Richland Center township
32	32	100.0	-	-	-	-	-	-	-	Sand Creek township
9	9	100.0	-	-	-	-	-	-	-	Sheets township
-	-	(X)	-	-	-	-	-	-	-	Slope Center township
23	22	95.7	-	1	-	-	-	-	-	Sunshine township
21	21	100.0	-	-	-	-	-	-	-	West Slope UT
24	24	100.0	-	-	-	-	-	-	-	White Lake township
22 400	21 922	96.8	47	203	50	5	9	164	143	Woodberry township
854	834	96.3	2	2	2	-	-	14	13	Stark County
15 842	15 448	96.5	39	185	37	4	9	120	108	Belfield city
2 475	2 446	97.6	2	4	3	-	-	20	13	Dickinson city
555	547	97.5	-	1	4	1	-	2	2	Dickinson North UT
731	723	98.2	1	6	-	-	-	1	1	Dickinson South UT
237	232	93.5	-	3	-	-	-	2	1	East Stark UT
617	613	99.0	1	1	1	-	-	1	1	Gladstone city
307	303	98.7	1	-	-	-	-	3	3	Richardton city
150	150	100.0	-	-	-	-	-	-	-	South Heart city
632	626	98.9	1	1	3	-	-	1	1	Taylor city
2 254	2 220	98.3	1	14	1	-	1	17	15	West Stark UT
84	83	98.8	-	-	-	-	-	1	1	Steele County
42	37	88.1	-	-	-	-	-	5	5	Beaver Creek township
										Broadlawn township

Table 3. Race and Hispanic or Latino: 2000—Con.

[For information on confidentiality protection, nonsampling error, and definitions, see text]

State County County Subdivision Place	Total population	Race									Hispanic or Latino (of any race)		
		One race						Two or more races					
		White	Black or African American	American Indian and Alaska Native	Asian	Native Hawaiian and Other Pacific Islander	Some other race	Number	Percent of total popu- lation	Two races exclud- ing Some other race, and three or more races			
Steele County—Con.													
Carpenter township	45	45	-	-	-	-	-	-	-	-	-	-	-
Colgate township	93	92	-	-	-	-	-	1	1.1	1	-	-	-
Easton township	62	62	-	-	-	-	-	-	-	-	-	-	-
Edendale township	60	60	-	-	-	-	-	-	-	-	-	-	-
Enger township	80	79	-	-	-	-	1	-	-	-	-	-	1
Finley city	515	501	-	9	-	-	2	3	0.6	3	-	-	1
Finley township	64	63	-	-	-	-	-	1	1.6	-	-	-	-
Franklin township	41	41	-	-	-	-	-	-	-	-	-	-	-
Golden Lake township	73	73	-	-	-	-	-	-	-	-	-	-	-
Greenview township	38	38	-	-	-	-	-	-	-	-	-	-	-
Hope city	303	299	1	-	1	-	2	-	-	-	-	-	2
Hugo township	62	62	-	-	-	-	-	-	-	-	-	-	-
Luverne city	44	43	-	1	-	-	-	-	-	-	-	-	-
Melrose township	63	63	-	-	-	-	-	-	-	-	-	-	-
Newburgh township	113	111	-	2	-	-	-	-	-	-	-	-	-
Primrose township	95	93	-	-	-	-	-	2	2.1	2	-	-	-
Riverside township	41	41	-	-	-	-	-	-	-	-	-	-	-
Sharon city	109	103	-	2	-	-	-	4	3.7	4	-	-	-
Sharon township	44	44	-	-	-	-	-	-	-	-	-	-	-
Sherbrooke township	62	62	-	-	-	-	-	-	-	-	-	-	-
Westfield township	70	70	-	-	-	-	-	-	-	-	-	-	-
Willow Lake township	55	55	-	-	-	-	-	-	-	-	-	-	-
Stutsman County	21 908	21 367	61	206	80	9	45	140	0.6	114	-	-	204
Alexander township	28	25	-	-	-	-	3	-	-	-	-	-	-
Ashland township	76	76	-	-	-	-	-	-	-	-	-	-	-
Bloom township	609	605	-	3	-	-	-	1	0.2	1	-	-	2
Bloomenfield township	45	45	-	-	-	-	-	-	-	-	-	-	-
Buchanan city	77	77	-	-	-	-	-	-	-	-	-	-	-
Buchanan township	102	98	-	4	-	-	-	-	-	-	-	-	-
Chase Lake UT	3	3	-	-	-	-	-	-	-	-	-	-	-
Chicago township	54	53	-	-	-	-	1	1.9	-	1	-	-	-
Cleveland city	112	111	-	1	-	-	-	-	-	-	-	-	-
Conklin township	12	12	-	-	-	-	-	-	-	-	-	-	-
Corinne township	60	59	1	-	-	-	-	-	-	-	-	-	-
Corwin township	118	116	-	-	-	-	2	1.7	-	2	-	-	1
Courtenay city	53	53	-	-	-	-	-	-	-	-	-	-	-
Courtenay township	31	31	-	-	-	-	-	-	-	-	-	-	-
Cusator township	36	36	-	-	-	-	-	-	-	-	-	-	-
Deer Lake township	28	28	-	-	-	-	-	-	-	-	-	-	-
Durham township	62	62	-	-	-	-	-	-	-	-	-	-	-
Edmunds township	43	42	-	-	-	-	1	2.3	-	-	-	-	-
Eldridge township	154	153	-	1	-	-	-	-	-	-	-	-	2
Flint township	66	65	-	-	-	1	-	-	-	-	-	-	-
Fried township	183	183	-	-	-	-	-	-	-	-	-	-	2
Gerber township	10	10	-	-	-	-	-	-	-	-	-	-	-
Germania township	29	29	-	-	-	-	-	-	-	-	-	-	-
Glacier township	29	29	-	-	-	-	-	-	-	-	-	-	-
Gray township	41	39	-	2	-	-	-	-	-	-	-	-	-
Griffin township	51	51	-	-	-	-	-	-	-	-	-	-	1
Hidden township	43	43	-	-	-	-	-	-	-	-	-	-	-
Homer township	331	328	-	2	-	-	-	1	0.3	1	-	-	-
Iosco township	16	16	-	-	-	-	-	-	-	-	-	-	-
Jamestown city	15 527	15 037	56	188	76	7	42	121	0.8	99	-	-	185
Jim River Valley township	45	45	-	-	-	-	-	-	-	-	-	-	-
Kensal city	161	161	-	-	-	-	-	-	-	-	-	-	-
Kensal township	58	58	-	-	-	-	-	-	-	-	-	-	-
Lenton township	62	60	-	2	-	-	-	-	-	-	-	-	-
Lippert township	111	110	-	1	-	-	-	-	-	-	-	-	-
Lowery township	36	36	-	-	-	-	-	-	-	-	-	-	-
Lyon township	27	27	-	-	-	-	-	-	-	-	-	-	-
Manns township	61	61	-	-	-	-	-	-	-	-	-	-	-
Marstonmoor township	26	26	-	-	-	-	-	-	-	-	-	-	-
Medina city	335	333	-	-	-	-	2	0.6	-	2	-	-	1
Midway township	636	633	1	-	1	-	1	0.2	-	1	-	-	2
Montpelier city	103	102	1	-	-	-	-	-	-	-	-	-	-
Montpelier township	82	82	-	-	-	-	-	-	-	-	-	-	-
Moon Lake township	65	65	-	-	-	-	-	-	-	-	-	-	-
Newbury township	61	61	-	-	-	-	-	-	-	-	-	-	-
Nogosek township	37	37	-	-	-	-	-	-	-	-	-	-	-
Northwest Stutsman UT	26	24	1	-	-	-	-	1	3.8	1	-	-	1
Paris township	23	23	-	-	-	-	-	-	-	-	-	-	-
Peterson township	40	40	-	-	-	-	-	-	-	-	-	-	-
Pingree city	66	65	-	-	1	-	-	-	-	-	-	-	-
Pingree township	45	44	-	1	-	-	-	-	-	-	-	-	-
Pipstem Valley township	38	38	-	-	-	-	-	-	-	-	-	-	2
Plainview township	45	45	-	-	-	-	-	-	-	-	-	-	-
Rose township	71	69	-	-	2	-	-	-	-	-	-	-	-
Round Top township	17	17	-	-	-	-	-	-	-	-	-	-	-
St. Paul township	79	79	-	-	-	-	-	-	-	-	-	-	2
Severn township	76	76	-	-	-	-	-	-	-	-	-	-	-
Sharlow township	72	72	-	-	-	-	-	-	-	-	-	-	-
Sinclair township	33	33	-	-	-	-	-	-	-	-	-	-	-
Spiritwood township	103	99	-	-	-	-	4	3.9	-	4	-	-	-
Spiritwood Lake city	72	72	-	-	-	-	-	-	-	-	-	-	-
Stirton township	83	82	-	-	-	1	-	-	-	-	-	-	-
Streeter city	172	171	-	1	-	-	-	-	-	-	-	-	-
Streeter township	63	62	-	-	-	-	1	1.6	-	1	-	-	-
Strong township	28	28	-	-	-	-	-	-	-	-	-	-	-
Sydney township	93	93	-	-	-	-	-	-	-	-	-	-	-
Valley Spring township	27	27	-	-	-	-	-	-	-	-	-	-	-
Wadsworth township	38	38	-	-	-	-	-	-	-	-	-	-	-
Walters township	65	65	-	-	-	-	-	-	-	-	-	-	-
Weid township	36	36	-	-	-	-	-	-	-	-	-	-	-

Table 3. **Race and Hispanic or Latino: 2000—Con.**

[For information on confidentiality protection, nonsampling error, and definitions, see text]

Not Hispanic or Latino										State County County Subdivision Place
Total	One race						Two or more races			
	White		Black or African American	American Indian and Alaska Native	Asian	Native Hawaiian and Other Pacific Islander	Some other race	Total	Two races excluding Some other race, and three or more races	
	Number	Percent of total popu- lation								
45	45	100.0	-	-	-	-	-	-	-	Steele County—Con.
93	92	98.9	-	-	-	-	-	1	1	Carpenter township
62	62	100.0	-	-	-	-	-	-	-	Colgate township
60	60	100.0	-	-	-	-	-	-	-	Easton township
79	79	98.8	-	-	-	-	-	-	-	Edendale township
514	501	97.3	-	9	-	-	1	3	3	Enger township
64	63	98.4	-	-	-	-	-	1	1	Finley city
41	41	100.0	-	-	-	-	-	-	-	Finley township
73	73	100.0	-	-	-	-	-	-	-	Franklin township
38	38	100.0	-	-	-	-	-	-	-	Golden Lake township
301	299	98.7	1	-	1	-	-	-	-	Greenview township
62	62	100.0	-	-	-	-	-	-	-	Hope city
44	43	97.7	-	1	-	-	-	-	-	Hugo township
63	63	100.0	-	-	-	-	-	-	-	Luverne city
113	111	98.2	-	2	-	-	-	-	-	Melrose township
95	93	97.9	-	-	-	-	-	2	2	Newburgh township
41	41	100.0	-	-	-	-	-	-	-	Primrose township
109	103	94.5	-	2	-	-	-	4	4	Riverside township
44	44	100.0	-	-	-	-	-	-	-	Sharon city
62	62	100.0	-	-	-	-	-	-	-	Sharon township
70	70	100.0	-	-	-	-	-	-	-	Sherbrooke township
55	55	100.0	-	-	-	-	-	-	-	Westfield township
21 704	21 241	97.0	55	197	79	8	10	114	108	Willow Lake township
28	25	89.3	-	-	-	-	3	-	-	Stutsman County
76	76	100.0	-	-	-	-	-	-	-	Alexander township
607	603	99.0	-	3	-	-	-	1	1	Ashland township
45	45	100.0	-	-	-	-	-	-	-	Bloom township
77	77	100.0	-	-	-	-	-	-	-	Bloomenfield township
102	98	96.1	-	4	-	-	-	-	-	Buchanan city
3	3	100.0	-	-	-	-	-	-	-	Buchanan township
54	53	98.1	-	-	-	-	-	1	1	Chase Lake UT
112	111	99.1	-	1	-	-	-	-	-	Chicago township
12	12	100.0	-	-	-	-	-	-	-	Cleveland city
60	59	98.3	1	-	-	-	-	-	-	Conklin township
117	116	98.3	-	-	-	-	-	1	1	Corinne township
53	53	100.0	-	-	-	-	-	-	-	Corwin township
31	31	100.0	-	-	-	-	-	-	-	Courtenay city
36	36	100.0	-	-	-	-	-	-	-	Courtenay township
28	28	100.0	-	-	-	-	-	-	-	Cusator township
62	62	100.0	-	-	-	-	-	-	-	Deer Lake township
43	42	97.7	-	-	-	-	-	1	1	Durham township
152	152	98.7	-	-	-	-	-	-	-	Edmunds township
66	65	98.5	-	-	-	1	-	-	-	Eldridge township
181	181	98.9	-	-	-	-	-	-	-	Flint township
10	10	100.0	-	-	-	-	-	-	-	Fried township
29	29	100.0	-	-	-	-	-	-	-	Gerber township
29	29	100.0	-	-	-	-	-	-	-	Germania township
41	39	95.1	-	2	-	-	-	-	-	Glacier township
50	50	98.0	-	-	-	-	-	-	-	Gray township
43	43	100.0	-	-	-	-	-	-	-	Griffin township
331	328	99.1	-	2	-	-	-	1	1	Hidden township
16	16	100.0	-	-	-	-	-	-	-	Homer township
15 342	14 923	96.1	52	180	75	6	7	99	94	Iosco township
45	45	100.0	-	-	-	-	-	-	-	Jamestown city
161	161	100.0	-	-	-	-	-	-	-	Jim River Valley township
58	58	100.0	-	-	-	-	-	-	-	Kensal city
62	60	96.8	-	2	-	-	-	-	-	Kensal township
111	110	99.1	-	1	-	-	-	-	-	Lenton township
36	36	100.0	-	-	-	-	-	-	-	Lippert township
27	27	100.0	-	-	-	-	-	-	-	Lowery township
61	61	100.0	-	-	-	-	-	-	-	Lyon township
26	26	100.0	-	-	-	-	-	-	-	Manns township
334	332	99.1	-	-	-	-	-	2	2	Marstonmoor township
634	632	99.4	-	-	1	-	-	1	1	Medina city
103	102	99.0	1	-	-	-	-	-	-	Midway township
82	82	100.0	-	-	-	-	-	-	-	Montpelier city
65	65	100.0	-	-	-	-	-	-	-	Montpelier township
61	61	100.0	-	-	-	-	-	-	-	Moon Lake township
37	37	100.0	-	-	-	-	-	-	-	Newbury township
25	24	92.3	-	-	-	-	-	1	1	Nogosek township
23	23	100.0	-	-	-	-	-	-	-	Northwest Stutsman UT
40	40	100.0	-	-	-	-	-	-	-	Paris township
66	65	98.5	-	-	1	-	-	-	-	Peterson township
45	44	97.8	-	1	-	-	-	-	-	Pingree city
36	36	94.7	-	-	-	-	-	-	-	Pingree township
45	45	100.0	-	-	-	-	-	-	-	Pipestem Valley township
71	69	97.2	-	-	2	-	-	-	-	Plainview township
17	17	100.0	-	-	-	-	-	-	-	Rose township
77	77	97.5	-	-	-	-	-	-	-	Round Top township
76	76	100.0	-	-	-	-	-	-	-	St. Paul township
72	72	100.0	-	-	-	-	-	-	-	Severn township
33	33	100.0	-	-	-	-	-	-	-	Sharlow township
103	99	96.1	-	-	-	-	-	4	4	Sinclair township
72	72	100.0	-	-	-	-	-	-	-	Spiritwood township
83	82	98.8	-	-	-	1	-	-	-	Spiritwood Lake city
172	171	99.4	-	1	-	-	-	-	-	Stirton township
63	62	98.4	-	-	-	-	-	1	1	Streeter city
28	28	100.0	-	-	-	-	-	-	-	Streeter township
93	93	100.0	-	-	-	-	-	-	-	Strong township
27	27	100.0	-	-	-	-	-	-	-	Sydney township
38	38	100.0	-	-	-	-	-	-	-	Valley Spring township
65	65	100.0	-	-	-	-	-	-	-	Wadsworth township
36	36	100.0	-	-	-	-	-	-	-	Walters township
										Weid township

Table 3. Race and Hispanic or Latino: 2000—Con.

[For information on confidentiality protection, nonsampling error, and definitions, see text]

State County County Subdivision Place	Total population	Race									Hispanic or Latino (of any race)	
		One race						Two or more races				
		White	Black or African American	American Indian and Alaska Native	Asian	Native Hawaiian and Other Pacific Islander	Some other race	Number	Percent of total popu- lation	Two races excluding Some other race, and three or more races		
Stutsman County—Con.												
Windsor township	43	42	1	-	-	-	-	-	-	-	-	-
Winfield township	75	72	-	-	-	-	-	3	4.0	-	-	3
Woodbury township	196	196	-	-	-	-	-	-	-	-	-	-
Woodworth city	80	80	-	-	-	-	-	-	-	-	-	-
Ypsilanti township	168	167	-	-	-	-	-	1	0.6	1	-	-
Towner County	2 876	2 799	2	59	2	-	1	13	0.5	13	-	5
Armourdale township	65	61	-	2	-	-	-	2	3.1	2	-	-
Atkins township	33	32	-	1	-	-	-	-	-	-	-	-
Bethel township	25	25	-	-	-	-	-	-	-	-	-	-
Bisbee city	167	162	1	2	-	-	-	2	1.2	2	-	-
Cando city	1 342	1 305	1	29	2	-	-	5	0.4	5	-	2
Cando township	84	84	-	-	-	-	-	-	-	-	-	-
Coolin township	20	20	-	-	-	-	-	-	-	-	-	-
Crocus township	54	54	-	-	-	-	-	-	-	-	-	-
Dash township	45	45	-	-	-	-	-	-	-	-	-	-
Egeland city	49	44	-	5	-	-	-	-	-	-	-	-
Gerrard township	38	38	-	-	-	-	-	-	-	-	-	-
Grainfield township	52	52	-	-	-	-	-	-	-	-	-	-
Hansboro city	8	8	-	-	-	-	-	-	-	-	-	-
Howell township	53	53	-	-	-	-	-	-	-	-	-	-
Lansing township	7	7	-	-	-	-	-	-	-	-	-	-
Maza city	5	4	-	-	-	-	-	1	20.0	1	-	-
Maza township	21	21	-	-	-	-	-	-	-	-	-	-
Monroe township	36	36	-	-	-	-	-	-	-	-	-	-
Mount View township	59	57	-	2	-	-	-	-	-	-	-	-
New City township	27	26	-	1	-	-	-	-	-	-	-	-
Olson township	37	35	-	1	-	-	-	1	2.7	1	-	-
Paulson township	39	39	-	-	-	-	-	-	-	-	-	-
Perth city	13	13	-	-	-	-	-	-	-	-	-	-
Picton township	49	45	-	4	-	-	-	-	-	-	-	-
Rocklake city	194	186	-	7	-	-	-	1	0.5	1	-	-
Rock Lake township	25	25	-	-	-	-	-	-	-	-	-	-
Sarles city (part)	3	3	-	-	-	-	-	-	-	-	-	-
Sidney township	53	47	-	5	-	-	1	-	-	-	-	3
Smith township	17	17	-	-	-	-	-	-	-	-	-	-
Sorenson township	26	26	-	-	-	-	-	-	-	-	-	-
Springfield township	35	35	-	-	-	-	-	-	-	-	-	-
Teddy township	43	43	-	-	-	-	-	-	-	-	-	-
Twin Hill township	45	45	-	-	-	-	-	-	-	-	-	-
Victor township	24	24	-	-	-	-	-	-	-	-	-	-
Virginia township	21	21	-	-	-	-	-	-	-	-	-	-
Zion township	62	61	-	-	-	-	-	1	1.6	1	-	-
Trail County	8 477	8 249	9	80	13	1	81	44	0.5	23	-	185
Belmont township	64	64	-	-	-	-	-	-	-	-	-	-
Bingham township	86	86	-	-	-	-	-	-	-	-	-	-
Blanchard township	84	80	-	-	-	-	-	4	4.8	4	-	-
Bloomfield township	138	138	-	-	-	-	-	-	-	-	-	-
Bohnsack township	65	65	-	-	-	-	-	-	-	-	-	-
Buxton city	350	343	-	-	1	-	5	1	0.3	-	-	6
Buxton township	112	112	-	-	-	-	-	-	-	-	-	1
Caledonia township	132	119	-	-	-	-	13	-	-	-	-	13
Clifford city	51	51	-	-	-	-	-	-	-	-	-	-
Eldorado township	132	131	-	-	-	-	-	1	0.8	1	-	3
Elm River township	52	49	-	3	-	-	-	-	-	-	-	-
Ervin township	165	163	-	-	-	-	-	2	1.2	2	-	4
Galesburg city	157	153	-	4	-	-	-	-	-	-	-	-
Galesburg township	107	104	-	-	1	-	2	-	-	-	-	2
Garfield township	212	204	1	-	2	-	3	2	0.9	-	-	18
Grandin city (part)	-	-	-	-	-	-	-	-	(X)	-	-	-
Greenfield township	65	65	-	-	-	-	-	-	-	-	-	-
Hatton city	707	680	-	7	3	-	11	6	0.8	4	-	22
Herberg township	89	89	-	-	-	-	-	-	-	-	-	8
Hillsboro city	1 563	1 482	3	32	-	-	33	13	0.8	7	-	77
Hillsboro township	122	122	-	-	-	-	-	-	-	-	-	-
Kelso township	91	84	-	-	-	-	-	7	7.7	-	-	7
Lindaas township	105	105	-	-	-	-	-	-	-	-	-	-
Mayville city	1 953	1 904	5	29	5	1	6	3	0.2	2	-	9
Mayville township	151	151	-	-	-	-	-	-	-	-	-	1
Morgan township	99	99	-	-	-	-	-	-	-	-	-	1
Norman township	57	57	-	-	-	-	-	-	-	-	-	-
Norway township	155	151	-	4	-	-	-	-	-	-	-	-
Portland city	604	601	-	-	1	-	-	2	0.3	2	-	3
Reynolds city (part)	224	219	-	1	-	-	3	1	0.4	1	-	3
Roseville township	127	127	-	-	-	-	-	-	-	-	-	-
Stavanger township	125	125	-	-	-	-	-	-	-	-	-	-
Viking township	204	201	-	-	-	-	1	2	1.0	-	-	3
Wold township	129	125	-	-	-	-	4	-	-	-	-	4
Walsh County	12 389	11 752	41	126	24	2	311	133	1.1	79	-	700
Acton township	109	106	-	1	-	-	-	2	1.8	2	-	-
Adams city	203	192	-	-	-	-	4	7	3.4	7	-	15
Adams township	69	63	-	6	-	-	-	-	-	-	-	-
Ardoch city	61	37	-	-	-	-	15	9	14.8	-	-	33
Ardoch township	93	93	-	-	-	-	-	-	-	-	-	-
Cleveland township	99	98	-	-	-	-	-	1	1.0	1	-	-
Conway city	23	23	-	-	-	-	-	-	-	-	-	-
Dewey township	43	43	-	-	-	-	-	-	-	-	-	-
Dundee township	107	105	-	2	-	-	-	-	-	-	-	-
Eden township	56	56	-	-	-	-	-	-	-	-	-	-
Edinburg city	252	245	-	-	1	-	1	5	2.0	4	-	1
Fairdale city	51	50	-	1	-	-	-	-	-	-	-	-
Farmington township	177	173	1	-	-	-	3	-	-	-	-	7

Table 3. Race and Hispanic or Latino: 2000—Con.

[For information on confidentiality protection, nonsampling error, and definitions, see text]

Not Hispanic or Latino										State County County Subdivision Place	
Total	One race						Two or more races		Total		Two races excluding Some other race, and three or more races
	White		Black or African American	American Indian and Alaska Native	Asian	Native Hawaiian and Other Pacific Islander	Some other race				
	Number	Percent of total popu- lation									
43	42	97.7	1	-	-	-	-	-	-	Stutsman County—Con.	
72	72	96.0	-	-	-	-	-	-	-	Windsor township	
196	196	100.0	-	-	-	-	-	-	-	Winfield township	
80	80	100.0	-	-	-	-	-	-	-	Woodbury township	
168	167	99.4	-	-	-	-	-	-	1	Woodworth city	
2 871	2 797	97.3	2	57	2	-	-	13	13	Ypsilanti township	
65	61	93.8	-	2	-	-	-	2	2	Towner County	
33	32	97.0	-	1	-	-	-	-	-	Armourdale township	
25	25	100.0	-	-	-	-	-	-	-	Atkins township	
167	162	97.0	1	2	-	-	-	2	2	Bethel township	
1 340	1 303	97.1	1	29	2	-	-	5	5	Bisbee city	
84	84	100.0	-	-	-	-	-	-	-	Cando city	
20	20	100.0	-	-	-	-	-	-	-	Cando township	
54	54	100.0	-	-	-	-	-	-	-	Coolin township	
45	45	100.0	-	-	-	-	-	-	-	Crocus township	
49	44	89.8	-	5	-	-	-	-	-	Dash township	
38	38	100.0	-	-	-	-	-	-	-	Egeland city	
52	52	100.0	-	-	-	-	-	-	-	Gerrard township	
8	8	100.0	-	-	-	-	-	-	-	Grainfield township	
53	53	100.0	-	-	-	-	-	-	-	Hansboro city	
7	7	100.0	-	-	-	-	-	-	-	Howell township	
5	4	80.0	-	-	-	-	-	1	1	Lansing township	
21	21	100.0	-	-	-	-	-	-	-	Maza city	
36	36	100.0	-	-	-	-	-	-	-	Maza township	
59	57	96.6	-	2	-	-	-	-	-	Monroe township	
27	26	96.3	-	1	-	-	-	-	-	Mount View township	
37	35	94.6	-	1	-	-	-	1	1	New City township	
39	39	100.0	-	-	-	-	-	-	-	Olson township	
13	13	100.0	-	-	-	-	-	-	-	Paulson township	
49	45	91.8	-	4	-	-	-	-	-	Perth city	
194	186	95.9	-	7	-	-	-	1	1	Picton township	
25	25	100.0	-	-	-	-	-	-	-	Rocklake city	
3	3	100.0	-	-	-	-	-	-	-	Rock Lake township	
50	47	88.7	-	3	-	-	-	-	-	Sarles city (part)	
17	17	100.0	-	-	-	-	-	-	-	Sidney township	
26	26	100.0	-	-	-	-	-	-	-	Smith township	
35	35	100.0	-	-	-	-	-	-	-	Sorenson township	
43	43	100.0	-	-	-	-	-	-	-	Springfield township	
45	45	100.0	-	-	-	-	-	-	-	Teddy township	
24	24	100.0	-	-	-	-	-	-	-	Twin Hill township	
21	21	100.0	-	-	-	-	-	-	-	Victor township	
62	61	98.4	-	-	-	-	-	1	1	Virginia township	
8 292	8 170	96.4	9	72	13	1	-	27	23	Zion township	
64	64	100.0	-	-	-	-	-	-	-	Trail County	
86	86	100.0	-	-	-	-	-	-	-	Belmont township	
84	80	95.2	-	-	-	-	-	4	4	Bingham township	
138	138	100.0	-	-	-	-	-	-	-	Blanchard township	
65	65	100.0	-	-	-	-	-	-	-	Bloomfield township	
344	342	97.7	-	-	1	-	-	1	-	Bohnsack township	
111	111	99.1	-	-	-	-	-	-	-	Buxton city	
119	119	90.2	-	-	-	-	-	-	-	Buxton township	
51	51	100.0	-	-	-	-	-	-	-	Caledonia township	
129	128	97.0	-	-	-	-	-	1	1	Clifford city	
52	49	94.2	-	3	-	-	-	-	-	Eldorado township	
161	159	96.4	-	-	-	-	-	2	2	Elm River township	
157	153	97.5	-	4	-	-	-	-	-	Ervin township	
105	104	97.2	-	-	1	-	-	-	-	Galesburg city	
194	191	90.1	1	-	2	-	-	-	-	Galesburg township	
-	-	(X)	-	-	-	-	-	-	-	Garfield township	
65	65	100.0	-	-	-	-	-	-	-	Grandin city (part)	
685	671	94.9	-	5	3	-	-	6	4	Greenfield township	
81	81	91.0	-	-	-	-	-	-	-	Hatton city	
1 486	1 450	92.8	3	26	-	-	-	7	7	Herberg township	
122	122	100.0	-	-	-	-	-	-	-	Hillsboro city	
84	84	92.3	-	-	-	-	-	-	-	Hillsboro township	
105	105	100.0	-	-	-	-	-	-	-	Kelso township	
1 944	1 901	97.3	5	29	5	1	-	3	2	Lindaas township	
150	150	99.3	-	-	-	-	-	-	-	Mayville city	
98	98	99.0	-	-	-	-	-	-	-	Mayville township	
57	57	100.0	-	-	-	-	-	-	-	Morgan township	
155	151	97.4	-	4	-	-	-	-	-	Norman township	
601	598	99.0	-	-	1	-	-	2	2	Norway township	
221	219	97.8	-	1	-	-	-	1	1	Portland city	
127	127	100.0	-	-	-	-	-	-	-	Reynolds city (part)	
125	125	100.0	-	-	-	-	-	-	-	Roseville township	
201	201	98.5	-	-	-	-	-	-	-	Stavanger township	
125	125	96.9	-	-	-	-	-	-	-	Viking township	
11 689	11 436	92.3	24	120	22	2	1	84	70	Wold township	
109	106	97.2	-	1	-	-	-	2	2	Walsh County	
188	181	89.2	-	-	-	-	-	7	7	Acton township	
69	63	91.3	-	6	-	-	-	-	-	Adams city	
28	26	42.6	-	-	-	-	-	2	-	Adams township	
93	93	100.0	-	-	-	-	-	-	-	Ardoch city	
99	98	99.0	-	-	-	-	-	1	1	Ardoch township	
23	23	100.0	-	-	-	-	-	-	-	Cleveland township	
43	43	100.0	-	-	-	-	-	-	-	Conway city	
107	105	98.1	-	2	-	-	-	-	-	Dewey township	
56	56	100.0	-	-	-	-	-	-	-	Dundee township	
251	245	97.2	-	-	1	-	-	5	4	Eden township	
51	50	98.0	-	1	-	-	-	-	-	Edinburg city	
170	169	95.5	1	-	-	-	-	-	-	Fairdale city	
										Farmington township	

Table 3. Race and Hispanic or Latino: 2000—Con.

[For information on confidentiality protection, nonsampling error, and definitions, see text]

State County County Subdivision Place	Total population	Race									Hispanic or Latino (of any race)	
		One race						Two or more races				
		White	Black or African American	American Indian and Alaska Native	Asian	Native Hawaiian and Other Pacific Islander	Some other race	Number	Percent of total popu- lation	Two races exclud- ing Some other race, and three or more races		
Walsh County—Con.												
Fertile township	246	245	-	1	-	-	-	-	-	-	-	5
Fordville city	266	253	2	9	-	-	1	1	0.4	1	3	
Forest River city	154	153	-	-	-	-	-	1	0.6	1	18	
Forest River township	100	100	-	-	-	-	-	-	-	-	6	
Glenwood township	213	204	-	-	-	-	7	2	0.9	1	17	
Golden township	101	98	1	-	-	-	-	2	2.0	2	1	
Grafton city	4 516	4 140	26	61	17	-	212	60	1.3	31	432	
Grafton township	327	317	-	-	2	1	4	3	0.9	3	5	
Harriston township	162	161	-	-	1	-	-	-	-	-	10	
Hoople city	292	285	-	2	1	-	-	4	1.4	1	13	
Kensington township	262	255	6	-	-	-	-	1	0.4	1	-	
Kinloss township	56	54	-	-	-	-	-	2	-	-	2	
Lampton township	107	106	-	1	-	-	-	-	-	-	-	
Lankin city	131	127	-	3	-	-	-	1	0.8	1	-	
Latona township	55	54	1	-	-	-	-	-	-	-	5	
Martin township	112	101	-	-	-	1	8	2	1.8	-	8	
Medford township	69	69	-	-	-	-	-	-	-	-	-	
Minto city	657	633	-	5	1	-	9	9	1.4	7	32	
Norton township	111	111	-	-	-	-	-	-	-	-	-	
Oakwood township	300	292	-	-	-	-	-	8	-	-	13	
Ops township	77	77	-	-	-	-	-	-	-	-	-	
Park River city	1 535	1 467	1	25	1	-	24	17	1.1	13	40	
Perth township	63	58	-	-	-	-	5	-	-	-	6	
Pisek city	96	93	-	1	-	-	2	-	-	-	2	
Prairie Centre township	111	111	-	-	-	-	-	-	-	-	-	
Pulaski township	106	101	-	-	-	-	4	1	0.9	-	7	
Rushford township	90	83	-	6	-	-	1	-	-	-	1	
St. Andrews township	55	54	-	1	-	-	-	-	-	-	5	
Sauter township	48	48	-	-	-	-	-	-	-	-	-	
Shepherd township	36	36	-	-	-	-	-	-	-	-	-	
Silvesta township	56	53	3	-	-	-	-	-	-	-	1	
Tiber township	98	96	-	-	-	-	-	2	2.0	-	2	
Vernon township	92	92	-	-	-	-	-	-	-	-	-	
Vesta township	48	48	-	-	-	-	-	-	-	-	-	
Walsh Centre township	156	152	-	1	-	-	1	2	1.3	2	10	
Walshville township	142	141	-	-	-	-	-	1	0.7	1	-	
Ward County	58 795	54 327	1 305	1 215	483	36	428	1 001	1.7	869	1 125	
Afton township	515	508	-	6	-	-	-	1	0.2	1	5	
Anna township	35	35	-	-	-	-	-	-	-	-	-	
Baden township	43	43	-	-	-	-	-	-	-	-	-	
Berthold city	466	457	1	-	1	-	2	5	1.1	3	6	
Berthold township	58	58	-	-	-	-	-	-	-	-	-	
Brilliant township	68	65	-	-	2	-	-	1	1.5	1	-	
Burlington city	1 096	1 053	6	22	2	-	-	13	1.2	11	10	
Burlington township	356	350	-	2	-	-	-	4	1.1	4	1	
Burt township	94	94	-	-	-	-	-	-	-	-	-	
Cameron township	40	40	-	-	-	-	-	-	-	-	-	
Carbondale township	59	59	-	-	-	-	-	-	-	-	-	
Carpio city	148	148	-	-	-	-	-	-	-	-	-	
Carpio township	62	60	2	-	-	-	-	-	-	-	-	
Denmark township	77	75	-	2	-	-	-	-	-	-	-	
Des Lacs city	209	207	-	1	-	-	-	1	0.5	1	2	
Des Lacs township	114	114	-	-	-	-	-	-	-	-	-	
Donnybrook city	90	86	-	-	-	-	4	-	-	-	6	
Douglas city	64	60	-	4	-	-	-	-	-	-	2	
Elmdale township	89	86	-	-	-	-	3	3	3.4	3	-	
Eureka township	335	325	1	1	1	-	3	4	1.2	4	3	
Evergreen township	6	6	-	-	-	-	-	-	-	-	-	
Foxholm township	91	91	-	-	-	-	-	-	-	-	1	
Freedom township	127	126	-	1	-	-	-	-	-	-	-	
Gasman township	123	122	-	1	-	-	-	-	-	-	5	
Greely township	23	23	-	-	-	-	-	-	-	-	-	
Greenbush township	26	26	-	-	-	-	-	-	-	-	-	
Harrison township	1 402	1 369	9	7	6	-	4	7	0.5	6	8	
Hiddenwood township	33	17	-	-	1	-	1	14	42.4	-	-	
Hilton township	49	49	-	-	-	-	-	-	-	-	-	
Iota Flat township	55	55	-	-	-	-	-	-	-	-	-	
Kenmare city	1 081	1 063	-	6	3	-	1	8	0.7	7	2	
Kenmare township	97	97	-	-	-	-	-	-	-	-	-	
Kirkelie township	401	396	1	-	2	-	-	2	0.5	2	5	
Linton township	38	38	-	-	-	-	-	-	-	-	-	
Lund township	42	42	-	-	-	-	-	-	-	-	-	
McKinley township	140	138	-	-	-	-	2	2	1.4	2	-	
Makoti city	145	139	-	-	-	-	4	2	1.4	2	-	
Mandan township	56	56	-	-	-	-	-	-	-	-	-	
Margaret township	124	107	-	15	1	-	-	1	0.8	1	2	
Maryland township	78	73	-	1	-	-	4	-	-	-	8	
Mayland township	42	38	-	1	-	-	-	3	7.1	3	2	
Minot city	36 567	34 074	490	1 008	226	25	181	563	1.5	505	539	
Nedrose township	2 149	2 061	6	47	7	-	4	24	1.1	23	14	
Newman township	62	62	-	-	-	-	-	-	-	-	-	
New Prairie township	218	214	1	-	1	-	-	2	0.9	2	2	
Orien township	47	35	1	-	-	-	-	11	23.4	-	1	
Passport township	51	51	-	-	-	-	-	-	-	-	-	
Ree township	30	30	-	-	-	-	-	-	-	-	-	
Rice Lake township	53	53	-	-	-	-	-	-	-	-	-	
Rolling Green township	93	93	-	-	-	-	-	-	-	-	-	
Rushville township	97	93	-	-	2	-	-	2	2.1	2	1	
Ryder city	92	90	-	1	1	-	-	-	-	-	-	
Ryder township	61	59	-	-	-	-	-	2	3.3	2	-	
St. Marys township	42	42	-	-	-	-	-	-	-	-	-	
Sauk Prairie township	29	29	-	-	-	-	-	-	-	-	-	
Sawyer city	377	370	-	2	4	-	1	-	-	-	4	

Table 3. Race and Hispanic or Latino: 2000—Con.

[For information on confidentiality protection, nonsampling error, and definitions, see text]

Not Hispanic or Latino										State County County Subdivision Place	
Total	One race						Two or more races		Total		Two races excluding Some other race, and three or more races
	White		Black or African American	American Indian and Alaska Native	Asian	Native Hawaiian and Other Pacific Islander	Some other race				
	Number	Percent of total popu- lation									
241	240	97.6	-	1	-	-	-	-	-	Walsh County—Con.	
263	252	94.7	2	8	-	-	-	1	1	Fertile township	
136	135	87.7	-	-	-	-	-	1	1	Fordville city	
94	94	94.0	-	-	-	-	-	-	-	Forest River city	
196	195	91.5	-	-	-	-	-	1	1	Forest River township	
100	98	97.0	1	-	-	-	-	1	1	Glenwood township	
4 084	3 970	87.9	9	58	15	-	1	31	25	Golden township	
322	316	96.6	-	-	2	1	-	3	3	Grafton city	
152	151	93.2	-	-	1	-	-	-	-	Grafton township	
279	275	94.2	-	2	1	-	-	1	1	Harriston township	
262	255	97.3	6	-	-	-	-	1	1	Hoople city	
54	54	96.4	-	-	-	-	-	-	-	Kensington township	
107	106	99.1	-	1	-	-	-	-	-	Kinloss township	
131	127	96.9	-	3	-	-	-	1	1	Lampton township	
50	49	89.1	1	-	-	-	-	-	-	Lankin city	
104	101	90.2	-	-	-	1	-	2	-	Latona township	
69	69	100.0	-	-	-	-	-	-	-	Martín township	
625	614	93.5	-	5	1	-	-	5	5	Medford township	
111	111	100.0	-	-	-	-	-	-	-	Minto city	
287	287	95.7	-	-	-	-	-	-	-	Norton township	
77	77	100.0	-	-	-	-	-	-	-	Oakwood township	
1 495	1 455	94.8	1	23	1	-	-	15	13	Ops township	
57	57	90.5	-	-	-	-	-	-	-	Park River city	
94	93	96.9	-	1	-	-	-	-	-	Perth township	
111	111	100.0	-	-	-	-	-	-	-	Pisek city	
99	98	92.5	-	-	-	-	-	1	-	Prairie Centre township	
89	83	92.2	-	6	-	-	-	-	-	Pulaski township	
50	49	89.1	-	1	-	-	-	-	-	Rushford township	
48	48	100.0	-	-	-	-	-	-	-	St. Andrews township	
36	36	100.0	-	-	-	-	-	-	-	Sauter township	
55	52	92.9	3	-	-	-	-	-	-	Shepherd township	
96	96	98.0	-	-	-	-	-	-	-	Silvesta township	
92	92	100.0	-	-	-	-	-	-	-	Tiber township	
48	48	100.0	-	-	-	-	-	-	-	Vernon township	
146	143	91.7	-	1	-	-	-	2	2	Vesta township	
142	141	99.3	-	-	-	-	-	1	1	Walsh Centre township	
57 670	53 786	91.5	1 262	1 180	474	29	41	898	816	Walshville township	
510	503	97.7	-	6	-	-	-	1	-	Ward County	
35	35	100.0	-	-	-	-	-	-	-	Afton township	
43	43	100.0	-	-	-	-	-	-	-	Anna township	
460	455	97.6	1	-	1	-	-	3	3	Baden township	
58	58	100.0	-	-	-	-	-	-	-	Berthold city	
68	65	95.6	-	-	2	-	-	1	1	Berthold township	
1 086	1 048	95.6	6	17	2	-	-	13	11	Brilliant township	
355	349	98.0	-	2	-	-	-	4	4	Burlington township	
94	94	100.0	-	-	-	-	-	-	-	Burlington city	
40	40	100.0	-	-	-	-	-	-	-	Burt township	
59	59	100.0	-	-	-	-	-	-	-	Cameron township	
148	148	100.0	-	-	-	-	-	-	-	Carbondale township	
62	60	96.8	2	-	-	-	-	-	-	Carpio city	
77	75	97.4	-	2	-	-	-	-	-	Carpio township	
207	205	98.1	-	1	-	-	-	1	1	Denmark township	
114	114	100.0	-	-	-	-	-	-	-	Des Lacs city	
84	84	93.3	-	-	-	-	-	-	-	Des Lacs township	
62	58	90.6	-	4	-	-	-	-	-	Donnybrook city	
89	86	96.6	-	-	-	-	-	3	3	Douglas city	
332	325	97.0	1	1	1	-	-	4	4	Eimdale township	
6	6	100.0	-	-	-	-	-	-	-	Eureka township	
90	90	98.9	-	-	-	-	-	-	-	Evergreen township	
127	126	99.2	-	1	-	-	-	-	-	Foxholm township	
118	117	95.1	-	1	-	-	-	-	-	Freedom township	
23	23	100.0	-	-	-	-	-	-	-	Gasman township	
26	26	100.0	-	-	-	-	-	-	-	Greely township	
1 394	1 364	97.3	9	7	6	-	1	7	6	Greenbush township	
33	17	51.5	-	-	1	-	-	14	-	Harrison township	
49	49	100.0	-	-	-	-	-	-	-	Hiddenwood township	
55	55	100.0	-	-	-	-	-	-	-	Hilton township	
1 079	1 062	98.2	-	6	3	-	-	8	7	Iota Flat township	
97	97	100.0	-	-	-	-	-	-	-	Kenmare city	
396	392	97.8	1	-	1	-	-	2	2	Kenmare township	
38	38	100.0	-	-	-	-	-	-	-	Kirkelie township	
42	42	100.0	-	-	-	-	-	-	-	Linton township	
140	138	98.6	-	-	-	-	-	2	2	Lund township	
145	139	95.9	-	-	-	-	4	2	2	McKinley township	
56	56	100.0	-	-	-	-	-	-	-	Makoti city	
122	105	84.7	-	15	1	-	-	1	1	Mandan township	
70	69	88.5	-	1	-	-	-	-	-	Margaret township	
40	36	85.7	-	1	-	-	-	3	3	Maryland township	
36 028	33 798	92.4	471	979	225	19	15	521	485	Mayland township	
2 135	2 053	95.5	6	47	6	-	-	23	23	Minot city	
62	62	100.0	-	-	-	-	-	-	-	Nedrose township	
216	212	97.2	1	-	1	-	-	2	2	Newman township	
46	34	72.3	1	-	-	-	-	11	-	New Prairie township	
51	51	100.0	-	-	-	-	-	-	-	Orlien township	
30	30	100.0	-	-	-	-	-	-	-	Passport township	
53	53	100.0	-	-	-	-	-	-	-	Ree township	
93	93	100.0	-	-	-	-	-	-	-	Rice Lake township	
96	92	94.8	-	-	2	-	-	2	2	Rolling Green township	
92	90	97.8	-	1	1	-	-	-	-	Rushville township	
61	59	96.7	-	-	-	-	-	2	2	Ryder city	
42	42	100.0	-	-	-	-	-	-	-	Ryder township	
29	29	100.0	-	-	-	-	-	-	-	St. Marys township	
373	368	97.6	-	1	4	-	-	-	-	Sauk Prairie township	
										Sawyer city	

Table 3. Race and Hispanic or Latino: 2000—Con.

[For information on confidentiality protection, nonsampling error, and definitions, see text]

State County County Subdivision Place	Total population	Race									Hispanic or Latino (of any race)		
		One race						Two or more races					
		White	Black or African American	American Indian and Alaska Native	Asian	Native Hawaiian and Other Pacific Islander	Some other race	Number	Percent of total popu- lation	Two races excluding Some other race, and three or more races			
Ward County—Con.													
Sawyer township	196	194	2	-	-	-	-	-	-	-	-	-	6
Shealy township	41	40	1	-	-	-	-	-	-	-	-	-	-
Spencer township	59	58	-	1	-	-	-	-	-	-	-	-	-
Spring Lake township	35	35	-	-	-	-	-	-	-	-	-	-	-
Sundre township	1 006	989	4	5	-	-	5	3	0.3	3	-	6	
Surrey city	917	892	-	17	3	-	-	5	0.5	5	-	8	
Surrey township	284	280	-	4	-	-	-	-	-	-	-	-	
Tatman township	4 220	3 514	334	31	123	7	74	137	3.2	122	-	220	
Minot AFB CDP (part)	3 986	3 294	332	27	119	7	73	134	3.4	119	-	213	
Tolgen township	16	16	-	-	-	-	-	-	-	-	-	-	
Torning township	48	48	-	-	-	-	-	-	-	-	-	-	
Vang township	49	49	-	-	-	-	-	-	-	-	-	-	
Waterford township	3 659	2 765	446	26	97	4	140	181	4.9	154	-	256	
Minot AFB CDP (part)	3 613	2 720	445	26	97	4	140	181	5.0	154	-	256	
Willis township	100	97	-	3	-	-	-	-	-	-	-	-	
Wells County	5 102	5 057	7	12	12	-	1	13	0.3	11	-	15	
Berlin township	38	38	-	-	-	-	-	-	-	-	-	-	
Bilodeau township	46	46	-	-	-	-	-	-	-	-	-	-	
Bowdon city	139	138	1	-	-	-	-	-	-	-	-	-	
Bremen township	67	67	-	-	-	-	-	-	-	-	-	-	
Bull Moose township	51	51	-	-	-	-	-	-	-	-	-	-	
Cathay city	56	55	-	-	-	-	1	1.8	-	1	-	1	
Cathay township	63	63	-	-	-	-	-	-	-	-	-	-	
Chaseley township	54	54	-	-	-	-	-	-	-	-	-	-	
Crystal Lake township	37	37	-	-	-	-	-	-	-	-	-	-	
Delger township	36	36	-	-	-	-	-	-	-	-	-	-	
Fairville township	53	53	-	-	-	-	-	-	-	-	-	-	
Fessenden city	625	620	-	2	-	-	3	0.5	-	3	-	1	
Forward township	96	93	-	-	3	-	-	-	-	-	-	-	
Fram township	69	68	1	-	-	-	-	-	-	-	-	-	
Germantown township	35	32	-	-	3	-	-	-	-	-	-	-	
Haaland township	54	54	-	-	-	-	-	-	-	-	-	-	
Hamberg city	28	28	-	-	-	-	-	-	-	-	-	-	
Hamburg township	67	67	-	-	-	-	-	-	-	-	-	-	
Harvey city	1 989	1 973	-	10	3	-	1	2	0.1	1	-	10	
Hawksnest township	38	38	-	-	-	-	-	-	-	-	-	-	
Heimdahl township	62	61	-	-	-	-	1	1.6	-	-	-	-	
Hillsdale township	136	132	-	-	2	-	2	1.5	-	2	-	-	
Hurdsfield city	91	91	-	-	-	-	-	-	-	-	-	-	
Johnson township	60	60	-	-	-	-	-	-	-	-	-	-	
Lynn township	40	40	-	-	-	-	-	-	-	-	-	-	
Manfred township	56	54	1	-	-	-	1	1.8	-	1	-	-	
Norway Lake township	67	67	-	-	-	-	-	-	-	-	-	-	
Oshkosh township	55	51	3	-	1	-	-	-	-	-	-	-	
Pony Gulch township	57	55	1	-	-	-	1	1.8	-	1	-	-	
Progress township	36	36	-	-	-	-	-	-	-	-	-	1	
Rusland township	37	37	-	-	-	-	-	-	-	-	-	-	
St. Anna township	25	25	-	-	-	-	-	-	-	-	-	-	
Silver Lake township	27	27	-	-	-	-	-	-	-	-	-	-	
South Cottonwood township	52	52	-	-	-	-	-	-	-	-	-	-	
Speedwell township	68	68	-	-	-	-	-	-	-	-	-	-	
Sykeston city	153	152	-	-	-	-	1	0.7	-	1	-	-	
Sykeston township	54	54	-	-	-	-	-	-	-	-	-	-	
Valhalla township	32	32	-	-	-	-	-	-	-	-	-	-	
Wells township	127	127	-	-	-	-	-	-	-	-	-	2	
Western township	86	86	-	-	-	-	-	-	-	-	-	-	
West Norway township	57	57	-	-	-	-	-	-	-	-	-	-	
West Ontario township	49	48	-	-	-	-	1	2.0	-	1	-	-	
Woodward township	34	34	-	-	-	-	-	-	-	-	-	-	
Williams County	19 761	18 367	24	869	36	2	27	436	2.2	407	-	185	
Alamo city	51	51	-	-	-	-	-	-	-	-	-	-	
Athens township	28	27	-	-	-	-	1	3.6	-	1	-	-	
Barr Butte township	27	27	-	-	-	-	-	-	-	-	-	-	
Big Meadow township	25	25	-	-	-	-	-	-	-	-	-	-	
Big Stone township	32	32	-	-	-	-	-	-	-	-	-	-	
Blacktail township	63	63	-	-	-	-	-	-	-	-	-	-	
Blue Ridge township	32	32	-	-	-	-	-	-	-	-	-	-	
Bonetrail township	24	24	-	-	-	-	-	-	-	-	-	-	
Brooklyn township	26	26	-	-	-	-	-	-	-	-	-	-	
Buford township	136	124	-	6	-	-	6	4.4	-	6	-	-	
Bull Butte township	16	16	-	-	-	-	-	-	-	-	-	-	
Champion township	19	19	-	-	-	-	-	-	-	-	-	-	
Climax township	20	20	-	-	-	-	-	-	-	-	-	-	
Cow Creek UT	14	14	-	-	-	-	-	-	-	-	-	-	
Dry Fork township	29	29	-	-	-	-	-	-	-	-	-	-	
Dublin township	20	20	-	-	-	-	-	-	-	-	-	-	
East Fork township	15	15	-	-	-	-	-	-	-	-	-	-	
Ellisville township	11	11	-	-	-	-	-	-	-	-	-	-	
Epping city	79	75	-	4	-	-	-	-	-	-	-	-	
Equality township	47	47	-	-	-	-	-	-	-	-	-	-	
Farmvale township	36	36	-	-	-	-	-	-	-	-	-	-	
Golden Valley township	23	23	-	-	-	-	-	-	-	-	-	-	
Good Luck township	17	14	-	-	-	-	3	17.6	-	3	-	-	
Grenora city	202	198	-	2	-	-	2	1.0	-	2	-	-	
Grenora township	16	15	-	1	-	-	-	-	-	-	-	-	
Hardscrabble township	88	66	-	12	-	-	10	11.4	-	9	-	-	
Hazel township	31	30	-	-	-	-	1	-	-	-	-	-	
Hebron township	23	22	1	-	-	-	-	-	-	-	-	-	
Hofflund township	16	16	-	-	-	-	-	-	-	-	-	-	
Judson township	144	110	-	22	-	-	12	8.3	-	12	-	-	
Lindahl township	38	38	-	-	-	-	-	-	-	-	-	-	
Marshall township	28	28	-	-	-	-	-	-	-	-	-	-	

Table 3. **Race and Hispanic or Latino: 2000—Con.**

[For information on confidentiality protection, nonsampling error, and definitions, see text]

Not Hispanic or Latino										State County County Subdivision Place
Total	One race						Two or more races			
	White		Black or African American	American Indian and Alaska Native	Asian	Native Hawaiian and Other Pacific Islander	Some other race	Total	Two races excluding Some other race, and three or more races	
	Number	Percent of total popu- lation								
190	188	95.9	2	-	-	-	-	-	-	Ward County—Con.
41	40	97.6	1	-	-	-	-	-	-	Sawyer township
59	58	98.3	-	1	-	-	-	-	-	Shealy township
35	35	100.0	-	-	-	-	-	-	-	Spencer township
1 000	988	98.2	4	5	-	-	-	3	3	Spring Lake township
909	888	96.8	-	17	3	-	-	1	1	Sundre township
284	280	98.6	-	4	-	-	-	-	-	Surrey city
4 000	3 391	80.4	329	31	118	7	9	115	111	Surrey township
3 773	3 176	79.7	327	27	115	7	9	112	108	Tatman township
16	16	100.0	-	-	-	-	-	-	-	Minot AFB CDP (part)
48	48	100.0	-	-	-	-	-	-	-	Tolgen township
49	49	100.0	-	-	-	-	-	-	-	Torning township
3 403	2 691	73.5	427	26	96	3	11	149	136	Vang township
3 357	2 646	73.2	426	26	96	3	11	149	136	Waterford township
100	97	97.0	-	3	-	-	-	-	-	Minot AFB CDP (part)
5 087	5 044	98.9	7	12	12	-	-	12	11	Willis township
38	38	100.0	-	-	-	-	-	-	-	Wells County
46	46	100.0	-	-	-	-	-	-	-	Berlin township
139	138	99.3	1	-	-	-	-	-	-	Bilodeau township
67	67	100.0	-	-	-	-	-	-	-	Bowdon city
51	51	100.0	-	-	-	-	-	-	-	Bremen township
55	54	96.4	-	-	-	-	-	1	1	Bull Moose township
63	63	100.0	-	-	-	-	-	-	-	Cathay city
54	54	100.0	-	-	-	-	-	-	-	Cathay township
37	37	100.0	-	-	-	-	-	-	-	Chaseley township
36	36	100.0	-	-	-	-	-	-	-	Crystal Lake township
53	53	100.0	-	-	-	-	-	-	-	Delger township
624	619	99.0	-	2	-	-	-	3	3	Fairville township
96	93	96.9	-	-	3	-	-	-	-	Fessenden city
69	68	98.6	1	-	-	-	-	-	-	Forward township
35	32	91.4	-	-	3	-	-	-	-	Fram township
54	54	100.0	-	-	-	-	-	-	-	Germantown township
28	28	100.0	-	-	-	-	-	-	-	Haaland township
67	67	100.0	-	-	-	-	-	-	-	Hamberg city
1 979	1 965	98.8	-	10	3	-	-	1	1	Hamburg township
38	38	100.0	-	-	-	-	-	-	-	Harvey city
62	61	98.4	-	-	-	-	-	1	-	Hawksnest township
136	132	97.1	-	-	2	-	-	2	2	Heimdal township
91	91	100.0	-	-	-	-	-	-	-	Hillsdale township
60	60	100.0	-	-	-	-	-	-	-	Hurdsfield city
40	40	100.0	-	-	-	-	-	-	-	Johnson township
56	54	96.4	1	-	-	-	-	1	1	Lynn township
67	67	100.0	-	-	-	-	-	-	-	Manfred township
55	51	92.7	3	-	1	-	-	-	-	Norway Lake township
57	55	96.5	1	-	-	-	-	1	1	Oshkosh township
35	35	97.2	-	-	-	-	-	-	-	Pony Gulch township
37	37	100.0	-	-	-	-	-	-	-	Progress township
25	25	100.0	-	-	-	-	-	-	-	Rusland township
27	27	100.0	-	-	-	-	-	-	-	St. Anna township
52	52	100.0	-	-	-	-	-	-	-	Silver Lake township
68	68	100.0	-	-	-	-	-	-	-	South Cottonwood township
153	152	99.3	-	-	-	-	-	1	1	Speedwell township
54	54	100.0	-	-	-	-	-	-	-	Sykeston city
32	32	100.0	-	-	-	-	-	-	-	Sykeston township
125	125	98.4	-	-	-	-	-	-	-	Valhalla township
86	86	100.0	-	-	-	-	-	-	-	Wells township
57	57	100.0	-	-	-	-	-	-	-	Western township
49	48	98.0	-	-	-	-	-	1	1	West Norway township
34	34	100.0	-	-	-	-	-	-	-	West Ontario township
19 576	18 245	92.3	18	865	36	2	4	406	399	Woodward township
51	51	100.0	-	-	-	-	-	-	-	Williams County
28	27	96.4	-	-	-	-	-	1	1	Alamo city
27	27	100.0	-	-	-	-	-	-	-	Athens township
25	25	100.0	-	-	-	-	-	-	-	Barr Butte township
32	32	100.0	-	-	-	-	-	-	-	Big Meadow township
63	63	100.0	-	-	-	-	-	-	-	Big Stone township
32	32	100.0	-	-	-	-	-	-	-	Blacktail township
24	24	100.0	-	-	-	-	-	-	-	Blue Ridge township
26	26	100.0	-	-	-	-	-	-	-	Bonetrail township
136	124	91.2	-	6	-	-	-	6	6	Brooklyn township
16	16	100.0	-	-	-	-	-	-	-	Buford township
19	19	100.0	-	-	-	-	-	-	-	Bull Butte township
20	20	100.0	-	-	-	-	-	-	-	Champion township
14	14	100.0	-	-	-	-	-	-	-	Climax township
29	29	100.0	-	-	-	-	-	-	-	Cow Creek UT
20	20	100.0	-	-	-	-	-	-	-	Dry Fork township
15	15	100.0	-	-	-	-	-	-	-	Dublin township
11	11	100.0	-	-	-	-	-	-	-	East Fork township
79	75	94.9	-	4	-	-	-	-	-	Ellisville township
47	47	100.0	-	-	-	-	-	-	-	Epping city
36	36	100.0	-	-	-	-	-	-	-	Equality township
23	23	100.0	-	-	-	-	-	-	-	Farmvale township
17	14	82.4	-	-	-	-	-	3	3	Golden Valley township
202	198	98.0	-	2	-	-	-	2	2	Good Luck township
16	15	93.8	-	1	-	-	-	-	-	Grenora city
88	66	75.0	-	12	-	-	-	10	9	Grenora township
31	30	96.8	-	-	-	-	1	-	-	Hardscrabble township
23	22	95.7	1	-	-	-	-	-	-	Hazel township
16	16	100.0	-	-	-	-	-	-	-	Hebron township
144	110	76.4	-	22	-	-	-	12	12	Hofflund township
38	38	100.0	-	-	-	-	-	-	-	Judson township
28	28	100.0	-	-	-	-	-	-	-	Lindahl township
										Marshall township

Table 3. **Race and Hispanic or Latino: 2000—Con.**

[For information on confidentiality protection, nonsampling error, and definitions, see text]

State County County Subdivision Place	Total population	Race									Hispanic or Latino (of any race)	
		One race						Two or more races				
		White	Black or African American	American Indian and Alaska Native	Asian	Native Hawaiian and Other Pacific Islander	Some other race	Number	Percent of total popu- lation	Two races excluding Some other race, and three or more races		
Williams County—Con.												
Missouri Ridge township	429	409	-	6	1	-	-	13	3.0	10	4	
Mont township	43	43	-	-	-	-	-	-	-	-	-	
Nesson Valley UT	33	31	-	1	-	-	-	1	3.0	1	1	
New Home township	16	16	-	-	-	-	-	-	-	-	-	
Oliver township	6	6	-	-	-	-	-	-	-	-	-	
Orthell township	12	12	-	-	-	-	-	-	-	-	-	
Pherrin UT	291	275	-	6	-	-	-	10	3.4	10	-	
Pleasant Valley township	135	131	-	1	-	-	-	3	2.2	3	1	
Rainbow township	19	19	-	-	-	-	-	-	-	-	-	
Ray city	534	529	-	3	-	-	-	2	0.4	2	3	
Rock Island township	4	4	-	-	-	-	-	-	-	-	-	
Round Prairie township	125	112	-	11	-	-	-	2	1.6	2	-	
Sauk Valley township	80	80	-	-	-	-	-	-	-	-	-	
Scorio township	32	31	-	-	-	-	-	1	3.1	1	-	
Southeast Williams UT	15	14	-	1	-	-	-	-	-	-	-	
South Meadow township	35	34	-	1	-	-	-	-	-	-	-	
Springbrook city	26	26	-	-	-	-	-	-	-	-	4	
Springbrook township	44	44	-	-	-	-	-	-	-	-	-	
Stony Creek township	476	444	-	29	-	-	-	3	0.6	3	2	
Strandahl township	21	21	-	-	-	-	-	-	-	-	-	
Tioga city	1 125	1 096	2	10	-	-	2	15	1.3	13	1	
Tioga township	84	84	-	-	-	-	-	-	-	-	-	
Trenton township	524	222	-	239	-	-	1	62	11.8	62	2	
Truax township	122	118	-	3	-	-	1	-	-	-	1	
Twelve Mile township	80	78	-	1	-	-	-	1	1.3	1	1	
Tyrone township	44	39	-	5	-	-	-	-	-	-	-	
View township	44	43	-	-	1	-	-	-	-	-	-	
West Bank township	57	57	-	-	-	-	-	-	-	-	-	
Wheelock township	55	55	-	-	-	-	-	-	-	-	-	
Wildrose city	129	125	-	-	4	-	-	-	-	-	-	
Williston city	12 512	11 723	21	457	30	2	21	258	2.1	235	154	
Williston township	1 193	1 113	-	48	-	-	1	31	2.6	31	11	
Winner township	40	40	-	-	-	-	-	-	-	-	-	

Table 3. **Race and Hispanic or Latino: 2000—Con.**

[For information on confidentiality protection, nonsampling error, and definitions, see text]

Not Hispanic or Latino										State County County Subdivision Place	
Total	One race						Two or more races		Total		Two races excluding Some other race, and three or more races
	White		Black or African American	American Indian and Alaska Native	Asian	Native Hawaiian and Other Pacific Islander	Some other race				
	Number	Percent of total popu- lation									
425	408	95.1	-	6	1	-	-	10	10	Williams County—Con.	
43	43	100.0	-	-	-	-	-	-	-	Missouri Ridge township	
32	30	90.9	-	1	-	-	-	1	1	Mont township	
16	16	100.0	-	-	-	-	-	-	-	Nesson Valley UT	
6	6	100.0	-	-	-	-	-	-	-	New Home township	
12	12	100.0	-	-	-	-	-	-	-	Oliver township	
291	275	94.5	-	6	-	-	-	10	10	Orthell township	
134	130	96.3	-	1	-	-	-	3	3	Pherrin UT	
19	19	100.0	-	-	-	-	-	-	-	Pleasant Valley township	
531	526	98.5	-	3	-	-	-	2	2	Rainbow township	
4	4	100.0	-	-	-	-	-	-	-	Ray city	
125	112	89.6	-	11	-	-	-	2	2	Rock Island township	
80	80	100.0	-	-	-	-	-	-	-	Round Prairie township	
32	31	96.9	-	-	-	-	-	-	-	Sauk Valley township	
15	14	93.3	-	1	-	-	-	-	-	Scorio township	
35	34	97.1	-	1	-	-	-	-	-	Southeast Williams UT	
22	22	84.6	-	-	-	-	-	-	-	South Meadow township	
44	44	100.0	-	-	-	-	-	-	-	Springbrook city	
474	442	92.9	-	29	-	-	-	3	3	Springbrook township	
21	21	100.0	-	-	-	-	-	-	-	Stony Creek township	
1 124	1 096	97.4	2	10	-	-	2	14	13	Strandahl township	
84	84	100.0	-	-	-	-	-	-	-	Tioga city	
522	222	42.4	-	239	-	-	1	60	60	Tioga township	
121	118	96.7	-	3	-	-	-	-	-	Trenton township	
79	78	97.5	-	1	-	-	-	-	-	Truax township	
44	39	88.6	-	5	-	-	-	-	-	Twelve Mile township	
44	43	97.7	-	-	1	-	-	-	-	Tyrone township	
57	57	100.0	-	-	-	-	-	-	-	View township	
55	55	100.0	-	-	-	-	-	-	-	West Bank township	
129	125	96.9	-	-	4	-	-	-	-	Wheelock township	
12 358	11 622	92.9	15	453	30	2	-	236	231	Wildrose city	
1 182	1 104	92.5	-	48	-	-	-	30	30	Williston city	
40	40	100.0	-	-	-	-	-	-	-	Williston township	
										Winner township	

Table 4. Race and Hispanic or Latino: 2000

[For information on confidentiality protection, nonsampling error, and definitions, see text]

State County Place	Total population	Race									Hispanic or Latino (of any race)
		One race						Two or more races			
		White	Black or African American	American Indian and Alaska Native	Asian	Native Hawaiian and Other Pacific Islander	Some other race	Number	Percent of total popu- lation	Two races exclud- ing Some other race, and three or more races	
The State	642 200	593 181	3 916	31 329	3 606	230	2 540	7 398	1.2	5 967	7 786
COUNTY											
Adams County	2 593	2 554	14	8	4	1	3	9	0.3	8	7
Barnes County	11 775	11 529	53	90	22	-	14	67	0.6	57	64
Benson County	6 964	3 541	7	3 346	1	1	11	57	0.8	53	55
Billings County	888	877	-	1	-	-	1	8	0.9	8	3
Bottineau County	7 149	6 950	16	104	13	1	8	57	0.8	50	35
Bowman County	3 242	3 209	1	5	1	-	5	21	0.6	15	22
Burke County	2 242	2 225	3	5	3	-	1	5	0.2	3	8
Burleigh County	69 416	65 966	182	2 276	275	19	109	589	0.8	507	468
Cass County	123 138	117 106	996	1 325	1 551	43	530	1 587	1.3	1 098	1 518
Cavalier County	4 831	4 739	7	25	5	-	5	50	1.0	45	31
Dickey County	5 757	5 629	6	20	29	-	32	41	0.7	40	78
Divide County	2 283	2 260	-	3	12	-	4	4	0.2	3	14
Dunn County	3 600	3 117	1	448	3	-	-	31	0.9	25	27
Eddy County	2 757	2 657	2	65	4	2	7	20	0.7	20	17
Emmons County	4 331	4 290	2	6	7	8	13	5	0.1	4	50
Foster County	3 759	3 722	5	16	-	-	2	14	0.4	9	7
Golden Valley County	1 924	1 881	-	14	2	-	6	21	1.1	20	20
Grand Forks County	66 109	61 479	904	1 525	646	44	475	1 036	1.6	883	1 359
Grant County	2 841	2 753	-	49	10	-	10	19	0.7	19	17
Griggs County	2 754	2 735	-	6	4	-	4	5	0.2	5	11
Hettinger County	2 715	2 686	4	10	2	2	1	10	0.4	9	6
Kidder County	2 753	2 739	5	3	2	-	-	4	0.1	4	16
LaMoure County	4 701	4 665	1	8	6	-	5	16	0.3	11	26
Logan County	2 308	2 289	2	3	4	-	3	7	0.3	7	16
McHenry County	5 987	5 911	5	24	2	-	3	42	0.7	36	24
McIntosh County	3 390	3 352	-	5	10	1	3	19	0.6	16	28
McKenzie County	5 737	4 438	4	1 215	3	1	8	68	1.2	56	58
McLean County	9 311	8 615	2	554	11	1	18	110	1.2	97	81
Mercer County	8 644	8 302	4	173	22	33	10	100	1.2	68	32
Morton County	25 303	24 246	40	604	77	2	40	294	1.2	257	164
Mountrail County	6 631	4 376	6	1 988	14	3	17	227	3.4	71	87
Nelson County	3 715	3 662	3	13	11	-	4	22	0.6	16	6
Oliver County	2 065	2 015	3	26	2	-	-	19	0.9	18	13
Pembina County	8 585	8 198	13	123	18	-	109	124	1.4	108	264
Pierce County	4 675	4 605	5	32	12	-	2	19	0.4	14	28
Ramsey County	12 066	11 138	25	651	31	3	20	198	1.6	180	63
Ransom County	5 890	5 768	11	19	15	-	22	55	0.9	46	48
Renville County	2 610	2 551	6	17	12	-	3	21	0.8	20	19
Richland County	17 998	17 428	62	299	44	6	25	134	0.7	116	123
Rolette County	13 674	3 435	10	9 983	10	-	16	220	1.6	205	110
Sargent County	4 366	4 289	2	20	2	-	24	29	0.7	28	32
Sheridan County	1 710	1 697	2	7	-	-	1	3	0.2	3	6
Sioux County	4 044	580	1	3 421	1	2	3	36	0.9	30	65
Slope County	767	765	-	1	-	-	-	1	0.1	1	1
Stark County	22 636	22 074	51	212	52	6	64	177	0.8	147	236
Steele County	2 258	2 220	1	14	1	-	5	17	0.8	15	4
Stutsman County	21 908	21 367	61	206	80	9	45	140	0.6	114	204
Towner County	2 876	2 799	2	59	2	-	1	13	0.5	13	5
Traill County	8 477	8 249	9	80	13	1	81	44	0.5	23	185
Walsh County	12 389	11 752	41	126	24	2	311	133	1.1	79	700
Ward County	58 795	54 327	1 305	1 215	483	36	428	1 001	1.7	869	1 125
Wells County	5 102	5 057	7	12	12	-	1	13	0.3	11	15
Williams County	19 761	18 367	24	869	36	2	27	436	2.2	407	185
PLACE											
Abercrombie city, Richland County	296	286	-	4	1	-	-	5	1.7	3	-
Adams city, Walsh County	203	192	-	-	-	-	4	7	3.4	7	15
Alamo city, Williams County	51	51	-	-	-	-	-	-	-	-	-
Alexander city, McKenzie County	217	203	-	13	-	-	1	-	-	-	3
Alice city, Cass County	56	55	-	-	-	-	-	1	1.8	1	-
Almont city, Morton County	89	89	-	-	-	-	-	-	-	-	-
Alsen city, Cavalier County	68	66	-	-	-	-	-	2	2.9	2	1
Ambrose city, Divide County	23	23	-	-	-	-	-	-	-	-	-
Amenia city, Cass County	89	89	-	-	-	-	-	-	-	-	-
Amidon city, Slope County	26	26	-	-	-	-	-	-	-	-	-
Anamoose city, McHenry County	282	281	-	-	-	-	-	1	0.4	1	-
Aneta city, Nelson County	284	277	-	3	2	-	1	1	0.4	-	2
Antler city, Bottineau County	47	47	-	-	-	-	-	-	-	-	-
Ardoch city, Walsh County	61	37	-	-	-	-	15	9	14.8	-	33
Argusville city, Cass County	147	147	-	-	-	-	-	-	-	-	1
Arnegard city, McKenzie County	105	102	-	-	-	-	-	3	2.9	3	-
Arthur city, Cass County	402	380	-	9	-	-	5	8	2.0	2	21
Ashley city, McIntosh County	882	868	-	3	8	-	-	3	0.3	2	8
Ayr city, Cass County	23	20	-	-	-	-	-	3	13.0	3	-
Balfour city, McHenry County	20	20	-	-	-	-	-	-	-	-	1
Balta city, Pierce County	73	72	-	-	1	-	-	-	-	-	-
Bantry city, McHenry County	19	19	-	-	-	-	-	-	-	-	-
Barney city, Richland County	69	69	-	-	-	-	-	-	-	-	-
Bathgate city, Pembina County	66	55	-	9	-	-	-	2	3.0	2	-
Beach city, Golden Valley County	1 116	1 101	-	2	2	-	6	5	0.4	5	11
Belcourt CDP, Rolette County	2 440	96	3	2 328	-	-	6	7	0.3	6	23
Belfield city, Stark County	866	846	2	2	2	-	-	14	1.6	13	12
Benedict city, McLean County	53	53	-	-	-	-	-	-	-	-	-
Bergen city, McHenry County	11	11	-	-	-	-	-	-	-	-	-

Table 4. Race and Hispanic or Latino: 2000—Con.

[For information on confidentiality protection, nonsampling error, and definitions, see text]

Not Hispanic or Latino										State County Place	
Total	One race						Two or more races		Total		Two races excluding Some other race, and three or more races
	White		Black or African American	American Indian and Alaska Native	Asian	Native Hawaiian and Other Pacific Islander	Some other race	Total			
	Number	Percent of total popu- lation									
634 414	589 149	91.7	3 761	30 772	3 566	218	282	6 666	5 713	The State	
COUNTY											
2 586	2 550	98.3	14	8	4	1	-	9	8	Adams County	
11 711	11 477	97.5	53	90	22	-	2	67	57	Barnes County	
6 909	3 533	50.7	7	3 312	1	1	-	55	52	Benson County	
885	874	98.4	-	1	-	-	1	8	8	Billings County	
7 114	6 935	97.0	15	96	13	1	1	53	50	Bottineau County	
3 220	3 195	98.6	1	5	1	-	-	18	15	Bowman County	
2 234	2 220	99.0	3	5	3	-	-	3	3	Burke County	
68 948	65 686	94.6	166	2 236	271	18	21	550	494	Burleigh County	
121 620	116 263	94.4	978	1 277	1 543	42	96	1 421	1 042	Cass County	
4 800	4 720	97.7	6	25	4	-	2	43	38	Cavalier County	
5 679	5 584	97.0	6	20	29	-	1	39	38	Dickey County	
2 269	2 251	98.6	-	3	12	-	-	3	3	Divide County	
3 573	3 101	86.1	1	441	3	-	-	27	25	Dunn County	
2 740	2 649	96.1	2	63	4	2	-	20	20	Eddy County	
4 281	4 257	98.3	2	4	7	7	-	4	3	Emmons County	
3 752	3 717	98.9	5	16	-	-	1	13	9	Foster County	
1 904	1 870	97.2	-	12	2	-	-	20	19	Golden Valley County	
64 750	60 801	92.0	871	1 473	636	44	39	886	824	Grand Forks County	
2 824	2 746	96.7	-	49	10	-	-	19	19	Grant County	
2 743	2 729	99.1	-	6	4	-	-	4	4	Griggs County	
2 709	2 681	98.7	4	10	2	2	-	10	9	Hettinger County	
2 737	2 723	98.9	5	3	2	-	-	4	4	Kidder County	
4 675	4 648	98.9	-	8	6	-	-	13	11	LaMoure County	
2 292	2 275	98.6	2	3	4	-	1	7	7	Logan County	
5 963	5 896	98.5	5	24	2	-	-	36	33	McHenry County	
3 362	3 329	98.2	-	5	9	1	-	18	16	McIntosh County	
5 679	4 419	77.0	4	1 191	2	1	2	60	56	McKenzie County	
9 230	8 592	92.3	2	508	11	1	10	106	97	McLean County	
8 612	8 280	95.8	4	172	22	33	4	97	68	Mercer County	
25 139	24 161	95.5	38	589	77	2	8	264	244	Morton County	
6 544	4 358	65.7	6	1 935	14	3	1	227	71	Mountrail County	
3 709	3 661	98.5	3	13	11	-	-	21	16	Nelson County	
2 052	2 005	97.1	1	25	2	-	-	19	18	Oliver County	
8 321	8 058	93.9	12	121	18	-	4	108	106	Pembina County	
4 647	4 584	98.1	4	32	12	-	-	15	14	Pierce County	
12 003	11 112	92.1	22	639	31	3	4	192	176	Ramsey County	
5 842	5 749	97.6	11	19	14	-	4	45	44	Ransom County	
2 591	2 535	97.1	6	16	12	-	3	19	18	Renville County	
17 875	17 337	96.3	62	297	44	6	3	126	113	Richland County	
13 564	3 416	25.0	10	9 907	10	-	4	217	204	Rolette County	
4 334	4 278	98.0	2	20	2	-	4	28	27	Sargent County	
1 704	1 692	98.9	2	7	-	-	-	3	3	Sheridan County	
3 979	577	14.3	1	3 365	1	2	-	33	28	Sioux County	
766	764	99.6	-	1	-	-	-	1	1	Slope County	
22 400	21 922	96.8	47	203	50	5	9	164	143	Stark County	
2 254	2 220	98.3	1	14	-	-	1	17	15	Steele County	
21 704	21 241	97.0	55	197	79	8	10	114	108	Stutsman County	
2 871	2 797	97.3	2	57	2	-	-	13	13	Towner County	
8 292	8 170	96.4	9	72	13	1	-	27	23	Traill County	
11 689	11 436	92.3	24	120	22	2	1	84	70	Walsh County	
57 670	53 786	91.5	1 262	1 180	474	29	41	898	816	Ward County	
5 087	5 044	98.9	7	12	12	-	-	12	11	Wells County	
19 576	18 245	92.3	18	865	36	2	4	406	399	Williams County	
PLACE											
296	286	96.6	-	4	1	-	-	5	3	Abercrombie city, Richland County	
188	181	89.2	-	-	-	-	-	7	7	Adams city, Walsh County	
51	51	100.0	-	-	-	-	-	-	-	Alamo city, Williams County	
214	201	92.6	-	13	-	-	-	-	-	Alexander city, McKenzie County	
56	55	98.2	-	-	-	-	-	1	1	Alice city, Cass County	
89	89	100.0	-	-	-	-	-	-	-	Almont city, Morton County	
67	66	97.1	-	-	-	-	-	1	1	Alsen city, Cavalier County	
23	23	100.0	-	-	-	-	-	-	-	Ambrose city, Divide County	
89	89	100.0	-	-	-	-	-	-	-	Amenia city, Cass County	
26	26	100.0	-	-	-	-	-	-	-	Amidon city, Slope County	
282	281	99.6	-	-	-	-	-	1	1	Anamoose city, McHenry County	
282	277	97.5	-	3	2	-	-	-	-	Aneta city, Nelson County	
47	47	100.0	-	-	-	-	-	-	-	Antler city, Bottineau County	
28	26	42.6	-	-	-	-	-	2	2	Ardoch city, Walsh County	
146	146	99.3	-	-	-	-	-	-	-	Argusville city, Cass County	
105	102	97.1	-	-	-	-	-	3	3	Arnegard city, McKenzie County	
381	369	91.8	-	9	-	-	-	3	2	Arthur city, Cass County	
874	861	97.6	-	3	7	-	-	3	2	Ashley city, McIntosh County	
23	20	87.0	-	-	-	-	-	3	3	Ayr city, Cass County	
19	19	95.0	-	-	-	-	-	-	-	Balfour city, McHenry County	
73	72	98.6	-	-	1	-	-	-	-	Balta city, Pierce County	
19	19	100.0	-	-	-	-	-	-	-	Bantry city, McHenry County	
69	69	100.0	-	-	-	-	-	-	-	Barney city, Richland County	
66	55	83.3	-	9	-	-	-	2	2	Bathgate city, Pembina County	
1 105	1 096	98.2	-	2	2	-	-	5	5	Beach city, Golden Valley County	
2 417	95	3.9	3	2 310	-	-	2	7	6	Belcourt CDP, Rolette County	
854	834	96.3	2	2	2	-	-	14	13	Beifield city, Stark County	
53	53	100.0	-	-	-	-	-	-	-	Benedict city, McLean County	
11	11	100.0	-	-	-	-	-	-	-	Bergen city, McHenry County	

Table 4. **Race and Hispanic or Latino: 2000**—Con.

[For information on confidentiality protection, nonsampling error, and definitions, see text]

State County Place	Total population	Race									Hispanic or Latino (of any race)	
		One race						Two or more races				
		White	Black or African American	American Indian and Alaska Native	Asian	Native Hawaiian and Other Pacific Islander	Some other race	Number	Percent of total popu- lation	Two races exclud- ing Some other race, and three or more races		
PLACE—Con.												
Berlin city, LaMoure County	35	35	-	-	-	-	-	-	-	-	-	-
Berthold city, Ward County	466	457	1	-	1	-	2	5	1.1	3	6	
Beulah city, Mercer County	3 152	3 019	1	53	9	20	5	45	1.4	41	15	
Binford city, Griggs County	201	201	-	-	-	-	-	-	-	-	-	
Bisbee city, Towner County	167	162	1	2	-	-	-	2	1.2	2	-	
Bismarck city, Burleigh County	55 532	52 634	156	1 884	251	15	95	497	0.9	425	415	
Bottineau city, Bottineau County	2 336	2 225	8	67	9	-	2	25	1.1	21	23	
Bowbells city, Burke County	406	401	-	3	1	-	-	1	0.2	-	1	
Bowdon city, Wells County	139	138	1	-	-	-	-	-	-	-	-	
Bowman city, Bowman County	1 600	1 586	-	2	-	-	2	10	0.6	8	12	
Braddock city, Emmons County	43	43	-	-	-	-	-	-	-	-	-	
Briarwood city, Cass County	78	77	-	-	-	-	-	1	1.3	1	3	
Brinsmade city, Benson County	29	29	-	-	-	-	-	-	-	-	-	
Brocket city, Ramsey County	65	60	-	-	1	-	-	4	6.2	4	-	
Buchanan city, Stutsman County	77	77	-	-	-	-	-	-	-	-	-	
Bucyrus city, Adams County	26	26	-	-	-	-	-	-	-	-	-	
Buffalo city, Cass County	209	207	-	2	-	-	-	-	-	-	-	
Burlington city, Ward County	1 096	1 053	6	22	2	-	-	13	1.2	11	10	
Butte city, McLean County	92	91	1	-	-	-	-	-	-	-	-	
Buxton city, Traill County	350	343	-	-	1	-	5	1	0.3	-	6	
Calio city, Cavalier County	24	24	-	-	-	-	-	-	-	-	-	
Calvin city, Cavalier County	26	26	-	-	-	-	-	-	-	-	-	
Cando city, Towner County	1 342	1 305	1	29	2	-	-	5	0.4	5	2	
Cannon Ball CDP, Sioux County	864	46	-	814	-	1	2	1	0.1	1	18	
Canton City city, Pembina County	42	42	-	-	-	-	-	-	-	-	-	
Carpio city, Ward County	148	148	-	-	-	-	-	-	-	-	-	
Carrington city, Foster County	2 268	2 241	4	11	-	-	2	10	0.4	6	5	
Carson city, Grant County	319	309	-	-	-	-	4	6	1.9	6	4	
Casselton city, Cass County	1 855	1 822	3	5	3	-	2	20	1.1	14	9	
Cathay city, Wells County	56	55	-	-	-	-	-	1	1.8	1	1	
Cavalier city, Pembina County	1 537	1 449	7	16	8	-	32	25	1.6	20	66	
Cayuga city, Sargent County	61	59	-	-	-	-	-	2	3.3	1	-	
Center city, Oliver County	678	636	3	23	-	-	-	16	2.4	16	4	
Christine city, Richland County	153	152	-	-	-	-	-	1	0.7	1	-	
Churchs Ferry city, Ramsey County	77	77	-	-	-	-	-	-	-	-	-	
Cleveland city, Stutsman County	112	111	-	1	-	-	-	-	-	-	-	
Clifford city, Traill County	51	51	-	-	-	-	-	-	-	-	-	
Cogswell city, Sargent County	165	164	-	-	-	-	-	1	0.6	1	3	
Coleharbor city, McLean County	106	104	-	1	-	-	-	1	0.9	1	-	
Colfax city, Richland County	91	91	-	-	-	-	-	-	-	-	1	
Columbus city, Burke County	151	149	1	-	1	-	-	-	-	-	-	
Conway city, Walsh County	23	23	-	-	-	-	-	-	-	-	-	
Cooperstown city, Griggs County	1 053	1 041	-	2	3	-	4	3	0.3	3	10	
Courtenay city, Stutsman County	53	53	-	-	-	-	-	-	-	-	-	
Crary city, Ramsey County	149	144	-	4	-	-	-	1	0.7	-	-	
Crosby city, Divide County	1 089	1 070	-	3	11	-	2	3	0.3	2	9	
Crystal city, Pembina County	167	156	-	-	-	-	11	-	-	-	11	
Davenport city, Cass County	261	257	-	-	4	-	-	-	-	-	4	
Dawson city, Kidder County	75	75	-	-	-	-	-	-	-	-	-	
Dazey city, Barnes County	91	91	-	-	-	-	-	-	-	-	-	
Deering city, McHenry County	118	111	-	5	-	-	-	2	1.7	2	3	
Des Lacs city, Ward County	209	207	-	1	-	-	-	1	0.5	1	2	
Devils Lake city, Ramsey County	7 222	6 444	16	566	20	-	15	161	2.2	145	40	
Dickey city, LaMoure County	57	57	-	-	-	-	-	-	-	-	-	
Dickinson city, Stark County	16 010	15 556	43	192	38	5	52	124	0.8	110	168	
Dodge city, Dunn County	125	122	-	3	-	-	-	-	-	-	2	
Donnybrook city, Ward County	90	86	-	-	-	-	4	-	-	-	6	
Douglas city, Ward County	64	60	-	4	-	-	-	-	-	-	2	
Drake city, McHenry County	322	322	-	-	-	-	-	-	-	-	1	
Drayton city, Pembina County	913	893	-	2	-	-	6	12	1.3	10	19	
Dunn Center city, Dunn County	122	111	-	8	-	-	-	3	2.5	3	-	
Dunseith city, Rolette County	739	183	2	525	1	-	1	27	3.7	26	2	
Dwight city, Richland County	75	74	-	-	-	-	-	1	1.3	1	-	
East Dunseith CDP, Rolette County	219	7	-	212	-	-	-	-	-	-	3	
Edgeley city, LaMoure County	637	633	-	-	-	-	-	4	0.6	1	4	
Edinburg city, Walsh County	252	245	-	-	1	-	1	5	2.0	4	1	
Edmore city, Ramsey County	256	251	-	2	-	-	-	3	1.2	3	2	
Egeland city, Towner County	49	44	-	5	-	-	-	-	-	-	-	
Elgin city, Grant County	659	640	-	7	2	-	5	5	0.8	5	5	
Ellendale city, Dickey County	1 559	1 521	2	15	2	-	7	12	0.8	12	10	
Elliott city, Ransom County	44	41	-	-	1	-	-	2	4.5	2	-	
Emerado city, Grand Forks County	510	389	28	35	16	-	23	19	3.7	18	35	
Enderlin city	947	908	3	4	3	-	9	20	2.1	12	22	
Cass County (part)	5	5	-	-	-	-	-	-	-	-	-	
Ransom County (part)	942	903	3	4	3	-	9	20	2.1	12	22	
Epping city, Williams County	79	75	-	4	-	-	-	-	-	-	-	
Erie CDP, Cass County	65	65	-	-	-	-	-	-	-	-	-	
Esmond city, Benson County	159	151	-	5	-	-	1	2	1.3	2	3	
Fairdale city, Walsh County	51	50	-	1	-	-	-	-	-	-	-	
Fairmount city, Richland County	406	386	-	10	-	-	2	8	2.0	7	10	
Fargo city, Cass County	90 599	85 321	922	1 119	1 482	40	400	1 315	1.5	895	1 167	
Fessenden city, Wells County	625	620	-	2	-	-	-	3	0.5	3	1	
Fingal city, Barnes County	133	130	-	1	-	-	-	2	1.5	2	-	
Flinley city, Steele County	515	501	-	9	-	-	2	3	0.6	3	1	
Flasher city, Morton County	285	279	-	1	1	-	-	4	1.4	4	3	

Table 4. **Race and Hispanic or Latino: 2000—Con.**

[For information on confidentiality protection, nonsampling error, and definitions, see text]

Not Hispanic or Latino										State County Place		
Total	One race						Two or more races		Total		Two races excluding Some other race, and three or more races	
	White		Black or African American	American Indian and Alaska Native	Asian	Native Hawaiian and Other Pacific Islander	Some other race	Total				
	Number	Percent of total popu- lation										
PLACE—Con.												
35	35	100.0	-	-	-	-	-	-	-	-	-	Berlin city, LaMoore County
460	455	97.6	1	-	1	-	-	3	3	3	3	Berthold city, Ward County
3 137	3 007	95.4	1	53	9	20	3	44	41	41	41	Beulah city, Mercer County
201	201	100.0	-	-	-	-	-	-	-	-	-	Binford city, Griggs County
167	162	97.0	1	2	-	-	-	2	2	2	2	Bisbee city, Towner County
55 117	52 387	94.3	141	1 846	249	15	17	462	413	413	413	Bismarck city, Burleigh County
2 313	2 216	94.9	7	59	9	-	1	21	21	21	21	Bottineau city, Bottineau County
405	401	98.8	-	3	1	-	-	-	-	-	-	Bowbells city, Burke County
139	138	99.3	1	-	-	-	-	-	-	-	-	Bowdon city, Wells County
1 588	1 578	98.6	-	2	-	-	-	8	8	8	8	Bowman city, Bowman County
43	43	100.0	-	-	-	-	-	-	-	-	-	Braddock city, Emmons County
75	74	94.9	-	-	-	-	-	1	1	1	1	Briarwood city, Cass County
29	29	100.0	-	-	-	-	-	-	-	-	-	Brinsmade city, Benson County
65	60	92.3	-	-	1	-	-	4	4	4	4	Brocket city, Ramsey County
77	77	100.0	-	-	-	-	-	-	-	-	-	Buchanan city, Stutsman County
26	26	100.0	-	-	-	-	-	-	-	-	-	Bucyrus city, Adams County
209	207	99.0	-	2	-	-	-	-	-	-	-	Buffalo city, Cass County
1 086	1 048	95.6	6	17	2	-	-	13	11	11	11	Burlington city, Ward County
92	91	98.9	1	-	-	-	-	-	-	-	-	Butte city, McLean County
344	342	97.7	-	-	1	-	-	1	1	1	1	Buxton city, Traill County
24	24	100.0	-	-	-	-	-	-	-	-	-	Calio city, Cavalier County
26	26	100.0	-	-	-	-	-	-	-	-	-	Calvin city, Cavalier County
1 340	1 303	97.1	1	29	2	-	-	5	5	5	5	Cando city, Towner County
846	46	5.3	-	798	-	1	-	1	1	1	1	Cannon Ball CDP, Sioux County
42	42	100.0	-	-	-	-	-	-	-	-	-	Canton City city, Pembina County
148	148	100.0	-	-	-	-	-	-	-	-	-	Carpio city, Ward County
2 263	2 237	98.6	4	11	-	-	1	10	6	6	6	Carrington city, Foster County
315	309	96.9	-	-	-	-	-	6	6	6	6	Carson city, Grant County
1 846	1 820	98.1	3	5	3	-	-	15	14	14	14	Casselton city, Cass County
55	54	96.4	-	-	-	-	-	1	1	1	1	Cathay city, Wells County
1 471	1 421	92.5	6	16	8	-	-	20	20	20	20	Cavalier city, Pembina County
61	59	96.7	-	-	-	-	-	2	1	1	1	Cayuga city, Sargent County
674	635	93.7	1	22	-	-	-	16	16	16	16	Center city, Oliver County
153	152	99.3	-	-	-	-	-	1	1	1	1	Christine city, Richland County
77	77	100.0	-	-	-	-	-	-	-	-	-	Churchs Ferry city, Ramsey County
112	111	99.1	-	1	-	-	-	-	-	-	-	Cleveland city, Stutsman County
51	51	100.0	-	-	-	-	-	-	-	-	-	Clifford city, Traill County
162	161	97.6	-	-	-	-	-	1	1	1	1	Cogswell city, Sargent County
106	104	98.1	-	1	-	-	-	1	1	1	1	Coleharbor city, McLean County
90	90	98.9	-	-	-	-	-	-	-	-	-	Colfax city, Richland County
151	149	98.7	1	-	1	-	-	-	-	-	-	Columbus city, Burke County
23	23	100.0	-	-	-	-	-	-	-	-	-	Conway city, Walsh County
1 043	1 036	98.4	-	2	3	-	-	2	2	2	2	Cooperstown city, Griggs County
53	53	100.0	-	-	-	-	-	-	-	-	-	Courtenay city, Stutsman County
149	144	96.6	-	4	-	-	-	1	1	1	1	Crary city, Ramsey County
1 080	1 064	97.7	-	3	11	-	-	2	2	2	2	Crosby city, Divide County
156	156	93.4	-	-	-	-	-	-	-	-	-	Crystal city, Pembina County
257	253	96.9	-	-	4	-	-	-	-	-	-	Davenport city, Cass County
75	75	100.0	-	-	-	-	-	-	-	-	-	Dawson city, Kidder County
91	91	100.0	-	-	-	-	-	-	-	-	-	Dazey city, Barnes County
115	110	93.2	-	5	-	-	-	-	-	-	-	Deering city, McHenry County
207	205	98.1	-	1	-	-	-	1	1	1	1	Des Lacs city, Ward County
7 182	6 426	89.0	16	562	20	-	3	155	141	141	141	Devils Lake city, Ramsey County
57	57	100.0	-	-	-	-	-	-	-	-	-	Dickey city, LaMoore County
15 842	15 448	96.5	39	185	37	4	9	120	108	108	108	Dickinson city, Stark County
123	120	96.0	-	3	-	-	-	-	-	-	-	Dodge city, Dunn County
84	84	93.3	-	-	-	-	-	-	-	-	-	Donnybrook city, Ward County
62	58	90.6	-	4	-	-	-	-	-	-	-	Douglas city, Ward County
321	321	99.7	-	-	-	-	-	-	-	-	-	Drake city, McHenry County
894	881	96.5	-	2	-	-	-	11	10	10	10	Drayton city, Pembina County
122	111	91.0	-	8	-	-	-	3	3	3	3	Dunn Center city, Dunn County
737	182	24.6	2	525	1	-	1	26	26	26	26	Dunseith city, Rolette County
75	74	98.7	-	-	-	-	-	1	1	1	1	Dwight city, Richland County
216	7	3.2	-	209	-	-	-	-	-	-	-	Easi Dunseith CDP, Rolette County
633	631	99.1	-	-	-	-	-	2	1	1	1	Edgeley city, LaMoore County
251	245	97.2	-	-	1	-	-	5	4	4	4	Edinburg city, Walsh County
254	249	97.3	-	2	-	-	-	3	3	3	3	Edmore city, Ramsey County
49	44	89.8	-	5	-	-	-	-	-	-	-	Egeland city, Towner County
654	640	97.1	-	7	2	-	-	5	5	5	5	Elgin city, Grant County
1 549	1 517	97.3	2	15	2	-	1	12	12	12	12	Ellendale city, Dickey County
44	41	93.2	-	-	1	-	-	2	2	2	2	Elliott city, Ransom County
475	383	75.1	26	35	14	-	-	17	17	17	17	Emerado city, Grand Forks County
925	903	95.4	3	4	3	-	-	12	12	12	12	Enderlin city
5	5	100.0	-	-	-	-	-	-	-	-	-	Cass County (part)
920	898	95.3	3	4	3	-	-	12	12	12	12	Ransom County (part)
79	75	94.9	-	4	-	-	-	-	-	-	-	Epping city, Williams County
65	65	100.0	-	-	-	-	-	-	-	-	-	Erie CDP, Cass County
156	150	94.3	-	4	-	-	-	2	2	2	2	Esmond city, Benson County
51	50	98.0	-	1	-	-	-	-	-	-	-	Fairdale city, Walsh County
396	379	93.3	-	10	-	-	-	7	7	7	7	Fairmount city, Richland County
89 432	84 660	93.4	908	1 077	1 475	39	83	1 190	855	855	855	Fargo city, Cass County
624	619	99.0	-	2	-	-	-	3	3	3	3	Fessenden city, Wells County
133	130	97.7	-	1	-	-	-	2	2	2	2	Fingal city, Barnes County
514	501	97.3	-	9	-	-	1	3	3	3	3	Finley city, Steele County
282	279	97.9	-	1	1	-	-	1	1	1	1	Flasher city, Morton County

Table 4. Race and Hispanic or Latino: 2000—Con.

[For information on confidentiality protection, nonsampling error, and definitions, see text]

State County Place	Total population	Race									Hispanic or Latino (of any race)	
		One race						Two or more races				
		White	Black or African American	American Indian and Alaska Native	Asian	Native Hawaiian and Other Pacific Islander	Some other race	Number	Percent of total popu- lation	Two races exclud- ing Some, or three or more races		
PLACE—Con.												
Flaxton city, Burke County	73	73	-	-	-	-	-	-	-	-	-	-
Forbes city, Dickey County	64	64	-	-	-	-	-	-	-	-	-	-
Fordville city, Walsh County	266	253	2	9	-	-	1	1	0.4	1	3	
Forest River city, Walsh County	154	153	-	-	-	-	-	1	0.6	1	18	
Forman city, Sargent County	506	494	1	-	-	-	7	4	0.8	4	7	
Fort Ransom city, Ransom County	70	70	-	-	-	-	-	-	-	-	-	
Fort Totten CDP, Benson County	952	8	1	941	-	-	-	2	0.2	1	7	
Fortuna city, Divide County	31	31	-	-	-	-	-	-	-	-	1	
Fort Yates city, Sioux County	228	12	-	213	-	-	-	3	1.3	3	9	
Four Bears Village CDP, McKenzie County	364	15	-	342	-	-	-	7	1.9	6	11	
Fredonia city, Logan County	51	51	-	-	-	-	-	-	-	-	2	
Frontier city, Cass County	273	271	2	-	-	-	-	-	-	-	3	
Fullerton city, Dickey County	85	81	-	-	-	-	-	4	4.7	4	2	
Gackle city, Logan County	335	333	-	-	-	-	-	2	0.6	2	3	
Galesburg city, Traill County	157	153	-	4	-	-	-	-	-	-	-	
Gardena city, Bottineau County	38	37	-	-	-	-	-	1	-	-	1	
Gardner city, Cass County	80	80	-	-	-	-	-	-	-	-	4	
Garrison city, McLean County	1 318	1 257	-	32	2	-	3	24	1.8	23	11	
Gascoyne city, Bowman County	23	23	-	-	-	-	-	-	-	-	-	
Gilby city, Grand Forks County	243	228	3	3	4	-	1	4	1.6	1	9	
Gladstone city, Stark County	248	237	-	3	-	-	6	2	0.8	1	11	
Glenburn city, Renville County	374	355	2	3	4	-	2	8	2.1	8	15	
Glenfield city, Foster County	134	131	-	-	-	-	-	3	2.2	3	-	
Glen Ullin city, Morton County	865	860	-	2	-	-	-	3	0.3	3	-	
Golden Valley city, Mercer County	183	182	-	-	-	-	-	1	0.5	-	-	
Golva city, Golden Valley County	106	104	-	-	-	-	-	2	1.9	1	-	
Goodrich city, Sheridan County	163	162	1	-	-	-	-	-	-	-	-	
Grace City city, Foster County	71	71	-	-	-	-	-	-	-	-	1	
Grafton city, Walsh County	4 516	4 140	26	61	17	-	212	60	1.3	31	432	
Grand Forks city, Grand Forks County	49 321	46 040	426	1 357	472	28	288	710	1.4	617	921	
Grand Forks AFB CDP, Grand Forks County	4 832	3 907	406	43	117	15	129	215	4.4	171	289	
Grandin city	181	179	-	1	-	-	-	1	0.6	1	2	
Cass County (part)	181	179	-	1	-	-	-	1	0.6	1	2	
Traill County (part)	-	-	-	-	-	-	-	-	(X)	-	-	
Grano city, Renville County	9	9	-	-	-	-	-	-	-	-	-	
Granville city, McHenry County	286	276	1	2	-	-	-	7	2.4	7	-	
Great Bend city, Richland County	118	118	-	-	-	-	-	-	-	-	-	
Grenora city, Williams County	202	198	-	2	-	-	-	2	1.0	2	-	
Gwinner city, Sargent County	717	705	-	3	-	-	6	3	0.4	3	8	
Hague city, Emmons County	91	88	1	2	-	-	-	-	-	-	1	
Halliday city, Dunn County	227	210	-	14	-	-	-	3	1.3	3	5	
Hamberg city, Wells County	28	28	-	-	-	-	-	-	-	-	-	
Hamilton city, Pembina County	73	73	-	-	-	-	-	-	-	-	-	
Hampden city, Ramsey County	60	60	-	-	-	-	-	-	-	-	-	
Hankinson city, Richland County	1 058	1 007	-	34	1	2	-	14	1.3	14	16	
Hannaford city, Griggs County	181	180	-	1	-	-	-	-	-	-	-	
Hannah city, Cavalier County	20	20	-	-	-	-	-	-	-	-	-	
Hansboro city, Towner County	8	8	-	-	-	-	-	-	-	-	-	
Harvey city, Wells County	1 989	1 973	-	10	3	-	1	2	0.1	1	10	
Harwood city, Cass County	607	601	-	-	-	-	2	4	0.7	3	4	
Hatton city, Traill County	707	680	-	7	3	-	11	6	0.8	4	22	
Havana city, Sargent County	94	94	-	-	-	-	-	-	-	-	-	
Haynes city, Adams County	19	17	-	-	-	-	-	2	10.5	2	-	
Hazelton city, Emmons County	237	237	-	-	-	-	-	-	-	-	3	
Hazen city, Mercer County	2 457	2 385	3	43	7	4	2	13	0.5	8	9	
Hebron city, Morton County	803	769	-	7	6	-	9	12	1.5	11	9	
Hettinger city, Adams County	1 307	1 291	2	5	2	1	3	3	0.2	2	5	
Hillsboro city, Traill County	1 563	1 482	3	32	-	-	33	13	0.8	7	77	
Hoople city, Walsh County	292	285	-	2	1	-	-	4	1.4	1	13	
Hope city, Steele County	303	299	1	-	1	-	2	-	-	-	2	
Horace city, Cass County	915	901	1	5	2	-	3	3	0.3	3	3	
Hove Mobile Park city, Cavalier County	2	2	-	-	-	-	-	-	-	-	-	
Hunter city, Cass County	326	321	-	-	-	-	-	5	1.5	5	4	
Hurdsfield city, Wells County	91	91	-	-	-	-	-	-	-	-	-	
Inkster city, Grand Forks County	102	100	-	-	-	-	-	2	2.0	2	-	
Jamestown city, Stutsman County	15 527	15 037	56	188	76	7	42	121	0.8	99	185	
Jud city, LaMoure County	76	75	-	-	1	-	-	-	-	-	-	
Karlsruhe city, McHenry County	119	119	-	-	-	-	-	-	-	-	2	
Kathryn city, Barnes County	63	63	-	-	-	-	-	-	-	-	-	
Kenmare city, Ward County	1 081	1 063	-	6	3	-	1	8	0.7	7	2	
Kensal city, Stutsman County	161	161	-	-	-	-	-	-	-	-	-	
Kief city, McHenry County	13	13	-	-	-	-	-	-	-	-	-	
Killdeer city, Dunn County	713	670	-	35	1	-	7	7	1.0	7	5	
Kindred city, Cass County	614	604	1	2	1	-	6	6	1.0	1	6	
Knox city, Benson County	59	57	1	-	-	-	1	-	-	-	2	
Kramer city, Bottineau County	44	43	-	-	1	-	-	-	-	-	-	
Kulm city, LaMoure County	422	418	-	1	-	-	1	2	0.5	1	8	
Lakota city, Nelson County	781	764	-	6	3	-	1	7	0.9	7	1	
LaMoure city, LaMoure County	944	936	-	4	-	-	1	3	0.3	3	6	
Landa city, Bottineau County	28	28	-	-	-	-	-	-	-	-	-	
Langdon city, Cavalier County	2 101	2 071	3	6	2	-	3	16	0.8	12	16	
Lankin city, Walsh County	131	127	-	3	-	-	-	1	0.8	1	-	
Lansford city, Bottineau County	253	250	2	-	-	-	-	1	0.4	-	1	
Larimore city, Grand Forks County	1 433	1 377	10	21	9	-	3	13	0.9	11	16	
Larson city, Burke County	17	17	-	-	-	-	-	-	-	-	-	

Table 4. Race and Hispanic or Latino: 2000—Con.

[For information on confidentiality protection, nonsampling error, and definitions, see text]

State County Place	Total population	Race									Hispanic or Latino (of any race)
		One race						Two or more races			
		White	Black or African American	American Indian and Alaska Native	Asian	Native Hawaiian and Other Pacific Islander	Some other race	Number	Percent of total popu- lation	Two races exclud- ing Some, or three or more races	
PLACE—Con.											
Lawton city, Ramsey County	42	41	-	-	-	-	-	1	2.4	1	-
Leal city, Barnes County	36	36	-	-	-	-	-	-	-	-	-
Leeds city, Benson County	464	450	3	11	-	-	-	-	-	-	-
Lehr city	114	113	-	1	-	-	-	-	-	-	-
Logan County (part)	25	24	-	1	-	-	-	-	-	-	-
McIntosh County (part)	89	89	-	-	-	-	-	-	-	-	-
Leith city, Grant County	28	28	-	-	-	-	-	-	-	-	-
Leonard city, Cass County	255	250	-	3	-	-	1	1	0.4	1	1
Lidgerwood city, Richland County	738	718	-	13	1	-	-	6	0.8	6	6
Lignite city, Burke County	174	174	-	-	-	-	-	-	-	-	-
Lincoln city, Burleigh County	1 730	1 686	4	26	-	-	1	13	0.8	13	4
Linton city, Emmons County	1 321	1 310	-	3	5	-	-	3	0.2	3	9
Lisbon city, Ransom County	2 292	2 261	1	9	6	-	-	15	0.7	14	10
Litchville city, Barnes County	191	187	-	1	1	-	-	2	1.0	2	-
Loma city, Cavalier County	21	21	-	-	-	-	-	-	-	-	-
Loraine city, Renville County	19	19	-	-	-	-	-	-	-	-	-
Ludden city, Dickey County	29	29	-	-	-	-	-	-	-	-	-
Luverne city, Steele County	44	43	-	1	-	-	-	-	-	-	-
McClusky city, Sheridan County	415	412	-	3	-	-	-	-	-	-	2
McHenry city, Foster County	71	70	-	-	-	-	-	1	1.4	-	1
McVie city, Nelson County	470	470	-	-	-	-	-	-	-	-	-
Maddock city, Benson County	498	496	-	1	-	-	-	1	0.2	1	1
Makoti city, Ward County	145	139	-	-	-	-	4	2	1.4	2	-
Mandan city, Morton County	16 718	15 879	34	505	56	2	25	217	1.3	193	130
Mandaree CDP, McKenzie County	558	17	-	535	-	-	1	5	0.9	5	11
Mantador city, Richland County	71	71	-	-	-	-	-	-	-	-	-
Manvel city, Grand Forks County	370	356	3	5	-	-	3	3	0.8	1	5
Mapleton city, Cass County	606	595	1	-	-	-	9	1	0.2	1	12
Marion city, LaMoure County	146	144	-	-	1	-	-	1	0.7	-	-
Marmarth city, Slope County	140	139	-	-	-	-	-	1	0.7	1	1
Martin city, Sheridan County	96	96	-	-	-	-	-	-	-	-	1
Max city, McLean County	278	266	-	4	4	-	-	4	1.4	4	-
Maxbass city, Bottineau County	91	88	-	3	-	-	-	-	-	-	-
Mayville city, Traill County	1 953	1 904	5	29	5	1	6	3	0.2	2	9
Maza city, Towner County	5	4	-	-	-	-	-	1	20.0	1	-
Medina city, Stutsman County	335	333	-	-	-	-	-	2	0.6	2	1
Medora city, Billings County	100	100	-	-	-	-	-	-	-	-	1
Mercer city, McLean County	86	86	-	-	-	-	-	-	-	-	-
Michigan City city, Nelson County	345	342	1	-	1	-	-	1	0.3	1	-
Milnor city, Sargent County	711	694	-	10	-	-	5	2	0.3	2	9
Milton city, Cavalier County	85	77	-	2	-	-	-	6	7.1	6	3
Minnewaukan city, Benson County	318	274	-	31	-	-	4	9	2.8	9	5
Minot city, Ward County	36 567	34 074	490	1 008	226	25	181	563	1.5	505	539
Minot AFB CDP, Ward County	7 599	6 014	777	53	216	11	213	315	4.1	273	469
Minto city, Walsh County	630	633	-	5	1	-	9	9	1.4	7	32
Mohall city, Renville County	812	799	-	6	2	-	-	5	0.6	5	2
Monango city, Dickey County	28	28	-	-	-	-	-	-	-	-	-
Montpelier city, Stutsman County	103	102	1	-	-	-	-	-	-	-	-
Mooreton city, Richland County	204	200	-	4	-	-	-	-	-	-	1
Mott city, Hettinger County	808	804	-	1	-	2	-	1	0.1	-	-
Mountain city, Pembina County	133	132	-	1	-	-	-	-	-	-	-
Munich city, Cavalier County	268	262	-	-	-	-	1	5	1.9	5	2
Mylo city, Rolette County	19	19	-	-	-	-	-	-	-	-	-
Napoleon city, Logan County	857	847	-	-	3	-	2	5	0.6	5	4
Neche city, Pembina County	437	430	-	2	1	-	3	1	0.2	1	23
Nekoma city, Cavalier County	51	50	-	-	-	-	-	1	2.0	1	-
Newburg city, Bottineau County	88	88	-	-	-	-	-	-	-	-	-
New England city, Hettinger County	555	545	-	3	2	-	-	5	0.9	5	2
New Leipzig city, Grant County	274	272	-	2	-	-	-	-	-	-	-
New Rockford city, Eddy County	1 463	1 434	2	22	-	-	2	3	0.2	3	8
New Salem city, Morton County	938	912	-	16	-	-	-	10	1.1	10	-
New Town city, Mountrail County	1 367	405	2	914	4	2	1	39	2.9	29	20
Niagara city, Grand Forks County	57	54	-	1	-	-	-	2	3.5	2	-
Nome city, Barnes County	70	67	-	-	-	-	-	3	4.3	3	-
Noonan city, Divide County	154	154	-	-	-	-	-	-	-	-	-
North River city, Cass County	65	65	-	-	-	-	-	-	-	-	-
Northwood city, Grand Forks County	959	951	1	1	1	-	1	4	0.4	4	7
Oakes city, Dickey County	1 979	1 925	-	4	20	-	20	10	0.5	10	51
Oberon city, Benson County	81	80	-	18	-	-	-	3	3.7	3	-
Oriska city, Barnes County	128	126	-	-	-	-	-	2	1.6	1	3
Osnabrock city, Cavalier County	174	167	-	4	-	-	-	3	1.7	3	6
Overly city, Bottineau County	19	19	-	-	-	-	-	-	-	-	-
Oxbow city, Cass County	248	247	-	-	-	-	-	1	0.4	1	-
Page city, Cass County	225	223	-	1	-	-	-	1	0.4	1	8
Palermo city, Mountrail County	77	75	-	-	1	-	-	1	1.3	1	-
Park River city, Walsh County	1 535	1 467	1	25	-	-	24	17	1.1	13	40
Parshall city, Mountrail County	981	410	3	535	-	-	12	21	2.1	18	32
Pekin city, Nelson County	80	80	-	-	-	-	-	-	-	-	-
Pembina city, Pembina County	642	620	1	3	3	-	10	5	0.8	4	12
Perth city, Towner County	13	13	-	-	-	-	-	-	-	-	-
Petersburg city, Nelson County	195	189	1	1	-	-	2	2	1.0	2	3
Pettibone city, Kidder County	88	88	-	-	-	-	-	-	-	-	-
Pick City city, Mercer County	166	145	-	6	-	-	-	15	9.0	3	-
Pillsbury city, Barnes County	24	21	-	3	-	-	-	-	-	-	-
Pingree city, Stutsman County	66	65	-	-	1	-	-	-	-	-	-

Table 4. Race and Hispanic or Latino: 2000—Con.

[For information on confidentiality protection, nonsampling error, and definitions, see text]

Not Hispanic or Latino										State County Place	
Total	One race						Two or more races		Total		Two races excluding Some other race, and three or more races
	White		Black or African American	American Indian and Alaska Native	Asian	Native Hawaiian and Other Pacific Islander	Some other race	Total			
	Number	Percent of total popu- lation									
PLACE—Con.											
42	41	97.6	-	-	-	-	-	1	-	1	Lawton city, Ramsey County
36	36	100.0	-	-	-	-	-	-	-	-	Leal city, Barnes County
464	450	97.0	3	11	-	-	-	-	-	-	Leeds city, Benson County
114	113	99.1	-	1	-	-	-	-	-	-	Lehr city
25	24	96.0	-	1	-	-	-	-	-	-	Logan County (part)
89	89	100.0	-	-	-	-	-	-	-	-	McIntosh County (part)
28	28	100.0	-	-	-	-	-	-	-	-	Leith city, Grant County
254	250	98.0	-	3	-	-	-	1	-	1	Leonard city, Cass County
732	714	96.7	-	11	1	-	-	6	-	6	Lidgerwood city, Richland County
174	174	100.0	-	-	-	-	-	-	-	-	Lignite city, Burke County
1 726	1 683	97.3	4	26	-	-	-	13	-	13	Lincoln city, Burleigh County
1 312	1 303	98.6	-	1	5	-	-	3	-	3	Linton city, Emmons County
2 282	2 253	98.3	1	9	5	-	-	14	-	13	Lisbon city, Ransom County
191	187	97.9	-	1	1	-	-	2	-	2	Litchville city, Barnes County
21	21	100.0	-	-	-	-	-	-	-	-	Loma city, Cavalier County
19	19	100.0	-	-	-	-	-	-	-	-	Loraine city, Renville County
29	29	100.0	-	-	-	-	-	-	-	-	Ludden city, Dickey County
44	43	97.7	-	1	-	-	-	-	-	-	Luverne city, Steele County
413	410	98.8	-	3	-	-	-	-	-	-	McClusky city, Sheridan County
70	70	98.6	-	-	-	-	-	-	-	-	McHenry city, Foster County
470	470	100.0	-	-	-	-	-	-	-	-	McVie city, Nelson County
497	495	99.4	-	1	-	-	-	1	-	1	Maddock city, Benson County
145	139	95.9	-	-	-	-	-	4	-	2	Makoti city, Ward County
16 588	15 801	94.5	34	494	56	2	7	194	-	183	Mandan city, Morton County
547	16	2.9	-	526	-	-	-	5	-	5	Mandaree CDP, McKenzie County
71	71	100.0	-	-	-	-	-	-	-	-	Mantador city, Richland County
365	356	96.2	3	5	-	-	-	1	-	1	Manvel city, Grand Forks County
594	592	97.7	1	-	-	-	-	1	-	1	Mapleton city, Cass County
146	144	98.6	-	-	1	-	-	1	-	1	Marion city, LaMoure County
139	138	98.6	-	-	-	-	-	1	-	1	Marmarth city, Slope County
95	95	99.0	-	-	-	-	-	-	-	-	Martin city, Sheridan County
278	266	95.7	-	4	4	-	-	4	-	4	Max city, McLean County
91	88	96.7	-	3	-	-	-	-	-	-	Maxbass city, Bottineau County
1 944	1 901	97.3	5	29	5	1	-	3	-	2	Mayville city, Traill County
5	4	80.0	-	-	-	-	-	1	-	1	Maza city, Towner County
334	332	99.1	-	-	-	-	-	2	-	2	Medina city, Stutsman County
99	99	99.0	-	-	-	-	-	-	-	-	Medora city, Billings County
86	86	100.0	-	-	-	-	-	-	-	-	Mercer city, McLean County
345	342	99.1	1	-	1	-	-	1	-	1	Michigan City city, Nelson County
702	691	97.2	-	10	-	-	-	1	-	1	Milnor city, Sargent County
82	75	88.2	-	2	-	-	-	5	-	5	Milton city, Cavalier County
313	274	86.2	-	31	-	-	-	8	-	8	Minnewaukan city, Benson County
36 028	33 798	92.4	471	979	225	19	15	521	-	485	Minot city, Ward County
7 130	5 822	76.6	753	53	211	10	20	261	-	244	Minot AFB CDP, Ward County
625	614	93.5	-	5	1	-	-	5	-	5	Minto city, Walsh County
810	797	98.2	-	6	2	-	-	5	-	5	Mohall city, Renville County
28	28	100.0	-	-	-	-	-	-	-	-	Morango city, Dickey County
103	102	99.0	1	-	-	-	-	-	-	-	Montpelier city, Stutsman County
203	199	97.5	-	4	-	-	-	-	-	-	Mooreton city, Richland County
808	804	99.5	-	1	-	2	-	1	-	1	Mott city, Hettinger County
133	132	99.2	-	1	-	-	-	-	-	-	Mountain city, Pembina County
266	262	97.8	-	-	-	-	-	4	-	4	Munich city, Cavalier County
19	19	100.0	-	-	-	-	-	-	-	-	Mylo city, Rolette County
853	844	98.5	-	-	3	-	1	5	-	5	Napoleon city, Logan County
414	411	94.1	-	2	1	-	-	-	-	-	Neche city, Pembina County
51	50	98.0	-	-	-	-	-	1	-	1	Nekoma city, Cavalier County
88	88	100.0	-	-	-	-	-	-	-	-	Newburg city, Bottineau County
553	543	97.8	-	3	2	-	-	5	-	5	New England city, Hettinger County
274	272	99.3	-	2	-	-	-	-	-	-	New Leipzig city, Grant County
1 455	1 430	97.7	2	20	-	-	-	3	-	3	New Rockford city, Eddy County
938	912	97.2	-	16	-	-	-	10	-	10	New Salem city, Morton County
1 347	400	29.3	2	900	4	2	-	39	-	29	New Town city, Mountrail County
57	54	94.7	-	1	-	-	-	2	-	2	Niagara city, Grand Forks County
70	67	95.7	-	-	-	-	-	3	-	3	Nome city, Barnes County
154	154	100.0	-	-	-	-	-	-	-	-	Noonan city, Divide County
65	65	100.0	-	-	-	-	-	-	-	-	North River city, Cass County
952	945	98.5	1	1	1	-	-	4	-	4	Northwood city, Grand Forks County
1 928	1 894	95.7	-	4	20	-	-	10	-	10	Oakes city, Dickey County
81	60	74.1	-	18	-	-	-	3	-	3	Oberon city, Benson County
125	123	96.1	-	-	-	-	-	2	-	2	Oriska city, Barnes County
168	161	92.5	-	4	-	-	-	3	-	3	Osnabrock city, Cavalier County
19	19	100.0	-	-	-	-	-	-	-	-	Overly city, Bottineau County
248	247	99.6	-	-	-	-	-	1	-	1	Oxbow city, Cass County
217	215	95.6	-	1	-	-	-	1	-	1	Page city, Cass County
77	75	97.4	-	-	1	-	-	1	-	1	Palermo city, Mountrail County
1 495	1 455	94.8	1	23	1	-	-	15	-	13	Park River city, Walsh County
949	408	41.6	3	517	-	-	-	21	-	18	Parshall city, Mountrail County
80	80	100.0	-	-	-	-	-	-	-	-	Pekin city, Nelson County
630	619	96.4	1	3	3	-	-	4	-	4	Pembina city, Pembina County
13	13	100.0	-	-	-	-	-	-	-	-	Perth city, Towner County
192	188	96.4	1	1	-	-	-	2	-	2	Petersburg city, Nelson County
88	88	100.0	-	-	-	-	-	-	-	-	Pettibone city, Kidder County
166	145	87.3	-	6	-	-	-	15	-	3	Pick City city, Mercer County
24	21	87.5	-	3	-	-	-	-	-	-	Pillsbury city, Barnes County
66	65	98.5	-	-	1	-	-	-	-	-	Pingree city, Stutsman County

Table 4. Race and Hispanic or Latino: 2000—Con.

[For information on confidentiality protection, nonsampling error, and definitions, see text]

State County Place	Total population	Race									Hispanic or Latino (of any race)
		One race						Two or more races			
		White	Black or African American	American Indian and Alaska Native	Asian	Native Hawaiian and Other Pacific Islander	Some other race	Number	Percent of total popula- tion	Two races excluding Some other race, and three or more races	
PLACE—Con.											
Pisek city, Walsh County	96	93	-	1	-	-	2	-	-	-	2
Plaza city, Mountrail County	167	152	-	14	1	-	-	-	-	-	-
Portal city, Burke County	131	130	-	1	-	-	-	-	-	-	-
Portland city, Traill County	604	601	-	-	1	-	-	2	0.3	2	3
Powers Lake city, Burke County	309	302	-	1	1	-	1	4	1.3	3	3
Prairie Rose city, Cass County	68	68	-	-	-	-	-	-	-	-	-
Rawson city, McKenzie County	6	6	-	-	-	-	-	-	-	-	-
Ray city, Williams County	534	529	-	3	-	-	-	2	0.4	2	3
Reeder city, Adams County	181	177	-	2	-	-	-	2	1.1	2	-
Regan city, Burleigh County	43	43	-	-	-	-	-	-	-	-	-
Regent city, Hettinger County	211	208	-	3	-	-	-	-	-	-	1
Reile's Acres city, Cass County	254	250	-	2	-	-	-	2	0.8	2	-
Reynolds city	350	343	-	1	1	-	3	2	0.6	2	4
Grand Forks County (part)	126	124	-	-	1	-	-	1	0.8	1	1
Traill County (part)	224	219	-	1	-	-	3	1	0.4	1	3
Rhame city, Bowman County	189	186	-	-	-	-	-	3	1.6	3	-
Richardton city, Stark County	619	615	1	1	1	-	-	1	0.2	1	2
Riverdale city, McLean County	273	263	-	6	2	-	-	2	0.7	2	-
Robinson city, Kidder County	71	71	-	-	-	-	-	-	-	-	-
Rocklake city, Towner County	194	186	-	7	-	-	-	1	0.5	1	-
Rogers city, Barnes County	61	61	-	-	-	-	-	-	-	-	-
Rolette city, Rolette County	538	406	-	113	-	-	-	19	3.5	19	-
Rolla city, Rolette County	1 417	947	1	403	8	-	3	55	3.9	53	9
Ross city, Mountrail County	48	47	-	1	-	-	-	-	-	-	-
Rugby city, Pierce County	2 939	2 883	-	30	11	-	1	14	0.5	11	13
Ruso city, McLean County	6	6	-	-	-	-	-	-	-	-	-
Rutland city, Sargent County	220	214	-	3	1	-	-	2	0.9	2	-
Ryder city, Ward County	92	90	-	1	1	-	-	-	-	-	-
St. John city, Rolette County	358	136	-	199	-	-	-	23	6.4	23	3
St. Thomas city, Pembina County	447	421	-	-	-	-	19	7	1.6	1	85
Sanborn city, Barnes County	194	190	2	1	-	-	-	1	0.5	1	-
Sarles city	25	21	-	4	-	-	-	-	-	-	-
Cavalier County (part)	22	18	-	4	-	-	-	-	-	-	-
Towner County (part)	3	3	-	-	-	-	-	-	-	-	-
Sawyer city, Ward County	377	370	-	2	4	-	1	-	-	-	4
Scranton city, Bowman County	304	301	-	1	-	-	2	-	-	-	2
Selfridge city, Sioux County	223	89	-	132	-	1	-	1	0.4	-	5
Sentinel Butte city, Golden Valley County	62	62	-	-	-	-	-	-	-	-	-
Sharon city, Steele County	109	103	-	2	-	-	-	4	3.7	4	-
Sheldon city, Ransom County	135	127	-	4	-	-	2	2	1.5	2	-
Shell Valley CDP, Rolette County	395	12	-	382	-	-	-	1	0.3	1	8
Sherwood city, Renville County	255	250	-	3	-	-	-	2	0.8	2	-
Sheyenne city, Eddy County	318	267	-	39	-	-	-	12	3.8	12	-
Sibley city, Barnes County	46	46	-	-	-	-	-	-	-	-	-
Solen city, Sioux County	86	30	-	56	-	-	-	-	-	-	3
Souris city, Bottineau County	83	83	-	-	-	-	-	-	-	-	-
South Heart city, Stark County	307	303	1	-	-	-	-	3	1.0	3	-
Spiritwood Lake city, Stutsman County	72	72	-	-	-	-	-	-	-	-	-
Springbrook city, Williams County	26	26	-	-	-	-	-	-	-	-	4
Stanley city, Mountrail County	1 279	1 266	-	7	4	1	-	1	0.1	1	7
Stanton city, Mercer County	345	330	-	6	2	1	1	5	1.4	4	1
Starkweather city, Ramsey County	157	155	-	1	-	-	1	-	-	-	1
Steele city, Kidder County	761	758	1	2	-	-	-	-	-	-	-
Strasburg city, Emmons County	549	531	-	1	-	7	10	-	-	-	22
Streeter city, Stutsman County	172	171	-	1	-	-	-	-	-	-	-
Surrey city, Ward County	917	892	-	17	3	-	-	5	0.5	5	8
Sykeston city, Wells County	153	152	-	-	-	-	-	1	0.7	1	-
Tappen city, Kidder County	210	209	1	-	-	-	-	-	-	-	1
Taylor city, Stark County	150	150	-	-	-	-	-	-	-	-	-
Thompson city, Grand Forks County	1 006	983	4	1	7	-	2	9	0.9	9	8
Tioga city, Williams County	1 125	1 096	2	10	-	-	2	15	1.3	13	1
Tolley city, Renville County	63	54	-	5	-	-	-	4	6.3	4	-
Tolna city, Nelson County	202	200	-	1	-	-	-	1	0.5	1	-
Tower City city	252	249	-	-	-	-	-	3	1.2	3	-
Barnes County (part)	-	-	-	-	-	-	-	-	(X)	-	-
Cass County (part)	252	249	-	-	-	-	-	3	1.2	3	-
Towner city, McHenry County	574	562	2	2	-	-	-	8	1.4	7	5
Turtle Lake city, McLean County	580	573	-	5	1	-	-	1	0.2	1	-
Tuttle city, Kidder County	106	105	-	-	-	-	-	1	0.9	1	-
Underwood city, McLean County	812	786	-	9	-	-	-	17	2.1	13	2
Upham city, McHenry County	155	153	-	-	-	-	-	2	1.3	2	-
Valley City city, Barnes County	6 826	6 648	50	51	19	-	13	45	0.7	39	56
Velva city, McHenry County	1 049	1 042	1	2	-	-	-	4	0.4	2	5
Venturia city, McIntosh County	23	23	-	-	-	-	-	-	-	-	-
Verona city, LaMoure County	108	107	-	1	-	-	-	-	-	-	-
Voltaire city, McHenry County	51	51	-	-	-	-	-	-	-	-	-
Wahpeton city, Richland County	8 586	8 197	53	207	37	3	10	79	0.9	65	65
Walcott city, Richland County	189	188	-	-	-	-	-	1	0.5	-	5
Wales city, Cavalier County	30	30	-	-	-	-	-	-	-	-	-
Walhalla city, Pembina County	1 057	949	-	63	-	-	1	44	4.2	43	9
Warwick city, Benson County	75	43	-	32	-	-	-	-	-	-	-
Washburn city, McLean County	1 389	1 372	-	10	-	-	3	4	0.3	4	7
Watford City city, McKenzie County	1 435	1 362	3	55	1	-	-	14	1.0	14	16

Table 4. **Race and Hispanic or Latino: 2000—Con.**

[For information on confidentiality protection, nonsampling error, and definitions, see text]

Not Hispanic or Latino										State County Place		
Total	One race						Two or more races		Total		Two races excluding Some other race, and three or more races	
	White		Black or African American	American Indian and Alaska Native	Asian	Native Hawaiian and Other Pacific Islander	Some other race					
	Number	Percent of total popu- lation										
PLACE—Con.												
94	93	96.9	-	1	-	-	-	-	-	-	-	Pisek city, Walsh County
167	152	91.0	-	14	1	-	-	-	-	-	-	Plaza city, Mountrail County
131	130	99.2	-	1	-	-	-	-	-	-	-	Portal city, Burke County
601	598	99.0	-	-	1	-	-	-	-	2	2	Portland city, Traill County
306	301	97.4	-	1	1	-	-	-	-	3	3	Powers Lake city, Burke County
68	68	100.0	-	-	-	-	-	-	-	-	-	Prairie Rose city, Cass County
6	6	100.0	-	-	-	-	-	-	-	-	-	Rawson city, McKenzie County
531	526	98.5	-	3	-	-	-	-	-	2	2	Ray city, Williams County
181	177	97.8	-	2	-	-	-	-	-	2	2	Reeder city, Adams County
43	43	100.0	-	-	-	-	-	-	-	-	-	Regan city, Burleigh County
210	207	98.1	-	3	-	-	-	-	-	-	-	Regent city, Hettinger County
254	250	98.4	-	2	-	-	-	-	-	2	2	Reile's Acres city, Cass County
346	342	97.7	-	1	1	-	-	-	-	2	2	Reynolds city
125	123	97.6	-	-	1	-	-	-	-	1	1	Grand Forks County (part)
221	219	97.8	-	1	-	-	-	-	-	1	1	Traill County (part)
189	186	98.4	-	-	-	-	-	-	-	3	3	Rhame city, Bowman County
617	613	99.0	1	1	1	-	-	-	-	1	1	Richardton city, Stark County
273	263	96.3	-	6	2	-	-	-	-	2	2	Riverdale city, McLean County
71	71	100.0	-	-	-	-	-	-	-	-	-	Robinson city, Kidder County
194	186	95.9	-	7	-	-	-	-	-	1	1	Rocklake city, Towner County
61	61	100.0	-	-	-	-	-	-	-	-	-	Rogers city, Barnes County
538	406	75.5	-	113	-	-	-	-	-	19	19	Rolette city, Rolette County
1 408	942	66.5	1	403	8	-	-	-	-	54	54	Rolla city, Rolette County
48	47	97.9	-	1	-	-	-	-	-	-	-	Ross city, Mountrail County
2 926	2 873	97.8	-	30	11	-	-	-	-	12	12	Rugby city, Pierce County
6	6	100.0	-	-	-	-	-	-	-	-	-	Ruso city, McLean County
220	214	97.3	-	3	1	-	-	-	-	2	2	Rutland city, Sargent County
92	90	97.8	-	1	1	-	-	-	-	-	-	Ryder city, Ward County
355	134	37.4	-	199	-	-	-	-	-	22	22	St. John city, Rolette County
362	361	80.8	-	-	-	-	-	-	-	1	1	St. Thomas city, Pembina County
194	190	97.9	2	1	-	-	-	-	-	1	1	Sanborn city, Barnes County
25	21	84.0	-	4	-	-	-	-	-	-	-	Sarles city
22	18	81.8	-	4	-	-	-	-	-	-	-	Cavalier County (part)
3	3	100.0	-	-	-	-	-	-	-	-	-	Towner County (part)
373	368	97.6	-	1	4	-	-	-	-	-	-	Sawyer city, Ward County
302	301	99.0	-	1	-	-	-	-	-	-	-	Scranton city, Bowman County
218	89	39.9	-	128	-	1	-	-	-	-	-	Selfridge city, Sioux County
62	62	100.0	-	-	-	-	-	-	-	-	-	Sentinel Butte city, Golden Valley County
109	103	94.5	-	2	-	-	-	-	-	4	4	Sharon city, Steele County
135	127	94.1	-	4	-	-	-	-	2	2	Sheldon city, Ransom County	
387	10	2.5	-	376	-	-	-	-	-	1	1	Shell Valley CDP, Rolette County
255	250	98.0	-	3	-	-	-	-	-	2	2	Sherwood city, Renville County
318	267	84.0	-	39	-	-	-	-	-	12	12	Sheyenne city, Eddy County
46	46	100.0	-	-	-	-	-	-	-	-	-	Sibley city, Barnes County
83	30	34.9	-	53	-	-	-	-	-	-	-	Solen city, Sioux County
83	83	100.0	-	-	-	-	-	-	-	-	-	Souris city, Bottineau County
307	303	98.7	1	-	-	-	-	-	-	3	3	South Heart city, Stark County
72	72	100.0	-	-	-	-	-	-	-	-	-	Spiritwood Lake city, Stutsman County
22	22	84.6	-	-	-	-	-	-	-	-	-	Springbrook city, Williams County
1 272	1 259	98.4	-	7	4	1	-	-	-	1	1	Stanley city, Mountrail County
344	329	95.4	-	6	2	1	-	-	1	5	4	Stanton city, Mercer County
156	155	98.7	-	1	-	-	-	-	-	-	-	Starkweather city, Ramsey County
761	758	99.6	1	2	-	-	-	-	-	-	-	Steele city, Kidder County
527	519	94.5	-	1	-	7	-	-	-	-	-	Strasburg city, Emmons County
172	171	99.4	-	1	-	-	-	-	-	-	-	Streeter city, Stutsman County
909	888	96.8	-	17	3	-	-	-	-	1	1	Surrey city, Ward County
153	152	99.3	-	-	-	-	-	-	-	1	1	Sykeston city, Wells County
209	208	99.0	1	-	-	-	-	-	-	-	-	Tappen city, Kidder County
150	150	100.0	-	-	-	-	-	-	-	-	-	Taylor city, Stark County
998	979	97.3	3	1	6	-	-	-	-	9	9	Thompson city, Grand Forks County
1 124	1 096	97.4	2	10	-	-	-	-	2	14	13	Tioga city, Williams County
63	54	85.7	-	5	-	-	-	-	-	4	4	Tolley city, Renville County
202	200	99.0	-	1	-	-	-	-	-	1	1	Tolna city, Nelson County
252	249	98.8	-	-	-	-	-	-	-	3	3	Tower City city
-	-	(X)	-	-	-	-	-	-	-	-	-	Barnes County (part)
252	249	98.8	-	-	-	-	-	-	-	3	3	Cass County (part)
569	558	97.2	2	2	-	-	-	-	-	7	6	Towner city, McHenry County
580	573	98.8	-	5	1	-	-	-	-	1	1	Turtle Lake city, McLean County
106	105	99.1	-	-	-	-	-	-	-	1	1	Tuttle city, Kidder County
810	786	96.8	-	9	-	-	-	-	-	15	13	Underwood city, McLean County
155	153	98.7	-	-	-	-	-	-	-	2	2	Upham city, McHenry County
6 770	6 603	96.7	50	51	19	-	-	-	2	45	39	Valley City city, Barnes County
1 044	1 039	99.0	1	2	-	-	-	-	-	2	2	Velva city, McHenry County
23	23	100.0	-	-	-	-	-	-	-	-	-	Venturia city, McIntosh County
108	107	99.1	-	1	-	-	-	-	-	-	-	Verona city, LaMoure County
51	51	100.0	-	-	-	-	-	-	-	-	-	Voltaire city, McHenry County
8 521	8 142	94.8	53	207	37	3	-	-	3	76	65	Wahpeton city, Richland County
184	184	97.4	-	-	-	-	-	-	-	-	-	Walcott city, Richland County
30	30	100.0	-	-	-	-	-	-	-	-	-	Wales city, Cavalier County
1 048	944	89.3	-	62	-	-	-	-	-	42	42	Walhalla city, Pembina County
75	43	57.3	-	32	-	-	-	-	-	-	-	Warwick city, Benson County
1 382	1 368	98.5	-	10	-	-	-	-	-	4	4	Washburn city, McLean County
1 419	1 351	94.1	3	51	-	-	-	-	-	14	14	Watford City city, McKenzie County

Table 4. **Race and Hispanic or Latino: 2000**—Con.

[For information on confidentiality protection, nonsampling error, and definitions, see text]

State County Place	Total population	Race									Hispanic or Latino (of any race)	
		One race						Two or more races				
		White	Black or African American	American Indian and Alaska Native	Asian	Native Hawaiian and Other Pacific Islander	Some other race	Number	Percent of total popu- lation	Two races excluding Some other race, and three or more races		
PLACE —Con.												
West Fargo city, Cass County	14 940	14 402	63	156	42	3	100	174	1.2	134	211	
Westhope city, Bottineau County	533	524	-	5	-	-	-	4	0.8	4	-	
Wheatland CDP, Cass County	60	60	-	-	-	-	-	-	-	-	-	
White Earth city, Mountrail County	63	59	-	-	-	-	-	4	6.3	4	-	
White Shield CDP, McLean County	348	4	-	343	-	-	-	1	0.3	1	41	
Wildrose city, Williams County	129	125	-	-	4	-	-	-	-	-	-	
Williston city, Williams County	12 512	11 723	21	457	30	2	21	258	2.1	235	154	
Willow City city, Bottineau County	221	204	2	5	-	-	-	10	4.5	10	-	
Wilton city	807	793	1	6	-	-	-	7	0.9	6	3	
Burleigh County (part)	242	236	-	2	-	-	-	4	1.7	4	2	
McLean County (part)	565	557	1	4	-	-	-	3	0.5	2	1	
Wimbledon city, Barnes County	237	232	1	-	-	-	-	4	1.7	2	1	
Wing city, Burleigh County	124	123	-	-	-	-	-	1	0.8	1	-	
Wishek city, McIntosh County	1 122	1 109	-	2	-	1	1	9	0.8	8	17	
Wolford city, Pierce County	50	50	-	-	-	-	-	-	-	-	-	
Woodworth city, Stutsman County	80	80	-	-	-	-	-	-	-	-	-	
Wyndmere city, Richland County	533	520	-	1	1	-	7	4	0.8	4	7	
York city, Benson County	26	25	-	-	-	-	-	1	3.8	1	-	
Zap city, Mercer County	231	220	-	9	-	-	-	2	0.9	2	-	
Zeeland city, McIntosh County	141	139	-	-	-	-	1	1	0.7	1	1	

Table 4. **Race and Hispanic or Latino: 2000—Con.**

[For information on confidentiality protection, nonsampling error, and definitions, see text]

Not Hispanic or Latino										State County Place	
Total	One race						Two or more races		Total		Two races excluding Some other race, and three or more races
	White		Black or African American	American Indian and Alaska Native	Asian	Native Hawaiian and Other Pacific Islander	Some other race	Total			
	Number	Percent of total popu- lation									
14 729	14 312	95.8	59	151	41	3	7	156	121	PLACE—Con.	
533	524	98.3	-	5	-	-	-	4	4	West Fargo city, Cass County	
60	60	100.0	-	-	-	-	-	-	-	Westhope city, Bottineau County	
63	59	93.7	-	-	-	-	-	4	4	Wheatland CDP, Cass County	
307	3	0.9	-	303	-	-	-	1	1	White Earth city, Mountrail County	
129	125	96.9	-	-	4	-	-	-	-	White Shield CDP, McLean County	
12 358	11 622	92.9	15	453	30	2	-	236	231	Wildrose city, Williams County	
221	204	92.3	2	5	-	-	-	10	10	Williston city, Williams County	
804	792	98.1	1	4	-	-	-	7	6	Willow City city, Bottineau County	
240	236	97.5	-	-	-	-	-	4	4	Wilton city	
564	556	98.4	1	4	-	-	-	3	2	Burleigh County (part)	
236	231	97.5	1	-	-	-	-	4	2	McLean County (part)	
124	123	99.2	-	-	-	-	-	1	1	Wimbledon city, Barnes County	
1 105	1 093	97.4	-	2	-	1	-	9	8	Wing city, Burleigh County	
50	50	100.0	-	-	-	-	-	-	-	Wishek city, McIntosh County	
80	80	100.0	-	-	-	-	-	-	-	Wolford city, Pierce County	
526	520	97.6	-	1	1	-	-	4	4	Woodworth city, Stutsman County	
26	25	96.2	-	-	-	-	-	1	1	Wyndmere city, Richland County	
231	220	95.2	-	9	-	-	-	2	2	York city, Benson County	
140	139	98.6	-	-	-	-	-	1	1	Zap city, Mercer County	
										Zeeland city, McIntosh County	

Table 5. Population for Selected Categories of Race: 2000

[For information on confidentiality protection, nonsampling error, and definitions, see text]

State County County Subdivision Place	Selected combinations of two races				Race alone or in combination with one or more other races					
	White; Black or African American	White; American Indian and Alaska Native	White; Asian	Black or African American; American Indian and Alaska Native	White	Black or African American	American Indian and Alaska Native	Asian	Native Hawaiian and Other Pacific Islander	Some other race
The State	812	3 368	980	150	599 918	5 372	35 228	4 967	475	4 042
Adams County	-	7	1	-	2 562	14	15	6	1	4
Beisigl township	-	-	-	-	25	-	-	-	-	-
Bucyrus city	-	-	-	-	26	-	-	-	-	-
Bucyrus township	-	-	-	-	40	-	-	-	-	-
Cedar township	-	-	-	-	21	-	-	-	-	-
Central Adams UT	-	-	-	-	64	-	-	-	-	-
Chandler township	-	-	-	-	9	-	-	-	-	-
Clermont township	-	-	-	-	25	-	-	-	-	-
Darling Springs township	-	-	-	-	32	-	-	-	-	-
Duck Creek township	-	-	-	-	33	-	-	-	-	-
East Adams UT	-	2	-	-	179	12	3	-	-	-
Gilstrap township	-	-	-	-	28	-	-	-	-	-
Haynes city	-	2	-	-	19	-	2	-	-	-
Hettinger city	-	1	1	-	1 293	2	6	4	1	4
Hettinger township	-	-	-	-	196	-	-	2	-	-
Holden UT	-	-	-	-	32	-	-	-	-	-
Lemmon UT	-	-	-	-	29	-	-	-	-	-
Lightning Creek township	-	-	-	-	24	-	-	-	-	-
Maine township	-	-	-	-	18	-	-	-	-	-
Orange township	-	-	-	-	26	-	-	-	-	-
Reeder city	-	2	-	-	179	-	4	-	-	-
Reeder township	-	-	-	-	38	-	-	-	-	-
Scott township	-	-	-	-	124	-	-	-	-	-
South Fork township	-	-	-	-	23	-	-	-	-	-
Taylor Butte township	-	-	-	-	19	-	-	-	-	-
Whelstone township	-	-	-	-	21	-	-	-	-	-
Wolf Butte township	-	-	-	-	39	-	-	-	-	-
Barnes County	10	31	10	-	11 593	68	126	33	2	24
Alta township	-	-	-	-	97	-	-	1	-	-
Anderson township	-	-	-	-	56	-	-	-	-	-
Ashtabula township	-	-	-	-	93	-	-	-	-	-
Baldwin township	-	-	-	-	34	-	-	-	-	-
Binghampton township	-	-	-	-	93	-	7	-	-	-
Brimer township	-	-	-	-	66	-	-	-	-	-
Cuba township	-	-	-	-	89	-	-	-	-	-
Dazey city	-	-	-	-	91	-	-	-	-	-
Dazey township	-	-	-	-	59	-	-	-	-	-
Eckelson township	-	-	-	-	94	-	-	1	-	-
Edna township	-	-	-	-	74	-	-	-	-	-
Ellsbury township	-	-	-	-	28	-	-	-	-	-
Fingal city	-	2	-	-	132	-	3	-	-	-
Getchell township	-	-	-	-	68	-	-	-	-	-
Grand Prairie township	-	-	-	-	49	-	-	-	-	-
Green township	-	-	-	-	93	-	4	-	-	-
Greenland township	-	-	-	-	52	-	-	-	-	-
Hemen township	-	-	-	-	38	-	-	-	-	-
Hobart township	-	1	-	-	146	-	4	-	-	-
Kathryn city	-	-	-	-	63	-	-	-	-	-
Lake Town township	-	-	-	-	40	-	-	-	-	-
Leal city	-	-	-	-	36	-	-	-	-	-
Litchville city	-	2	-	-	189	-	3	1	-	-
Mansfield township	-	-	-	-	41	-	-	-	-	-
Marsh township	-	2	-	-	229	-	2	-	-	-
Meadow Lake township	-	-	-	-	92	-	1	-	-	-
Minnie Lake township	-	1	-	-	62	-	1	-	-	1
Nelson township	-	-	-	-	61	-	-	-	-	-
Noltmier township	-	-	-	-	88	-	1	-	-	-
Nome city	3	-	-	-	70	3	-	-	-	-
Norma township	-	-	-	-	52	-	2	-	-	-
Oakhill township	-	-	-	-	79	-	-	-	-	-
Oriska city	-	1	-	-	128	-	1	-	-	1
Oriska township	-	-	-	-	70	-	2	-	-	-
Pierce township	-	-	-	-	91	-	-	-	-	-
Pillsbury city	-	-	-	-	21	-	3	-	-	-
Potter township	-	-	-	-	41	-	-	-	-	-
Raritan township	-	-	-	-	108	-	-	-	-	-
Rogers city	-	-	-	-	61	-	-	-	-	-
Rogers township	-	-	-	-	42	-	-	-	-	-
Rosebud township	-	-	-	-	68	-	-	-	-	-
Sanborn city	-	-	-	-	191	2	1	-	1	-
Sibley city	-	-	-	-	46	-	-	-	-	-
Sibley Trail township	-	-	-	-	85	-	-	-	-	-
Skandia township	-	-	-	-	54	-	-	-	-	-
Spring Creek township	-	-	-	-	85	-	-	-	-	-
Springvale township	-	-	-	-	60	-	-	-	-	-
Stewart township	-	2	-	-	120	-	6	-	-	-
Svea township	-	-	-	-	43	-	-	-	-	-
Thordenskjold township	-	-	-	-	79	-	-	-	-	-
Tower City city (part)	-	-	-	-	-	-	-	-	-	-
Uxbridge township	-	-	-	-	111	-	-	-	-	1
Valley township	-	-	1	-	556	-	9	1	-	-
Valley City city	7	18	9	-	6 690	62	74	29	1	19
Weimer township	-	-	-	-	53	-	-	-	-	-
Wimbleton city	-	2	-	-	236	1	2	-	-	2
Benson County	1	48	-	2	3 594	11	3 399	2	1	15
Albert township	-	-	-	-	60	-	1	-	-	-
Arne township	-	-	-	-	51	-	-	-	-	-
Aurora township	-	-	-	-	28	-	-	-	-	-
Beaver township	-	-	-	-	39	-	-	-	-	-
Brinsmade city	-	-	-	-	29	-	-	-	-	-
Broe township	-	-	-	-	43	-	-	-	-	-
Butte Valley township	-	-	-	-	87	-	-	-	-	-

Table 5. Population for Selected Categories of Race: 2000—Con.

[For information on confidentiality protection, nonsampling error, and definitions, see text]

State County County Subdivision Place	Selected combinations of two races				Race alone or in combination with one or more other races					
	White; Black or African American	White; American Indian and Alaska Native	White; Asian	Black or African American; American Indian and Alaska Native	White	Black or African American	American Indian and Alaska Native	Asian	Native Hawaiian and Other Pacific Islander	Some other race
Benson County—Con.										
East Fork township	-	-	-	-	36	-	-	-	-	-
Eldon township	-	-	-	-	53	-	-	-	-	-
Esmond city	-	2	-	-	153	-	7	-	-	1
Esmond township	-	-	-	-	50	-	-	-	-	-
Fort Totten UT	-	12	-	-	48	1	1 576	-	-	3
Fort Totten CDP	-	1	-	-	10	1	942	-	-	1
Hesper township	-	-	-	-	82	-	-	1	-	-
Impark township	-	-	-	-	40	-	-	-	-	-
Iowa township	-	-	-	-	33	-	-	-	-	-
Irvine township	-	-	-	-	21	-	-	-	-	3
Isabel township	-	-	-	-	69	-	-	-	1	-
Knox city	-	-	-	-	57	1	-	-	-	1
Knox township	-	-	-	-	36	-	-	-	-	-
Lake Ibsen township	-	-	-	-	39	-	-	-	-	-
Lallie township	-	-	-	-	33	-	331	-	-	1
Lallie North UT	-	-	-	-	14	-	6	-	-	-
Leeds city	-	-	-	-	450	3	11	-	-	-
Leeds township	-	-	-	-	83	-	-	-	-	-
Lohnes township	-	-	-	-	13	-	1	-	-	-
McClellan township	-	-	-	-	34	-	-	-	-	-
Maddock city	1	-	-	-	497	1	1	-	-	-
Minco township	-	-	-	-	17	-	5	-	-	-
Minnewaukan city	-	8	-	-	283	1	40	-	-	4
Mission township	-	18	-	2	165	2	930	1	-	1
Normania township	-	-	-	-	55	-	-	-	-	1
North Viking township	-	-	-	-	70	-	-	-	-	-
Oberon city	-	3	-	-	63	-	21	-	-	-
Oberon township	-	-	-	-	85	2	4	-	-	-
Pleasant Lake township	-	-	-	-	80	-	-	-	-	-
Rich Valley township	-	-	-	-	46	-	-	-	-	-
Riggin township	-	-	-	-	63	-	-	-	-	-
Rock township	-	-	-	-	36	-	3	-	-	-
South Viking township	-	-	-	-	65	-	4	-	-	-
Twin Lake township	-	-	-	-	43	-	-	-	-	-
Twin Tree township	-	-	-	-	27	-	23	-	-	-
Warwick city	-	-	-	-	43	-	32	-	-	-
Warwick township	-	3	-	-	54	-	27	-	-	-
West Antelope township	-	-	-	-	33	-	-	-	-	-
West Bay township	-	-	-	-	60	-	-	-	-	-
Wood Lake township	-	1	-	-	66	-	375	-	-	-
York city	-	1	-	-	26	-	1	-	-	-
York township	-	-	-	-	36	-	-	-	-	-
Billings County	-	7	-	-	885	-	8	-	2	1
Medora city	-	-	-	-	100	-	-	-	-	-
North Billings UT	-	6	-	-	543	-	6	-	1	1
South Billings UT	-	1	-	-	242	-	2	-	1	-
Bottineau County	7	35	7	-	7 006	23	140	20	2	15
Amity township	-	-	-	-	35	-	-	-	-	-
Antler city	-	-	-	-	47	-	-	-	-	-
Antler township	-	-	-	-	78	-	-	-	-	-
Bentinck township	-	-	-	-	32	-	-	-	-	-
Blaine township	-	-	-	-	30	-	-	-	-	-
Bottineau city	1	15	5	-	2 250	9	82	14	-	6
Brander township	-	-	-	-	59	-	1	-	-	-
Cecil township	-	-	-	-	28	-	-	-	-	-
Chatfield township	-	-	-	-	45	-	-	-	-	-
Cordelia township	-	-	-	-	113	-	5	1	-	-
Cut Bank township	-	-	-	-	56	-	-	-	-	-
Dalen township	-	-	-	-	111	-	-	-	-	-
Eidsvold township	-	-	-	-	38	-	-	-	-	1
Elms township	-	-	-	-	53	-	-	-	2	-
Elysian township	-	-	-	-	37	-	-	-	-	-
Gardena city	-	-	-	-	37	-	-	-	-	1
Haram township	-	-	-	-	85	-	-	-	-	-
Hastings township	-	-	-	-	54	1	-	-	-	-
Hoffman township	-	-	-	-	19	-	-	-	-	-
Homen township	-	-	-	-	118	-	4	-	-	-
Kane township	-	-	-	-	71	-	-	-	-	-
Kramer city	-	-	-	-	43	-	-	1	-	-
Landa city	-	-	-	-	28	-	-	-	-	-
Lansford city	-	-	-	-	251	2	-	-	-	1
Lansford township	-	-	-	-	62	-	-	-	-	1
Lewis township	-	-	-	-	39	-	-	-	-	-
Lordsburg township	-	-	-	-	20	-	2	-	-	-
Maxbass city	-	-	-	-	88	-	3	-	-	-
Mount Rose township	-	-	-	-	64	-	-	-	-	-
Newborg township	-	-	-	-	30	-	-	-	-	-
Newborg city	-	-	-	-	88	-	-	-	-	-
Oak Creek township	-	-	-	-	26	-	-	-	-	-
Oak Valley township	-	-	-	-	62	-	-	-	-	-
Ostby township	-	-	-	-	65	-	-	-	-	-
Overly city	-	-	-	-	19	-	-	-	-	-
Peabody township	-	-	-	-	16	-	-	-	-	-
Pickering township	1	-	1	-	213	-	1	1	-	-
Renville township	-	-	-	-	30	-	1	1	-	-
Richburg township	-	-	-	-	49	-	-	-	-	-
Roland township	1	1	-	-	539	1	7	-	-	-
Scandia township	-	-	-	-	54	-	-	-	-	-
Scotia township	-	-	-	-	64	-	-	-	-	-
Sergius township	-	5	-	-	78	-	5	1	-	-
Sherman township	-	-	-	-	69	-	-	-	-	-
Souris city	-	-	-	-	83	-	-	-	-	-
Starbuck township	-	-	-	-	38	-	-	-	-	-

Table 5. Population for Selected Categories of Race: 2000—Con.

[For information on confidentiality protection, nonsampling error, and definitions, see text]

State County County Subdivision Place	Selected combinations of two races				Race alone or in combination with one or more other races					
	White; Black or African American	White; American Indian and Alaska Native	White; Asian	Black or African American; American Indian and Alaska Native	White	Black or African American	American Indian and Alaska Native	Asian	Native Hawaiian and Other Pacific Islander	Some other race
Bottineau County—Con.										
Stone Creek township	-	-	-	-	28	-	-	-	-	-
Tacoma township	-	-	-	-	93	-	1	-	-	1
Wayne township	-	-	-	-	27	-	-	-	-	-
Wellington township	-	-	-	-	58	-	-	-	-	-
Westhope city	-	4	-	-	528	-	9	-	-	-
Wheaton township	-	-	-	-	58	-	-	-	-	-
Whitby township	1	-	-	-	15	1	2	-	-	-
Whitteron township	4	-	-	-	437	7	3	-	-	4
Willow City city	-	9	1	-	214	2	14	1	-	-
Willow Vale township	-	-	-	-	34	-	-	-	-	-
Bowman County	1	9	1	-	3 229	2	14	5	4	11
Adelaide township	-	-	-	-	31	-	-	-	-	-
Amor township	-	-	-	-	23	-	-	-	-	-
Bowman city	1	6	1	-	1 596	1	8	1	-	4
Bowman township	-	3	-	-	268	-	3	-	-	3
Boyesen township	-	-	-	-	20	-	-	-	1	-
Buena Vista township	-	-	-	-	31	-	-	-	-	-
Fischbein township	-	-	-	-	20	-	-	-	-	-
Gascoyne city	-	-	-	-	23	-	-	-	-	-
Gascoyne township	-	-	-	-	20	-	-	-	-	-
Gem township	-	-	-	-	19	-	-	-	-	-
Goldfield township	-	-	-	-	31	-	-	-	-	-
Grainbelt township	-	-	-	-	50	-	-	-	-	-
Grand River township	-	-	-	-	27	-	-	-	-	-
Haley township	-	-	-	-	23	-	-	-	-	-
Hart UT	-	-	-	-	27	-	-	-	-	-
Ladd township	-	-	-	-	26	-	-	-	-	-
Langberg township	-	-	-	-	16	-	-	-	-	-
Marion township	-	-	-	-	21	-	-	-	-	1
Minnehaha township	-	-	-	-	22	-	-	-	-	-
Nebo township	-	-	-	-	39	-	1	-	-	-
Rhame city	-	-	-	-	188	-	-	3	3	-
Rhame township	-	-	-	-	32	-	-	-	-	-
Scranton city	-	-	-	-	301	-	1	-	-	2
Scranton township	-	-	-	-	73	-	-	-	-	-
Star township	-	-	-	-	38	-	-	-	-	-
Stillwater township	-	-	-	-	32	-	-	-	-	-
Sunny Slope township	-	-	-	-	10	-	-	-	-	-
Talbot township	-	-	-	-	79	-	1	-	-	1
West Bowman UT	-	-	-	-	104	1	-	1	-	-
Whiting township	-	-	-	-	39	-	-	-	-	-
Burke County	-	-	3	-	2 228	5	5	6	-	3
Battleview township	-	-	-	-	88	-	-	-	-	-
Bowbells city	-	-	-	-	401	1	3	1	-	1
Bowbells township	-	-	-	-	43	-	-	-	-	-
Carter township	-	-	-	-	14	-	-	-	-	-
Clayton township	-	-	-	-	33	-	-	-	-	-
Cleary township	-	-	-	-	42	-	-	-	-	-
Columbus city	-	-	-	-	149	1	-	1	-	-
Colville township	-	-	-	-	70	-	-	-	-	-
Dale township	-	-	-	-	30	-	-	-	-	-
Dimond township	-	-	-	-	15	-	-	-	-	-
Fay township	-	-	-	-	26	-	-	-	-	-
Flaxton city	-	-	-	-	73	-	-	-	-	-
Foothills township	-	-	-	-	27	-	-	-	-	-
Forthun township	-	-	-	-	11	-	-	-	-	-
Garness township	-	-	-	-	69	-	-	-	-	-
Harmonious township	-	-	-	-	24	-	-	-	-	-
Kandyohi township	-	-	-	-	27	-	-	-	-	-
Keller township	-	-	-	-	35	-	-	-	-	-
Lakeview township	-	-	-	-	13	-	-	-	-	-
Larson city	-	-	-	-	17	-	-	-	-	-
Leaf Mountain township	-	-	-	-	34	-	-	-	-	-
Lignite city	-	-	-	-	174	-	-	-	-	-
Lucy township	-	-	-	-	15	-	-	-	-	-
Minnesota township	-	-	-	-	23	-	-	-	-	-
North Burke UT	-	-	-	-	3	-	-	-	-	-
North Star township	-	-	-	-	48	-	-	-	-	-
Portal city	-	-	-	-	130	-	1	-	-	-
Portal township	-	-	-	-	40	2	-	-	-	-
Powers Lake city	-	-	3	-	305	1	1	4	-	2
Richland township	-	-	-	-	24	-	-	-	-	-
Roseland township	-	-	-	-	30	-	-	-	-	-
Short Creek township	-	-	-	-	37	-	-	-	-	-
Soo township	-	-	-	-	27	-	-	-	-	-
Thorson township	-	-	-	-	34	-	-	-	-	-
Vale township	-	-	-	-	21	-	-	-	-	-
Vanville township	-	-	-	-	30	-	-	-	-	-
Ward township	-	-	-	-	46	-	-	-	-	-
Burleigh County	71	302	86	14	66 516	281	2 615	380	37	194
Apple Creek township	1	6	1	-	1 227	2	20	2	-	-
Bismarck city	62	249	80	5	53 106	235	2 158	342	32	168
Boyd township	-	-	-	-	136	-	-	-	-	-
Burnt Creek-Riverview UT	-	1	-	-	1 301	-	3	1	-	2
Canfield township	-	-	-	-	15	-	-	-	-	-
Christiania township	-	-	-	-	35	-	-	-	-	-
Clear Lake township	-	3	-	-	30	-	3	-	-	-
Crofte township	-	-	-	-	132	-	-	7	-	-
Cromwell township	-	-	-	-	27	-	-	-	-	-
Driscoll township	-	-	-	-	161	-	2	-	-	-
Ecklund township	-	-	-	-	105	-	-	-	-	-
Estherville township	-	-	-	-	28	-	-	-	-	-

Table 5. Population for Selected Categories of Race: 2000—Con.

[For information on confidentiality protection, nonsampling error, and definitions, see text]

State County County Subdivision Place	Selected combinations of two races				Race alone or in combination with one or more other races					
	White; Black or African American	White; American Indian and Alaska Native	White; Asian	Black or African American; American Indian and Alaska Native	White	Black or African American	American Indian and Alaska Native	Asian	Native Hawaiian and Other Pacific Islander	Some other race
Burleigh County—Con.										
Florence Lake township	-	-	-	-	14	-	-	-	-	-
Francis township	-	-	-	-	28	-	-	-	-	1
Ghylin township	-	-	-	-	36	-	-	-	-	-
Gibbs township	1	5	1	-	973	1	11	2	-	1
Glenview township	-	1	-	-	147	-	2	-	2	-
Grass Lake township	-	-	-	-	73	1	-	-	-	-
Harriet-Lien township	-	-	-	-	71	-	3	-	-	-
Hay Creek township	2	11	3	5	2 614	9	34	11	-	13
Hazel Grove township	-	-	-	-	18	-	-	-	-	-
Lincoln city	4	7	-	2	1 697	10	35	-	-	1
Lincoln-Fort Rice UT	1	8	1	2	2 694	22	323	10	3	6
Logan township	-	-	-	-	47	-	-	-	-	-
Long Lake township	-	-	-	-	108	-	-	1	-	-
Lyman UT	-	-	-	-	15	-	-	-	-	-
McKenzie township	-	-	-	-	83	-	-	-	-	-
Menoken township	-	-	-	-	145	1	-	1	-	-
Missouri township	-	1	-	-	128	-	5	-	-	-
Morton township	-	1	-	-	50	-	1	-	-	-
Naughton township	-	-	-	-	140	-	1	-	-	-
Painted Woods township	-	-	-	-	109	-	-	1	-	1
Phoenix UT	-	1	-	-	21	-	1	2	-	1
Regan city	-	-	-	-	43	-	-	-	-	-
Richmond township	-	-	-	-	39	-	-	-	-	-
Rock Hill township	-	-	-	-	30	-	-	-	-	-
Schrunk township	-	-	-	-	26	-	-	-	-	-
Sibley Butte township	-	-	-	-	26	-	-	-	-	-
Steiber township	-	3	-	-	18	-	3	-	-	-
Sterling township	-	-	-	-	172	-	-	-	-	-
Taft township	-	-	-	-	50	-	-	-	-	-
Telfer township	-	-	-	-	64	-	-	-	-	-
Thelma township	-	-	-	-	19	-	-	-	-	-
Trygg township	-	-	-	-	44	-	3	-	-	-
Wild Rose township	-	-	-	-	23	-	-	-	-	-
Wilson township	-	-	-	-	50	-	-	-	-	-
Wilton city (part)	-	4	-	-	240	-	6	-	-	-
Wing city	-	1	-	-	124	-	1	-	-	-
Wing township	-	-	-	-	34	-	-	-	-	-
Cass County	200	441	318	18	118 477	1 404	1 863	1 948	86	1 035
Addison township	-	-	-	-	103	1	-	-	-	-
Alice city	-	1	-	-	56	-	1	-	-	-
Amenia city	-	-	-	-	89	-	-	-	-	-
Amenia township	-	-	-	-	102	1	9	-	-	-
Argusville city	-	-	-	-	147	-	-	-	-	-
Arthur city	-	2	-	-	388	-	11	-	-	11
Arthur township	-	1	-	-	80	1	1	1	-	-
Ayr city	-	3	-	-	23	-	3	-	-	-
Ayr township	-	-	-	-	78	-	-	-	-	-
Barnes township	2	-	1	-	519	2	-	6	-	4
Bell township	-	-	-	-	41	-	-	-	-	-
Berlin township	-	-	-	-	136	-	-	-	-	-
Briarwood city	-	1	-	-	78	-	1	-	-	-
Buffalo city	-	-	-	-	207	-	2	-	-	-
Buffalo township	-	-	-	-	79	-	-	-	-	-
Casselton city	-	13	1	-	1 841	3	19	4	-	8
Casselton township	-	-	-	-	116	-	-	-	-	1
Clifton township	-	-	-	-	71	-	-	-	-	-
Comell township	-	-	-	-	60	-	-	-	-	-
Davenport city	-	-	-	-	257	-	-	4	-	-
Davenport township	-	-	-	-	134	-	-	-	-	-
Dows township	-	-	-	-	63	-	-	-	-	-
Durbin township	-	-	-	-	92	-	-	-	-	-
Eldred township	-	-	-	-	91	-	-	-	-	-
Empire township	-	1	-	-	109	-	1	-	-	-
Enderlin city (part)	-	-	-	-	5	-	-	-	-	-
Erie township	-	-	-	-	134	-	-	-	-	-
Erie CDP	-	-	-	-	65	-	-	-	-	-
Everest township	-	-	-	-	98	-	-	-	-	-
Fargo city	171	333	266	17	86 430	1 287	1 535	1 824	81	836
Fargo township	-	-	-	-	6	-	-	-	-	-
Frontier city	-	-	-	-	271	2	-	-	-	-
Gardner city	-	-	-	-	80	-	-	-	-	-
Gardner township	-	-	-	-	123	-	-	-	-	-
Gill township	-	-	-	-	104	-	-	-	-	-
Grandin city (part)	-	-	1	-	180	-	1	1	-	-
Gunkel township	-	-	-	-	55	-	-	1	-	-
Harmony township	-	-	-	-	92	-	-	-	-	-
Harwood city	-	2	-	-	603	2	2	1	-	3
Harwood township	-	3	-	-	290	-	4	-	-	-
Highland township	-	-	-	-	116	-	-	-	-	-
Hill township	-	-	-	-	51	-	-	-	-	-
Horace city	-	1	1	-	904	1	6	3	1	3
Howes township	-	-	-	-	81	-	-	-	-	1
Hunter city	5	-	-	-	326	5	-	-	-	-
Hunter township	-	-	-	-	86	-	-	-	-	-
Kindred city	-	1	-	-	610	1	3	1	-	5
Kinyon township	-	-	-	-	103	-	-	-	-	-
Lake township	-	-	-	-	47	-	-	-	-	-
Leonard city	-	1	-	-	251	-	4	-	-	1
Leonard township	-	-	-	-	103	-	-	-	-	-
Maple River township	-	-	-	-	123	-	-	3	-	-
Mapleton city	-	1	-	-	596	1	1	-	-	9
Mapleton township	-	-	-	-	251	-	-	-	-	5
Noble township	-	-	-	-	89	-	-	-	-	-
Normanna township	-	-	-	-	338	-	1	-	-	-

Table 5. Population for Selected Categories of Race: 2000—Con.

[For information on confidentiality protection, nonsampling error, and definitions, see text]

State County County Subdivision Place	Selected combinations of two races				Race alone or in combination with one or more other races					
	White; Black or African American	White; American Indian and Alaska Native	White; Asian	Black or African American; American Indian and Alaska Native	White	Black or African American	American Indian and Alaska Native	Asian	Native Hawaiian and Other Pacific Islander	Some other race
Cass County—Con.										
North River city	-	-	-	-	65	-	-	-	-	-
Oxbow city	-	1	-	-	248	-	1	-	-	-
Page city	-	1	-	-	224	-	2	-	-	-
Page township	-	-	-	-	60	-	-	-	-	-
Pleasant township	-	-	-	-	426	-	-	-	-	1
Pontiac township	-	1	-	-	100	-	1	-	-	-
Prairie Rose city	-	-	-	-	68	-	-	-	-	-
Raymond township	-	-	-	-	269	-	1	-	-	-
Reed township	-	5	2	-	1 217	-	9	3	-	5
Reile's Acres city	-	2	-	-	252	-	4	-	-	-
Rich township	-	-	-	-	79	-	-	-	-	-
Rochester township	-	-	-	-	70	-	-	-	-	-
Rush River township	-	-	-	-	103	-	-	4	-	-
Stanley township	-	2	7	-	2 288	-	7	10	-	-
Tower township	-	-	-	-	67	-	-	-	-	-
Tower City city (part)	-	3	-	-	252	-	3	-	-	-
Walburg township	-	-	-	-	174	-	1	-	-	-
Warren township	-	-	-	-	133	-	-	-	-	-
Watson township	-	-	-	-	90	-	-	-	-	-
West Fargo city	22	62	39	1	14 571	97	229	82	4	140
Wheatland township	-	-	-	-	145	-	-	-	-	2
Wheatland CDP	-	-	-	-	60	-	-	-	-	-
Wiser township	-	-	-	-	70	-	-	-	-	-
Cavalier County	5	29	4	-	4 789	18	60	10	1	11
Alma township	-	-	-	-	37	-	-	-	-	-
Alsen city	-	-	-	-	68	2	2	-	1	-
Banner township	-	-	-	-	43	-	-	-	-	-
Billings township	-	-	-	-	26	-	-	-	-	-
Bruce township	-	-	-	-	31	-	-	-	-	-
Byron township	-	-	-	-	22	-	-	-	-	-
Calio city	-	-	-	-	24	-	-	-	-	-
Calvin city	-	-	-	-	26	-	-	-	-	-
Cypress township	-	-	-	-	51	-	2	-	-	-
Dresden township	-	-	-	-	50	-	-	-	-	-
Easby township	-	-	-	-	51	-	-	-	-	1
East Alma township	-	-	-	-	26	-	-	-	-	-
Elgin township	-	-	-	-	229	-	2	1	-	-
Fremont township	-	5	-	-	68	1	5	-	-	-
Glenila township	-	-	-	-	29	-	-	-	-	-
Gordon township	-	-	-	-	19	-	-	-	-	-
Grey township	-	-	-	-	22	-	-	-	-	-
Hannah city	-	-	-	-	20	-	-	-	-	-
Harvey township	-	-	-	-	36	-	-	-	-	-
Hay township	-	-	-	-	51	-	2	-	-	-
Henderson township	-	1	-	-	53	-	2	-	-	-
Hope township	-	-	-	-	42	-	-	-	-	-
Hove Mobile Park city	-	-	-	-	2	-	-	-	-	-
Huron township	-	-	-	-	34	-	-	-	-	-
Langdon city	5	3	3	-	2 087	8	9	6	-	8
Langdon township	-	-	-	-	38	-	-	-	-	-
Linden township	-	-	-	-	31	-	-	-	-	-
Loam township	-	-	-	-	46	-	1	-	-	-
Loma city	-	-	-	-	21	-	-	-	-	-
Manilla township	-	4	-	-	112	-	4	-	-	-
Milton city	-	6	-	-	83	-	8	-	-	-
Minto township	-	-	-	-	34	-	-	-	-	1
Montrose township	-	4	-	-	72	-	4	-	-	-
Moscow township	-	-	-	-	31	-	-	-	-	-
Mount Carmel township	-	-	-	-	78	-	-	-	-	-
Munich city	-	1	-	-	267	4	5	-	-	1
Nekoma city	-	1	-	-	51	-	1	-	-	-
Nekoma township	-	-	-	-	47	-	-	-	-	-
North Loma township	-	-	-	-	19	-	-	-	-	-
North Olga township	-	-	-	-	52	-	-	-	-	-
Osford township	-	1	-	-	47	-	1	-	-	-
Osnabrock city	-	3	-	-	170	-	7	-	-	-
Osnabrock township	-	-	-	-	45	1	-	2	-	-
Perry township	-	-	-	-	47	-	-	-	-	-
Sarles city (part)	-	-	-	-	18	-	4	-	-	-
Seivert township	-	-	-	-	25	-	-	-	-	-
South Dresden township	-	-	-	-	43	-	-	-	-	-
South Olga township	-	-	-	-	51	-	1	-	-	-
Storlie township	-	-	-	-	20	-	-	-	-	-
Trier township	-	-	1	-	49	2	-	1	-	-
Wales city	-	-	-	-	30	-	-	-	-	-
Waterloo township	-	-	-	-	58	-	-	-	-	-
West Hope township	-	-	-	-	57	-	-	-	-	-
Dickey County	9	18	6	-	5 668	17	41	38	3	35
Ada township	-	-	2	-	59	-	-	3	-	-
Albertha township	-	-	-	-	20	-	-	-	-	-
Albion township	1	-	-	-	51	1	-	-	-	-
Bear Creek township	-	-	-	-	184	-	-	-	-	1
Clement township	-	-	1	-	107	-	-	1	-	-
Divide township	-	-	-	-	89	-	-	-	-	-
Elden township	-	1	-	-	83	-	1	-	-	-
Ellendale city	2	3	1	-	1 532	5	21	5	3	9
Ellendale township	-	-	-	-	111	-	-	-	-	4
Elm township	-	-	-	-	78	-	-	-	-	-
Forbes city	-	-	-	-	64	-	-	-	-	-
Fullerton city	-	4	-	-	85	-	4	-	-	-
German township	-	-	-	-	23	-	-	-	-	-
Grand Valley township	-	-	-	-	28	-	-	-	-	1
Hamburg township	-	-	-	-	24	-	-	-	-	-

Table 5. Population for Selected Categories of Race: 2000—Con.

[For information on confidentiality protection, nonsampling error, and definitions, see text]

State County County Subdivision Place	Selected combinations of two races				Race alone or in combination with one or more other races					
	White; Black or African American	White; American Indian and Alaska Native	White; Asian	Black or African American; American Indian and Alaska Native	White	Black or African American	American Indian and Alaska Native	Asian	Native Hawaiian and Other Pacific Islander	Some other race
Dickey County—Con.										
Hudson township	-	-	-	-	77	-	-	-	-	-
James River Valley township	-	-	-	-	51	-	-	-	-	-
Kent township	-	1	-	-	25	-	1	-	-	-
Kentner township	-	3	-	-	166	-	4	-	-	-
Keystone township	-	-	2	-	46	-	-	6	-	-
Lorraine township	1	-	-	-	52	1	-	-	-	-
Lovell township	-	-	-	-	45	3	-	-	-	-
Ludden city	-	-	-	-	29	-	-	-	-	-
Maple township	-	-	-	-	54	-	-	-	-	-
Monango city	-	-	-	-	28	-	-	-	-	-
Northwest township	-	-	-	-	22	-	-	-	-	-
Oakes city	3	6	-	-	1 934	4	10	21	-	20
Port Emma township	-	-	-	-	68	-	-	-	-	-
Porter township	-	-	-	-	51	-	-	-	-	-
Potsdam township	-	-	-	-	39	-	-	-	-	-
Riverdale township	-	-	-	-	88	-	-	1	-	-
Spring Valley township	2	-	-	-	29	3	-	-	-	-
Valley township	-	-	-	-	38	-	-	-	-	-
Van Meter township	-	-	-	-	107	-	-	-	-	-
Whitestone township	-	-	-	-	33	-	-	-	-	-
Wright township	-	-	-	-	75	-	-	1	-	-
Yorktown township	-	-	-	-	41	-	-	-	-	-
Young township	-	-	-	-	32	-	-	-	-	-
Divide County	2	1	-	-	2 264	2	4	12	-	5
Alexandria township	-	-	-	-	14	-	-	-	-	-
Ambrose city	-	-	-	-	23	-	-	-	-	-
Ambrose township	-	-	-	-	28	-	-	-	-	-
Blooming Prairie township	-	-	-	-	51	-	-	-	-	-
Blooming Valley township	-	-	-	-	51	-	-	-	-	-
Border township	-	-	-	-	26	-	-	-	-	-
Burg township	-	-	-	-	36	-	-	-	-	-
Clinton township	-	-	-	-	16	-	-	-	-	-
Coalfield township	-	-	-	-	51	-	-	-	-	-
Crosby city	1	1	-	-	1 073	1	4	11	-	3
Daneville township	-	-	-	-	36	-	-	-	-	-
De Witt township	-	-	-	-	38	-	-	-	-	-
Elkhorn township	-	-	-	-	28	-	-	-	-	-
Fertile Valley township	-	-	-	-	25	-	-	-	-	-
Fillmore township	-	-	-	-	44	-	-	-	-	-
Fortuna city	-	-	-	-	31	-	-	-	-	-
Frazier township	-	-	-	-	23	-	-	-	-	-
Frederick township	1	-	-	-	37	1	-	-	-	-
Garnet township	-	-	-	-	15	-	-	1	-	-
Gooseneck township	-	-	-	-	39	-	-	-	-	-
Hawkeye township	-	-	-	-	35	-	-	-	-	-
Hayland township	-	-	-	-	34	-	-	-	-	-
Lincoln Valley township	-	-	-	-	26	-	-	-	-	-
Long Creek township	-	-	-	-	38	-	-	-	-	-
Mentor township	-	-	-	-	24	-	-	-	-	-
Noonan city	-	-	-	-	154	-	-	-	-	-
Palmer township	-	-	-	-	15	-	-	-	-	-
Plumer township	-	-	-	-	9	-	-	-	-	-
Sioux Trail township	-	-	-	-	32	-	-	-	-	-
Smoky Butte township	-	-	-	-	21	-	-	-	-	-
Stoneview township	-	-	-	-	14	-	-	-	-	-
Troy township	-	-	-	-	60	-	-	-	-	2
Twin Butte township	-	-	-	-	17	-	-	-	-	-
Upland township	-	-	-	-	23	-	-	-	-	-
Westby township	-	-	-	-	61	-	-	-	-	-
Writing Rock township	-	-	-	-	16	-	-	-	-	-
Dunn County	1	23	1	-	3 148	2	471	4	-	6
Dodge city	-	-	-	-	122	-	3	-	-	-
Dunn Center city	-	3	-	-	114	-	11	-	-	-
Fort Berthold UT	-	-	-	-	32	-	370	-	-	-
Halliday city	-	2	1	-	213	-	16	1	-	-
Halliday UT	-	4	-	-	449	-	12	1	-	-
Killdeer city	-	7	-	-	677	-	42	1	-	-
Killdeer UT	-	6	-	-	844	1	16	1	-	5
South Dunn UT	1	1	-	-	697	1	1	-	-	1
Eddy County	2	17	-	1	2 676	5	83	4	2	7
Bush township	-	-	-	-	54	-	-	-	-	-
Cherry Lake township	-	-	-	-	35	-	-	-	-	-
Columbia township	-	-	-	-	44	-	-	-	-	-
Colvin township	1	-	-	-	75	1	-	-	1	5
Eddy township	-	1	-	-	48	-	1	-	-	-
Freeborn township	-	-	-	-	75	-	2	-	1	-
Gates township	-	-	-	-	51	-	1	4	-	-
Grandfield township	-	3	-	-	40	-	4	-	-	-
Hillsdale township	-	-	-	-	48	-	-	-	-	-
Lake Washington township	-	-	-	-	33	-	-	-	-	-
Munster township	-	-	-	-	80	-	-	-	-	-
New Rockford city	1	2	-	-	1 437	3	24	-	-	2
New Rockford township	-	-	-	-	105	-	-	-	-	-
Paradise township	-	-	-	-	43	-	-	-	-	-
Pleasant Prairie township	-	-	-	-	39	-	-	-	-	-
Rosefield township	-	-	-	-	58	-	-	-	-	-
Sheldon township	-	-	-	-	22	-	-	-	-	-
Sheyenne city	-	11	-	1	278	1	51	-	-	-
Superior township	-	-	-	-	68	-	-	-	-	-
Tiffany township	-	-	-	-	43	-	-	-	-	-

Table 5. Population for Selected Categories of Race: 2000—Con.

[For information on confidentiality protection, nonsampling error, and definitions, see text]

State County County Subdivision Place	Selected combinations of two races				Race alone or in combination with one or more other races					
	White; Black or African American	White; American Indian and Alaska Native	White; Asian	Black or African American; American Indian and Alaska Native	White	Black or African American	American Indian and Alaska Native	Asian	Native Hawaiian and Other Pacific Islander	Some other race
Emmons County	-	3	-	-	4 294	3	9	8	8	14
Braddock city	-	-	-	-	43	-	-	-	-	-
Buchanan Valley township	-	-	-	-	40	-	-	-	-	-
Campbell township	-	-	-	-	66	-	-	-	-	-
Hague city	-	-	-	-	88	1	2	-	-	-
Hazelton city	-	-	-	-	237	-	-	-	-	-
Hazelton township	-	-	-	-	68	-	-	-	-	2
Lincoln township	-	-	-	-	28	-	-	-	-	-
Linton city	-	2	-	-	1 312	1	5	6	-	-
Northeast Emmons UT	-	-	-	-	508	1	-	1	-	-
North Emmons UT	-	1	-	-	59	-	1	-	-	-
South Emmons UT	-	-	-	-	684	-	-	1	-	-
Strasburg city	-	-	-	-	531	-	1	-	7	10
Tell township	-	-	-	-	39	-	-	-	-	-
West Emmons UT	-	-	-	-	591	-	-	-	1	2
Foster County	6	3	-	-	3 736	11	19	-	-	7
Birtsell township	-	-	-	-	112	-	2	-	-	-
Bordulac township	-	-	-	-	97	-	-	-	-	-
Bucephalia township	-	-	-	-	61	-	-	-	-	-
Carrington city	3	3	-	-	2 251	7	14	-	-	6
Carrington township	-	-	-	-	181	-	1	-	-	-
Eastman township	-	-	-	-	23	-	-	-	-	-
Estabrook township	-	-	-	-	67	-	-	-	-	-
Florance township	-	-	-	-	46	-	-	-	-	-
Glenfield city	3	-	-	-	134	3	-	-	-	-
Glenfield township	-	-	-	-	67	1	-	-	-	-
Grace City city	-	-	-	-	71	-	-	-	-	-
Haven township	-	-	-	-	47	-	-	-	-	-
Larrabee township	-	-	-	-	46	-	-	-	-	-
Longview township	-	-	-	-	53	-	-	-	-	-
McHenry city	-	-	-	-	71	-	-	-	-	1
McHenry township	-	-	-	-	65	-	-	-	-	-
McKinnon township	-	-	-	-	36	-	-	-	-	-
Melville township	-	-	-	-	36	-	2	-	-	-
Nordmore township	-	-	-	-	70	-	-	-	-	-
Rolling Prairie township	-	-	-	-	41	-	-	-	-	-
Rose Hill township	-	-	-	-	90	-	-	-	-	-
Wyard township	-	-	-	-	71	-	-	-	-	-
Golden Valley County	-	16	1	2	1 899	4	32	3	-	8
Beach city	-	4	1	-	1 106	-	6	3	-	6
Beach township	-	9	-	2	176	2	22	-	-	-
Bullion township	-	-	-	-	25	-	-	-	-	-
Delhi township	-	1	-	-	43	-	1	-	-	-
East Golden Valley UT	-	-	-	-	12	-	-	-	-	-
Elk Creek township	-	-	-	-	11	-	-	-	-	-
Elmwood township	-	-	-	-	9	-	-	-	-	-
Garner township	-	-	-	-	28	-	-	-	-	-
Golva city	-	-	-	-	105	2	-	-	-	2
Henry township	-	-	-	-	27	-	-	-	-	-
Lone Tree township	-	2	-	-	155	-	3	-	-	-
North Golden Valley UT	-	-	-	-	32	-	-	-	-	-
Pearl township	-	-	-	-	9	-	-	-	-	-
Saddle Butte township	-	-	-	-	27	-	-	-	-	-
Sentinel township	-	-	-	-	45	-	-	-	-	-
Sentinel Butte city	-	-	-	-	62	-	-	-	-	-
South Golden Valley UT	-	-	-	-	27	-	-	-	-	-
Grand Forks County	154	372	192	28	62 401	1 170	1 986	932	95	632
Agnes township	-	-	-	-	83	-	-	-	-	-
Allendale township	-	1	-	-	363	2	3	-	-	1
Americus township	1	1	-	-	153	1	3	-	1	6
Arvilla township	1	5	-	-	329	5	5	-	-	3
Avon township	-	-	-	-	84	2	-	-	-	-
Bentru township	-	-	-	-	61	-	-	1	-	2
Blooming township	3	6	9	-	647	90	17	28	2	11
Grand Forks AFB CDP (part)	3	5	9	-	382	88	13	27	2	11
Brenna township	1	4	3	-	628	1	6	5	-	6
Chester township	-	1	-	-	154	-	1	-	-	1
Elkmount township	-	-	-	-	54	-	-	-	-	-
Elm Grove township	1	-	2	-	120	2	-	4	-	-
Emerado city	5	10	2	-	407	33	46	18	1	24
Fairfield township	-	-	-	-	125	-	1	-	-	-
Falconer township	1	1	-	-	310	1	1	3	-	-
Ferry township	-	-	-	-	375	3	2	-	-	-
Gilby city	-	1	-	-	232	3	4	4	-	4
Gilby township	-	-	-	-	121	-	-	1	-	2
Grace township	-	-	-	-	82	-	-	-	-	-
Grand Forks city	103	284	120	23	46 679	605	1 710	643	61	384
Grand Forks township	-	1	-	-	446	-	1	2	-	1
Hegton township	-	-	1	-	172	-	-	1	-	-
Inkster city	-	1	1	-	102	-	1	1	-	-
Inkster township	-	-	-	-	127	-	-	-	-	-
Johnstown township	-	-	-	-	88	-	3	-	-	1
Lakeville township	-	-	-	-	70	-	1	-	-	-
Larimore city	2	7	1	-	1 390	13	29	10	-	5
Larimore township	-	-	-	-	121	-	-	1	-	-
Levant township	-	-	-	-	55	-	1	-	-	-
Lind township	-	-	1	-	65	-	-	1	-	-
Logan Center township	-	-	1	-	47	-	-	2	1	-
Loretta township	-	-	1	-	52	-	-	1	-	-
Manvel city	-	1	-	-	359	3	6	-	-	5
Mekinock township	31	37	40	5	3 880	388	90	178	27	165
Grand Forks AFB CDP (part)	30	37	40	5	3 701	383	88	178	27	163
Michigan township	-	-	-	-	161	-	-	-	-	-

Table 5. Population for Selected Categories of Race: 2000—Con.

[For information on confidentiality protection, nonsampling error, and definitions, see text]

State County County Subdivision Place	Selected combinations of two races				Race alone or in combination with one or more other races					
	White; Black or African American	White; American Indian and Alaska Native	White; Asian	Black or African American; American Indian and Alaska Native	White	Black or African American	American Indian and Alaska Native	Asian	Native Hawaiian and Other Pacific Islander	Some other race
Grand Forks County—Con.										
Moraine township	-	-	-	-	77	-	-	-	-	-
Niagara city	-	1	-	-	56	1	3	-	-	-
Niagara township	-	-	-	-	87	-	7	-	-	-
Northwood city	-	-	3	-	954	2	1	5	-	1
Northwood township	-	1	2	-	136	-	2	3	-	-
Oakville township	1	2	2	-	222	1	17	4	1	-
Pleasant View township	-	-	1	-	130	4	-	2	-	-
Plymouth township	-	-	-	-	71	-	-	-	-	-
Reynolds city (part)	-	-	1	-	125	-	-	2	-	-
Rye township	-	-	-	-	240	-	15	-	-	6
Strabane township	-	-	-	-	133	-	-	3	-	1
Thompson city	4	5	-	-	992	8	6	7	-	2
Turtle River township	-	-	-	-	217	1	2	-	-	-
Union township	-	-	-	-	208	1	-	-	-	-
Walle township	-	1	1	-	368	-	1	2	1	1
Washington township	-	1	-	-	134	-	1	-	-	-
Wheatfield township	-	-	-	-	109	-	-	-	-	-
Grant County	-	14	2	-	2 772	-	63	12	3	10
Carson city	-	5	-	-	315	-	5	-	1	4
East Grant UT	-	5	-	-	654	-	34	-	-	1
Elgin city	-	1	2	-	645	-	8	4	2	5
Elm township	-	-	-	-	56	-	1	-	-	-
Fisher township	-	-	-	-	24	-	-	-	-	-
Freda township	-	-	-	-	12	-	-	-	-	-
Howe township	-	-	-	-	9	-	-	2	-	-
Lark township	-	1	-	-	59	-	2	-	-	-
Leipzig township	-	-	-	-	55	-	-	-	-	-
Leith city	-	-	-	-	28	-	-	-	-	-
Minnie township	-	1	-	-	70	-	1	6	-	-
New Leipzig city	-	-	-	-	272	-	2	-	-	-
Otter Creek township	-	-	-	-	23	-	4	-	-	-
Pretty Rock township	-	-	-	-	18	-	-	-	-	-
Raleigh township	-	-	-	-	60	-	2	-	-	-
Rock township	-	-	-	-	23	-	-	-	-	-
West Grant UT	-	-	-	-	401	-	3	-	-	-
Winona township	-	1	-	-	48	-	1	-	-	-
Griggs County	3	2	-	-	2 740	3	8	4	-	4
Addie township	-	-	-	-	53	-	-	-	-	-
Ball Hill township	1	-	-	-	79	1	3	-	-	-
Bartley township	-	-	-	-	31	-	-	-	-	-
Binford city	-	-	-	-	201	-	-	-	-	-
Broadview township	-	-	-	-	35	-	-	-	-	-
Bryan township	-	-	-	-	63	-	-	-	-	-
Clearfield township	-	-	-	-	49	-	-	-	-	-
Cooperstown city	2	1	-	-	1 044	2	3	3	-	4
Cooperstown township	-	-	-	-	82	-	-	-	-	-
Dover township	-	-	-	-	55	-	-	-	-	-
Greenfield township	-	-	-	-	92	-	-	-	-	-
Hannaford city	-	-	-	-	180	-	1	-	-	-
Helena township	-	-	-	-	58	-	-	-	-	-
Kingsley township	-	-	-	-	58	-	-	1	-	-
Lenora township	-	-	-	-	87	-	-	-	-	-
Mabel township	-	-	-	-	81	-	-	-	-	-
Pilot Mound township	-	-	-	-	59	-	-	-	-	-
Romness township	-	-	-	-	50	-	-	-	-	-
Rosendal township	-	-	-	-	40	-	-	-	-	-
Sverdrup township	-	-	-	-	90	-	-	-	-	-
Tyrol township	-	1	-	-	125	-	1	-	-	-
Washburn township	-	-	-	-	73	-	-	-	-	-
Willow township	-	-	-	-	55	-	-	-	-	-
Hettinger County	-	7	2	-	2 696	4	17	4	2	2
Acme township	-	-	-	-	37	-	-	-	-	-
Alden township	-	-	-	-	18	-	-	-	-	-
Ashby township	-	-	-	-	8	-	-	-	-	-
Baer township	-	-	-	-	31	-	-	-	-	-
Beery township	-	-	-	-	30	-	-	-	-	-
Black Butte township	-	-	-	-	45	-	-	-	-	1
Brittian township	-	-	-	-	15	-	-	-	-	-
Campbell township	-	-	-	-	37	-	-	-	-	-
Cannon Ball township	-	-	-	-	60	-	-	-	-	-
Castle Rock township	-	-	-	-	80	-	-	-	-	-
Chilton township	-	-	-	-	42	-	-	-	-	-
Clark township	-	-	-	-	24	-	-	-	-	-
Farina township	-	-	-	-	29	-	-	-	-	-
Havelock township	-	4	-	-	24	-	7	-	-	-
Highland township	-	-	-	-	24	-	-	-	-	-
Indian Creek township	-	-	-	-	26	-	-	-	-	-
Kennedy township	-	-	-	-	36	-	-	-	-	-
Kern township	-	-	-	-	21	-	-	-	-	-
Kunze township	-	-	-	-	46	-	-	-	-	-
Madison township	-	-	-	-	52	-	-	-	-	-
Merrill township	-	-	-	-	13	-	-	-	-	-
Mott city	-	-	-	-	805	-	1	-	2	1
Mott township	-	-	-	-	36	4	-	-	-	-
New England city	-	3	2	-	550	-	6	4	-	-
New England township	-	-	-	-	107	-	-	-	-	-
Odessa township	-	-	-	-	17	-	-	-	-	-
Regent city	-	-	-	-	208	-	3	-	-	-
Rifle township	-	-	-	-	46	-	-	-	-	-
St. Croix township	-	-	-	-	46	-	-	-	-	-
Solon township	-	-	-	-	33	-	-	-	-	-
Steiner township	-	-	-	-	36	-	-	-	-	-

Table 5. Population for Selected Categories of Race: 2000—Con.

[For information on confidentiality protection, nonsampling error, and definitions, see text]

State County County Subdivision Place	Selected combinations of two races				Race alone or in combination with one or more other races					
	White; Black or African American	White; American Indian and Alaska Native	White; Asian	Black or African American; American Indian and Alaska Native	White	Black or African American	American Indian and Alaska Native	Asian	Native Hawaiian and Other Pacific Islander	Some other race
Hettinger County—Con.										
Strehlow township	-	-	-	-	27	-	-	-	-	-
Tepee Butte township	-	-	-	-	37	-	-	-	-	-
Wagendorf township	-	-	-	-	24	-	-	-	-	-
Waiker township	-	-	-	-	26	-	-	-	-	-
Kidder County	-	1	3	-	2 743	5	4	5	-	-
Allen township	-	-	-	-	68	-	-	-	-	-
Atwood township	-	-	-	-	29	-	-	-	-	-
Baker township	-	-	-	-	39	-	-	-	-	-
Buckeye township	-	-	-	-	30	-	-	-	-	-
Bunker township	-	-	-	-	35	-	-	-	-	-
Chestina township	-	-	-	-	21	-	-	-	-	-
Clear Lake township	-	-	-	-	56	-	-	-	-	-
Crown Hill township	-	-	-	-	19	-	-	-	-	-
Crystal Springs township	-	-	-	-	45	-	-	-	-	-
Dawson city	-	-	-	-	75	-	-	-	-	-
Excelsior township	-	-	-	-	25	1	-	-	-	-
Frettim township	-	-	1	-	22	-	-	1	-	-
Graf township	-	-	-	-	21	-	-	-	-	-
Haynes township	-	-	-	-	19	-	-	-	-	-
Kickapoo township	-	-	-	-	16	-	-	-	-	-
Lake Williams township	-	-	-	-	18	-	-	-	-	-
Manning township	-	-	-	-	77	-	-	-	-	-
Merkel township	-	-	-	-	39	-	-	-	-	-
Northwest township	-	-	-	-	26	-	-	-	-	-
Peace township	-	-	-	-	33	-	-	-	-	-
Petersville township	-	-	-	-	27	-	-	-	-	-
Pettibone city	-	-	-	-	88	-	-	-	-	-
Pettibone township	-	-	-	-	49	-	1	-	-	-
Pleasant Hill township	-	1	-	-	50	-	1	-	-	-
Quinby township	-	-	-	-	9	-	-	-	-	-
Rexine township	-	-	-	-	4	-	-	-	-	-
Robinson city	-	-	-	-	71	-	-	-	-	-
Robinson township	-	-	-	-	38	-	-	-	-	-
Sibley township	-	-	-	-	100	-	-	-	-	-
South Kidder UT	-	-	-	-	38	-	-	-	-	-
Steele city	-	-	-	-	758	1	2	-	-	-
Stewart township	-	-	-	-	19	-	-	-	-	-
Tanner township	-	-	1	-	33	-	-	1	-	-
Tappen city	-	-	-	-	209	1	-	-	-	-
Tappen township	-	-	-	-	87	1	-	2	-	-
Tuttle city	-	-	1	-	106	-	-	1	-	-
Tuttle township	-	-	-	-	56	-	-	-	-	-
Valley township	-	-	-	-	38	-	-	-	-	-
Vernon township	-	-	-	-	35	-	-	-	-	-
Wallace township	-	-	-	-	25	-	-	-	-	-
Weiser township	-	-	-	-	41	-	-	-	-	-
Westford township	-	-	-	-	40	-	-	-	-	-
Williams township	-	-	-	-	21	-	-	-	-	-
Woodlawn township	-	-	-	-	88	1	-	-	-	-
LaMoure County	5	4	1	-	4 680	8	13	7	-	10
Adrian township	-	-	-	-	110	-	-	-	-	-
Badger township	-	-	-	-	55	-	-	4	-	-
Berlin city	-	-	-	-	35	-	-	-	-	-
Black Loam township	-	-	-	-	64	-	1	-	-	-
Bluebird township	1	-	-	-	41	1	-	-	-	-
Dean township	-	-	-	-	205	-	-	-	-	-
Dickey city	-	-	-	-	57	-	-	-	-	-
Edgeley city	-	-	-	-	636	2	1	-	-	3
Gladstone township	-	-	-	-	62	-	-	-	-	-
Glen township	-	-	-	-	47	-	-	-	-	-
Glenmore township	-	1	-	-	71	-	1	-	-	-
Golden Glen township	-	-	-	-	111	-	-	-	-	-
Grand Rapids township	-	-	-	-	101	-	-	-	-	-
Grandview township	2	-	-	-	55	2	-	-	-	-
Greenville township	-	-	-	-	80	-	-	-	-	-
Henrietta township	-	-	-	-	90	-	-	-	-	-
Jud city	-	-	-	-	75	-	-	1	-	-
Kennison township	-	-	-	-	99	-	-	-	-	-
Kulm city	1	-	-	-	420	-	2	-	-	2
LaMoure city	2	1	-	-	939	2	5	-	-	1
Litchville township	-	-	-	-	69	-	-	-	-	-
Marion city	-	-	-	-	145	-	-	1	-	1
Mikkelson township	-	-	-	-	42	-	-	-	-	-
Nora township	-	-	-	-	81	-	-	-	-	-
Norden township	-	-	-	-	60	-	-	-	-	-
Ovid township	-	-	-	-	60	-	-	-	-	-
Pearl Lake township	-	-	-	-	61	-	-	-	-	-
Pomona View township	-	-	-	-	19	-	-	-	-	-
Prairie township	-	-	-	-	51	-	-	-	-	-
Raney township	-	-	-	-	30	-	-	-	-	-
Ray township	-	-	-	-	47	-	-	-	-	-
Roscoe township	-	-	-	-	58	-	-	1	-	-
Russell township	-	-	1	-	49	-	-	1	-	3
Ryan township	-	-	-	-	94	-	1	-	-	-
Saratoga township	-	-	-	-	57	-	-	-	-	-
Sheridan township	-	-	-	-	33	-	-	-	-	-
Swede township	-	-	-	-	60	1	-	-	-	-
Verona city	-	-	-	-	107	-	1	-	-	-
Wano township	-	1	-	-	59	-	1	-	-	-
Willowbank township	-	-	-	-	145	-	-	-	-	-

Table 5. Population for Selected Categories of Race: 2000—Con.

[For information on confidentiality protection, nonsampling error, and definitions, see text]

State County County Subdivision Place	Selected combinations of two races				Race alone or in combination with one or more other races					
	White; Black or African American	White; American Indian and Alaska Native	White; Asian	Black or African American; American Indian and Alaska Native	White	Black or African American	American Indian and Alaska Native	Asian	Native Hawaiian and Other Pacific Islander	Some other race
Logan County	1	2	4	-	2 296	3	5	8	-	3
Bryant township	-	-	-	-	77	-	-	-	-	1
Dixon township	-	-	-	-	17	-	-	-	-	-
East Logan UT	-	-	-	-	409	1	2	-	-	-
Finn township	-	-	-	-	33	-	-	-	-	-
Fredonia city	-	-	-	-	51	-	-	-	-	-
Gackle city	1	1	-	-	335	1	1	-	-	-
Glendale township	-	-	-	-	56	-	-	-	-	-
Gutschmidt township	-	-	-	-	42	-	-	-	-	-
Haag township	-	-	-	-	36	-	-	1	-	-
Janke township	-	-	-	-	29	1	-	-	-	-
Lehr city (part)	-	-	-	-	24	-	1	-	-	-
Napoleon city	-	1	4	-	852	-	1	7	-	2
Red Lake township	-	-	-	-	39	-	-	-	-	-
Sealy township	-	-	-	-	31	-	-	-	-	-
Starkey township	-	-	-	-	44	-	-	-	-	-
West Logan UT	-	-	-	-	221	-	-	-	-	-
McHenry County	3	26	4	-	5 951	9	51	11	2	10
Anamoose city	-	-	1	-	282	-	-	1	-	-
Anamoose township	-	-	-	-	68	-	-	-	-	-
Balfour city	-	-	-	-	20	-	-	-	-	-
Balfour township	-	-	-	-	58	-	1	-	-	-
Bantry city	-	-	-	-	19	-	-	-	-	-
Bantry township	-	-	-	-	46	-	-	-	-	-
Bergen city	-	-	-	-	11	-	-	-	-	-
Berwick township	-	-	-	-	62	-	-	-	-	-
Bjornson township	-	1	-	-	57	-	3	-	-	1
Brown township	-	-	-	-	81	-	-	-	-	-
Cottonwood Lake township	-	-	-	-	27	-	-	-	-	-
Deep River township	-	-	-	-	82	-	-	-	-	-
Deering city	-	2	-	-	113	-	7	-	-	-
Deering township	-	-	-	-	91	-	-	-	-	-
Denbigh township	-	-	-	-	70	-	2	-	-	-
Drake city	-	-	-	-	322	-	-	-	-	-
East McHenry UT	-	1	-	-	130	-	1	-	-	-
Egg Creek township	-	-	-	-	57	-	-	-	-	2
Falsen township	-	-	-	-	21	-	-	-	-	-
Gilmore township	-	-	-	-	16	-	-	-	-	-
Granville city	1	5	-	-	283	2	7	1	1	-
Granville township	-	-	-	-	105	-	2	-	-	-
Grilley township	-	-	-	-	57	-	-	-	-	-
Hendrickson township	-	-	2	-	75	-	-	3	-	-
Karlsruhe city	-	-	-	-	119	-	-	-	-	-
Karlsruhe township	-	-	-	-	60	-	-	-	-	-
Kief city	-	-	-	-	13	-	-	-	-	-
Kottke Valley township	-	-	-	-	58	-	-	-	-	-
Lake George township	-	-	-	-	59	-	-	-	-	-
Lake Hester township	-	-	-	-	57	-	-	-	-	1
Land township	-	-	-	-	48	-	-	-	-	-
Layton township	-	-	-	-	37	-	-	-	-	-
Lebanon township	-	-	-	-	80	-	-	-	-	-
Little Deep township	2	-	-	-	48	2	1	-	-	-
Meadow township	-	-	-	-	39	-	-	-	-	-
Mouse River township	-	-	-	-	22	-	-	-	-	-
Newport township	-	1	-	-	125	-	1	-	-	-
Normal township	-	-	-	-	67	-	-	-	-	-
Northeast McHenry UT	-	-	-	-	109	-	-	-	-	1
North Prairie township	-	-	-	-	89	-	-	-	-	-
Norwich township	-	2	1	-	145	1	3	1	-	1
Odin township	-	-	-	-	38	-	-	-	-	-
Olivia township	-	-	-	-	49	-	2	-	-	-
Pratt township	-	-	-	-	36	-	-	-	-	-
Riga township	-	-	-	-	81	-	-	-	-	-
Rose Hill township	-	1	-	-	28	-	2	-	-	-
Round Lake township	-	-	-	-	43	-	-	-	-	-
Saline township	-	4	-	-	36	-	4	-	-	-
Schiller township	-	-	-	-	70	-	-	-	-	-
Spring Grove township	-	-	-	-	40	-	-	-	-	-
Strege township	-	-	-	-	56	-	-	-	-	-
Towner city	-	6	-	-	570	3	8	1	-	2
Upham city	-	2	-	-	155	-	2	-	-	-
Velva city	-	1	-	-	1 044	1	4	3	1	2
Velva township	-	-	-	-	180	-	1	1	-	-
Villard township	-	-	-	-	36	-	-	-	-	-
Voltaire city	-	-	-	-	51	-	-	-	-	-
Voltaire township	-	-	-	-	38	-	-	-	-	-
Wagar township	-	-	-	-	32	-	-	-	-	-
Willow Creek township	-	-	-	-	40	-	-	-	-	-
McIntosh County	-	11	3	-	3 369	-	18	13	3	6
Ashley city	-	-	2	-	871	-	3	10	-	1
East McIntosh UT	-	5	-	-	364	-	5	-	-	1
Lehr city (part)	-	-	-	-	89	-	-	-	-	-
Northwest McIntosh UT	-	-	-	-	412	-	-	2	-	-
Roloff township	-	-	-	-	21	-	-	-	-	-
Southwest McIntosh UT	-	-	-	-	333	-	-	-	-	1
Venturia city	-	-	-	-	23	-	-	-	-	-
Wishek city	-	5	1	-	1 116	-	9	1	3	2
Zeeland city	-	1	-	-	140	-	1	-	-	1
McKenzie County	4	42	2	1	4 503	12	1 261	6	5	20
Alex township	-	1	2	-	49	-	1	2	-	3
Alexander city	-	-	-	-	203	-	13	-	-	1
Antelope Creek township	-	-	-	-	19	-	-	-	-	-
Amegard city	-	3	-	-	105	-	3	-	-	-

Table 5. Population for Selected Categories of Race: 2000—Con.

[For information on confidentiality protection, nonsampling error, and definitions, see text]

State County County Subdivision Place	Selected combinations of two races				Race alone or in combination with one or more other races					
	White; Black or African American	White; American Indian and Alaska Native	White; Asian	Black or African American; American Indian and Alaska Native	White	Black or African American	American Indian and Alaska Native	Asian	Native Hawaiian and Other Pacific Islander	Some other race
McKenzie County—Con.										
Arnegard township	-	-	-	-	57	-	-	-	-	-
Blue Butte township	-	-	-	-	59	-	-	-	-	-
Central McKenzie UT	-	5	-	-	684	-	7	1	-	2
Charbon township	-	-	-	-	35	-	-	-	-	-
East McKenzie UT	-	3	-	-	20	2	8	-	-	-
Elk township	-	-	-	-	21	-	-	-	-	-
Elm Tree township	-	-	-	-	50	-	-	-	-	-
Fort Berthold UT	-	11	-	1	67	2	1 149	1	-	3
Four Bears Village CDP	-	5	-	1	20	1	349	-	-	1
Mandaree CDP	-	4	-	-	21	1	539	1	-	1
Grail township	-	-	-	-	44	-	-	-	-	-
Hawkeye township	-	-	-	-	49	-	-	-	-	-
Keene township	-	1	-	-	35	-	1	-	-	-
North McKenzie UT	2	3	-	-	452	2	8	-	1	1
Poe township	-	-	-	-	25	-	-	-	-	-
Randolph township	-	-	-	-	15	-	-	-	-	-
Rawson city	-	-	-	-	6	-	-	-	-	-
Riverview township	-	-	-	-	12	-	-	-	-	-
Sioux township	-	-	-	-	113	-	-	-	-	-
Southeast McKenzie UT	-	-	-	-	218	-	-	-	-	-
Southwest McKenzie UT	-	4	-	-	272	1	5	-	-	-
Twin Valley township	-	2	-	-	88	-	2	-	-	-
Watford City city	2	9	-	-	1 376	5	64	1	3	-
Wilbur township	-	-	-	-	24	-	-	1	-	-
Yellowstone township	-	-	-	-	405	-	-	-	1	10
McLean County	4	85	4	4	8 717	10	647	15	1	31
Amundsville township	-	4	-	-	57	-	9	-	-	-
Andrews township	-	-	-	-	54	-	-	-	-	-
Aurena township	-	-	-	-	21	-	-	-	-	-
Benedict city	-	-	-	-	53	-	-	-	-	-
Blackwater township	-	-	-	-	37	-	-	-	-	-
Blue Hill township	-	-	-	-	22	-	-	-	-	-
Butte city	-	-	-	-	91	1	-	-	-	-
Butte township	-	-	-	-	19	-	-	-	-	-
Byersville township	-	-	-	-	16	-	-	-	-	-
Coleharbor city	-	1	-	-	105	-	2	-	-	-
Cremerville township	-	-	-	-	45	-	-	-	-	-
Deepwater township	-	-	-	-	29	-	-	-	-	-
Dogden township	-	-	-	-	58	-	-	-	-	-
Douglas township	-	-	-	-	49	-	-	-	-	-
East McLean UT	-	-	-	-	102	-	-	-	-	-
Fort Berthold UT	-	19	-	3	65	3	493	2	-	13
White Shield CDP	-	-	-	1	4	1	344	-	-	-
Garrison city	-	22	-	1	1 279	1	56	2	-	4
Gate township	-	-	-	-	25	-	-	-	-	-
Greatstone township	-	-	-	-	37	-	-	-	-	-
Horseshoe Valley township	-	-	-	-	39	-	-	-	-	-
Lake Williams township	-	-	-	-	66	-	-	-	-	1
Longfellow township	-	-	-	-	31	-	-	-	-	-
Loquemont township	-	-	-	-	57	-	-	-	-	3
McGinnis township	1	5	-	-	81	1	5	-	-	-
Malcolm township	-	-	-	-	105	-	-	-	-	-
Max city	-	4	-	-	270	-	8	4	-	-
Medicine Hill township	-	-	-	-	47	-	-	-	-	-
Mercer city	-	-	-	-	86	-	-	-	-	-
Mercer township	-	-	-	-	32	-	-	-	-	-
North Central McLean UT	-	3	-	-	459	-	5	-	-	-
Otis township	-	-	-	-	57	-	-	-	-	-
Riverdale city	-	2	-	-	265	-	8	2	-	-
Roseglen township	1	-	-	-	58	1	-	-	-	-
Rosemont township	-	-	-	-	46	-	-	-	-	-
Ruso city	-	-	-	-	6	-	-	-	-	-
St. Mary township	-	5	-	-	151	-	5	-	-	1
Snow township	-	-	-	-	81	-	-	-	-	-
South McLean UT	-	-	3	-	682	-	1	3	1	1
Turtle Lake city	-	1	-	-	574	-	6	1	-	-
Turtle Lake township	-	-	-	-	50	-	1	-	-	-
Underwood city	1	12	-	-	801	1	23	-	-	4
Underwood UT	-	2	-	-	287	-	3	-	-	-
Victoria township	-	-	-	-	33	-	2	-	-	-
Washburn city	1	2	1	-	1 376	1	12	1	-	3
West McLean UT	-	1	-	-	194	-	2	-	-	-
Wilton city (part)	-	2	-	-	560	1	6	-	-	1
Wise township	-	-	-	-	59	-	-	-	-	-
Mercer County	3	53	3	-	8 401	9	228	28	39	47
Beulah city	1	36	1	-	3 063	2	89	13	23	12
East Mercer UT	1	-	-	-	1 148	2	1	4	4	7
Fort Berthold UT	-	-	-	-	18	-	52	-	-	-
Golden Valley city	-	-	-	-	183	-	-	-	-	1
Hazen city	1	7	-	-	2 398	4	50	7	4	7
Pick City city	-	1	-	-	160	1	8	-	-	14
Stanton city	-	2	2	-	335	-	8	4	1	2
West Mercer UT	-	5	-	-	874	-	9	-	7	4
Zap city	-	2	-	-	222	-	11	-	-	-
Morton County	33	173	31	5	24 525	84	795	118	6	78
Almont city	-	-	-	-	89	-	-	-	-	-
Captain's Landing township	-	-	-	-	153	-	-	-	-	-
East Morton UT	-	14	-	-	2 579	2	43	10	-	2
Flasher city	-	4	-	-	283	-	5	1	-	-
Glen Ullin city	-	3	-	-	863	-	5	-	-	-
Hebron city	1	5	5	-	781	1	12	11	-	10
Mandan city	31	134	19	4	16 089	72	645	77	5	50

Table 5. Population for Selected Categories of Race: 2000—Con.

[For information on confidentiality protection, nonsampling error, and definitions, see text]

State County County Subdivision Place	Selected combinations of two races				Race alone or in combination with one or more other races					
	White; Black or African American	White; American Indian and Alaska Native	White; Asian	Black or African American; American Indian and Alaska Native	White	Black or African American	American Indian and Alaska Native	Asian	Native Hawaiian and Other Pacific Islander	Some other race
Morton County—Con.										
Mandan UT	1	8	-	1	1 543	6	58	4	1	7
New Salem city	-	3	6	-	921	1	20	7	-	-
West Morton UT	-	2	1	-	1 224	2	7	8	-	9
Mountrail County	-	60	1	3	4 594	9	2 058	16	8	174
Alger township	-	-	-	-	34	-	-	-	-	-
Austin township	-	-	-	-	34	-	-	-	-	-
Banner township	-	2	-	-	39	-	2	-	-	19
Bicker township	-	-	-	-	45	-	-	-	-	-
Big Bend township	-	1	-	-	39	-	7	-	-	-
Brookbank township	-	-	-	-	28	-	-	-	-	-
Burke township	-	-	-	-	35	-	-	-	-	-
Clearwater township	-	-	-	-	23	-	-	-	-	-
Cottonwood township	-	-	-	-	37	-	-	-	-	-
Crane Creek township	-	-	-	-	43	-	-	-	-	-
Crowfoot township	-	-	-	-	22	-	-	-	-	-
Debing township	-	-	-	-	39	-	1	-	-	-
Egan township	-	-	-	-	46	-	-	-	-	-
Fertile township	-	3	-	-	61	-	5	-	-	2
Howie township	-	3	-	-	35	-	14	-	-	1
Idaho township	-	-	-	-	162	-	1	-	-	-
James Hill township	-	-	-	-	39	-	-	-	-	-
Kickapoo township	-	-	-	-	12	-	-	-	-	-
Knife River township	-	-	-	-	20	-	-	-	-	-
Liberty township	-	-	-	-	15	-	-	-	-	-
Lostwood township	-	-	-	-	33	-	-	-	-	-
Lowland township	-	-	-	-	58	-	1	-	-	1
McAlmond township	-	-	-	-	36	-	-	2	-	-
McGahan township	-	-	-	-	31	-	-	-	-	-
Manitou township	-	-	-	-	49	-	-	1	-	-
Model township	-	-	-	-	54	-	1	-	-	40
Mountrail township	-	-	-	-	31	-	-	-	-	5
Myrtle township	-	-	-	-	33	-	-	-	-	-
New Town city	-	21	-	3	436	5	943	4	7	11
Oakland township	-	-	-	-	28	-	-	-	-	-
Osborn township	-	8	-	-	159	-	404	-	-	14
Osloe township	-	-	-	-	47	-	-	-	-	-
Palermo city	-	-	1	-	76	-	-	2	-	-
Palermo township	-	-	-	-	31	-	-	-	-	1
Parshall city	-	17	-	-	430	3	553	1	-	15
Parshall township	-	-	-	-	49	-	5	-	-	38
Plaza city	-	-	-	-	152	-	14	1	-	-
Plaza township	-	-	-	-	46	-	-	-	-	2
Powers township	-	-	-	-	20	-	-	-	-	-
Powers Lake township	-	-	-	-	51	-	4	-	-	-
Purcell township	-	-	-	-	47	-	-	-	-	-
Rat Lake township	-	-	-	-	28	-	-	-	-	-
Redmond township	-	-	-	-	15	-	-	-	-	-
Ross city	-	-	-	-	47	-	1	-	-	-
Ross township	-	-	-	-	38	-	-	-	-	1
Shell township	-	-	-	-	35	-	3	-	-	-
Sidonia township	-	-	-	-	21	-	-	-	-	-
Sikes township	-	-	-	-	47	-	3	-	-	-
Sorkness township	-	-	-	-	36	-	-	-	-	-
Southwest Mountrail UT	-	-	-	-	3	-	52	-	-	-
Spring Coulee township	-	-	-	-	61	-	-	-	-	-
Stanley city	-	1	-	-	1 267	-	8	4	1	-
Stave township	-	-	-	-	36	-	-	-	-	-
Van Hook township	-	-	-	-	37	-	6	-	-	24
Wayzetta township	-	-	-	-	24	-	-	-	-	-
West Mountrail UT	-	-	-	-	86	1	26	1	-	-
White Earth city	-	4	-	-	63	-	4	-	-	-
White Earth township	-	-	-	-	45	-	-	-	-	-
Nelson County	1	11	4	-	3 684	4	24	15	-	10
Adler township	-	-	-	-	47	-	-	-	-	-
Aneta city	-	-	-	-	278	-	3	2	-	2
Bergen township	-	-	-	-	48	-	-	-	-	-
Central township	-	-	-	-	38	-	-	-	-	-
Clara township	-	-	-	-	31	-	-	-	-	-
Dahlen township	-	-	-	-	93	-	-	-	-	-
Dayton township	-	-	-	-	84	-	-	-	-	-
Dodds township	-	-	-	-	51	-	-	-	-	-
Enterprise township	-	-	-	-	31	-	-	-	-	-
Field township	-	-	-	-	45	-	-	-	-	-
Forde township	-	-	-	-	35	-	-	-	-	-
Hamilin township	-	-	-	-	80	-	-	-	-	-
Illinois township	-	-	-	-	32	-	-	-	-	-
Lakota city	-	6	1	-	771	-	12	4	-	1
Lakota township	-	-	-	-	68	-	-	-	-	-
Lee township	-	-	-	-	70	1	-	-	-	-
Leval township	-	-	-	-	36	-	-	3	-	-
McVile city	-	-	-	-	470	-	-	-	-	-
Melvin township	-	-	-	-	35	-	-	-	-	-
Michigan township	-	-	-	-	60	-	-	-	-	-
Michigan City city	-	1	-	-	343	1	1	1	-	-
Nash township	-	-	2	-	53	-	-	4	-	-
Nesheim township	-	-	-	-	38	-	-	-	-	-
Ora township	-	-	-	-	73	-	-	-	-	-
Osago township	-	-	-	-	35	-	-	-	-	-
Pekin city	-	-	-	-	80	-	-	-	-	-
Petersburg city	-	1	1	-	191	1	2	1	-	2
Petersburg township	-	-	-	-	42	-	-	-	-	-
Rubin township	-	3	-	-	38	-	5	-	-	-
Rugh township	-	-	-	-	38	-	-	-	-	5

Table 5. Population for Selected Categories of Race: 2000—Con.

[For information on confidentiality protection, nonsampling error, and definitions, see text]

State County County Subdivision Place	Selected combinations of two races				Race alone or in combination with one or more other races					
	White; Black or African American	White; American Indian and Alaska Native	White; Asian	Black or African American; American Indian and Alaska Native	White	Black or African American	American Indian and Alaska Native	Asian	Native Hawaiian and Other Pacific Islander	Some other race
Nelson County—Con.										
Samia township	-	-	-	-	66	-	-	-	-	-
Tolna city	1	-	-	-	201	1	1	-	-	-
Wamduska township	-	-	-	-	40	-	-	-	-	-
Williams township	-	-	-	-	43	-	-	-	-	-
Oliver County	-	9	-	2	2 032	5	43	2	1	7
Center city	-	7	-	2	650	5	38	-	1	6
East Oliver UT	-	-	-	-	871	-	1	-	-	1
West Oliver UT	-	2	-	-	511	-	4	2	-	-
Pembina County	1	99	5	-	8 320	14	224	24	2	126
Advance township	-	3	-	-	142	-	4	-	-	-
Akra township	-	1	-	-	251	-	2	-	-	-
Bathgate city	-	2	-	-	57	-	11	-	-	-
Bathgate township	-	-	-	-	45	-	-	-	-	-
Beaulieu township	-	-	-	-	140	4	9	-	2	2
Canton City city	-	-	-	-	42	-	-	-	-	-
Carlisle township	-	3	-	-	134	-	3	-	-	-
Cavalier city	-	18	2	-	1 474	7	34	10	-	37
Cavalier township	-	5	-	-	639	-	9	1	-	8
Crystal city	-	-	-	-	156	-	-	-	-	11
Crystal township	-	-	-	-	73	-	-	-	-	-
Drayton city	-	7	3	-	905	-	9	3	-	8
Drayton township	-	-	-	-	33	-	-	-	-	-
Elora township	-	-	-	-	80	-	-	-	-	1
Felson township	-	1	-	-	102	-	1	-	-	-
Gardar township	-	3	-	-	88	-	4	-	-	-
Hamilton city	-	-	-	-	73	-	-	-	-	-
Hamilton township	-	-	-	-	53	-	-	-	-	-
Joliette township	-	-	-	-	89	1	1	-	-	-
La Moure township	-	1	-	-	129	-	3	-	-	-
Lincoln township	-	2	-	-	44	-	5	-	-	-
Lodema township	-	-	-	-	110	-	-	5	-	-
Midland township	-	-	-	-	98	-	-	-	-	-
Mountain city	-	-	-	-	132	-	1	-	-	-
Neche city	-	1	-	-	431	-	3	1	-	3
Neche township	-	-	-	-	73	-	-	-	-	-
Park township	-	-	-	-	63	-	-	-	-	4
Pembina city	1	3	-	-	624	2	6	4	-	11
Pembina township	-	1	-	-	99	-	1	-	-	-
St. Joseph township	-	3	-	-	116	-	6	-	-	-
St. Thomas city	-	1	-	-	428	-	1	-	-	25
St. Thomas township	-	-	-	-	152	-	-	-	-	13
Thingvalla township	-	-	-	-	121	-	-	-	-	-
Walhalla city	-	42	-	-	992	-	107	-	-	3
Walhalla township	-	2	-	-	132	-	4	-	-	-
Pierce County	1	8	4	-	4 623	6	41	17	-	7
Alexander township	-	-	-	-	30	-	-	-	-	-
Antelope Lake township	-	-	-	-	27	-	-	-	-	-
Balta city	-	-	-	-	72	-	-	1	-	-
Balta township	-	-	-	-	42	-	-	-	-	-
Central Pierce UT	-	1	-	-	23	-	1	-	-	-
Elling township	-	-	-	-	53	-	-	-	-	-
Elverum township	-	-	-	-	50	-	-	-	-	-
Hagel township	-	-	-	-	97	-	-	-	-	1
Jefferson township	-	-	-	-	56	-	-	-	-	-
Meyer township	-	-	-	-	93	-	-	-	-	-
Ness township	-	-	-	-	78	-	-	-	-	-
North Pierce UT	1	1	-	-	604	4	2	-	-	2
Reno Valley township	-	-	-	-	47	-	-	-	-	-
Rugby city	-	6	4	-	2 896	-	37	16	-	4
Rush Lake township	-	-	-	-	33	-	-	-	-	-
South Pierce UT	-	-	-	-	118	-	-	-	-	-
Torgerson township	-	-	-	-	70	2	1	-	-	-
Truman township	-	-	-	-	52	-	-	-	-	-
Tuscarora township	-	-	-	-	68	-	-	-	-	-
White township	-	-	-	-	64	-	-	-	-	-
Wolford city	-	-	-	-	50	-	-	-	-	-
Ramsey County	4	160	7	1	11 330	35	817	42	5	39
Bartlett township	-	2	-	-	64	-	2	-	-	-
Brocket city	-	1	3	-	64	-	1	4	-	-
Cato township	-	-	-	-	27	-	-	-	-	-
Chain Lakes township	-	-	-	-	20	-	-	-	-	-
Churchs Ferry city	-	-	-	-	77	-	-	-	-	-
Coulee township	-	-	-	-	108	-	-	-	-	-
Crary city	-	-	-	-	145	-	4	-	-	1
Creel township	-	10	1	-	1 701	8	71	8	-	1
De Groat township	-	-	-	-	36	-	-	-	-	-
Devils Lake city	4	133	1	1	6 601	24	705	23	2	32
Dry Lake township	-	-	-	-	59	-	-	-	-	-
Edmore city	-	3	-	-	254	-	5	-	-	-
Fancher township	-	-	2	-	62	-	-	3	-	1
Freshwater township	-	-	-	-	80	-	1	-	-	-
Grand Harbor township	-	-	-	-	179	-	2	-	-	-
Hammer township	-	-	-	-	82	-	-	3	-	-
Hampden city	-	-	-	-	60	-	-	-	-	-
Harding township	-	2	-	-	39	-	4	-	-	-
Highland Center township	-	-	-	-	46	-	-	-	3	-
Klingstrup township	-	-	-	-	56	-	-	-	-	-
Lawton city	-	1	-	-	42	-	1	-	-	-
Lawton township	-	-	-	-	35	3	1	-	-	-
Lillehoff township	-	-	-	-	30	-	-	-	-	-
Minnewaukan township	-	5	-	-	147	-	12	-	-	-

Table 5. Population for Selected Categories of Race: 2000—Con.

[For information on confidentiality protection, nonsampling error, and definitions, see text]

State County County Subdivision Place	Selected combinations of two races				Race alone or in combination with one or more other races					
	White; Black or African American	White; American Indian and Alaska Native	White; Asian	Black or African American; American Indian and Alaska Native	White	Black or African American	American Indian and Alaska Native	Asian	Native Hawaiian and Other Pacific Islander	Some other race
Ramsey County—Con.										
Morris township	-	-	-	-	57	-	-	-	-	-
Newbre township	-	-	-	-	25	-	-	-	-	-
Newland township	-	-	-	-	41	-	-	-	-	-
Nixon township	-	-	-	-	15	-	-	-	-	-
Noonan township	-	-	-	-	47	-	-	-	-	-
Northfield township	-	-	-	-	46	-	-	-	-	-
Odessa township	-	-	-	-	56	-	-	-	-	-
Ontario township	-	2	-	-	80	-	2	-	-	-
Overland township	-	-	-	-	21	-	-	-	-	-
Pelican township	-	-	-	-	50	-	-	-	-	-
Poplar Grove township	-	1	-	-	214	-	1	-	-	-
Prospect township	-	-	-	-	33	-	-	-	-	-
Royal township	-	-	-	-	30	-	-	-	-	-
South Minnewaukan township	-	-	-	-	196	-	-	-	-	1
Starkweather city	-	-	-	-	155	-	1	-	-	1
Stevens township	-	-	-	-	66	-	-	-	-	-
Sullivan township	-	-	-	-	33	-	-	-	-	-
Triumph township	-	-	-	-	56	-	1	1	-	-
Webster township	-	-	-	-	95	-	3	-	-	2
Ransom County	9	30	5	-	5 823	22	50	21	-	31
Aliceton township	-	1	-	-	119	-	1	-	-	-
Alleghany township	-	-	-	-	60	-	-	-	-	-
Bale township	-	-	-	-	74	-	1	-	-	-
Big Bend township	-	-	-	-	153	-	-	-	-	3
Casey township	-	-	-	-	85	-	-	-	-	-
Coburn township	1	-	-	-	58	1	-	1	-	-
Elliott city	-	-	2	-	43	-	-	3	-	-
Elliott township	-	-	-	-	95	-	-	-	-	-
Enderlin city (part)	-	8	3	-	923	4	13	6	-	17
Fort Ransom city	-	-	-	-	70	-	-	-	-	-
Fort Ransom township	-	-	-	-	86	-	-	-	-	-
Greene township	-	-	-	-	126	-	-	-	-	-
Hanson township	-	-	-	-	64	-	-	-	-	1
Island Park township	-	2	-	-	292	-	3	-	-	6
Isley township	-	-	-	-	48	-	-	-	-	-
Liberty township	-	2	-	-	118	-	2	-	-	-
Lisbon city	5	8	-	-	2 276	7	17	7	-	1
Moore township	-	2	-	-	101	-	2	-	-	-
Northland township	-	4	-	-	98	-	4	-	-	-
Owego township	-	-	-	-	35	-	-	-	-	-
Preston township	-	-	-	-	86	-	-	4	-	-
Rosemeade township	-	-	-	-	33	4	-	-	-	-
Sandoun township	-	-	-	-	85	-	-	-	-	-
Scoville township	-	-	-	-	30	-	-	-	-	-
Sheldon city	-	2	-	-	129	-	6	-	-	2
Shenford township	1	-	-	-	140	1	-	-	-	-
Springer township	-	-	-	-	88	-	-	-	-	-
Sydna township	-	1	-	-	182	-	1	-	-	-
Tuller township	2	-	-	-	126	5	-	-	-	1
Renville County	2	14	3	-	2 571	8	31	16	1	4
Brandon township	-	-	-	-	67	-	-	-	-	-
Callahan township	-	-	-	-	29	-	-	-	-	-
Clay township	-	-	-	-	44	-	-	-	-	-
Colquhoun township	-	-	-	-	75	-	-	-	-	-
Eden Valley township	-	-	-	-	53	-	-	-	-	-
Ensign township	-	-	-	-	75	-	-	-	-	-
Fairbanks township	-	-	-	-	52	-	-	-	-	-
Glenburn city	2	3	2	-	362	4	6	7	1	2
Grano city	-	-	-	-	9	-	-	-	-	-
Grassland township	-	-	-	-	27	3	-	-	-	-
Grover township	-	-	-	-	28	-	-	-	-	1
Hamerly township	-	-	-	-	23	-	-	-	-	-
Hamlet township	-	-	-	-	59	-	-	-	-	-
Hurley township	-	-	-	-	52	-	-	-	-	1
Ivanhoe township	-	-	-	-	46	-	-	-	-	-
Lockwood township	-	-	-	-	24	-	-	-	-	-
Loraine city	-	-	-	-	19	-	-	-	-	-
McKinney township	-	-	-	-	43	-	-	-	-	-
Mohall city	5	-	-	-	804	-	11	2	-	-
Muskego township	-	-	-	-	43	1	-	-	-	-
Plain township	-	-	-	-	34	-	-	-	-	-
Prescott township	-	-	-	-	35	-	-	-	-	-
Prosperity township	-	-	-	-	38	-	-	-	-	-
Rockford township	-	-	-	-	49	-	-	-	-	-
Roosevelt township	-	-	-	-	33	-	-	-	-	-
Sherwood city	-	2	-	-	252	-	5	-	-	-
Stafford township	-	-	-	-	51	-	-	-	-	-
Tolley city	-	4	-	-	58	-	9	-	-	-
Van Buren township	-	-	1	-	43	-	-	2	-	-
White Ash township	-	-	-	-	44	-	-	5	-	-
Richland County	8	72	18	4	17 545	77	382	70	15	44
Abercrombie city	-	3	-	-	291	-	7	1	-	2
Abercrombie township	-	-	-	-	283	1	1	-	-	-
Antelope township	-	-	-	-	116	-	-	-	-	-
Barney city	-	-	-	-	69	-	-	-	-	-
Barney township	-	-	-	-	148	-	-	-	-	-
Barrie township	-	1	-	-	198	-	1	-	-	-
Belford township	-	-	-	-	134	-	-	-	-	-
Brandenburg township	-	2	-	-	142	-	2	-	-	-
Brightwood township	-	1	-	-	245	-	1	-	-	-
Center township	-	1	-	-	501	1	9	1	-	1
Christine city	1	-	-	-	153	1	-	-	-	-

Table 5. Population for Selected Categories of Race: 2000—Con.

[For information on confidentiality protection, nonsampling error, and definitions, see text]

State County County Subdivision Place	Selected combinations of two races				Race alone or in combination with one or more other races					
	White; Black or African American	White; American Indian and Alaska Native	White; Asian	Black or African American; American Indian and Alaska Native	White	Black or African American	American Indian and Alaska Native	Asian	Native Hawaiian and Other Pacific Islander	Some other race
Richland County—Con.										
Colfax city	-	-	-	-	91	-	-	-	-	-
Colfax township	-	1	-	-	220	-	1	-	-	-
Danton township	-	-	-	-	150	-	3	-	-	-
Devillo township	-	-	-	-	109	-	-	-	-	-
Dexter township	-	-	-	-	95	-	-	-	-	-
Duerr township	-	-	-	-	134	-	-	1	-	-
Dwight city	-	-	-	-	75	-	-	-	1	-
Dwight township	-	-	2	-	280	1	5	2	-	-
Eagle township	-	-	1	-	246	-	-	1	1	-
Elma township	-	-	-	-	77	-	-	-	-	-
Fairmount city	-	6	-	1	393	1	17	-	-	3
Fairmount township	-	-	-	-	111	-	-	-	-	-
Freeman township	-	-	-	-	51	-	-	-	-	-
Garborg township	-	-	-	-	89	-	-	-	-	-
Grant township	-	-	-	-	127	-	3	-	-	-
Great Bend city	-	-	-	-	118	-	-	-	-	-
Greendale township	-	-	-	-	119	-	-	-	-	5
Hankinson city	-	13	1	-	1 021	-	47	2	2	-
Helendale township	-	-	-	-	112	-	-	-	-	-
Homestead township	1	-	-	-	126	1	1	-	-	-
Ibsen township	-	2	-	-	113	2	2	-	-	-
LaMars township	-	-	-	-	95	-	-	-	-	-
Liberty Grove township	-	-	-	-	99	-	-	1	-	-
Lidgerwood city	-	2	4	-	724	-	15	5	-	-
Mantador city	-	-	-	-	71	-	-	-	-	-
Mooreton city	-	-	-	-	200	-	4	-	-	-
Mooreton township	-	-	-	-	124	-	-	-	-	-
Moran township	-	-	-	-	78	-	2	-	-	-
Nansen township	-	-	-	-	114	3	1	-	-	-
Sheyenne township	-	-	-	-	50	-	-	-	-	-
Summit township	-	3	-	-	246	-	4	-	-	-
Viking township	-	-	-	-	63	-	-	-	-	-
Wahpeton city	6	33	10	3	8 260	65	250	55	11	25
Walcott city	-	-	-	-	189	-	-	-	-	1
Walcott township	-	-	-	-	336	1	1	-	-	-
Waldo township	-	-	-	-	77	-	-	-	-	-
West End township	-	-	-	-	56	-	-	-	-	-
Wyndmere city	-	4	-	-	524	-	5	1	-	7
Wyndmere township	-	-	-	-	102	-	-	-	-	-
Rolette County	4	186	-	5	3 640	23	10 185	13	5	33
Dunseith city	-	22	-	-	208	6	548	1	4	2
East Rolette UT	-	11	-	4	479	5	76	2	-	1
Kohlmeier township	-	-	-	-	31	-	2	-	-	-
Maryville township	-	-	-	-	20	-	7	-	-	-
Mylo city	-	-	-	-	19	-	-	-	-	-
North Rolette UT	2	29	-	-	649	2	2 639	-	-	6
East Dunseith CDP	-	-	-	-	7	-	212	-	-	-
Rolette city	-	19	-	-	425	-	132	-	-	-
Rolla city	2	50	-	-	1 000	3	455	8	1	5
St. John city	-	22	-	-	159	-	222	-	-	1
Shell Valley township	-	-	1	-	40	1	430	-	-	-
Shell Valley CDP	-	-	1	-	12	1	383	-	-	-
South Rolette UT	-	14	-	-	382	1	50	-	-	-
South Valley township	-	-	-	-	32	-	-	-	-	-
Turtle Mountain UT	-	19	-	-	196	5	5 624	2	-	18
Belcourt CDP	-	3	-	-	101	3	2 334	2	-	8
Sargent County	3	19	5	-	4 318	6	40	7	-	25
Bowen township	-	-	-	-	96	-	-	-	-	2
Brampton township	-	1	-	-	62	-	5	-	-	-
Cayuga city	-	1	-	-	61	-	1	-	-	1
Cogswell city	-	1	-	-	165	-	1	-	-	-
Denver township	-	-	-	-	78	-	-	-	-	-
Dunbar township	-	-	-	-	95	-	-	-	-	-
Forman city	-	1	3	-	498	1	1	3	-	7
Forman township	-	-	-	-	69	-	-	-	-	-
Gwinner city	-	3	-	-	708	-	6	-	-	6
Hall township	3	-	1	-	188	3	-	1	-	-
Harlem township	-	-	-	-	49	-	-	1	-	2
Havana city	-	-	-	-	94	-	-	-	-	-
Herman township	-	-	-	-	83	-	-	-	-	-
Jackson township	-	-	-	-	40	-	-	-	-	-
Kingston township	-	-	-	-	106	1	-	-	-	-
Marboe township	-	1	-	-	39	-	1	-	-	-
Milnor city	-	1	-	-	696	1	12	-	-	5
Milnor township	-	-	-	-	97	-	-	-	-	-
Ransom township	-	-	-	-	78	-	-	-	-	-
Rutland city	-	2	-	-	216	-	5	1	-	-
Rutland township	-	-	1	-	83	-	-	1	-	-
Sargent township	-	-	-	-	49	-	-	-	-	-
Shuman township	-	-	-	-	79	-	-	-	-	-
Southwest township	-	-	-	-	24	-	-	-	-	-
Taylor township	-	2	-	-	42	-	2	-	-	-
Tewaukon township	-	4	-	-	71	-	4	-	-	-
Verner township	-	1	-	-	49	-	1	-	-	2
Vivian township	-	-	-	-	109	-	-	-	-	-
Weber township	-	-	-	-	87	-	-	-	-	-
Whitestone Hill township	-	1	-	-	98	-	1	-	-	-
Wiley township	-	-	-	-	109	-	-	-	-	-
Sheridan County	-	2	1	-	1 700	2	9	1	-	1
Berlin township	-	-	-	-	58	-	-	-	-	-
Boone township	-	-	-	-	24	-	-	-	-	-
Central Sheridan UT	-	2	-	-	262	-	3	-	-	1

Table 5. Population for Selected Categories of Race: 2000—Con.

[For information on confidentiality protection, nonsampling error, and definitions, see text]

State County County Subdivision Place	Selected combinations of two races				Race alone or in combination with one or more other races					
	White; Black or African American	White; American Indian and Alaska Native	White; Asian	Black or African American; American Indian and Alaska Native	White	Black or African American	American Indian and Alaska Native	Asian	Native Hawaiian and Other Pacific Islander	Some other race
Sheridan County—Con.										
Denhoff township	-	-	-	-	27	-	-	-	-	-
Edgemont township	-	-	-	-	9	-	-	-	-	-
Fairview township	-	-	-	-	7	1	-	-	-	-
Goodrich city	-	-	-	-	162	1	-	-	-	-
Goodrich township	-	-	-	-	36	-	-	-	-	-
Highland township	-	-	-	-	23	-	-	-	-	-
Holmes township	-	-	-	-	10	-	-	-	-	-
Lincoln Dale township	-	-	-	-	31	-	-	-	-	-
McClusky city	-	-	-	-	412	-	3	-	-	-
McClusky township	-	-	-	-	73	-	-	-	-	-
Martin city	-	-	-	-	96	-	-	-	-	-
Martin township	-	-	-	-	69	-	3	-	-	-
Mauch township	-	-	-	-	26	-	-	-	-	-
New Germantown township	-	-	-	-	40	-	-	-	-	-
North Sheridan UT	-	-	-	-	66	-	-	-	-	-
Pickard township	-	-	-	-	37	-	-	-	-	-
Prophets township	-	-	-	-	38	-	-	-	-	-
Rosenfield township	-	-	-	-	46	-	-	-	-	-
South Sheridan UT	-	-	-	-	98	-	-	-	-	-
Strassburg township	-	-	1	-	50	-	-	1	-	-
Sioux County	-	20	-	4	607	6	3 450	2	7	13
Fort Yates city	-	2	-	1	14	1	216	-	-	-
Fort Yates UT	-	12	-	3	116	5	1 967	1	4	10
Menz township	-	-	-	-	29	-	-	-	-	-
North Sioux UT	-	6	-	-	111	-	1 006	-	2	2
Cannon Ball CDP	-	-	-	-	46	-	815	-	2	2
Selfridge city	-	-	-	-	90	-	132	-	1	1
Solen city	-	-	-	-	30	-	56	-	-	-
Southwest Sioux UT	-	-	-	-	217	-	73	1	-	-
Slope County	-	1	-	-	766	-	2	-	-	-
Amidon city	-	-	-	-	26	-	-	-	-	-
Bucklin township	-	-	-	-	9	-	-	-	-	-
Carroll township	-	-	-	-	13	-	-	-	-	-
Cash township	-	-	-	-	23	-	-	-	-	-
Cedar Creek township	-	-	-	-	31	-	-	-	-	-
Chalky Butte UT	-	-	-	-	12	-	-	-	-	-
Connor township	-	-	-	-	26	-	-	-	-	-
Crawford township	-	-	-	-	25	-	-	-	-	-
Deep Creek UT	-	-	-	-	23	-	-	-	-	-
Dovre township	-	-	-	-	14	-	-	-	-	-
E-Six UT	-	-	-	-	52	-	-	-	-	-
Harper township	-	-	-	-	7	-	-	-	-	-
Hughes township	-	-	-	-	12	-	-	-	-	-
Hume township	-	-	-	-	23	-	-	-	-	-
Marmarth city	-	1	-	-	140	-	1	-	-	-
Mineral Springs township	-	-	-	-	27	-	-	-	-	-
Moord township	-	-	-	-	24	-	-	-	-	-
Mound township	-	-	-	-	9	-	-	-	-	-
Northwest Slope UT	-	-	-	-	60	-	-	-	-	-
Peaceful Valley township	-	-	-	-	31	-	-	-	-	-
Rainy Butte township	-	-	-	-	31	-	-	-	-	-
Richland Center township	-	-	-	-	5	-	-	-	-	-
Sand Creek township	-	-	-	-	35	-	-	-	-	-
Sheets township	-	-	-	-	32	-	-	-	-	-
Slope Center township	-	-	-	-	9	-	-	-	-	-
Sunshine township	-	-	-	-	-	-	-	-	-	-
West Slope UT	-	-	-	-	22	-	1	-	-	-
White Lake township	-	-	-	-	21	-	-	-	-	-
Woodberry township	-	-	-	-	24	-	-	-	-	-
Stark County	28	84	14	2	22 246	90	308	71	16	96
Belfield city	5	5	3	-	860	7	7	5	-	1
Dickinson city	19	68	8	2	15 675	73	272	47	9	68
Dickinson North UT	3	6	2	-	2 490	5	12	8	4	17
Dickinson South UT	-	2	-	-	553	-	3	5	1	3
East Stark UT	-	1	-	-	729	1	7	-	-	-
Gladstone city	-	1	-	-	239	-	4	-	-	7
Richardton city	1	-	-	-	616	2	1	1	-	-
South Heart city	-	-	1	-	306	1	-	2	2	-
Taylor city	-	-	-	-	150	-	-	-	-	-
West Stark UT	-	1	-	-	628	1	2	3	-	-
Steele County	1	10	-	-	2 237	6	28	1	-	7
Beaver Creek township	-	-	-	-	84	-	-	-	-	1
Broadlawn township	-	5	-	-	42	-	5	-	-	-
Carpenter township	-	-	-	-	45	-	-	-	-	-
Colgate township	-	1	-	-	93	-	1	-	-	-
Easton township	-	-	-	-	62	-	-	-	-	-
Edendale township	-	-	-	-	60	-	-	-	-	-
Enger township	-	-	-	-	79	-	-	-	-	1
Finley city	1	2	-	-	504	1	11	-	-	2
Finley township	-	-	-	-	64	-	-	-	-	1
Franklin township	-	-	-	-	41	-	-	-	-	-
Golden Lake township	-	-	-	-	73	-	-	-	-	-
Greenview township	-	-	-	-	38	-	-	-	-	-
Hope city	-	-	-	-	299	1	-	1	-	2
Hugo township	-	-	-	-	62	-	-	-	-	-
Luverne city	-	-	-	-	43	-	1	-	-	-
Melrose township	-	-	-	-	63	-	-	-	-	-
Newburgh township	-	-	-	-	111	-	2	-	-	-
Primrose township	-	2	-	-	95	-	2	-	-	-
Riverside township	-	-	-	-	41	-	-	-	-	-
Sharon city	-	-	-	-	107	4	6	-	-	-

Table 5. Population for Selected Categories of Race: 2000—Con.

[For information on confidentiality protection, nonsampling error, and definitions, see text]

State County County Subdivision Place	Selected combinations of two races				Race alone or in combination with one or more other races					
	White; Black or African American	White; American Indian and Alaska Native	White; Asian	Black or African American; American Indian and Alaska Native	White	Black or African American	American Indian and Alaska Native	Asian	Native Hawaiian and Other Pacific Islander	Some other race
Steele County—Con.										
Sharon township	-	-	-	-	44	-	-	-	-	-
Sherbrooke township	-	-	-	-	62	-	-	-	-	-
Westfield township	-	-	-	-	70	-	-	-	-	-
Willow Lake township	-	-	-	-	55	-	-	-	-	-
Stutsman County	15	61	20	1	21 501	88	278	104	16	72
Alexander township	-	-	-	-	25	-	-	-	-	3
Ashland township	-	-	-	-	76	-	-	-	-	-
Bloom township	-	1	-	-	606	-	4	-	-	-
Bloomenfield township	-	-	-	-	45	-	-	-	-	-
Buchanan city	-	-	-	-	77	-	-	-	-	-
Buchanan township	-	-	-	-	98	-	4	-	-	-
Chase Lake UT	-	-	-	-	3	-	-	-	-	-
Chicago township	-	1	-	-	54	-	1	-	-	-
Cleveland city	-	-	-	-	111	-	1	-	-	-
Conklin township	-	-	-	-	12	-	-	-	-	-
Corinne township	-	-	-	-	59	1	-	-	-	-
Corwin township	-	-	2	-	118	-	-	2	-	-
Courtenay city	-	-	-	-	53	-	-	-	-	-
Courtenay township	-	-	-	-	31	-	-	-	-	-
Cusator township	-	-	-	-	36	-	-	-	-	-
Deer Lake township	-	-	-	-	28	-	-	-	-	-
Durham township	-	-	-	-	62	-	-	-	-	-
Edmunds township	-	-	-	-	43	-	-	-	-	1
Eldridge township	-	-	-	-	153	-	1	-	-	-
Flint township	-	-	-	-	65	-	-	-	1	-
Fried township	-	-	-	-	183	-	-	-	-	-
Gerber township	-	-	-	-	10	-	-	-	-	-
Germania township	-	-	-	-	29	-	-	-	-	-
Glacier township	-	-	-	-	29	-	-	-	-	-
Gray township	-	-	-	-	39	-	2	-	-	-
Griffin township	-	-	-	-	51	-	-	-	-	-
Hidden township	-	-	-	-	43	-	-	-	-	-
Homer township	-	-	1	-	329	-	2	1	-	-
Iosco township	-	-	-	-	16	-	-	-	-	-
Jamestown city	12	54	15	1	15 152	80	253	95	14	65
Jim River Valley township	-	-	-	-	45	-	-	-	-	-
Kensal city	-	-	-	-	161	-	-	-	-	-
Kensal township	-	-	-	-	58	-	-	-	-	-
Lenton township	-	-	-	-	60	-	2	-	-	-
Lippert township	-	-	-	-	110	-	1	-	-	-
Lowery township	-	-	-	-	36	-	-	-	-	-
Lyon township	-	-	-	-	27	-	-	-	-	-
Manns township	-	-	-	-	61	-	-	-	-	-
Marstonmoor township	-	-	-	-	26	-	-	-	-	-
Medina city	1	1	-	-	335	1	1	-	-	-
Midway township	1	-	-	-	634	2	-	1	-	-
Montpelier city	-	-	-	-	102	1	-	-	-	-
Montpelier township	-	-	-	-	82	-	-	-	-	-
Moon Lake township	-	-	-	-	65	-	-	-	-	-
Newbury township	-	-	-	-	61	-	-	-	-	-
Nogosek township	-	-	-	-	37	-	-	-	-	-
Northwest Stutsman UT	1	-	-	-	25	2	-	-	-	-
Paris township	-	-	-	-	23	-	-	-	-	-
Peterson township	-	-	-	-	40	-	-	-	-	-
Pingree city	-	-	-	-	65	-	-	1	-	-
Pingree township	-	-	-	-	44	-	1	-	-	-
Pipestem Valley township	-	-	-	-	38	-	-	-	-	-
Plainview township	-	-	-	-	45	-	-	-	-	-
Rose township	-	-	-	-	69	-	-	2	-	-
Round Top township	-	-	-	-	17	-	-	-	-	-
St. Paul township	-	-	-	-	79	-	-	-	-	-
Severn township	-	-	-	-	76	-	-	-	-	-
Sharlow township	-	-	-	-	72	-	-	-	-	-
Sinclair township	-	-	-	-	33	-	-	-	-	-
Spiritwood township	-	4	-	-	103	-	4	-	-	-
Spiritwood Lake city	-	-	-	-	72	-	-	-	1	-
Stirton township	-	-	-	-	82	-	-	-	-	-
Streeter city	-	-	-	-	171	-	1	-	-	-
Streeter township	-	-	1	-	63	-	-	1	-	-
Strong township	-	-	-	-	28	-	-	-	-	-
Sydney township	-	-	-	-	93	-	-	-	-	-
Valley Spring township	-	-	-	-	27	-	-	-	-	-
Wadsworth township	-	-	-	-	38	-	-	-	-	-
Walters township	-	-	-	-	65	-	-	-	-	-
Weld township	-	-	-	-	36	-	-	-	-	-
Windsor township	-	-	-	-	42	1	-	-	-	-
Winfield township	-	-	-	-	75	-	-	-	-	3
Woodbury township	-	-	-	-	196	-	-	-	-	-
Woodworth city	-	-	-	-	80	-	-	-	-	-
Ypsilanti township	-	-	1	-	168	-	-	1	-	-
Towner County										
Armourdale township	-	11	1	-	2 812	2	71	3	-	2
Atkins township	-	2	-	-	63	-	4	-	-	-
Bethel township	-	-	-	-	32	-	1	-	-	-
Bisbee city	-	-	1	-	25	-	-	-	-	-
Cando city	-	5	-	-	164	1	3	1	-	1
Cando township	-	-	-	-	1 310	1	34	2	-	-
Coolin township	-	-	-	-	84	-	-	-	-	-
Crocus township	-	-	-	-	20	-	-	-	-	-
Dash township	-	-	-	-	54	-	-	-	-	-
Egeland city	-	-	-	-	45	-	-	-	-	-
Gerrard township	-	-	-	-	44	-	5	-	-	-
Grainfield township	-	-	-	-	38	-	-	-	-	-
	-	-	-	-	52	-	-	-	-	-

Table 5. Population for Selected Categories of Race: 2000—Con.

[For information on confidentiality protection, nonsampling error, and definitions, see text]

State County County Subdivision Place	Selected combinations of two races				Race alone or in combination with one or more other races					
	White; Black or African American	White; American Indian and Alaska Native	White; Asian	Black or African American; American Indian and Alaska Native	White	Black or African American	American Indian and Alaska Native	Asian	Native Hawaiian and Other Pacific Islander	Some other race
Towner County—Con.										
Hansboro city	-	-	-	-	8	-	-	-	-	-
Howell township	-	-	-	-	53	-	-	-	-	-
Lansing township	-	-	-	-	7	-	-	-	-	-
Maza city	-	1	-	-	5	-	1	-	-	-
Maza township	-	-	-	-	21	-	-	-	-	-
Monroe township	-	-	-	-	36	-	-	-	-	-
Mount View township	-	-	-	-	57	-	2	-	-	-
New City township	-	-	-	-	26	-	1	-	-	-
Olson township	-	1	-	-	36	-	2	-	-	-
Paulson township	-	-	-	-	39	-	-	-	-	-
Perth city	-	-	-	-	13	-	-	-	-	-
Picton township	-	-	-	-	45	-	4	-	-	-
Rocklake city	-	1	-	-	187	-	8	-	-	-
Rock Lake township	-	-	-	-	25	-	-	-	-	-
Sarles city (part)	-	-	-	-	3	-	-	-	-	-
Sidney township	-	-	-	-	47	-	5	-	-	1
Smith township	-	-	-	-	17	-	-	-	-	-
Sorenson township	-	-	-	-	26	-	-	-	-	-
Springfield township	-	-	-	-	35	-	-	-	-	-
Teddy township	-	-	-	-	43	-	-	-	-	-
Twin Hill township	-	-	-	-	45	-	-	-	-	-
Victor township	-	-	-	-	24	-	-	-	-	-
Virginia township	-	-	-	-	21	-	1	-	-	-
Zion township	-	1	-	-	62	-	1	-	-	-
Trails County	3	17	1	-	8 284	20	98	15	2	103
Belmont township	-	-	-	-	64	-	-	-	-	-
Bingham township	-	-	-	-	86	-	-	-	-	-
Blanchard township	-	4	-	-	84	-	4	-	-	-
Bloomfield township	-	-	-	-	138	-	-	-	-	-
Bohnsack township	-	-	-	-	65	-	-	-	-	-
Buxton city	-	-	-	-	344	-	-	1	-	6
Buxton township	-	-	-	-	112	-	-	-	-	-
Caledonia township	-	-	-	-	119	-	-	-	-	13
Clifford city	-	-	-	-	51	-	-	-	-	-
Eldorado township	-	1	-	-	132	-	1	-	-	-
Elm River township	-	-	-	-	49	-	3	-	-	-
Ervin township	-	2	-	-	165	-	2	-	-	-
Galesburg city	-	-	-	-	153	-	4	-	-	-
Galesburg township	-	-	-	-	104	-	-	1	-	2
Garfield township	-	-	-	-	205	1	1	2	-	5
Grandin city (part)	-	-	-	-	-	-	-	-	-	-
Greenfield township	-	-	-	-	65	-	-	-	-	-
Hatton city	1	1	1	-	685	2	8	5	-	14
Herberg township	-	-	-	-	89	-	-	-	-	-
Hillsboro city	2	5	-	-	1 495	5	37	-	-	39
Hillsboro township	-	-	-	-	122	-	-	-	-	-
Kelso township	-	-	-	-	84	7	-	-	-	7
Lindaas township	-	-	-	-	105	-	-	-	-	-
Mayville city	-	1	-	-	1 907	5	30	5	2	7
Mayville township	-	-	-	-	151	-	-	-	-	-
Morgan township	-	-	-	-	99	-	-	-	-	-
Norman township	-	-	-	-	57	-	-	-	-	-
Norway township	-	-	-	-	151	-	4	-	-	-
Portland city	-	2	-	-	603	-	2	1	-	-
Reynolds city (part)	-	1	-	-	220	-	2	-	-	3
Roseville township	-	-	-	-	127	-	-	-	-	-
Stavanger township	-	-	-	-	125	-	-	-	-	-
Viking township	-	-	-	-	203	-	-	-	-	3
Wold township	-	-	-	-	125	-	-	-	-	4
Walsh County	13	40	5	1	11 867	62	181	45	9	371
Acton township	2	-	-	-	108	2	1	-	-	-
Adams city	4	3	-	-	199	4	3	-	-	4
Adams township	-	-	-	-	63	-	6	-	-	-
Ardoch city	-	-	-	-	46	-	-	-	-	24
Ardoch township	-	-	-	-	93	-	-	-	-	-
Cleveland township	-	1	-	-	99	-	1	-	-	-
Conway city	-	-	-	-	23	-	-	-	-	-
Dewey township	-	-	-	-	43	-	-	-	-	-
Dundee township	-	-	-	-	105	-	2	-	-	-
Eden township	-	-	-	-	56	-	-	-	-	-
Edinburg city	-	3	-	-	250	-	3	1	1	2
Fairdale city	-	-	-	-	50	-	1	-	-	-
Farmington township	-	-	-	-	173	1	-	-	-	3
Fertile township	-	-	-	-	245	-	1	-	-	-
Fordville city	1	-	-	-	254	3	9	-	-	1
Forest River city	1	-	-	-	154	1	-	-	-	-
Forest River township	-	-	-	-	100	-	-	-	-	-
Glenwood township	-	-	1	-	206	-	-	1	-	8
Golden township	-	-	1	-	100	-	2	1	1	4
Grafton city	5	12	1	1	4 186	38	81	30	4	246
Grafton township	-	2	-	-	320	-	2	2	2	4
Harriston township	-	-	-	-	161	-	-	1	-	-
Hoople city	-	1	-	-	289	-	3	1	-	3
Kensington township	-	-	1	-	256	6	-	1	-	-
Kinloss township	-	-	-	-	54	-	-	-	-	2
Lampton township	-	-	-	-	106	-	1	-	-	-
Lankin city	-	-	1	-	128	-	3	1	-	-
Latona township	-	-	-	-	54	1	-	-	-	-
Martin township	-	-	-	-	103	-	-	-	1	10
Medford township	-	-	-	-	69	-	-	-	-	-
Minto city	-	2	-	-	639	-	12	5	-	12
Norton township	-	-	-	-	111	-	-	-	-	-
Oakwood township	-	-	-	-	292	-	-	-	-	8

Table 5. Population for Selected Categories of Race: 2000—Con.

[For information on confidentiality protection, nonsampling error, and definitions, see text]

State County County Subdivision Place	Selected combinations of two races				Race alone or in combination with one or more other races					
	White; Black or African American	White; American Indian and Alaska Native	White; Asian	Black or African American; American Indian and Alaska Native	White	Black or African American	American Indian and Alaska Native	Asian	Native Hawaiian and Other Pacific Islander	Some other race
Walsh County—Con.										
Ops township	-	-	-	-	77	-	-	-	-	-
Park River city	-	13	-	-	1 483	1	39	1	-	28
Perth township	-	-	-	-	58	-	-	-	-	5
Pisek city	-	-	-	-	93	-	1	-	-	2
Prairie Centre township	-	-	-	-	111	-	-	-	-	-
Pulaski township	-	-	-	-	102	-	-	-	-	5
Rushford township	-	-	-	-	83	-	6	-	-	1
St. Andrews township	-	-	-	-	54	-	1	-	-	-
Sauter township	-	-	-	-	48	-	-	-	-	-
Shepherd township	-	-	-	-	36	-	-	-	-	-
Silvesta township	-	-	-	-	53	3	-	-	-	-
Tiber township	-	-	-	-	98	-	-	-	-	2
Vernon township	-	-	-	-	92	-	-	-	-	-
Vesta township	-	-	-	-	48	-	-	-	-	-
Walsh Centre township	-	2	-	-	154	-	3	-	-	1
Walshville township	-	1	-	-	142	-	1	-	-	-
Ward County	175	309	181	50	55 203	1 640	1 641	765	78	569
Afton township	-	1	-	-	509	-	7	-	-	-
Anna township	-	-	-	-	35	-	-	-	-	-
Baden township	-	-	-	-	43	-	-	-	-	-
Berthold city	-	3	-	-	462	1	3	1	-	4
Berthold township	-	-	-	-	58	-	-	-	-	-
Brilliant township	-	-	1	-	66	-	-	3	-	-
Burlington city	-	10	1	-	1 066	6	32	3	-	2
Burlington township	-	3	1	-	354	-	5	1	-	-
Burt township	-	-	-	-	94	-	-	-	-	-
Cameron township	-	-	-	-	40	-	-	-	-	-
Carbondale township	-	-	-	-	59	-	-	-	-	-
Carpio city	-	-	-	-	148	-	-	-	-	-
Carpio township	-	-	-	-	60	2	-	-	-	-
Denmark township	-	-	-	-	75	-	2	-	-	-
Des Lacs city	-	1	-	-	208	-	1	1	-	-
Des Lacs township	-	-	-	-	114	-	-	-	-	-
Donnybrook city	-	-	-	-	86	-	-	-	-	4
Douglas city	-	-	-	-	60	-	4	-	-	-
Elmdale township	-	3	-	-	89	-	3	-	-	-
Eureka township	-	1	-	-	329	1	5	4	-	3
Evergreen township	-	-	-	-	6	-	-	-	-	-
Foxholm township	-	-	-	-	91	-	-	-	-	-
Freedom township	-	-	-	-	126	-	1	-	-	-
Gasman township	-	-	-	-	122	-	1	-	-	-
Greely township	-	-	-	-	23	-	-	-	-	-
Greenbush township	-	-	-	-	26	-	-	-	-	-
Harrison township	3	2	1	-	1 376	12	9	7	-	5
Hiddenwood township	-	-	-	-	31	-	-	1	-	15
Hilton township	-	-	-	-	49	-	-	-	-	-
Iota Flat township	-	-	-	-	55	-	-	-	-	-
Kenmare city	-	6	1	-	1 071	-	12	4	-	2
Kenmare township	-	-	-	-	97	-	-	-	-	-
Kirkelie township	1	1	-	-	398	2	1	2	-	-
Linton township	-	-	-	-	38	-	-	-	-	-
Lund township	-	-	-	-	42	-	-	-	-	-
McKinley township	1	-	1	-	140	1	-	1	-	-
Makoti city	-	2	-	-	141	-	2	-	-	4
Mandan township	-	-	-	-	56	-	-	-	-	-
Margaret township	-	1	-	-	108	-	16	1	-	-
Maryland township	-	-	-	-	73	-	1	-	-	4
Mayland township	-	3	-	-	41	-	4	-	-	-
Minot city	111	219	81	34	34 583	670	1 293	335	41	242
Nedrose township	-	16	3	2	2 081	8	66	12	1	5
Newman township	-	-	-	-	62	-	-	-	-	-
New Prairie township	-	-	2	-	216	1	-	3	-	-
Orien township	-	-	-	-	46	1	-	-	-	11
Passport township	-	-	-	-	51	-	-	-	-	-
Ree township	-	-	-	-	30	-	-	-	-	-
Rice Lake township	-	-	-	-	53	-	-	-	-	-
Rolling Green township	-	-	-	-	93	-	-	-	-	-
Rushville township	-	2	-	-	95	-	2	2	-	-
Ryder city	-	-	-	-	90	-	1	1	-	-
Ryder township	-	2	-	-	61	-	2	-	-	-
St. Marys township	-	-	-	-	42	-	-	-	-	-
Sauk Prairie township	-	-	-	-	29	-	-	-	-	-
Sawyer city	-	-	-	-	370	-	2	4	-	1
Sawyer township	-	-	-	-	194	2	-	-	-	-
Shealy township	-	-	-	-	40	1	-	-	-	-
Spencer township	-	-	-	-	58	-	1	-	-	-
Spring Lake township	-	-	-	-	35	-	-	-	-	-
Sundre township	-	3	-	-	992	4	8	-	-	5
Surrey city	-	5	-	-	897	-	22	3	-	-
Surrey township	-	-	-	-	280	-	4	-	-	-
Tatman township	19	10	45	7	3 622	393	66	200	12	93
Minot AFB CDP (part)	18	9	45	7	3 399	389	61	195	11	92
Tolgen township	-	-	-	-	16	-	-	-	-	-
Torning township	-	-	-	-	48	-	-	-	-	-
Vang township	-	-	-	-	49	-	-	-	-	-
Waterford township	40	16	43	7	2 908	535	62	176	24	169
Minot AFB CDP (part)	40	16	43	7	2 863	534	62	176	24	169
Willis township	-	-	-	-	97	-	3	-	-	-
Wells County	1	9	1	-	5 070	8	21	13	-	3
Berlin township	-	-	-	-	38	-	-	-	-	-
Blodeau township	-	-	-	-	46	-	-	-	-	-
Bowdon city	-	-	-	-	138	1	-	-	-	-
Bremen township	-	-	-	-	67	-	-	-	-	-

Table 5. Population for Selected Categories of Race: 2000—Con.

[For information on confidentiality protection, nonsampling error, and definitions, see text]

State County County Subdivision Place	Selected combinations of two races				Race alone or in combination with one or more other races					
	White; Black or African American	White; American Indian and Alaska Native	White; Asian	Black or African American; American Indian and Alaska Native	White	Black or African American	American Indian and Alaska Native	Asian	Native Hawaiian and Other Pacific Islander	Some other race
Wells County—Con.										
Bull Moose township	-	-	-	-	51	-	-	-	-	-
Cathay city	-	1	-	-	56	-	1	-	-	-
Cathay township	-	-	-	-	63	-	-	-	-	-
Chaseley township	-	-	-	-	54	-	-	-	-	-
Crystal Lake township	-	-	-	-	37	-	-	-	-	-
Delger township	-	-	-	-	36	-	-	-	-	-
Fairville township	-	-	-	-	53	-	-	-	-	-
Fessenden city	-	3	-	-	623	-	5	-	-	-
Forward township	-	-	-	-	93	-	-	3	-	-
Fram township	-	-	-	-	68	1	-	-	-	-
Germantown township	-	-	-	-	32	-	-	3	-	-
Haaland township	-	-	-	-	54	-	-	-	-	-
Hamberg city	-	-	-	-	28	-	-	-	-	-
Hamburg township	-	-	-	-	67	-	-	-	-	-
Harvey city	-	1	-	-	1 975	-	11	3	-	2
Hawksnest township	-	-	-	-	38	-	-	-	-	-
Heimdal township	-	-	-	-	62	-	-	-	-	1
Hillsdale township	-	2	-	-	134	-	2	2	-	-
Hurdsfield city	-	-	-	-	91	-	-	-	-	-
Johnson township	-	-	-	-	60	-	-	-	-	-
Lynn township	-	-	-	-	40	-	-	-	-	-
Manfred township	-	-	1	-	55	1	-	1	-	-
Norway Lake township	-	-	-	-	67	-	-	-	-	-
Oshkosh township	-	-	-	-	51	3	-	1	-	-
Pony Gulch township	-	1	-	-	56	1	1	-	-	-
Progress township	-	-	-	-	36	-	-	-	-	-
Rusland township	-	-	-	-	37	-	-	-	-	-
St. Anna township	-	-	-	-	25	-	-	-	-	-
Silver Lake township	-	-	-	-	27	-	-	-	-	-
South Cottonwood township	-	-	-	-	52	-	-	-	-	-
Speedwell township	-	-	-	-	68	-	-	-	-	-
Sykeston city	-	1	-	-	153	-	1	-	-	-
Sykeston township	-	-	-	-	54	-	-	-	-	-
Valhalla township	-	-	-	-	32	-	-	-	-	-
Wells township	-	-	-	-	127	-	-	-	-	-
Western township	-	-	-	-	86	-	-	-	-	-
West Norway township	-	-	-	-	57	-	-	-	-	-
West Ontario township	1	-	-	-	49	1	-	-	-	-
Woodward township	-	-	-	-	34	-	-	-	-	-
Williams County	18	354	15	2	18 787	52	1 246	62	5	57
Alamo city	-	-	-	-	51	-	-	-	-	-
Athens township	-	1	-	-	28	-	1	-	-	-
Barr Butte township	-	-	-	-	27	-	-	-	-	-
Big Meadow township	-	-	-	-	25	-	-	-	-	-
Big Stone township	-	-	-	-	32	-	-	-	-	-
Blacktail township	-	-	-	-	63	-	-	-	-	-
Blue Ridge township	-	-	-	-	32	-	-	-	-	-
Bonetrail township	-	-	-	-	24	-	-	-	-	-
Brooklyn township	-	-	-	-	26	-	-	-	-	-
Buford township	-	6	-	-	130	-	12	-	-	-
Bull Butte township	-	-	-	-	16	-	-	-	-	-
Champion township	-	-	-	-	19	-	-	-	-	-
Climax township	-	-	-	-	20	-	-	-	-	-
Cow Creek UT	-	-	-	-	14	-	-	-	-	-
Dry Fork township	-	-	-	-	29	-	-	-	-	-
Dublin township	-	-	-	-	20	-	-	-	-	-
East Fork township	-	-	-	-	15	-	-	-	-	-
Ellisville township	-	-	-	-	11	-	-	-	-	-
Epping city	-	-	-	-	75	-	4	-	-	-
Equality township	-	-	-	-	47	-	-	-	-	-
Farmvale township	-	-	-	-	36	-	-	-	-	-
Golden Valley township	-	-	-	-	23	-	-	-	-	-
Good Luck township	-	3	-	-	17	-	3	-	-	-
Grenora city	-	2	-	-	200	-	4	-	-	-
Grenora township	-	-	-	-	15	-	1	-	-	-
Hardscrabble township	-	9	-	-	76	-	21	-	-	1
Hazel township	-	-	-	-	30	-	-	-	-	1
Hebron township	-	-	-	-	22	1	-	-	-	-
Hofflund township	-	-	-	-	16	-	-	-	-	-
Judson township	-	12	-	-	122	-	34	-	-	-
Lindahl township	-	-	-	-	38	-	-	-	-	-
Marshall township	-	-	-	-	28	-	-	-	-	-
Missouri Ridge township	-	10	-	-	422	-	16	1	-	3
Mont township	-	-	-	-	43	-	-	-	-	-
Nesson Valley UT	-	-	-	-	32	-	1	-	1	-
New Home township	-	-	-	-	16	-	-	-	-	-
Oliver township	-	-	-	-	6	-	-	-	-	-
Orthell township	-	-	-	-	12	-	-	-	-	-
Pherrin UT	-	10	-	-	285	-	16	-	-	-
Pleasant Valley township	-	3	-	-	134	-	4	-	-	-
Rainbow township	-	-	-	-	19	-	-	-	-	-
Ray city	-	2	-	-	531	-	5	-	-	-
Rock Island township	-	-	-	-	4	-	-	-	-	-
Round Prairie township	-	2	-	-	114	-	13	-	-	-
Sauk Valley township	-	-	-	-	80	-	-	-	-	-
Scorio township	-	1	-	-	32	-	1	-	-	-
Southeast Williams UT	-	-	-	-	14	-	1	-	-	-
South Meadow township	-	-	-	-	34	-	1	-	-	-
Springbrook city	-	-	-	-	26	-	-	-	-	-
Springbrook township	-	-	-	-	44	-	-	-	-	-
Stony Creek township	-	3	-	-	447	-	32	-	-	-
Strandahl township	-	-	-	-	21	-	-	-	-	-
Tioga city	4	2	2	-	1 109	12	18	3	1	4
Tioga township	-	-	-	-	84	-	-	-	-	-

Table 5. **Population for Selected Categories of Race: 2000—Con.**

[For information on confidentiality protection, nonsampling error, and definitions, see text]

State County County Subdivision Place	Selected combinations of two races				Race alone or in combination with one or more other races					
	White; Black or African American	White; American Indian and Alaska Native	White; Asian	Black or African American; American Indian and Alaska Native	White	Black or African American	American Indian and Alaska Native	Asian	Native Hawaiian and Other Pacific Islander	Some other race
Williams County—Con.										
Trenton township	-	60	-	-	282	-	301	2	-	1
Truax township	-	-	-	-	118	-	3	-	-	1
Twelve Mile township	-	-	-	-	79	1	1	-	-	1
Tyrone township	-	-	-	-	39	-	5	-	-	-
View township	-	-	-	-	43	-	-	1	-	-
West Bank township	-	-	-	-	57	-	-	-	-	-
Wheelock township	-	-	-	-	55	-	-	-	-	-
Wildrose city	-	-	-	-	125	-	-	4	-	-
Williston city	12	203	11	2	11 969	36	673	47	3	44
Williston township	2	25	2	-	1 144	2	75	4	-	1
Winner township	-	-	-	-	40	-	-	-	-	-

Table 6. Population for Selected Categories of Race: 2000

[For information on confidentiality protection, nonsampling error, and definitions, see text]

State County Place	Selected combinations of two races				Race alone or in combination with one or more other races					
	White; Black or African American	White; American Indian and Alaska Native	White; Asian	Black or African American; American Indian and Alaska Native	White	Black or African American	American Indian and Alaska Native	Asian	Native Hawaiian and Other Pacific Islander	Some other race
The State	812	3 368	980	150	599 918	5 372	35 228	4 967	475	4 042
COUNTY										
Adams County	-	7	1	-	2 562	14	15	6	1	4
Barnes County	10	31	10	-	11 593	68	126	33	2	24
Benson County	1	48	-	2	3 594	11	3 399	2	1	15
Billings County	-	7	-	-	885	-	8	-	2	1
Bottineau County	7	35	7	-	7 006	23	140	20	2	15
Bowman County	1	9	1	-	3 229	2	14	5	4	11
Burke County	-	-	3	-	2 228	5	5	6	-	3
Burleigh County	71	302	86	14	66 516	281	2 615	380	37	194
Cass County	200	441	318	18	118 477	1 404	1 863	1 948	86	1 035
Cavalier County	5	29	4	-	4 789	18	60	10	1	11
Dickey County	9	18	6	-	5 668	17	41	38	3	35
Divide County	2	1	-	-	2 264	2	4	12	-	5
Dunn County	1	23	1	-	3 148	2	471	4	-	6
Eddy County	2	17	-	1	2 676	5	83	4	2	7
Emmons County	-	3	-	-	4 294	3	9	8	8	14
Foster County	6	3	-	-	3 736	11	19	-	-	7
Golden Valley County	-	16	1	2	1 899	4	32	3	-	8
Grand Forks County	154	372	192	28	62 401	1 170	1 986	932	95	632
Grant County	-	14	2	-	2 772	-	63	12	3	10
Griggs County	3	2	-	-	2 740	3	8	4	-	4
Hettinger County	-	7	2	-	2 696	4	17	4	2	2
Kidder County	-	1	3	-	2 743	5	4	5	-	-
LaMoure County	5	4	1	-	4 680	8	13	7	-	10
Logan County	1	2	4	-	2 296	3	5	8	-	3
McHenry County	3	26	4	-	5 951	9	51	11	2	10
McIntosh County	-	11	3	-	3 369	-	18	13	3	6
McKenzie County	4	42	2	1	4 503	12	1 261	6	5	20
McLean County	4	85	4	4	8 717	10	647	15	1	31
Mercer County	3	53	3	-	8 401	9	228	28	39	47
Morton County	33	173	31	5	24 525	84	795	118	6	78
Mountrail County	-	60	1	3	4 594	9	2 058	16	8	174
Nelson County	1	11	4	-	3 684	4	24	15	-	10
Oliver County	-	9	-	2	2 032	5	43	2	1	7
Pembina County	1	99	5	-	8 320	14	224	24	2	126
Pierce County	1	8	4	-	4 623	6	41	17	-	7
Ramsey County	4	160	7	1	11 330	35	817	42	5	39
Ransom County	9	30	5	-	5 823	22	50	21	-	31
Renville County	2	14	3	-	2 571	8	31	16	1	4
Richland County	8	72	18	4	17 545	77	382	70	15	44
Rolette County	4	186	-	5	3 640	23	10 185	13	5	33
Sargent County	3	19	5	-	4 318	6	40	7	-	25
Sheridan County	-	2	1	-	1 700	2	9	1	-	1
Sioux County	-	20	-	4	607	6	3 450	2	7	13
Slope County	-	1	-	-	766	-	2	-	-	-
Stark County	28	84	14	2	22 246	90	308	71	16	96
Steele County	1	10	-	-	2 237	6	28	1	-	7
Stutsman County	15	61	20	1	21 501	88	278	104	16	72
Towner County	-	11	1	-	2 812	2	71	3	-	2
Trail County	3	17	1	-	8 284	20	98	15	2	103
Walsh County	13	40	5	1	11 867	62	181	45	9	371
Ward County	175	309	181	50	55 203	1 640	1 641	765	78	569
Wells County	1	9	1	-	5 070	8	21	13	-	3
Williams County	18	354	15	2	18 787	52	1 246	62	5	57
PLACE										
Abercrombie city, Richland County	-	3	-	-	291	-	7	1	-	2
Adams city, Walsh County	4	3	-	-	199	4	3	-	-	4
Alamo city, Williams County	-	-	-	-	51	-	-	-	-	-
Alexander city, McKenzie County	-	-	-	-	203	-	13	-	-	1
Alice city, Cass County	-	1	-	-	56	-	1	-	-	-
Almont city, Morton County	-	-	-	-	89	-	-	-	-	-
Alsen city, Cavalier County	-	-	-	-	68	2	2	-	1	-
Ambrose city, Divide County	-	-	-	-	23	-	-	-	-	-
Amenia city, Cass County	-	-	-	-	89	-	-	-	-	-
Amidon city, Slope County	-	-	-	-	26	-	-	-	-	-
Anamoose city, McHenry County	-	-	1	-	282	-	-	1	-	-
Aneta city, Nelson County	-	-	-	-	278	-	3	2	-	2
Antler city, Bottineau County	-	-	-	-	47	-	-	-	-	-
Ardoch city, Walsh County	-	-	-	-	46	-	-	-	-	24
Argusville city, Cass County	-	-	-	-	147	-	-	-	-	-
Arnegard city, McKenzie County	-	3	-	-	105	-	3	-	-	-
Arthur city, Cass County	-	2	-	-	388	-	11	-	-	11
Ashley city, McIntosh County	-	-	2	-	871	-	3	10	-	1
Ayr city, Cass County	-	3	-	-	23	-	3	-	-	-
Balfour city, McHenry County	-	-	-	-	20	-	-	-	-	-
Balta city, Pierce County	-	-	-	-	72	-	-	1	-	-
Bantry city, McHenry County	-	-	-	-	19	-	-	-	-	-
Barney city, Richland County	-	-	-	-	69	-	-	-	-	-
Bathgate city, Pembina County	-	2	-	-	57	-	11	-	-	-
Beach city, Golden Valley County	-	4	1	-	1 106	-	6	3	-	6
Belcourt CDP, Rolette County	-	3	-	-	101	3	2 334	2	-	8
Belfield city, Stark County	5	5	3	-	860	7	7	5	-	1
Benedict city, McLean County	-	-	-	-	53	-	-	-	-	-
Bergen city, McHenry County	-	-	-	-	11	-	-	-	-	-
Berlin city, LaMoure County	-	-	-	-	35	-	-	-	-	-

Table 6. Population for Selected Categories of Race: 2000—Con.

[For information on confidentiality protection, nonsampling error, and definitions, see text]

State County Place	Selected combinations of two races				Race alone or in combination with one or more other races					
	White; Black or African American	White; American Indian and Alaska Native	White; Asian	Black or African American; American Indian and Alaska Native	White	Black or African American	American Indian and Alaska Native	Asian	Native Hawaiian and Other Pacific Islander	Some other race
PLACE—Con.										
Berthold city, Ward County	-	3	-	-	462	1	3	1	-	4
Beulah city, Mercer County	1	36	1	-	3 063	2	89	13	23	12
Binford city, Griggs County	-	-	-	-	201	-	-	-	-	-
Bisbee city, Towner County	-	-	-	-	164	1	3	1	-	-
Bismarck city, Burleigh County	62	249	80	5	53 106	235	2 158	342	32	168
Bottineau city, Bottineau County	1	15	5	-	2 250	9	82	14	-	6
Bowbells city, Burke County	-	-	-	-	401	1	3	1	-	1
Bowdon city, Wells County	-	-	-	-	138	1	-	-	-	-
Bowman city, Bowman County	1	6	1	-	1 596	1	8	1	-	4
Braddock city, Emmons County	-	-	-	-	43	-	-	-	-	-
Briarwood city, Cass County	-	1	-	-	78	-	1	-	-	-
Brinsmade city, Benson County	-	-	-	-	29	-	-	-	-	-
Brocket city, Ramsey County	-	1	3	-	64	-	1	4	-	-
Buchanan city, Stutsman County	-	-	-	-	77	-	-	-	-	-
Bucyrus city, Adams County	-	-	-	-	26	-	-	-	-	-
Buffalo city, Cass County	-	-	-	-	207	-	2	-	-	-
Burlington city, Ward County	-	10	1	-	1 066	6	32	3	-	2
Butte city, McLean County	-	-	-	-	91	1	-	-	-	-
Buxton city, Traill County	-	-	-	-	344	-	-	1	-	6
Calio city, Cavalier County	-	-	-	-	24	-	-	-	-	-
Calvin city, Cavalier County	-	-	-	-	26	-	-	-	-	-
Cando city, Towner County	-	5	-	-	1 310	1	34	2	-	-
Cannon Ball CDP, Sioux County	-	-	-	-	46	-	815	-	2	2
Canton City city, Pembina County	-	-	-	-	42	-	-	-	-	-
Carpio city, Ward County	-	-	-	-	148	-	-	-	-	-
Carrington city, Foster County	3	3	-	-	2 251	7	14	-	-	6
Carson city, Grant County	-	5	-	-	315	-	5	-	1	4
Casselton city, Cass County	-	13	1	-	1 841	3	19	4	-	8
Cathay city, Wells County	-	1	-	-	56	-	1	-	-	-
Cavalier city, Pembina County	-	18	2	-	1 474	7	34	10	-	37
Cayuga city, Sargent County	-	1	-	-	61	-	1	-	-	1
Center city, Oliver County	-	7	-	2	650	5	38	-	1	6
Christine city, Richland County	1	-	-	-	153	1	-	-	-	-
Churchs Ferry city, Ramsey County	-	-	-	-	77	-	-	-	-	-
Cleveland city, Stutsman County	-	-	-	-	111	-	1	-	-	-
Clifford city, Traill County	-	-	-	-	51	-	1	-	-	-
Cogswell city, Sargent County	-	1	-	-	165	-	-	-	-	-
Coleharbor city, McLean County	-	1	-	-	105	-	2	-	-	-
Colfax city, Richland County	-	-	-	-	91	-	-	-	-	-
Columbus city, Burke County	-	-	-	-	149	1	-	1	-	-
Conway city, Walsh County	-	-	-	-	23	-	-	-	-	-
Cooperstown city, Griggs County	2	1	-	-	1 044	2	3	3	-	4
Courtenay city, Stutsman County	-	-	-	-	53	-	-	-	-	-
Crary city, Ramsey County	-	-	-	-	145	-	4	-	-	1
Crosby city, Divide County	1	1	-	-	1 073	1	4	11	-	3
Crystal city, Pembina County	-	-	-	-	156	-	-	-	-	11
Davenport city, Cass County	-	-	-	-	257	-	-	4	-	-
Dawson city, Kidder County	-	-	-	-	75	-	-	-	-	-
Dazey city, Barnes County	-	-	-	-	91	-	-	-	-	-
Deering city, McHenry County	-	2	-	-	113	-	7	-	-	-
Des Lacs city, Ward County	-	-	1	-	208	-	1	1	-	-
Devils Lake city, Ramsey County	4	133	1	1	6 601	24	705	23	2	32
Dickey city, LaMoure County	-	-	-	-	57	-	-	-	-	-
Dickinson city, Stark County	19	68	8	2	15 675	73	272	47	9	68
Dodge city, Dunn County	-	-	-	-	122	-	3	-	-	-
Donnybrook city, Ward County	-	-	-	-	86	-	-	-	-	4
Douglas city, Ward County	-	-	-	-	60	-	4	-	-	-
Drake city, McHenry County	-	-	-	-	322	-	-	-	-	-
Drayton city, Pembina County	-	7	3	-	905	-	9	3	-	8
Dunn Center city, Dunn County	-	3	-	-	114	-	11	-	-	-
Dunseith city, Rolette County	-	22	-	-	208	6	548	1	4	2
Dwight city, Richland County	-	-	-	-	75	-	-	-	1	-
East Dunseith CDP, Rolette County	-	-	-	-	7	-	212	-	-	-
Edgeley city, LaMoure County	-	-	-	-	636	2	1	-	-	3
Edinburg city, Walsh County	-	3	-	-	250	-	3	1	1	2
Edmore city, Ramsey County	-	-	-	-	254	-	5	-	-	-
Egeland city, Towner County	-	-	-	-	44	-	5	-	-	-
Elgin city, Grant County	-	1	2	-	645	-	8	4	2	5
Ellendale city, Dickey County	2	3	1	-	1 532	5	21	5	3	9
Elliott city, Ransom County	-	-	2	-	43	-	-	3	-	-
Emerado city, Grand Forks County	5	10	2	-	407	33	46	18	1	24
Enderlin city	-	8	3	-	928	4	13	6	-	17
Cass County (part)	-	-	-	-	5	-	-	-	-	-
Ransom County (part)	-	8	3	-	923	4	13	6	-	17
Epping city, Williams County	-	-	-	-	75	-	4	-	-	-
Erie CDP, Cass County	-	-	-	-	65	-	-	-	-	-
Esmond city, Benson County	-	2	-	-	153	-	7	-	-	1
Fairdale city, Walsh County	-	-	-	-	50	-	1	-	-	-
Fairmount city, Richland County	-	6	-	1	393	1	17	-	-	3
Fargo city, Cass County	171	333	266	17	86 430	1 287	1 535	1 824	81	836
Fessenden city, Wells County	-	3	-	-	623	-	5	-	-	-
Fingal city, Barnes County	-	2	-	-	132	-	3	-	-	-
Finley city, Steele County	1	2	-	-	504	1	11	-	-	2
Flasher city, Morton County	-	4	-	-	283	-	5	1	-	-
Flaxton city, Burke County	-	-	-	-	73	-	-	-	-	-
Forbes city, Dickey County	-	-	-	-	64	-	-	-	-	-

Table 6. Population for Selected Categories of Race: 2000—Con.

[For information on confidentiality protection, nonsampling error, and definitions, see text]

State County Place	Selected combinations of two races				Race alone or in combination with one or more other races					
	White; Black or African American	White; American Indian and Alaska Native	White; Asian	Black or African American; American Indian and Alaska Native	White	Black or African American	American Indian and Alaska Native	Asian	Native Hawaiian and Other Pacific Islander	Some other race
PLACE—Con.										
Fordville city, Walsh County	1	-	-	-	254	3	9	-	-	1
Forest River city, Walsh County	1	-	-	-	154	1	-	-	-	-
Forman city, Sargent County	-	1	3	-	498	1	1	3	-	7
Fort Ransom city, Ransom County	-	-	-	-	70	-	-	-	-	-
Fort Totten CDP, Benson County	-	1	-	-	10	1	942	-	-	1
Fortuna city, Divide County	-	-	-	-	31	-	-	-	-	-
Fort Yates city, Sioux County	-	2	-	1	14	1	216	-	-	-
Four Bears Village CDP, McKenzie County	-	5	-	1	20	1	349	-	-	1
Fredonia city, Logan County	-	-	-	-	51	-	-	-	-	-
Frontier city, Cass County	-	-	-	-	271	2	-	-	-	-
Fullerton city, Dickey County	-	4	-	-	85	-	4	-	-	-
Gackle city, Logan County	1	1	-	-	335	1	1	-	-	-
Galesburg city, Traill County	-	-	-	-	153	-	4	-	-	-
Gardena city, Bottineau County	-	-	-	-	37	-	-	-	-	1
Gardner city, Cass County	-	-	-	-	80	-	-	-	-	-
Garrison city, McLean County	-	22	-	1	1 279	1	56	2	-	4
Gascoyne city, Bowman County	-	-	-	-	23	-	-	-	-	-
Gilby city, Grand Forks County	-	1	-	-	232	3	4	4	-	4
Gladstone city, Stark County	-	1	-	-	239	-	4	-	-	7
Glenburn city, Renville County	2	3	2	-	362	4	6	7	1	2
Glenfield city, Foster County	3	-	-	-	134	3	-	-	-	-
Glen Ullin city, Morton County	-	3	-	-	863	-	5	-	-	-
Golden Valley city, Mercer County	-	-	-	-	183	-	-	-	-	1
Golva city, Golden Valley County	-	-	-	-	105	2	-	-	-	2
Goodrich city, Sheridan County	-	-	-	-	162	1	-	-	-	-
Grace City city, Foster County	-	-	-	-	71	-	-	-	-	-
Grafton city, Walsh County	5	12	1	1	4 186	38	81	30	4	246
Grand Forks city, Grand Forks County	103	284	120	23	46 679	605	1 710	643	61	384
Grand Forks AFB CDP, Grand Forks County	33	42	49	5	4 083	471	101	205	29	174
Grandin city	-	-	1	-	180	-	1	1	-	-
Cass County (part)	-	-	1	-	180	-	1	1	-	-
Traill County (part)	-	-	-	-	-	-	-	-	-	-
Grano city, Renville County	-	-	-	-	9	-	-	-	-	-
Granville city, McHenry County	1	5	-	-	283	2	7	1	1	-
Great Bend city, Richland County	-	-	-	-	118	-	-	-	-	-
Grenora city, Williams County	-	2	-	-	200	-	4	-	-	-
Gwinner city, Sargent County	-	3	-	-	708	-	6	-	-	6
Hague city, Emmons County	-	-	-	-	88	1	2	-	-	-
Halliday city, Dunn County	-	2	1	-	213	-	16	1	-	-
Hamberg city, Wells County	-	-	-	-	28	-	-	-	-	-
Hamilton city, Pembina County	-	-	-	-	73	-	-	-	-	-
Hampden city, Ramsey County	-	-	-	-	60	-	-	-	-	-
Hankinson city, Richland County	-	13	1	-	1 021	-	47	2	2	-
Hannaaford city, Griggs County	-	-	-	-	180	-	1	-	-	-
Hannah city, Cavalier County	-	-	-	-	20	-	-	-	-	-
Hansboro city, Towner County	-	-	-	-	8	-	-	-	-	-
Harvey city, Wells County	-	1	-	-	1 975	-	11	3	-	2
Harwood city, Cass County	-	2	-	-	603	2	2	1	-	3
Hatton city, Traill County	1	1	1	-	685	2	8	5	-	14
Havana city, Sargent County	-	-	-	-	94	-	-	-	-	-
Haynes city, Adams County	-	2	-	-	19	-	2	-	-	-
Hazelton city, Emmons County	-	-	-	-	237	-	-	-	-	-
Hazen city, Mercer County	1	7	-	-	2 398	4	50	7	4	7
Hebron city, Morton County	1	5	5	-	781	1	12	11	-	10
Hettinger city, Adams County	-	1	1	-	1 293	2	6	4	1	4
Hillsboro city, Traill County	2	5	-	-	1 495	5	37	-	-	39
Hoople city, Walsh County	-	1	-	-	289	-	3	1	-	3
Hope city, Steele County	-	-	-	-	299	1	-	1	-	2
Horace city, Cass County	-	1	1	-	904	1	6	3	1	3
Hove Mobile Park city, Cavalier County	-	-	-	-	2	-	-	-	-	-
Hunter city, Cass County	5	-	-	-	326	5	-	-	-	-
Hurdsfield city, Wells County	-	-	-	-	91	-	-	-	-	-
Inkster city, Grand Forks County	-	1	1	-	102	-	1	1	-	-
Jamestown city, Stutsman County	12	54	15	1	15 152	80	253	95	14	65
Jud city, LaMoure County	-	-	-	-	75	-	-	1	-	-
Karlsruhe city, McHenry County	-	-	-	-	119	-	-	-	-	-
Kathryn city, Barnes County	-	-	-	-	63	-	-	-	-	-
Kenmare city, Ward County	-	6	1	-	1 071	-	12	4	-	2
Kensal city, Stutsman County	-	-	-	-	161	-	-	-	-	-
Kief city, McHenry County	-	-	-	-	13	-	-	-	-	-
Killdeer city, Dunn County	-	7	-	-	677	-	42	1	-	-
Kindred city, Cass County	1	-	-	-	610	1	3	1	-	5
Knox city, Benson County	-	-	-	-	57	1	-	-	-	1
Kramer city, Bottineau County	-	-	-	-	43	-	-	1	-	-
Kulm city, LaMoure County	-	1	-	-	420	-	2	-	-	2
Lakota city, Nelson County	-	6	1	-	771	-	12	4	-	1
LaMoure city, LaMoure County	2	1	-	-	939	2	5	-	-	1
Landa city, Bottineau County	-	-	-	-	28	-	-	-	-	-
Langdon city, Cavalier County	5	3	3	-	2 087	8	9	6	-	8
Lankin city, Walsh County	-	-	1	-	128	-	3	1	-	-
Lansford city, Bottineau County	-	-	-	-	251	2	-	-	-	1
Larimore city, Grand Forks County	2	7	1	-	1 390	13	29	10	-	5
Larson city, Burke County	-	-	-	-	17	-	-	-	-	-
Lawton city, Ramsey County	-	1	-	-	42	-	1	-	-	-
Leal city, Barnes County	-	-	-	-	36	-	-	-	-	-
Leeds city, Benson County	-	-	-	-	450	3	11	-	-	-

Table 6. Population for Selected Categories of Race: 2000—Con.

[For information on confidentiality protection, nonsampling error, and definitions, see text]

State County Place	Selected combinations of two races				Race alone or in combination with one or more other races					
	White; Black or African American	White; American Indian and Alaska Native	White; Asian	Black or African American; American Indian and Alaska Native	White	Black or African American	American Indian and Alaska Native	Asian	Native Hawaiian and Other Pacific Islander	Some other race
PLACE—Con.										
Lehr city	-	-	-	-	113	-	1	-	-	-
Logan County (part)	-	-	-	-	24	-	1	-	-	-
McIntosh County (part)	-	-	-	-	89	-	-	-	-	-
Leith city, Grant County	-	-	-	-	28	-	-	-	-	-
Leonard city, Cass County	-	1	-	-	251	-	4	-	-	1
Lidgerwood city, Richland County	-	2	4	-	724	-	15	5	-	-
Lignite city, Burke County	-	-	-	-	174	-	-	-	-	-
Lincoln city, Burleigh County	4	7	-	2	1 697	10	35	-	-	1
Linton city, Emmons County	-	2	-	-	1 312	1	5	6	-	-
Lisbon city, Ransom County	5	8	-	-	2 276	7	17	7	-	1
Litchville city, Barnes County	-	2	-	-	189	-	3	1	-	-
Loma city, Cavalier County	-	-	-	-	21	-	-	-	-	-
Loraine city, Renville County	-	-	-	-	19	-	-	-	-	-
Ludden city, Dickey County	-	-	-	-	29	-	-	-	-	-
Luverne city, Steele County	-	-	-	-	43	-	1	-	-	-
McClusky city, Sheridan County	-	-	-	-	412	-	3	-	-	-
McHenry city, Foster County	-	-	-	-	71	-	-	-	-	1
McVille city, Nelson County	-	-	-	-	470	-	1	-	-	-
Maddock city, Benson County	1	-	-	-	497	1	-	-	-	-
Makoti city, Ward County	-	2	-	-	141	-	2	-	-	4
Mandan city, Morton County	31	134	19	4	16 089	72	645	77	5	50
Mandaree CDP, McKenzie County	-	4	-	-	21	1	539	1	-	1
Mantador city, Richland County	-	-	-	-	71	-	-	-	-	-
Manvel city, Grand Forks County	-	1	-	-	359	3	6	-	-	5
Mapleton city, Cass County	-	1	-	-	596	1	1	-	-	9
Marion city, LaMoure County	-	-	-	-	145	-	-	1	-	1
Marmarth city, Slope County	-	1	-	-	140	-	1	-	-	-
Martin city, Sheridan County	-	-	-	-	96	-	-	-	-	-
Max city, McLean County	-	4	-	-	270	-	8	4	-	-
Maxbass city, Bottineau County	-	-	-	-	88	-	3	-	-	-
Mayville city, Traill County	-	1	-	-	1 907	5	30	5	2	7
Maza city, Towner County	-	1	-	-	5	-	1	-	-	-
Medina city, Stutsman County	1	1	-	-	335	1	1	-	-	-
Medora city, Billings County	-	-	-	-	100	-	-	-	-	-
Mercer city, McLean County	-	-	-	-	86	-	-	-	-	-
Michigan City city, Nelson County	-	1	-	-	343	1	1	1	-	-
Milnor city, Sargent County	-	1	-	-	696	1	12	-	-	5
Milton city, Cavalier County	-	6	-	-	83	-	8	-	-	-
Minnewaukan city, Benson County	-	8	-	-	283	1	40	-	-	4
Minot city, Ward County	111	219	81	34	34 583	670	1 293	335	41	242
Minot AFB CDP, Ward County	58	25	88	14	6 262	923	123	371	35	261
Minto city, Walsh County	-	2	-	-	639	-	12	5	-	12
Mohall city, Renville County	-	5	-	-	804	-	11	2	-	-
Monango city, Dickey County	-	-	-	-	28	-	-	-	-	-
Montpelier city, Stutsman County	-	-	-	-	102	1	-	-	-	-
Mooreton city, Richland County	-	-	-	-	200	-	4	-	-	-
Mott city, Hettinger County	-	-	-	-	805	-	1	-	2	1
Mountain city, Pembina County	-	-	-	-	132	-	1	-	-	-
Munich city, Cavalier County	-	1	-	-	267	4	5	-	-	1
Mylo city, Rolette County	-	-	-	-	19	-	-	-	-	-
Napoleon city, Logan County	-	1	4	-	852	-	1	7	-	2
Neche city, Pembina County	-	1	-	-	431	-	3	1	-	3
Nekoma city, Cavalier County	-	1	-	-	51	-	1	-	-	-
Newburg city, Bottineau County	-	-	-	-	88	-	-	-	-	-
New England city, Hettinger County	-	3	2	-	550	-	6	4	-	-
New Leipzig city, Grant County	-	-	-	-	272	-	2	-	-	-
New Rockford city, Eddy County	1	2	-	-	1 437	3	24	-	-	2
New Salem city, Morton County	-	3	6	-	921	1	20	7	-	-
New Town city, Mountrail County	-	21	-	3	436	5	943	4	7	11
Niagara city, Grand Forks County	-	1	-	-	56	1	3	-	-	-
Nome city, Barnes County	3	-	-	-	70	3	-	-	-	-
Noonan city, Divide County	-	-	-	-	154	-	-	-	-	-
North River city, Cass County	-	-	-	-	65	-	-	-	-	-
Northwood city, Grand Forks County	-	-	3	-	954	2	1	5	-	1
Oakes city, Dickey County	3	6	-	-	1 934	4	10	21	-	20
Oberon city, Benson County	-	3	-	-	63	-	21	-	-	-
Oriska city, Barnes County	-	1	-	-	128	-	1	-	-	1
Osnabrock city, Cavalier County	-	3	-	-	170	-	7	-	-	-
Overly city, Bottineau County	-	-	-	-	19	-	-	-	-	-
Oxbow city, Cass County	-	1	-	-	248	-	1	-	-	-
Page city, Cass County	-	1	-	-	224	-	2	-	-	-
Palermo city, Mountrail County	-	-	1	-	76	-	-	2	-	-
Park River city, Walsh County	-	13	-	-	1 483	1	39	1	-	28
Parshall city, Mountrail County	-	17	-	-	430	3	553	1	-	15
Pekin city, Nelson County	-	-	-	-	80	-	-	-	-	-
Pembina city, Pembina County	1	3	-	-	624	2	6	4	-	11
Perth city, Towner County	-	-	-	-	13	-	-	-	-	-
Petersburg city, Nelson County	-	1	1	-	191	1	2	1	-	2
Pettibone city, Kidder County	-	-	-	-	88	-	-	-	-	-
Pick City city, Mercer County	-	1	-	-	160	1	8	-	-	14
Pillsbury city, Barnes County	-	-	-	-	21	-	3	-	-	-
Pingree city, Stutsman County	-	-	-	-	65	-	-	1	-	-
Pisek city, Walsh County	-	-	-	-	93	-	1	-	-	2
Plaza city, Mountrail County	-	-	-	-	152	-	14	1	-	-
Portal city, Burke County	-	-	-	-	130	-	1	-	-	-
Portland city, Traill County	-	2	-	-	603	-	2	1	-	-

Table 6. Population for Selected Categories of Race: 2000—Con.

[For information on confidentiality protection, nonsampling error, and definitions, see text]

State County Place	Selected combinations of two races				Race alone or in combination with one or more other races					
	White; Black or African American	White; American Indian and Alaska Native	White; Asian	Black or African American; American Indian and Alaska Native	White	Black or African American	American Indian and Alaska Native	Asian	Native Hawaiian and Other Pacific Islander	Some other race
PLACE—Con.										
Powers Lake city, Burke County	-	-	3	-	305	1	1	4	-	2
Prairie Rose city, Cass County	-	-	-	-	68	-	-	-	-	-
Rawson city, McKenzie County	-	-	-	-	6	-	-	-	-	-
Ray city, Williams County	-	2	-	-	531	-	5	-	-	-
Reeder city, Adams County	-	2	-	-	179	-	4	-	-	-
Regan city, Burleigh County	-	-	-	-	43	-	-	-	-	-
Regent city, Hettinger County	-	-	-	-	208	-	3	-	-	-
Reile's Acres city, Cass County	-	2	-	-	252	-	4	-	-	-
Reynolds city	-	1	1	-	345	-	2	2	-	3
Grand Forks County (part)	-	-	1	-	125	-	-	2	-	-
Traill County (part)	-	1	-	-	220	-	2	-	-	3
Rhame city, Bowman County	-	-	-	-	188	-	-	3	3	-
Richardton city, Stark County	1	-	-	-	616	2	1	1	-	-
Riverdale city, McLean County	-	2	-	-	265	-	8	2	-	-
Robinson city, Kidder County	-	-	-	-	71	-	-	-	-	-
Rocklake city, Towner County	-	1	-	-	187	-	8	-	-	-
Rogers city, Barnes County	-	-	-	-	61	-	-	-	-	-
Rolette city, Rolette County	-	19	-	-	425	-	132	-	-	-
Rolla city, Rolette County	2	50	-	-	1 000	3	455	8	1	5
Ross city, Mountrail County	-	-	-	-	47	-	1	-	-	-
Rugby city, Pierce County	-	6	4	-	2 896	-	37	16	-	4
Ruso city, McLean County	-	-	-	-	6	-	-	-	-	-
Rutland city, Sargent County	-	2	-	-	216	-	5	1	-	-
Ryder city, Ward County	-	-	-	-	90	-	1	1	-	-
St. John city, Rolette County	-	22	-	-	159	-	222	-	-	1
St. Thomas city, Pembina County	-	1	-	-	428	-	1	-	-	25
Sanborn city, Barnes County	-	-	-	-	191	2	1	-	1	-
Sarles city	-	-	-	-	21	-	4	-	-	-
Cavalier County (part)	-	-	-	-	18	-	4	-	-	-
Towner County (part)	-	-	-	-	3	-	-	-	-	-
Sawyer city, Ward County	-	-	-	-	370	-	2	4	-	1
Scranton city, Bowman County	-	-	-	-	301	-	1	-	-	2
Selfridge city, Sioux County	-	-	-	-	90	-	132	-	1	1
Sentinel Butte city, Golden Valley County	-	-	-	-	62	-	-	-	-	-
Sharon city, Steele County	-	-	-	-	107	4	6	-	-	-
Sheldon city, Ransom County	-	2	-	-	129	-	6	-	-	2
Shell Valley CDP, Rolette County	-	-	-	1	12	1	383	-	-	-
Sherwood city, Renville County	-	2	-	-	252	-	5	-	-	-
Sheyenne city, Eddy County	-	11	-	1	278	1	51	-	-	-
Sibley city, Barnes County	-	-	-	-	46	-	-	-	-	-
Solen city, Sioux County	-	-	-	-	30	-	56	-	-	-
Souris city, Bottineau County	-	-	-	-	83	-	-	-	-	-
South Heart city, Stark County	-	-	1	-	306	1	-	2	2	-
Spiritwood Lake city, Stutsman County	-	-	-	-	72	-	-	-	-	-
Springbrook city, Williams County	-	-	-	-	26	-	-	-	-	-
Stanley city, Mountrail County	-	1	-	-	1 267	-	8	4	1	-
Stanton city, Mercer County	-	2	2	-	335	-	8	4	1	2
Starkweather city, Ramsey County	-	-	-	-	155	-	1	-	-	1
Steele city, Kidder County	-	-	-	-	758	1	2	-	-	-
Strasburg city, Emmons County	-	-	-	-	531	-	1	-	7	10
Streeter city, Stutsman County	-	-	-	-	171	-	1	-	-	-
Surrey city, Ward County	-	5	-	-	897	-	22	3	-	-
Sykeston city, Wells County	-	1	-	-	153	-	1	-	-	-
Tappen city, Kidder County	-	-	-	-	209	1	-	-	-	-
Taylor city, Stark County	-	-	-	-	150	-	-	-	-	-
Thompson city, Grand Forks County	4	5	-	-	992	8	6	7	-	2
Tioga city, Williams County	4	2	2	-	1 109	12	18	3	1	4
Tolley city, Renville County	-	4	-	-	58	-	9	-	-	-
Tolna city, Nelson County	1	-	-	-	201	1	1	-	-	-
Tower City city	-	3	-	-	252	-	3	-	-	-
Barnes County (part)	-	-	-	-	-	-	-	-	-	-
Cass County (part)	-	3	-	-	252	-	3	-	-	-
Towner city, McHenry County	-	6	-	-	570	3	8	1	-	2
Turtle Lake city, McLean County	-	1	-	-	574	-	6	1	-	-
Tuttle city, Kidder County	-	-	1	-	106	-	-	1	-	-
Underwood city, McLean County	1	12	-	-	801	1	23	-	-	4
Upham city, McHenry County	-	2	-	-	155	-	2	-	-	-
Valley City city, Barnes County	7	18	9	-	6 690	62	74	29	1	19
Velva city, McHenry County	-	1	-	-	1 044	1	4	3	1	2
Venturia city, McIntosh County	-	-	-	-	23	-	-	-	-	-
Verona city, LaMoure County	-	-	-	-	107	-	1	-	-	-
Voltaire city, McHenry County	-	-	-	-	51	-	-	-	-	-
Wahpeton city, Richland County	6	33	10	3	8 260	65	250	55	11	25
Walcott city, Richland County	-	-	-	-	189	-	-	-	-	1
Wales city, Cavalier County	-	-	-	-	30	-	-	-	-	-
Walhalla city, Pembina County	-	42	-	-	992	-	107	-	-	3
Warwick city, Benson County	-	-	-	-	43	-	32	-	-	-
Washburn city, McLean County	1	2	1	-	1 376	1	12	1	-	3
Watford City city, McKenzie County	2	9	-	-	1 376	5	64	1	3	-
West Fargo city, Cass County	22	62	39	1	14 571	97	229	82	4	140
Westhope city, Bottineau County	-	4	-	-	528	-	9	-	-	-
Wheatland CDP, Cass County	-	-	-	-	60	-	-	-	-	-
White Earth city, Mountrail County	-	4	-	-	63	-	4	-	-	-
White Shield CDP, McLean County	-	-	-	1	4	1	344	-	-	-

Table 6. **Population for Selected Categories of Race: 2000—Con.**

[For information on confidentiality protection, nonsampling error, and definitions, see text]

State County Place	Selected combinations of two races				Race alone or in combination with one or more other races					
	White; Black or African American	White; American Indian and Alaska Native	White; Asian	Black or African American; American Indian and Alaska Native	White	Black or African American	American Indian and Alaska Native	Asian	Native Hawaiian and Other Pacific Islander	Some other race
PLACE—Con.										
Wildrose city, Williams County	-	-	-	-	125	-	-	4	-	-
Williston city, Williams County	12	203	11	2	11 969	36	673	47	3	44
Willow City city, Bottineau County	-	9	1	-	214	2	14	1	-	-
Wilton city	-	6	-	-	800	1	12	-	-	1
Burleigh County (part)	-	4	-	-	240	-	6	-	-	-
McLean County (part)	-	2	-	-	560	1	6	-	-	1
Wimbledon city, Barnes County	-	2	-	-	236	1	2	-	-	2
Wing city, Burleigh County	-	1	-	-	124	-	1	-	-	-
Wishek city, McIntosh County	-	5	1	-	1 116	-	9	1	3	2
Wolford city, Pierce County	-	-	-	-	50	-	-	-	-	-
Woodworth city, Stutsman County	-	-	-	-	80	-	-	-	-	-
Wyndmere city, Richland County	-	4	-	-	524	-	5	1	-	7
York city, Benson County	-	1	-	-	26	-	1	-	-	-
Zap city, Mercer County	-	2	-	-	222	-	11	-	-	-
Zeeland city, McIntosh County	-	1	-	-	140	-	1	-	-	1

Table 7. Households and Families: 2000

[For information on confidentiality protection, nonsampling error, and definitions, see text]

State County County Subdivision Place	Total households	Family households						Nonfamily households			Average size	
		Total		Married-couple family		Female householder, no husband present		Total	Householder living alone		House- holds	Families
		Number	Percent with own children under 18 years	Number	Percent with own children under 18 years	Number	Percent with own children under 18 years		Total	Total		
The State	257 152	166 150	48.4	137 433	45.1	20 148	67.7	91 002	75 420	29 487	2.41	3.00
Adams County	1 121	725	41.1	635	37.0	62	72.6	396	365	201	2.24	2.85
Beisigl township	10	9	33.3	8	37.5	1	-	1	1	-	2.50	2.67
Bucyrus city	14	8	12.5	6	16.7	1	-	6	4	1	1.86	2.25
Bucyrus township	14	12	66.7	9	55.6	-	(X)	2	2	2	2.86	3.08
Cedar township	5	3	66.7	3	66.7	-	(X)	2	1	-	4.20	5.67
Central Adams UT	25	16	68.8	15	66.7	-	(X)	9	9	2	2.56	3.44
Chandler township	4	3	33.3	3	33.3	-	(X)	1	1	-	2.25	2.67
Clermont township	12	10	10.0	10	10.0	-	(X)	2	2	1	2.08	2.30
Darling Springs township	12	9	33.3	8	37.5	-	(X)	3	3	1	2.67	3.22
Duck Creek township	9	9	55.6	7	57.1	1	-	-	-	-	3.67	3.56
East Adams UT	80	58	36.2	55	36.4	2	-	22	21	12	2.40	2.90
Gilstrap township	10	8	62.5	8	62.5	-	(X)	2	2	1	2.80	3.25
Haynes city	10	5	-	5	-	-	(X)	5	4	2	1.90	2.60
Hettinger city	584	346	43.4	279	35.5	50	82.0	238	222	132	2.10	2.76
Hettinger township	83	57	47.4	54	44.4	2	100.0	26	25	12	2.39	3.00
Holden UT	11	10	50.0	10	50.0	-	(X)	1	1	-	2.91	3.10
Lemmon UT	10	10	30.0	10	30.0	-	(X)	-	-	-	2.90	2.90
Lightning Creek township	7	7	71.4	6	83.3	-	(X)	-	-	-	3.43	3.43
Maine township	9	6	33.3	6	33.3	-	(X)	3	3	1	2.00	2.50
Orange township	10	9	44.4	9	44.4	-	(X)	1	1	-	2.60	2.78
Reeder city	100	53	17.0	50	16.0	3	33.3	47	39	24	1.81	2.38
Reeder township	17	12	33.3	12	33.3	-	(X)	5	5	-	2.24	2.75
Scott township	43	33	48.5	31	48.4	1	-	10	10	4	2.88	3.45
South Fork township	10	8	37.5	8	37.5	-	(X)	2	2	-	2.30	2.63
Taylor Butte township	9	7	14.3	7	14.3	-	(X)	2	1	1	2.11	2.29
Whetstone township	8	6	50.0	6	50.0	-	(X)	2	2	1	2.63	3.17
Wolf Butte township	15	11	45.5	10	40.0	1	100.0	4	4	3	2.60	3.18
Barnes County	4 884	3 118	43.0	2 631	39.8	333	62.5	1 766	1 537	778	2.29	2.89
Alta township	40	27	44.4	24	50.0	1	-	13	13	3	2.45	3.15
Anderson township	22	17	41.2	16	43.8	1	-	5	5	3	2.55	3.00
Ashtabula township	33	27	44.4	26	46.2	1	-	6	6	3	2.82	3.22
Baldwin township	14	10	50.0	10	50.0	-	(X)	4	4	3	2.43	3.00
Binghampton township	35	26	53.8	21	57.1	1	-	9	8	8	2.86	3.46
Brimer township	25	18	44.4	18	44.4	-	(X)	7	6	1	2.64	3.22
Cuba township	30	25	56.0	24	54.2	-	(X)	5	3	-	2.97	3.16
Dazey city	39	24	41.7	17	29.4	3	66.7	15	12	7	2.33	2.83
Dazey township	18	17	52.9	13	46.2	1	100.0	1	1	-	3.28	3.29
Eckelson township	42	31	29.0	27	22.2	3	66.7	11	9	4	2.26	2.58
Edna township	29	24	29.2	24	29.2	-	(X)	5	5	2	2.55	2.88
Ellsbury township	10	8	50.0	8	50.0	-	(X)	2	1	-	2.80	2.88
Fingal city	51	37	43.2	29	44.8	7	42.9	14	13	10	2.61	3.16
Getchell township	25	21	38.1	19	42.1	1	-	4	3	2	2.72	2.95
Grand Prairie township	18	15	40.0	14	42.9	-	(X)	3	3	3	2.72	3.07
Green township	35	27	40.7	24	41.7	1	-	8	7	1	2.77	3.19
Greenland township	21	17	35.3	17	35.3	-	(X)	4	4	3	2.48	2.82
Hemen township	13	10	50.0	10	50.0	-	(X)	3	1	-	2.92	3.30
Hobart township	57	50	30.0	48	31.3	1	-	7	7	1	2.61	2.76
Kathryn city	29	19	26.3	15	26.7	3	-	10	9	6	2.17	2.58
Lake Town township	18	12	50.0	10	40.0	1	100.0	6	6	3	2.22	2.67
Leal city	12	11	63.6	8	75.0	3	33.3	1	1	1	3.00	3.18
Litchville city	88	55	40.0	49	38.8	4	75.0	33	32	19	2.17	2.85
Mansfield township	14	12	50.0	10	50.0	-	(X)	2	1	-	2.93	3.17
Marsh township	82	71	46.5	66	45.5	1	100.0	11	8	2	2.79	3.01
Meadow Lake township	31	28	57.1	26	57.7	1	100.0	3	3	2	3.00	3.18
Minnie Lake township	24	17	52.9	13	53.8	2	50.0	7	7	3	2.63	3.29
Nelson township	28	18	27.8	16	31.3	-	(X)	10	10	6	2.18	2.83
Noltmier township	35	27	44.4	25	40.0	2	100.0	8	8	4	2.54	3.00
Nome city	31	21	42.9	18	38.9	1	100.0	10	10	7	2.26	2.86
Norma township	21	17	35.3	16	37.5	-	(X)	4	3	1	2.57	2.76
Oakhill township	27	24	50.0	24	50.0	-	(X)	3	2	1	2.93	3.13
Oriska city	47	31	61.3	23	60.9	4	50.0	16	13	4	2.72	3.45
Oriska township	27	21	38.1	19	36.8	2	50.0	6	5	4	2.67	3.10
Pierce township	29	26	50.0	25	48.0	-	(X)	3	3	1	3.14	3.35
Pillsbury city	11	7	42.9	7	42.9	-	(X)	4	4	2	2.18	2.86
Potter township	19	12	41.7	11	36.4	1	100.0	7	5	3	2.16	2.67
Raritan township	40	35	28.6	33	27.3	-	(X)	5	4	4	2.70	2.86
Rogers city	26	15	33.3	14	35.7	1	-	11	11	3	2.35	3.33
Rogers township	19	13	38.5	9	44.4	1	-	6	5	1	2.21	2.62
Rosebud township	26	21	47.6	21	47.6	-	(X)	5	5	3	2.62	3.00
Sanborn city	74	55	49.1	47	46.8	7	71.4	19	15	6	2.62	3.07
Sibley city	23	14	35.7	11	27.3	3	66.7	9	8	4	2.00	2.57
Sibley Trail township	36	26	34.6	24	33.3	1	100.0	10	8	5	2.36	2.77
Skandia township	21	20	25.0	19	26.3	-	(X)	1	-	-	2.57	2.60
Spring Creek township	38	23	39.1	22	40.9	1	-	15	13	4	2.24	2.96
Springvale township	21	20	45.0	17	47.1	1	-	1	1	-	2.86	2.90
Stewart township	38	30	60.0	24	54.2	5	80.0	8	7	2	3.26	3.67
Svea township	18	14	35.7	13	30.8	1	100.0	4	4	1	2.39	2.79
Thordenskjold township	30	23	47.8	19	47.4	2	50.0	7	7	2	2.63	3.09
Tower City (part)	-	-	(X)	-	(X)	-	(X)	-	-	-	-	-
Uxbridge township	32	28	57.1	26	61.5	1	-	4	4	1	3.47	3.71
Valley township	189	169	50.9	153	52.3	10	30.0	20	16	10	2.99	3.20
Valley City city	2 996	1 668	41.9	1 337	36.4	244	65.6	1 328	1 148	588	2.09	2.77
Weimer township	16	16	50.0	13	46.2	-	(X)	-	-	-	3.31	3.25
Wimbledon city	111	68	42.6	59	35.6	9	88.9	43	40	21	2.14	2.79
Benson County	2 328	1 701	52.0	1 128	45.2	387	66.1	627	571	290	2.97	3.48
Albert township	21	18	55.6	15	53.3	-	(X)	3	3	-	2.90	3.11
Arne township	24	15	33.3	15	33.3	-	(X)	9	9	5	2.13	2.80
Aurora township	13	9	22.2	9	22.2	-	(X)	4	4	2	2.15	2.67
Beaver township	13	10	80.0	6	83.3	3	100.0	3	3	3	3.00	3.50
Brinsmade city	14	9	33.3	9	33.3	-	(X)	5	5	-	2.07	2.67
Broe township	19	13	30.8	12	33.3	1	-	6	5	1	2.26	2.77

Table 7. Households and Families: 2000—Con.

[For information on confidentiality protection, nonsampling error, and definitions, see text]

State County County Subdivision Place	Total households	Family households						Nonfamily households			Average size	
		Total		Married-couple family		Female householder, no husband present		Total	Householder living alone		House- holds	Families
		Number	Percent with own children under 18 years	Number	Percent with own children under 18 years	Number	Percent with own children under 18 years		Total	Total		
Benson County—Con.												
Butte Valley township	35	23	47.8	16	50.0	3	33.3	12	12	6	2.49	3.26
East Fork township	12	9	55.6	9	55.6	-	(X)	3	3	1	3.00	3.67
Eldon township	22	15	53.3	13	61.5	1	-	7	7	5	2.41	3.07
Esmond city	78	43	25.6	41	26.8	-	(X)	35	32	21	2.04	2.70
Esmond township	20	17	17.6	15	20.0	1	-	3	3	2	2.50	2.76
Fort Totten UT	381	331	67.4	119	66.4	156	67.9	50	41	13	4.21	4.30
Fort Totten CDP	230	200	63.0	66	63.6	101	62.4	30	24	9	4.14	4.23
Hesper township	29	27	37.0	25	32.0	2	100.0	2	2	1	2.86	2.96
Impark township	17	12	25.0	11	27.3	1	-	5	4	2	2.35	2.83
Iowa township	10	8	75.0	6	83.3	1	-	2	2	1	3.30	3.88
Irvine township	9	7	14.3	6	16.7	-	(X)	2	1	-	2.67	2.71
Isabel township	28	22	22.7	18	27.8	1	-	6	4	2	2.50	2.77
Knox city	22	14	50.0	12	41.7	1	100.0	8	6	5	2.68	3.36
Knox township	14	11	18.2	11	18.2	-	(X)	3	2	1	2.57	2.73
Lake Ibsen township	14	10	70.0	7	57.1	1	100.0	4	3	-	2.79	3.10
Lallie township	87	77	67.5	38	65.8	24	66.7	10	9	3	4.18	4.29
Lallie North UT	7	6	33.3	6	33.3	-	(X)	1	1	1	2.86	3.17
Leeds city	212	130	46.2	109	40.4	17	88.2	82	79	50	2.19	2.90
Leeds township	28	24	50.0	19	52.6	4	25.0	4	4	3	2.96	3.29
Lohnes township	5	4	25.0	4	25.0	-	(X)	1	1	1	2.80	3.25
McClellan township	17	11	36.4	10	40.0	-	(X)	6	6	3	2.00	2.55
Maddock city	238	127	37.0	99	34.3	17	47.1	111	107	75	1.92	2.67
Minco township	9	6	33.3	4	50.0	-	(X)	3	3	1	2.44	3.17
Minnawaukan city	148	87	44.8	71	40.8	5	100.0	61	55	23	2.15	2.83
Mission township	273	231	65.4	108	56.5	89	69.7	42	33	7	3.95	4.03
Normania township	20	19	31.6	15	33.3	3	33.3	1	1	1	2.80	2.89
North Viking township	28	17	47.1	15	53.3	2	-	11	11	4	2.50	3.47
Oberon city	38	21	28.6	18	22.2	2	50.0	17	16	8	2.13	2.95
Oberon township	35	25	56.0	23	56.5	2	50.0	10	9	2	2.60	3.16
Pleasant Lake township	25	22	59.1	17	64.7	1	-	3	3	3	3.20	3.45
Rich Valley township	20	15	40.0	14	35.7	1	100.0	5	5	1	2.30	2.73
Riggin township	23	19	36.8	16	31.3	1	-	4	3	1	2.74	3.00
Rock township	16	11	36.4	9	22.2	1	100.0	5	4	2	2.44	2.91
South Viking township	25	18	50.0	18	50.0	-	(X)	7	6	1	2.76	3.28
Twin Lake township	18	14	42.9	11	45.5	2	-	4	4	3	2.39	2.79
Twin Tree township	17	14	50.0	9	33.3	2	50.0	3	3	2	2.94	3.14
Warwick city	34	22	31.8	15	13.3	5	60.0	12	12	5	2.21	2.68
Warwick township	21	18	55.6	16	50.0	-	(X)	3	3	2	3.71	3.94
West Antelope township	15	9	44.4	9	44.4	-	(X)	6	6	3	2.20	3.00
West Bay township	27	19	36.8	17	35.3	1	100.0	8	8	4	2.22	2.74
Wood Lake township	118	93	65.6	45	64.4	35	68.6	25	19	5	3.73	4.12
York city	11	8	37.5	8	37.5	-	(X)	3	3	1	2.36	2.75
York township	18	11	27.3	10	20.0	1	100.0	7	6	4	2.00	2.55
Billings County	366	256	41.8	229	43.7	16	31.3	110	98	28	2.43	2.95
Medora city	51	23	47.8	16	50.0	6	33.3	28	26	6	1.96	3.00
North Billings UT	210	159	43.4	148	46.6	4	-	51	44	16	2.60	3.03
South Billings UT	105	74	36.5	65	35.4	6	50.0	31	28	6	2.31	2.77
Bottineau County	2 962	1 954	41.5	1 739	39.5	126	61.1	1 008	933	485	2.30	2.90
Amity township	16	12	33.3	11	36.4	-	(X)	4	3	1	2.19	2.50
Antler city	24	13	30.8	12	25.0	-	(X)	11	10	6	1.96	2.69
Antler township	34	27	29.6	26	26.9	-	(X)	7	5	2	2.29	2.56
Bentlinc township	12	11	18.2	11	18.2	-	(X)	1	1	-	2.67	2.82
Blaine township	10	8	50.0	6	50.0	1	-	2	2	2	3.00	3.50
Bottineau city	979	550	43.5	466	40.6	63	63.5	429	406	237	2.10	2.86
Brander township	19	14	64.3	10	70.0	4	50.0	5	4	2	3.16	3.86
Cecil township	11	8	62.5	7	71.4	1	-	3	3	1	2.55	3.13
Chatfield township	20	13	30.8	13	30.8	-	(X)	7	7	2	2.25	2.92
Cordelia township	42	34	50.0	31	48.4	2	50.0	8	6	2	2.83	3.15
Cut Bank township	22	20	30.0	20	30.0	-	(X)	2	2	-	2.55	2.70
Dalen township	41	33	36.4	29	37.9	-	(X)	8	7	3	2.71	3.06
Eidsvold township	20	12	16.7	12	16.7	-	(X)	8	8	3	1.90	2.50
Elms township	21	14	57.1	14	57.1	-	(X)	7	7	3	2.57	3.36
Elysian township	17	13	30.8	13	30.8	-	(X)	4	3	1	2.18	2.46
Gardena city	13	8	50.0	8	50.0	-	(X)	5	4	2	2.92	4.00
Haram township	36	26	30.8	26	30.8	-	(X)	10	8	2	2.36	2.81
Hastings township	21	17	23.5	14	28.6	2	-	4	3	1	2.62	2.94
Hoffman township	6	3	66.7	3	66.7	-	(X)	3	2	-	3.17	4.33
Homen township	53	33	45.5	29	44.8	2	50.0	20	20	4	2.30	3.06
Kane township	29	22	40.9	20	45.0	-	(X)	7	6	4	2.45	2.86
Kramer city	23	13	15.4	12	8.3	-	(X)	10	7	5	1.91	2.23
Landa city	15	7	28.6	6	33.3	-	(X)	8	5	-	1.87	2.43
Lansford city	106	73	52.1	65	47.7	5	80.0	33	30	13	2.39	2.95
Lansford township	25	22	45.5	21	47.6	1	-	3	2	2	2.52	2.68
Lewis township	16	13	23.1	13	23.1	-	(X)	3	3	3	2.44	2.77
Lordsburg township	7	6	83.3	5	80.0	-	(X)	1	1	-	3.14	3.50
Maxbass city	45	25	32.0	21	28.6	1	100.0	20	19	10	2.02	2.76
Mount Rose township	23	18	50.0	16	50.0	-	(X)	5	4	3	2.78	3.22
Newborg township	11	8	37.5	7	42.9	-	(X)	3	2	2	2.73	3.25
Newburg city	47	25	32.0	22	27.3	2	100.0	22	20	13	1.87	2.52
Oak Creek township	11	9	22.2	9	22.2	-	(X)	2	1	1	2.36	2.56
Oak Valley township	25	19	42.1	17	47.1	1	-	6	6	3	2.48	2.89
Ostby township	26	24	41.7	21	38.1	3	66.7	2	1	-	2.50	2.58
Overly city	9	5	40.0	5	40.0	-	(X)	4	4	3	2.11	3.00
Peabody township	6	6	16.7	6	16.7	-	(X)	-	-	-	2.67	2.67
Pickering township	73	62	46.8	56	44.6	5	60.0	11	10	5	2.92	3.23
Renville township	14	10	30.0	10	30.0	-	(X)	4	3	2	2.29	2.70
Richburg township	21	16	43.8	15	40.0	-	(X)	5	5	3	2.33	2.69
Roland township	240	177	26.6	169	26.0	2	-	63	58	16	2.27	2.67
Scandia township	26	18	27.8	15	26.7	-	(X)	8	7	2	2.08	2.50
Scotia township	31	18	50.0	13	53.8	2	50.0	13	13	9	2.06	2.78
Sergius township	30	21	47.6	20	50.0	-	(X)	9	9	7	2.63	3.29
Sherman township	26	21	47.6	17	41.2	2	50.0	5	5	4	2.65	3.00

Table 7. Households and Families: 2000—Con.

[For information on confidentiality protection, nonsampling error, and definitions, see text]

State County County Subdivision Place	Total households	Family households						Nonfamily households			Average size	
		Total		Married-couple family		Female householder, no husband present		Total	Householder living alone		House- holds	Families
		Number	Percent with own children under 18 years	Number	Percent with own children under 18 years	Number	Percent with own children under 18 years		Total	Total		
								Number			Percent with own children under 18 years	Number
Bottineau County—Con.												
Souris city	32	21	61.9	19	57.9	1	100.0	11	11	6	2.59	3.43
Starbuck township	16	11	36.4	11	36.4	-	(X)	5	5	1	2.38	3.00
Stone Creek township	14	9	55.6	5	40.0	-	(X)	5	5	1	2.00	2.22
Tacoma township	34	26	42.3	25	44.0	-	(X)	8	7	5	2.76	3.27
Wayne township	10	7	28.6	7	28.6	-	(X)	3	2	1	2.70	3.29
Wellington township	21	14	57.1	12	66.7	1	-	7	6	2	2.76	3.57
Westhope city	228	134	40.3	115	37.4	13	61.5	94	92	56	2.14	2.90
Wheaton township	25	14	42.9	14	42.9	-	(X)	11	11	4	2.32	3.36
Whitby township	6	4	75.0	4	75.0	-	(X)	2	2	-	2.83	3.75
Whitteron township	159	136	52.2	123	49.6	7	71.4	23	20	6	2.81	3.07
Willow City city	100	62	43.5	54	38.9	4	100.0	38	35	18	2.21	2.90
Willow Vale township	15	9	55.6	8	50.0	1	100.0	6	5	1	2.27	3.00
Bowman County												
Adelaide township	12	9	33.3	9	33.3	-	(X)	3	3	1	2.58	3.11
Amor township	10	8	25.0	8	25.0	-	(X)	2	2	-	2.30	2.63
Bowman city	702	419	43.4	360	41.4	43	55.8	283	263	148	2.15	2.84
Bowman township	94	75	54.7	73	53.4	1	100.0	19	18	9	2.86	3.31
Boyesen township	7	6	50.0	6	50.0	-	(X)	1	1	-	2.86	3.17
Buena Vista township	10	8	50.0	7	42.9	1	100.0	2	2	1	3.10	3.63
Fischbein township	10	7	14.3	7	14.3	-	(X)	3	3	3	2.00	2.43
Gascoyne city	9	8	25.0	6	-	1	100.0	1	-	-	2.56	2.50
Gascoyne township	9	6	33.3	5	20.0	-	(X)	3	3	1	2.22	2.83
Gem township	8	7	42.9	7	42.9	-	(X)	1	1	1	2.38	2.57
Goldfield township	15	10	20.0	9	22.2	-	(X)	5	5	4	2.07	2.60
Grainbelt township	18	12	66.7	12	66.7	-	(X)	6	5	3	2.78	3.58
Grand River township	6	6	66.7	6	66.7	-	(X)	-	-	-	4.50	4.50
Haley township	10	8	12.5	8	12.5	-	(X)	2	2	-	2.30	2.63
Hart UT	9	8	37.5	8	37.5	-	(X)	1	1	1	3.00	3.25
Ladd township	11	6	66.7	6	66.7	-	(X)	5	5	1	2.36	3.50
Langberg township	6	4	75.0	4	75.0	-	(X)	2	2	-	2.67	3.50
Marion township	9	9	22.2	8	12.5	1	100.0	-	-	-	2.33	2.33
Minnehaha township	8	7	42.9	7	42.9	-	(X)	1	1	-	2.75	3.00
Nebo township	16	9	55.6	8	50.0	-	(X)	7	5	4	2.50	3.44
Rhame city	86	48	56.3	43	53.5	4	100.0	38	31	19	2.20	2.98
Rhame township	13	10	30.0	8	25.0	-	(X)	3	2	1	2.46	2.80
Scranton city	125	87	44.8	82	45.1	2	50.0	38	35	18	2.43	2.99
Scranton township	30	23	43.5	23	43.5	-	(X)	7	7	2	2.43	2.87
Star township	14	13	53.8	13	53.8	-	(X)	1	1	1	2.71	2.85
Stillwater township	13	10	40.0	10	40.0	-	(X)	3	2	2	2.46	2.80
Sunny Slope township	7	3	-	3	-	-	(X)	4	4	3	1.43	2.00
Talbot township	30	23	43.5	23	43.5	-	(X)	7	5	2	2.67	3.09
West Bowman UT	44	31	54.8	29	55.2	2	50.0	13	13	6	2.41	3.00
Whiting township	17	11	54.5	10	50.0	-	(X)	6	6	3	2.29	3.00
Burke County												
Battleview township	38	27	33.3	25	32.0	54	53.7	332	320	178	2.21	2.77
Bowbells city	174	116	47.4	97	45.4	13	76.9	58	56	34	2.33	2.97
Bowbells township	16	14	14.3	12	16.7	1	-	2	2	2	2.69	2.93
Carter township	6	6	16.7	5	20.0	-	(X)	-	-	-	2.33	2.33
Clayton township	13	12	25.0	11	27.3	1	-	1	1	-	2.54	2.67
Cleary township	14	11	45.5	11	45.5	-	(X)	3	2	-	3.00	3.45
Columbus city	83	45	22.2	38	18.4	6	50.0	38	37	25	1.82	2.49
Colville township	25	18	44.4	18	44.4	-	(X)	7	7	5	2.80	3.44
Dale township	15	8	75.0	6	66.7	1	100.0	7	6	4	2.00	2.75
Dimond township	8	5	-	5	-	-	(X)	3	3	2	1.88	2.40
Fay township	12	9	22.2	9	22.2	-	(X)	3	3	1	2.17	2.56
Flaxton city	40	19	31.6	15	20.0	3	100.0	21	20	10	1.83	2.58
Foothills township	12	9	22.2	7	28.6	2	-	3	3	1	2.25	2.67
Forthun township	5	4	25.0	4	25.0	-	(X)	1	1	-	2.20	2.50
Garness township	24	19	42.1	17	41.2	1	-	5	5	5	2.88	3.37
Harmonious township	12	8	25.0	7	28.6	-	(X)	4	4	1	2.00	2.50
Kandyohi township	9	7	28.6	6	33.3	-	(X)	2	2	2	3.00	3.43
Keller township	10	10	60.0	9	66.7	-	(X)	-	-	-	3.50	3.50
Lakeview township	8	5	-	4	-	1	-	3	3	2	1.63	2.00
Larson city	8	7	28.6	6	33.3	-	(X)	1	1	1	2.13	2.29
Leaf Mountain township	16	13	15.4	13	15.4	-	(X)	3	3	2	2.13	2.38
Lignite city	85	58	32.8	46	21.7	7	71.4	27	26	14	2.05	2.48
Lucy township	8	6	-	6	-	-	(X)	2	2	1	1.88	2.17
Minnesota township	13	8	-	6	-	1	-	5	5	2	1.77	2.25
North Burke UT	1	1	100.0	1	100.0	-	(X)	-	-	-	3.00	3.00
North Star township	20	13	46.2	11	45.5	1	100.0	7	6	3	2.40	3.08
Portal city	63	43	27.9	40	25.0	2	50.0	20	20	9	2.08	2.58
Portal township	16	11	54.5	10	50.0	1	100.0	5	5	3	2.63	3.36
Powers Lake city	148	85	36.5	71	35.2	10	30.0	63	62	43	2.08	2.87
Richland township	11	9	33.3	8	37.5	-	(X)	2	1	-	2.18	2.33
Roseland township	12	9	44.4	8	37.5	-	(X)	3	3	1	2.50	2.89
Short Creek township	19	12	25.0	9	22.2	-	(X)	7	6	1	1.95	2.42
Soo township	12	8	37.5	7	42.9	1	-	4	4	2	2.25	2.88
Thorson township	15	13	23.1	11	27.3	-	(X)	2	2	-	2.27	2.46
Vale township	8	8	37.5	7	28.6	1	100.0	-	-	-	2.63	2.63
Vanville township	13	10	30.0	10	30.0	-	(X)	3	3	1	2.31	2.70
Ward township	21	15	26.7	14	28.6	1	-	6	6	-	2.19	2.67
Burleigh County												
Apple Creek township	452	368	51.1	331	49.5	19	68.4	84	65	5	2.75	3.01
Bismarck city	23 185	14 435	48.5	11 605	44.7	2 146	66.6	8 750	7 177	2 442	2.32	2.94
Boyd township	43	36	63.9	33	66.7	2	50.0	7	6	3	3.16	3.53
Burnt Creek-Riverview UT	445	394	46.4	375	46.1	12	41.7	51	40	12	2.93	3.13
Canfield township	8	5	20.0	5	20.0	-	(X)	3	3	1	1.88	2.40
Christiania township	13	11	36.4	11	36.4	-	(X)	2	2	-	2.69	3.00
Clear Lake township	10	9	55.6	8	50.0	-	(X)	1	1	-	3.00	3.22
Croftle township	52	40	35.0	37	35.1	3	33.3	12	11	4	2.67	3.13
Cromwell township	12	8	25.0	7	28.6	1	-	4	4	3	2.25	2.88

Table 7. Households and Families: 2000—Con.

[For information on confidentiality protection, nonsampling error, and definitions, see text]

State County County Subdivision Place	Total households	Family households						Nonfamily households			Average size	
		Total		Married-couple family		Female householder, no husband present		Total	Householder living alone		House- holds	Families
		Number	Percent with own children under 18 years	Number	Percent with own children under 18 years	Number	Percent with own children under 18 years		Total	Total		
Burleigh County—Con.												
Driscoll township	67	48	39.6	40	40.0	5	40.0	19	17	11	2.43	2.90
Ecklund township	46	34	38.2	29	34.5	1	-	12	9	4	2.28	2.62
Estherville township	12	11	18.2	11	18.2	-	(X)	1	1	1	2.33	2.45
Florence Lake township	5	4	50.0	2	100.0	2	-	1	1	-	2.80	3.25
Francis township	11	8	62.5	8	62.5	-	(X)	3	3	2	2.55	3.13
Ghylin township	15	11	45.5	9	44.4	1	100.0	4	4	2	2.40	2.82
Gibbs township	329	291	55.3	267	55.1	17	64.7	38	31	10	2.98	3.19
Glenview township	58	45	35.6	41	36.6	2	-	13	10	4	2.55	2.91
Grass Lake township	26	21	57.1	19	57.9	1	-	5	5	3	2.85	3.29
Harriet-Lien township	29	23	30.4	20	35.0	-	(X)	6	6	4	2.55	2.87
Hay Creek township	847	750	59.2	696	58.8	33	63.6	97	71	14	3.12	3.32
Hazel Grove township	9	6	16.7	5	-	1	100.0	3	2	1	2.00	2.33
Lincoln city	527	452	73.7	358	70.4	73	86.3	75	60	8	3.28	3.53
Lincoln-Fort Rice UT	733	649	56.7	573	53.2	55	83.6	84	65	10	3.07	3.24
Logan township	16	11	36.4	11	36.4	-	(X)	5	3	2	2.94	3.18
Long Lake township	39	29	51.7	25	52.0	2	50.0	10	10	5	2.69	3.21
Lyman UT	7	4	50.0	4	50.0	-	(X)	3	2	1	2.14	2.75
McKenzie township	35	25	28.0	21	28.6	4	25.0	10	9	4	2.37	2.88
Menoken township	59	46	37.0	44	36.4	1	100.0	13	11	6	2.49	2.87
Missouri township	47	36	41.7	34	44.1	1	-	11	10	2	2.81	3.33
Morton township	18	14	42.9	10	40.0	2	50.0	4	4	-	2.78	3.29
Naughton township	49	42	47.6	34	44.1	6	66.7	7	7	-	2.88	3.05
Painted Woods township	41	33	27.3	31	25.8	1	100.0	8	7	4	2.71	3.03
Phoenix UT	9	7	57.1	7	57.1	-	(X)	2	2	1	2.56	3.00
Regan city	23	13	30.8	10	20.0	1	100.0	10	8	-	1.87	2.31
Richmond township	15	13	38.5	12	33.3	-	(X)	2	2	2	2.60	2.85
Rock Hill township	13	9	11.1	8	12.5	-	(X)	4	3	3	2.31	2.78
Schrunk township	10	7	28.6	5	40.0	-	(X)	3	3	1	2.60	3.29
Sibley Butte township	10	7	71.4	6	66.7	1	100.0	3	3	2	2.60	3.14
Steiber township	7	6	33.3	6	33.3	-	(X)	1	1	-	2.57	2.83
Sterling township	74	50	34.0	38	34.2	5	60.0	24	24	9	2.32	2.94
Taft township	15	13	46.2	13	46.2	-	(X)	2	2	-	3.33	3.69
Telfer township	27	20	35.0	17	41.2	2	-	7	7	2	2.37	2.85
Thelma township	8	7	28.6	5	20.0	-	(X)	1	1	1	2.38	2.57
Trygg township	17	15	40.0	12	50.0	2	-	2	1	1	2.76	2.93
Wild Rose township	8	7	42.9	6	33.3	-	(X)	1	1	1	2.88	3.14
Wilson township	17	15	53.3	14	50.0	-	(X)	2	2	1	2.94	2.93
Wilton city (part)	90	66	56.1	52	50.0	10	90.0	24	21	12	2.69	3.17
Wing city	68	33	30.3	30	26.7	2	100.0	35	33	21	1.82	2.64
Wing township	14	11	36.4	9	33.3	1	100.0	3	3	2	2.43	2.82
Cass County	51 315	29 825	51.4	24 251	48.4	3 920	68.8	21 490	16 026	3 917	2.32	2.98
Addison township	35	31	48.4	27	55.6	3	-	4	3	2	2.97	3.19
Alice city	23	18	27.8	18	27.8	-	(X)	5	4	1	2.43	2.78
Amenia city	35	26	50.0	22	50.0	1	-	9	9	5	2.54	2.92
Amenia township	41	33	39.4	33	39.4	-	(X)	8	7	2	2.73	3.09
Argusville city	62	45	44.4	44	43.2	1	100.0	17	13	1	2.37	2.76
Arthur city	129	83	60.2	73	56.2	8	87.5	46	42	23	2.56	3.30
Arthur township	27	21	66.7	18	61.1	1	100.0	6	5	1	3.04	3.38
Ayr city	11	8	12.5	7	-	-	(X)	3	3	2	2.09	2.38
Ayr township	32	25	40.0	24	41.7	-	(X)	7	7	2	2.44	2.80
Barnes township	163	151	54.3	142	54.2	3	66.7	12	11	4	3.22	3.37
Bell township	17	10	50.0	10	50.0	-	(X)	7	5	2	2.41	3.20
Berlin township	47	40	50.0	40	50.0	-	(X)	7	7	3	2.89	3.23
Briarwood city	25	21	66.7	19	68.4	-	(X)	4	3	1	3.12	3.48
Buffalo city	96	58	37.9	53	35.8	1	-	38	34	25	2.18	2.83
Buffalo township	27	24	45.8	23	47.8	1	-	3	2	2	2.93	3.08
Casselton city	702	510	56.1	442	53.8	45	77.8	192	170	71	2.64	3.16
Casselton township	53	32	34.4	30	36.7	2	-	21	21	16	2.21	2.94
Clifton township	28	20	55.0	19	57.9	-	(X)	8	8	3	2.54	3.15
Cornell township	22	19	36.8	19	36.8	-	(X)	3	2	1	2.73	2.95
Davenport city	91	78	57.7	65	50.8	5	100.0	13	10	3	2.87	3.10
Davenport township	47	39	38.5	38	39.5	-	(X)	8	6	1	2.85	3.18
Dows township	21	18	61.1	17	64.7	-	(X)	3	2	2	3.00	3.28
Durbin township	38	26	46.2	26	46.2	-	(X)	12	11	2	2.42	3.00
Eldred township	40	28	35.7	26	38.5	1	-	12	10	4	2.28	2.75
Empire township	48	37	24.3	35	20.0	1	100.0	11	8	3	2.27	2.54
Enderlin city (part)	2	2	-	2	-	-	(X)	-	-	-	2.50	2.50
Erie township	52	36	41.7	31	41.9	3	33.3	16	14	7	2.58	3.19
Erie CDP	29	18	33.3	16	25.0	1	100.0	11	9	5	2.24	2.83
Everest township	40	28	39.3	25	36.0	1	-	12	10	6	2.45	2.96
Fargo city	39 268	20 724	50.1	16 407	46.8	3 078	68.1	18 544	13 602	3 137	2.20	2.91
Fargo township	2	2	50.0	2	50.0	-	(X)	-	-	-	3.00	3.00
Frontier city	78	73	67.1	68	67.6	3	33.3	5	3	1	3.50	3.59
Gardner city	35	19	57.9	16	56.3	2	50.0	16	13	5	2.29	3.16
Gardner township	45	33	54.5	31	54.8	1	100.0	12	9	2	2.73	3.09
Gill township	37	30	46.7	29	44.8	-	(X)	7	6	1	2.81	3.10
Grandin city (part)	72	56	41.1	48	41.7	5	20.0	16	13	4	2.51	2.88
Gunkel township	20	18	44.4	16	43.8	1	100.0	2	1	-	2.75	2.89
Harmony township	31	26	57.7	24	58.3	1	100.0	5	3	-	3.00	3.15
Harwood city	192	175	61.7	163	62.0	7	71.4	17	11	3	3.16	3.31
Harwood township	103	85	43.5	80	42.5	2	50.0	18	14	4	2.83	3.08
Highland township	42	35	54.3	32	50.0	1	100.0	7	5	3	2.76	3.06
Hill township	24	19	21.1	18	22.2	1	-	5	5	1	2.13	2.42
Horace city	300	248	67.3	205	65.9	30	80.0	52	34	8	3.05	3.29
Howes township	30	23	43.5	22	45.5	1	-	7	7	1	2.73	3.26
Hunter city	141	84	41.7	73	38.4	7	71.4	57	53	32	2.31	3.00
Hunter township	36	28	32.1	25	32.0	3	33.3	8	8	4	2.39	2.79
Kindred city	248	168	56.5	141	52.5	16	68.8	80	70	31	2.48	3.06
Kinyon township	38	31	51.6	29	51.7	-	(X)	7	5	3	2.71	2.87
Lake township	19	15	40.0	14	42.9	1	-	4	4	1	2.47	2.87
Leonard city	116	74	33.8	66	30.3	5	60.0	42	35	19	2.20	2.74
Leonard township	40	33	36.4	28	35.7	3	33.3	7	7	4	2.58	2.85
Maple River township	46	36	47.2	33	48.5	1	-	10	7	4	2.74	3.11

Table 7. Households and Families: 2000—Con.

[For information on confidentiality protection, nonsampling error, and definitions, see text]

State County County Subdivision Place	Total households	Family households						Nonfamily households			Average size	
		Total		Married-couple family		Female householder, no husband present		Total	Householder living alone		House- holds	Families
		Number	Percent with own children under 18 years	Number	Percent with own children under 18 years	Number	Percent with own children under 18 years		Total	Total		
Cass County—Con.												
Mapleton city	191	160	67.5	139	65.5	14	78.6	31	24	3	3.17	3.51
Mapleton township	86	72	48.6	67	49.3	3	33.3	14	8	3	2.92	3.14
Noble township	34	26	46.2	23	39.1	2	100.0	8	7	2	2.62	3.08
Normanna township	114	105	46.7	99	45.5	3	100.0	9	9	3	2.97	3.09
North River city	19	19	63.2	17	58.8	2	100.0	-	-	-	3.42	3.37
Oxbow city	83	76	56.6	74	56.8	-	(X)	7	5	2	2.99	3.11
Page city	101	61	49.2	53	45.3	5	80.0	40	35	19	2.23	2.89
Page township	20	18	38.9	17	41.2	1	-	2	2	-	3.00	3.22
Pleasant township	153	128	46.1	123	45.5	4	75.0	25	22	8	2.78	3.07
Pontiac township	39	34	38.2	33	36.4	-	(X)	5	4	1	2.56	2.76
Prairie Rose city	20	19	68.4	19	68.4	-	(X)	1	1	-	3.40	3.53
Raymond township	95	79	53.2	69	52.2	5	80.0	16	12	4	2.84	3.05
Reed township	375	340	58.8	314	58.6	16	68.8	35	26	10	3.26	3.42
Reile's Acres city	72	69	65.2	64	64.1	3	66.7	3	3	-	3.53	3.59
Rich township	29	25	40.0	24	37.5	-	(X)	4	1	1	2.72	2.88
Rochester township	26	23	39.1	21	38.1	-	(X)	3	3	1	2.69	2.87
Rush River township	41	31	41.9	28	46.4	1	-	10	9	6	2.61	3.00
Stanley township	756	662	54.2	610	54.3	26	61.5	94	65	19	3.04	3.23
Tower township	25	22	45.5	20	40.0	1	100.0	3	3	1	2.68	2.86
Tower City city (part)	107	75	50.7	64	43.8	5	80.0	32	28	14	2.36	2.87
Walburg township	67	50	46.0	45	44.4	3	66.7	17	15	6	2.61	3.08
Warren township	48	40	40.0	35	45.7	1	-	8	8	3	2.77	3.05
Watson township	41	29	34.5	25	32.0	1	100.0	12	12	2	2.20	2.69
West Fargo city	5 771	4 091	56.6	3 308	52.8	572	73.6	1 680	1 370	342	2.59	3.09
Wheatland township	55	46	39.1	42	35.7	3	66.7	9	8	2	2.67	2.93
Wheatland CDP	22	18	55.6	15	53.3	3	66.7	4	4	1	2.73	3.11
Wiser township	30	23	17.4	20	20.0	3	-	7	4	2	2.33	2.61
Cavalier County	2 017	1 361	40.8	1 227	39.7	77	53.2	656	622	342	2.34	2.93
Alma township	19	13	38.5	12	33.3	-	(X)	6	6	-	1.95	2.38
Alsen city	25	19	42.1	16	43.8	2	50.0	6	5	3	2.72	3.21
Banner township	16	14	42.9	13	38.5	-	(X)	2	2	2	2.69	2.93
Billings township	9	7	57.1	6	66.7	-	(X)	2	1	-	2.89	3.29
Bruce township	15	9	22.2	8	25.0	1	-	6	6	2	2.07	2.78
Byron township	12	8	-	8	-	-	(X)	4	4	-	1.83	2.25
Calio city	9	6	33.3	5	40.0	-	(X)	3	3	1	2.67	3.50
Calvin city	11	7	42.9	6	50.0	1	-	4	4	1	2.36	3.14
Cypress township	22	18	27.8	18	27.8	-	(X)	4	3	2	2.41	2.67
Dresden township	19	15	46.7	14	42.9	4	(X)	4	4	1	2.63	3.07
Easby township	19	16	31.3	16	31.3	-	(X)	3	3	-	2.74	3.06
East Alma township	11	9	44.4	8	37.5	-	(X)	2	2	-	2.36	2.67
Elgin township	87	75	36.0	68	38.2	5	-	12	12	4	2.67	2.93
Fremont township	30	21	33.3	19	36.8	1	-	9	9	4	2.30	2.86
Glenila township	11	8	50.0	8	50.0	-	(X)	3	3	2	2.64	3.25
Gordon township	7	7	42.9	5	20.0	-	(X)	-	-	-	2.71	2.71
Grey township	9	8	25.0	8	25.0	-	(X)	1	1	-	2.44	2.63
Hannah city	13	5	20.0	5	20.0	-	(X)	8	8	5	1.54	2.40
Harvey township	17	14	14.3	12	16.7	-	(X)	3	3	-	2.12	2.36
Hay township	19	14	50.0	10	60.0	1	-	5	4	1	2.79	3.21
Henderson township	18	14	57.1	13	53.8	-	(X)	4	4	1	3.00	3.43
Hope township	17	12	41.7	12	41.7	-	(X)	5	4	4	2.47	3.00
Hove Mobile Park city	1	1	-	1	-	-	(X)	-	-	-	2.00	2.00
Huron township	14	9	55.6	8	50.0	1	100.0	5	5	1	2.43	3.11
Langdon city	917	566	42.6	499	39.7	47	66.0	351	336	207	2.20	2.89
Langdon township	16	11	54.5	11	54.5	-	(X)	5	4	1	2.38	2.91
Linden township	13	9	33.3	9	33.3	-	(X)	4	3	1	2.38	2.89
Loam township	18	16	37.5	15	40.0	-	(X)	2	2	1	2.61	2.81
Loma city	9	7	14.3	5	20.0	1	-	2	2	-	2.33	2.71
Manilla township	35	31	54.8	30	56.7	-	(X)	4	3	-	3.20	3.42
Milton city	40	22	45.5	18	50.0	3	33.3	18	18	11	2.13	3.00
Minto township	13	11	36.4	10	30.0	1	100.0	2	1	1	2.62	2.64
Montrose township	27	23	30.4	22	31.8	1	-	4	4	1	2.67	2.96
Moscow township	12	12	25.0	11	27.3	-	(X)	-	-	-	2.58	2.58
Mount Carmel township	30	23	43.5	22	40.9	-	(X)	7	7	2	2.60	3.00
Munich city	112	73	43.8	68	41.2	4	75.0	39	38	23	2.39	3.01
Nekoma city	21	13	61.5	11	72.7	-	(X)	8	8	5	2.43	3.31
Nekoma township	17	14	42.9	14	42.9	-	(X)	3	2	-	2.76	2.93
North Loma township	7	4	50.0	4	50.0	-	(X)	3	2	1	2.71	3.75
North Olga township	23	17	35.3	17	35.3	-	(X)	6	6	4	2.26	2.71
Osford township	22	15	20.0	15	20.0	-	(X)	7	7	3	2.14	2.67
Osnabrock city	64	40	45.0	34	44.1	2	50.0	24	23	13	2.23	2.95
Osnabrock township	19	16	25.0	16	25.0	-	(X)	3	3	3	2.53	2.81
Perry township	21	15	33.3	15	33.3	-	(X)	6	5	1	2.24	2.67
Sarles city (part)	9	4	50.0	3	66.7	1	-	10	10	7	1.57	2.50
Seivert township	14	6	66.7	6	66.7	-	(X)	3	3	2	2.78	3.67
South Dresden township	18	13	23.1	12	25.0	-	(X)	5	5	3	2.39	2.92
South Olga township	24	14	42.9	11	45.5	1	-	10	8	4	2.17	2.86
Storlie township	8	5	60.0	5	60.0	-	(X)	3	3	3	2.50	3.40
Trier township	19	15	53.3	14	50.0	1	100.0	4	3	1	2.68	3.00
Wales city	18	7	14.3	6	16.7	1	-	11	9	4	1.67	2.43
Waterloo township	17	15	60.0	12	58.3	1	100.0	2	2	2	3.41	3.73
West Hope township	24	15	33.3	13	38.5	1	-	9	9	4	2.38	3.20
Dickey County	2 283	1 500	42.4	1 325	39.8	111	65.8	783	730	401	2.36	2.99
Ada township	23	15	46.7	13	46.2	2	50.0	8	7	4	2.61	3.33
Albertha township	8	6	33.3	6	33.3	-	(X)	2	2	1	2.50	3.00
Albion township	19	17	29.4	15	20.0	1	100.0	2	2	2	2.68	2.82
Bear Creek township	67	57	40.4	48	39.6	5	80.0	10	8	2	2.75	2.96
Clement township	42	34	29.4	32	28.1	1	100.0	8	7	3	2.55	2.85
Divide township	30	24	50.0	24	50.0	-	(X)	6	6	4	2.97	3.42
Elden township	32	22	45.5	21	47.6	1	-	10	10	3	2.59	3.32
Ellendale city	603	355	41.4	298	36.9	48	72.9	248	239	147	2.12	2.84
Ellendale township	49	36	36.1	34	32.4	1	100.0	13	12	6	2.35	2.81
Elm township	31	26	30.8	25	32.0	-	(X)	5	4	1	2.52	2.73

Table 7. Households and Families: 2000—Con.

[For information on confidentiality protection, nonsampling error, and definitions, see text]

State County County Subdivision Place	Total households	Family households						Nonfamily households			Average size	
		Total		Married-couple family		Female householder, no husband present		Total	Householder living alone		House- holds	Families
		Number	Percent with own children under 18 years	Number	Percent with own children under 18 years	Number	Percent with own children under 18 years		Total	Total		
Dickey County—Con.												
Forbes city	33	18	38.9	15	26.7	2	100.0	15	14	6	1.94	2.67
Fullerton city	36	20	60.0	16	50.0	2	100.0	16	15	10	2.36	3.40
German township	10	8	25.0	7	14.3	-	(X)	2	2	-	2.30	2.13
Grand Valley township	12	8	37.5	8	37.5	-	(X)	4	3	3	2.42	3.00
Hamburg township	12	9	22.2	9	22.2	-	(X)	3	3	1	2.00	2.33
Hudson township	27	22	45.5	21	42.9	-	(X)	5	4	-	2.85	3.23
James River Valley township	20	17	29.4	16	25.0	-	(X)	3	3	-	2.55	2.76
Kent township	10	10	20.0	10	20.0	-	(X)	-	-	-	2.50	2.50
Kentner township	43	38	47.4	33	51.5	2	-	5	5	1	3.88	4.21
Keystone township	17	17	35.3	17	35.3	-	(X)	-	-	-	2.94	2.94
Lorraine township	18	14	50.0	13	53.8	-	(X)	4	3	1	2.89	3.36
Lovell township	20	13	46.2	13	46.2	-	(X)	7	7	3	2.40	3.15
Ludden city	15	11	27.3	8	25.0	-	(X)	4	4	2	1.93	2.27
Maple township	22	16	31.3	16	31.3	-	(X)	6	5	3	2.45	2.94
Monango city	14	7	42.9	5	60.0	1	-	7	7	4	2.00	2.86
Northwest township	11	5	20.0	5	20.0	-	(X)	6	6	3	2.00	3.20
Oakes city	828	495	46.3	424	43.2	43	60.5	333	304	166	2.28	3.02
Port Emma township	24	22	50.0	21	47.6	-	(X)	2	2	1	2.83	3.00
Porter township	18	13	53.8	13	53.8	-	(X)	5	5	3	2.83	3.54
Potsdam township	18	11	36.4	10	30.0	-	(X)	7	7	7	2.17	2.82
Riverdale township	36	27	40.7	25	40.0	-	(X)	9	8	3	2.47	2.89
Spring Valley township	13	10	30.0	10	30.0	-	(X)	3	3	1	2.31	2.70
Valley township	19	11	27.3	11	27.3	-	(X)	8	7	2	2.00	2.64
Van Meter township	37	29	48.3	28	50.0	-	(X)	8	8	5	2.89	3.41
Whitestone township	11	10	60.0	10	60.0	-	(X)	1	1	-	3.00	3.10
Wright township	24	22	45.5	20	50.0	2	-	2	1	1	3.17	3.18
Yorktown township	18	15	26.7	15	26.7	-	(X)	3	3	-	2.28	2.53
Young township	13	10	50.0	10	50.0	-	(X)	3	3	2	2.46	2.90
Divide County	1 005	649	34.8	571	32.9	42	54.8	356	336	200	2.18	2.79
Alexandria township	6	4	50.0	4	50.0	-	(X)	2	2	2	2.33	3.00
Ambrose city	13	5	40.0	3	33.3	2	50.0	8	8	1	1.77	3.00
Ambrose township	13	9	33.3	7	42.9	1	-	4	4	2	2.15	2.67
Blooming Prairie township	21	18	38.9	17	35.3	-	(X)	4	3	1	2.43	2.67
Blooming Valley township	17	14	42.9	14	42.9	-	(X)	3	3	3	3.00	3.43
Border township	14	9	22.2	8	12.5	-	(X)	5	5	3	1.86	2.33
Burg township	12	11	36.4	11	36.4	-	(X)	1	1	-	3.00	3.18
Clinton township	7	7	14.3	7	14.3	-	(X)	-	-	-	2.29	2.29
Coalfield township	26	15	33.3	14	28.6	-	(X)	11	11	5	1.96	2.67
Crosby city	489	291	37.1	245	32.7	29	65.5	198	186	120	2.09	2.77
Daneville township	14	12	41.7	10	40.0	-	(X)	2	2	1	2.57	2.83
De Witt township	17	13	23.1	13	23.1	-	(X)	4	4	4	2.24	2.62
Elkhorn township	11	9	22.2	7	28.6	1	-	2	2	1	2.55	2.89
Fertile Valley township	10	8	25.0	8	25.0	-	(X)	2	2	1	2.50	2.88
Fillmore township	20	15	33.3	13	30.8	1	100.0	5	5	4	2.20	2.60
Fortuna city	17	8	37.5	6	50.0	1	-	9	9	4	1.82	2.75
Frazier township	9	7	28.6	7	28.6	-	(X)	2	2	-	2.56	3.00
Frederick township	16	9	66.7	6	50.0	1	100.0	7	5	3	2.31	3.11
Garnet township	7	4	25.0	3	33.3	-	(X)	3	2	2	2.29	2.75
Gooseneck township	17	15	26.7	12	33.3	1	-	2	2	1	2.29	2.47
Hawkeye township	14	11	27.3	10	30.0	-	(X)	3	3	1	2.50	2.91
Hayland township	12	9	55.6	8	62.5	-	(X)	3	3	1	2.83	3.44
Lincoln Valley township	10	9	33.3	9	33.3	-	(X)	1	1	-	2.60	2.78
Long Creek township	14	12	33.3	12	33.3	-	(X)	2	2	2	2.71	3.00
Mentor township	11	8	25.0	7	28.6	-	(X)	3	3	3	2.18	2.63
Noonan city	76	30	36.7	29	34.5	1	100.0	46	41	23	1.74	2.70
Palmer township	8	7	-	6	-	1	-	1	1	-	1.88	2.00
Plumer township	3	3	66.7	3	66.7	-	(X)	-	-	-	3.00	3.00
Sioux Trail township	14	11	9.1	10	10.0	-	(X)	3	3	2	2.29	2.64
Smoky Butte township	11	7	14.3	7	14.3	-	(X)	4	4	2	1.91	2.43
Stoneview township	7	5	20.0	5	20.0	-	(X)	2	2	-	2.00	2.40
Troy township	23	17	35.3	16	37.5	1	-	6	6	3	2.70	3.29
Twin Butte township	8	6	33.3	6	33.3	-	(X)	2	2	-	2.13	2.50
Upland township	9	8	37.5	6	50.0	2	-	1	1	-	2.56	2.75
Westby township	24	20	35.0	19	36.8	-	(X)	4	4	3	2.54	2.85
Writing Rock township	5	3	66.7	3	66.7	-	(X)	2	2	2	3.20	4.67
Dunn County	1 378	987	44.7	831	43.1	99	52.5	391	349	169	2.57	3.11
Dodge city	50	31	48.4	21	52.4	7	42.9	19	15	8	2.50	3.23
Dunn Center city	58	33	27.3	29	24.1	2	50.0	25	21	12	2.10	2.67
Fort Berthold UT	125	91	60.4	42	57.1	35	60.0	34	29	13	3.22	3.79
Halliday city	117	62	30.6	55	27.3	6	66.7	55	49	21	1.94	2.65
Halliday UT	183	139	36.7	123	35.8	8	37.5	44	39	22	2.50	2.91
Killdeer city	297	183	45.9	151	42.4	24	58.3	114	108	67	2.22	2.91
Killdeer UT	306	246	45.1	225	45.8	10	40.0	60	55	15	2.80	3.19
South Dunn UT	242	202	48.0	185	48.6	7	28.6	40	33	11	2.88	3.20
Eddy County	1 164	744	43.3	657	40.5	58	69.0	420	398	238	2.30	2.96
Bush township	19	14	50.0	14	50.0	-	(X)	5	5	2	2.84	3.50
Cherry Lake township	14	12	25.0	11	27.3	-	(X)	2	1	1	2.50	2.67
Columbia township	17	14	50.0	14	50.0	-	(X)	3	3	1	2.59	2.93
Colvin township	25	23	52.2	22	54.5	-	(X)	2	2	-	3.24	3.35
Eddy township	16	11	63.6	11	63.6	-	(X)	5	5	1	3.00	3.91
Freeborn township	34	23	30.4	19	26.3	-	(X)	11	10	6	2.29	2.70
Gates township	24	18	33.3	16	37.5	2	-	6	6	4	2.33	2.78
Grandfield township	17	9	66.7	8	62.5	-	(X)	8	8	3	2.41	3.44
Hillsdale township	17	14	42.9	13	46.2	-	(X)	3	3	2	2.82	3.21
Lake Washington township	10	10	50.0	9	55.6	1	-	-	-	-	3.30	3.30
Munster township	27	23	47.8	21	47.6	1	100.0	4	2	1	2.96	3.17
New Rockford city	651	379	42.5	324	37.3	40	80.0	272	256	161	2.13	2.84
New Rockford township	40	28	42.9	28	42.9	-	(X)	12	12	2	2.63	3.32
Paradise township	12	12	50.0	12	50.0	-	(X)	-	-	-	3.58	3.58
Pleasant Prairie township	15	12	33.3	12	33.3	-	(X)	3	3	2	2.60	3.00
Rosefield township	22	16	50.0	14	50.0	2	50.0	6	6	6	2.64	3.13

Table 7. Households and Families: 2000—Con.

[For information on confidentiality protection, nonsampling error, and definitions, see text]

State County County Subdivision Place	Total households	Family households						Nonfamily households			Average size	
		Total		Married-couple family		Female householder, no husband present		Total	Householder living alone		House- holds	Families
		Number	Percent with own children under 18 years	Number	Percent with own children under 18 years	Number	Percent with own children under 18 years		Total	Total		
Eddy County—Con.												
Sheldon township	14	7	-	6	-	1	-	7	7	3	1.57	2.14
Sheyenne city	146	86	45.3	73	41.1	9	55.6	60	58	38	2.18	2.94
Superior township	27	19	47.4	16	43.8	2	50.0	8	8	4	2.52	3.11
Tiffany township	17	14	42.9	14	42.9	-	(X)	3	3	1	2.53	2.86
Emmons County	1 786	1 241	39.1	1 090	37.4	79	54.4	545	507	293	2.38	2.92
Braddock city	20	16	-	14	-	1	-	4	4	1	2.15	2.44
Buchanan Valley township	16	12	58.3	10	60.0	1	-	4	4	-	2.50	2.92
Campbell township	28	18	33.3	18	33.3	-	(X)	10	9	4	2.36	3.06
Hague city	43	29	24.1	23	21.7	4	50.0	14	14	7	2.12	2.59
Hazellton city	117	62	40.3	56	35.7	3	100.0	55	54	35	2.03	2.90
Hazellton township	27	20	50.0	19	47.4	1	100.0	7	7	4	2.59	3.10
Lincoln township	14	11	27.3	10	30.0	-	(X)	3	3	1	2.00	2.27
Linton city	613	386	38.1	326	33.4	41	61.0	227	211	136	2.13	2.74
Northeast Emmons UT	176	153	47.7	134	47.8	4	-	23	18	8	2.90	3.11
North Emmons UT	22	18	38.9	18	38.9	-	(X)	4	3	2	2.68	3.00
South Emmons UT	240	192	41.7	178	42.1	2	50.0	48	45	18	2.85	3.27
Strasburg city	216	137	34.3	117	29.9	17	58.8	79	72	46	2.21	2.81
Tell township	16	12	33.3	11	36.4	-	(X)	4	4	2	2.44	2.92
West Emmons UT	238	175	39.4	156	41.7	5	20.0	63	59	29	2.49	2.98
Foster County	1 540	1 032	46.2	885	44.4	99	59.6	508	471	247	2.39	2.99
Birtzell township	39	33	42.4	29	44.8	-	(X)	6	6	3	2.92	3.21
Bordulac township	36	29	48.3	26	50.0	2	50.0	7	7	2	2.69	3.10
Bucephalia township	25	19	26.3	16	31.3	2	-	6	6	4	2.44	2.89
Carrington city	961	595	50.1	488	47.1	81	64.2	366	342	176	2.27	2.97
Carrington township	64	52	50.0	50	50.0	1	-	12	10	3	2.84	3.17
Eastman township	9	6	50.0	6	50.0	-	(X)	3	3	1	2.56	3.33
Estabrook township	23	18	44.4	18	44.4	-	(X)	5	4	1	2.91	3.39
Florance township	17	15	40.0	13	38.5	-	(X)	2	2	1	2.71	2.93
Glenfield city	57	38	39.5	33	36.4	3	66.7	19	17	11	2.35	2.97
Glenfield township	30	25	24.0	24	25.0	1	-	5	4	3	2.27	2.48
Grace City city	30	17	52.9	14	57.1	2	50.0	13	11	6	2.37	3.29
Haven township	21	15	26.7	15	26.7	-	(X)	6	6	4	2.24	2.73
Larrabee township	18	14	35.7	12	25.0	1	100.0	4	3	3	2.56	2.79
Longview township	22	13	46.2	10	50.0	2	50.0	9	8	4	2.41	3.15
McHenry city	36	27	14.8	24	12.5	2	-	9	8	7	1.97	2.22
McHenry township	26	20	35.0	19	36.8	-	(X)	6	6	3	2.50	2.95
McKinnon township	14	9	44.4	9	44.4	-	(X)	5	4	3	2.57	3.00
Melville township	17	12	25.0	11	27.3	-	(X)	5	5	3	2.24	2.75
Nordmore township	25	18	55.6	15	60.0	2	50.0	7	6	5	2.80	3.44
Rolling Prairie township	16	12	33.3	11	27.3	-	(X)	4	4	2	2.56	3.08
Rose Hill township	32	25	56.0	24	54.2	-	(X)	7	7	2	2.81	3.28
Wyand township	22	20	60.0	18	61.1	-	(X)	2	2	-	3.23	3.45
Golden Valley County	761	507	43.8	444	40.1	37	75.7	254	240	120	2.38	3.01
Beach city	470	293	45.4	243	39.1	33	78.8	177	169	90	2.29	3.00
Beach township	49	32	43.8	32	43.8	-	(X)	17	14	6	2.33	2.91
Bullion township	12	8	25.0	8	25.0	-	(X)	4	4	1	2.08	2.63
Delhi township	13	12	50.0	11	45.5	-	(X)	1	1	1	3.31	3.42
East Golden Valley UT	3	3	66.7	3	66.7	-	(X)	-	-	-	4.00	4.00
Elk Creek township	5	4	25.0	4	25.0	-	(X)	1	1	1	2.20	2.50
Elmwood township	4	3	-	1	-	1	-	1	1	1	2.25	2.67
Garner township	11	9	33.3	9	33.3	-	(X)	2	2	-	2.55	2.89
Golva city	46	28	50.0	26	46.2	1	100.0	18	17	6	2.30	3.07
Henry township	12	10	10.0	10	10.0	-	(X)	2	1	1	2.25	2.40
Lone Tree township	55	47	44.7	46	45.7	-	(X)	8	8	3	2.84	3.13
North Golden Valley UT	9	7	71.4	6	66.7	-	(X)	2	2	1	3.56	4.29
Pearl township	3	3	33.3	2	50.0	-	(X)	-	-	-	3.00	3.00
Saddle Butte township	11	8	62.5	7	71.4	-	(X)	3	2	-	2.45	2.88
Sentinel township	21	15	20.0	13	23.1	1	-	6	6	2	2.14	2.60
Sentinel Butte city	30	18	33.3	17	29.4	1	100.0	12	12	7	2.07	2.72
South Golden Valley UT	7	7	71.4	6	66.7	-	(X)	-	-	-	3.86	3.86
Grand Forks County	25 435	15 623	52.7	12 584	49.1	2 237	71.8	9 812	7 201	2 089	2.43	3.03
Agnes township	32	26	42.3	21	42.9	5	40.0	6	6	-	2.59	2.92
Allendale township	115	104	56.7	93	59.1	2	50.0	11	7	3	3.20	3.35
Americus township	58	48	47.9	41	48.8	2	50.0	10	10	4	2.79	3.17
Arvilla township	128	99	42.4	82	35.4	10	90.0	29	22	6	2.61	2.98
Avon township	35	25	44.0	24	45.8	-	(X)	10	8	5	2.46	2.96
Bentru township	24	16	50.0	15	53.3	-	(X)	8	5	2	2.67	3.31
Blooming township	199	178	75.8	159	75.5	13	84.6	21	19	4	3.82	4.05
Grand Forks AFB CDP (part)	100	96	99.0	90	98.9	5	100.0	4	3	-	4.90	5.02
Brenna township	217	184	45.7	165	43.6	7	57.1	33	26	10	2.94	3.20
Chester township	64	46	43.5	37	40.5	5	80.0	18	14	6	2.42	2.83
Elkmount township	19	16	43.8	15	46.7	-	(X)	3	3	1	2.84	3.19
Elm Grove township	51	41	41.5	37	43.2	1	100.0	10	9	3	2.41	2.71
Emerado city	234	121	53.7	88	46.6	26	73.1	113	91	8	2.18	2.95
Fairfield township	42	35	57.1	34	58.8	1	-	7	5	1	3.00	3.29
Falconer township	111	91	48.4	84	48.8	3	100.0	20	17	3	2.82	3.12
Ferry township	132	99	55.6	92	57.6	3	-	33	26	10	2.88	3.41
Gilby city	96	62	51.6	57	50.9	3	66.7	34	30	18	2.53	3.15
Gilby township	46	40	40.0	35	42.9	1	100.0	6	6	1	2.65	2.90
Grace township	30	23	30.4	23	30.4	-	(X)	7	5	2	2.73	3.00
Grand Forks city	19 677	11 504	51.1	8 504	46.2	1 960	71.6	8 623	6 183	1 667	2.31	2.96
Grand Forks township	169	143	35.7	135	34.8	7	57.1	26	22	6	2.65	2.87
Hegton township	66	54	50.0	47	44.7	2	100.0	12	10	5	2.61	2.89
Inkster city	45	29	37.9	25	36.0	4	50.0	16	15	11	2.27	2.93
Inkster township	35	31	35.5	27	37.0	4	25.0	4	3	2	3.63	3.94
Johnstown township	36	25	56.0	23	56.5	1	-	11	11	6	2.53	3.20
Lakeville township	28	22	40.9	19	36.8	2	50.0	6	5	2	2.54	2.91
Larimore city	576	377	50.1	314	45.5	44	77.3	199	177	94	2.42	3.06
Larimore township	48	38	42.1	36	41.7	1	100.0	10	10	3	2.54	2.95
Levant township	24	17	29.4	15	26.7	2	50.0	7	5	2	2.33	2.76

Table 7. Households and Families: 2000—Con.

[For information on confidentiality protection, nonsampling error, and definitions, see text]

State County County Subdivision Place	Total households	Family households						Nonfamily households			Average size	
		Total		Married-couple family		Female householder, no husband present		Householder living alone			House- holds	Families
		Number	Percent with own children under 18 years	Number	Percent with own children under 18 years	Number	Percent with own children under 18 years	Total	Total	65 years and over		
											Number	Percent with own children under 18 years
Grand Forks County—Con.												
Lind township	26	21	33.3	17	35.3	-	(X)	5	5	2	2.50	2.81
Logan Center township	18	16	25.0	16	25.0	-	(X)	2	2	1	2.67	2.88
Loretta township	21	18	38.9	17	35.3	1	100.0	3	3	3	2.48	2.72
Manvel city	141	101	47.5	84	44.0	13	53.8	40	31	15	2.62	3.14
Mekinock township	1 250	1 182	77.6	1 081	75.9	52	98.1	68	55	6	3.24	3.34
Grand Forks AFB CDP (part)	1 179	1 134	78.8	1 042	77.1	48	100.0	45	36	-	3.28	3.35
Michigan township	55	47	44.7	46	43.5	-	(X)	8	5	3	2.93	3.17
Moraine township	32	18	50.0	18	50.0	-	(X)	14	12	7	2.41	3.39
Niagara city	27	18	22.2	15	13.3	2	50.0	9	7	4	2.11	2.50
Niagara township	31	25	44.0	21	38.1	4	75.0	6	5	1	3.03	3.44
Northwood city	408	244	41.8	217	40.1	18	55.6	164	156	91	2.17	2.85
Northwood township	49	42	50.0	38	47.4	1	100.0	7	7	2	2.82	3.12
Oakville township	82	67	50.7	62	46.8	3	100.0	15	10	-	2.90	3.15
Pleasant View township	51	42	47.6	38	47.4	1	-	9	8	3	2.65	2.95
Plymouth township	32	28	14.3	26	15.4	1	-	4	4	1	2.22	2.39
Reynolds city (part)	48	36	41.7	34	38.2	-	(X)	12	11	6	2.63	3.11
Rye township	93	70	42.9	63	42.9	4	50.0	23	16	5	2.81	3.21
Strabane township	51	40	37.5	36	38.9	-	(X)	11	8	5	2.67	2.95
Thompson city	329	273	64.1	245	63.3	14	71.4	56	50	21	3.06	3.43
Turtle River township	66	58	56.9	50	54.0	4	75.0	8	6	4	3.30	3.47
Union township	68	59	47.5	54	42.6	4	100.0	9	8	5	3.07	3.32
Walle township	136	110	47.3	103	46.6	3	66.7	26	26	12	2.71	3.09
Washingtown township	45	32	56.3	29	62.1	1	-	13	10	4	2.98	3.66
Wheatfield township	39	32	50.0	27	44.4	2	50.0	7	6	3	2.79	3.03
Grant County	1 195	801	37.5	726	36.5	46	56.5	394	380	214	2.30	2.90
Carson city	154	84	42.9	68	35.3	13	84.6	70	69	47	2.07	2.92
East Grant UT	233	190	43.2	170	46.5	9	33.3	43	39	16	2.79	3.15
Elgin city	316	171	34.5	154	30.5	11	72.7	145	142	79	1.91	2.65
Elm township	26	19	26.3	16	31.3	1	-	7	7	3	2.19	2.63
Fisher township	10	7	28.6	7	28.6	-	(X)	3	3	1	2.40	3.00
Freda township	5	4	50.0	4	50.0	-	(X)	1	1	-	2.40	2.75
Howe township	4	4	50.0	4	50.0	-	(X)	-	-	-	2.75	2.75
Lark township	19	16	68.8	14	64.3	1	100.0	3	3	2	3.16	3.44
Leipzig township	20	16	37.5	14	35.7	2	50.0	4	4	2	2.75	3.13
Leith city	14	8	-	7	-	1	-	6	6	3	2.00	2.75
Minnie township	31	25	28.0	25	28.0	-	(X)	6	5	3	2.45	2.60
New Leipzig city	131	79	35.4	72	31.9	4	50.0	52	52	36	2.09	2.76
Otter Creek township	10	6	33.3	6	33.3	-	(X)	4	3	2	2.70	3.67
Pretty Rock township	9	5	40.0	5	40.0	-	(X)	4	4	3	2.00	2.80
Raleigh township	29	18	16.7	16	18.8	1	-	11	11	2	2.14	2.83
Rock township	8	6	50.0	6	50.0	-	(X)	2	1	1	2.88	3.33
West Grant UT	161	130	33.1	126	34.1	3	-	31	28	12	2.51	2.83
Winona township	15	13	53.8	12	58.3	-	(X)	2	2	2	3.20	3.54
Griggs County	1 178	781	40.3	699	40.3	55	45.5	397	372	219	2.29	2.88
Addie township	23	16	31.3	13	38.5	3	-	7	7	3	2.30	2.88
Ball Hill township	33	25	48.0	23	52.2	1	-	8	7	3	2.48	2.88
Bartley township	11	10	30.0	10	30.0	-	(X)	1	1	-	2.82	3.00
Binford city	94	58	41.4	50	42.0	6	33.3	36	33	26	2.14	2.79
Broadview township	18	10	20.0	10	20.0	-	(X)	8	5	3	1.94	2.40
Bryan township	21	19	42.1	18	44.4	1	-	2	1	-	3.00	3.00
Clearfield township	22	20	20.0	16	18.8	2	50.0	2	2	2	2.23	2.35
Cooperstown city	489	271	41.3	236	39.4	28	60.7	218	207	127	2.04	2.79
Cooperstown township	28	23	43.5	20	50.0	2	-	5	3	2	2.93	3.13
Dover township	23	17	47.1	16	50.0	-	(X)	6	6	4	2.39	2.88
Greenfield township	42	29	31.0	28	32.1	-	(X)	13	12	7	2.19	2.69
Hannaford city	79	52	34.6	45	33.3	4	25.0	27	25	12	2.29	2.85
Helena township	20	16	62.5	15	60.0	1	100.0	4	4	4	2.90	3.38
Kingsley township	19	19	31.6	19	31.6	-	(X)	-	-	-	3.11	3.11
Lenora township	33	23	39.1	20	45.0	1	-	10	10	3	2.64	3.35
Mabel township	33	25	28.0	22	31.8	2	-	8	8	3	2.45	2.92
Pilot Mound township	23	16	56.3	14	57.1	2	50.0	7	7	2	2.57	3.25
Romness township	22	15	40.0	14	35.7	1	100.0	7	7	3	2.27	2.80
Rosendal township	14	12	41.7	12	41.7	-	(X)	2	2	2	2.86	3.17
Sverdrup township	35	28	46.4	26	46.2	1	100.0	7	6	4	2.57	2.93
Tyrol township	45	36	44.4	34	44.1	-	(X)	9	9	6	2.78	3.22
Washburn township	25	20	70.0	17	70.6	-	(X)	5	5	1	2.92	3.30
Willow township	26	21	23.8	21	23.8	-	(X)	5	5	2	2.12	2.38
Hettinger County	1 152	779	39.0	705	37.0	44	63.6	373	359	210	2.30	2.89
Acme township	13	12	41.7	11	36.4	1	100.0	1	1	-	2.85	3.00
Alden township	8	7	14.3	6	16.7	-	(X)	1	1	-	2.25	2.43
Ashby township	4	4	-	4	-	-	(X)	-	-	-	2.00	2.00
Baer township	10	10	40.0	9	44.4	-	(X)	-	-	-	3.10	3.10
Beery township	12	12	33.3	12	33.3	-	(X)	-	-	-	2.50	2.50
Black Butte township	14	13	30.8	13	30.8	-	(X)	1	1	1	3.29	3.38
Brittian township	8	5	40.0	5	40.0	-	(X)	3	3	-	1.88	2.40
Campbell township	14	12	50.0	9	55.6	1	-	2	2	1	2.64	2.92
Cannon Ball township	25	16	50.0	16	50.0	-	(X)	9	9	4	2.40	3.19
Castle Rock township	35	28	32.1	26	30.8	2	50.0	7	7	3	2.29	2.61
Chilton township	14	12	41.7	12	41.7	-	(X)	2	2	2	3.00	3.33
Clark township	10	7	57.1	6	66.7	1	-	3	3	-	2.40	3.00
Farina township	11	11	45.5	9	44.4	-	(X)	1	-	-	2.64	2.64
Havelock township	9	8	50.0	7	42.9	-	(X)	1	1	-	3.00	3.13
Highland township	8	7	71.4	7	71.4	-	(X)	1	1	1	3.00	3.29
Indian Creek township	11	8	37.5	7	28.6	-	(X)	3	3	1	2.36	2.63
Kennedy township	18	13	23.1	12	16.7	-	(X)	5	5	2	2.00	2.38
Kern township	6	6	50.0	5	60.0	-	(X)	-	-	-	3.50	3.50
Kunze township	20	13	30.8	13	30.8	-	(X)	7	6	3	2.30	2.92
Madison township	14	13	53.8	12	58.3	-	(X)	1	1	-	3.71	3.92
Merrill township	6	5	20.0	4	25.0	1	-	1	1	-	2.17	2.40
Mott city	362	206	39.3	183	35.0	20	75.0	156	153	100	2.06	2.83
Mott township	17	16	12.5	16	12.5	-	(X)	1	1	-	2.35	2.44

Table 7. Households and Families: 2000—Con.

[For information on confidentiality protection, nonsampling error, and definitions, see text]

State County County Subdivision Place	Total households	Family households						Nonfamily households			Average size	
		Total		Married-couple family		Female householder, no husband present		Total	Householder living alone		House- holds	Families
		Number	Percent with own children under 18 years	Number	Percent with own children under 18 years	Number	Percent with own children under 18 years		Total	Total		
Hettinger County—Con.												
New England city	266	156	37.2	140	32.9	8	75.0	110	103	57	2.08	2.77
New England township	38	31	48.4	27	51.9	2	-	7	4	4	2.82	3.19
Odessa township	7	5	20.0	4	25.0	-	(X)	2	1	1	2.43	2.80
Regent city	99	63	33.3	53	30.2	8	62.5	36	36	26	2.13	2.75
Rifle township	16	13	30.8	12	33.3	-	(X)	3	2	2	2.88	3.15
St. Croix township	14	12	58.3	11	54.5	-	(X)	2	2	1	3.29	3.67
Solon township	10	9	66.7	9	66.7	-	(X)	1	1	-	3.30	3.56
Steiner township	12	10	50.0	9	55.6	-	(X)	2	2	-	3.00	3.40
Strehlow township	9	7	71.4	7	71.4	-	(X)	2	1	-	3.00	3.43
Tepee Butte township	15	13	38.5	13	38.5	-	(X)	2	2	1	2.47	2.69
Wagendorf township	9	8	37.5	8	37.5	-	(X)	1	1	-	2.67	2.88
Walker township	8	8	50.0	8	50.0	-	(X)	-	-	-	3.25	3.25
Kidder County												
Allen township	1 158	788	40.0	703	38.3	47	55.3	370	346	205	2.34	2.91
Allen township	23	21	42.9	19	47.4	-	(X)	2	2	1	2.96	3.14
Atwood township	15	10	20.0	9	22.2	-	(X)	5	5	2	1.93	2.40
Baker township	17	14	28.6	14	28.6	-	(X)	3	3	1	2.29	2.57
Buckeye township	11	9	55.6	7	42.9	1	100.0	2	2	2	2.73	3.11
Bunker township	14	11	36.4	10	40.0	-	(X)	3	3	1	2.50	2.82
Chestina township	10	7	28.6	5	20.0	2	50.0	3	3	1	2.10	2.57
Clear Lake township	22	16	37.5	16	37.5	-	(X)	6	6	6	2.55	3.13
Crown Hill township	8	5	40.0	4	25.0	-	(X)	3	3	0	2.38	3.00
Crystal Springs township	18	14	42.9	14	42.9	-	(X)	4	3	2	2.50	2.86
Dawson city	38	17	41.2	12	33.3	1	-	21	20	14	1.97	3.00
Excelsior township	8	8	62.5	8	62.5	-	(X)	-	-	-	3.25	3.25
Frettim township	11	8	-	8	-	-	(X)	3	3	2	2.00	2.38
Graf township	9	6	33.3	6	33.3	-	(X)	3	2	-	2.33	2.83
Haynes township	7	6	16.7	5	20.0	-	(X)	1	1	1	2.71	3.00
Kickapoo township	7	5	20.0	4	25.0	1	-	2	1	1	2.29	2.60
Lake Williams township	10	5	20.0	5	20.0	-	(X)	5	5	-	1.80	2.60
Manning township	33	25	44.0	25	44.0	-	(X)	8	8	2	2.33	2.76
Merkel township	15	11	45.5	10	40.0	-	(X)	4	4	2	2.60	3.09
Northwest township	11	9	22.2	7	28.6	2	-	2	2	2	2.36	2.67
Peace township	12	10	40.0	9	44.4	1	-	2	1	1	2.75	3.00
Petersville township	12	9	33.3	9	33.3	-	(X)	3	2	1	2.25	2.56
Pettibone city	42	25	40.0	20	40.0	4	50.0	17	15	12	2.10	2.76
Pettibone township	21	16	25.0	14	28.6	1	-	5	4	2	2.38	2.75
Pleasant Hill township	18	16	56.3	15	53.3	-	(X)	2	1	-	2.78	2.94
Quinby township	5	4	25.0	3	-	-	(X)	1	1	-	1.80	2.00
Rexine township	2	1	100.0	1	100.0	-	(X)	1	1	1	2.00	3.00
Robinson city	40	21	19.0	18	22.2	1	-	19	19	12	1.78	2.43
Robinson township	14	11	54.5	11	54.5	-	(X)	3	3	1	2.71	3.18
Sibley township	38	32	31.3	30	30.0	-	(X)	6	5	2	2.63	2.91
South Kidder UT	12	11	36.4	10	30.0	-	(X)	1	1	-	3.17	3.18
Steele city	336	192	41.7	160	34.4	23	78.3	144	136	94	2.13	2.88
Stewart township	7	7	28.6	7	28.6	-	(X)	-	-	-	2.71	2.71
Tanner township	12	9	44.4	8	50.0	-	(X)	3	3	-	2.75	3.33
Tappen city	88	54	48.1	46	47.8	6	50.0	34	31	12	2.39	3.15
Tappen township	29	28	50.0	26	50.0	1	-	1	1	-	3.10	3.18
Tuttle city	56	28	32.1	27	29.6	1	100.0	28	26	15	1.89	2.71
Tuttle township	25	17	35.3	15	33.3	1	-	8	8	4	2.24	2.82
Valley township	11	10	80.0	10	80.0	-	(X)	1	1	-	3.45	3.60
Vernon township	14	13	30.8	13	30.8	-	(X)	1	1	-	2.50	2.62
Wallace township	9	9	22.2	9	22.2	-	(X)	-	-	-	2.78	2.78
Weiser township	16	13	53.8	12	58.3	-	(X)	3	3	2	2.56	2.92
Westford township	13	13	30.8	11	36.4	-	(X)	-	-	-	3.08	3.08
Williams township	7	6	33.3	6	33.3	-	(X)	1	1	1	3.00	3.33
Woodlawn township	32	26	61.5	25	64.0	1	-	6	6	3	2.78	3.19
LaMoure County												
Adrian township	46	35	34.3	31	32.3	3	66.7	11	11	7	2.39	2.77
Badger township	23	21	28.6	21	28.6	-	(X)	2	2	1	2.57	2.71
Berlin city	15	11	27.3	11	27.3	-	(X)	4	4	-	2.33	2.73
Black Loam township	23	19	52.6	19	52.6	-	(X)	4	4	1	2.83	3.21
Bluebird township	21	13	15.4	12	16.7	1	-	8	8	3	1.90	2.46
Dean township	57	43	53.5	38	55.3	2	-	14	11	2	3.60	4.28
Dickey city	26	12	58.3	10	60.0	1	-	14	14	8	2.19	3.50
Edgeley city	293	163	44.2	147	41.5	13	69.2	130	126	77	2.07	2.89
Gladstone township	25	21	28.6	18	27.8	2	50.0	4	4	2	2.48	2.67
Glen township	19	16	25.0	14	21.4	-	(X)	3	3	-	2.47	2.63
Glenmore township	27	18	50.0	13	53.8	2	-	9	7	5	2.63	3.06
Golden Glen township	41	38	42.1	32	37.5	3	66.7	3	2	1	2.71	2.79
Grand Rapids township	35	28	67.9	26	69.2	1	-	7	7	2	2.89	3.36
Grandview township	22	16	50.0	13	53.8	1	-	6	6	1	2.50	3.00
Greenville township	29	23	43.5	21	42.9	2	50.0	6	5	1	2.76	3.17
Henrietta township	30	24	50.0	23	52.2	-	(X)	6	6	2	3.00	3.50
Jud city	43	31	28.6	17	23.5	3	33.3	22	21	14	1.72	2.29
Kennison township	43	33	33.3	27	29.6	1	100.0	10	10	5	2.30	2.70
Kulm city	214	124	29.8	114	24.6	6	83.3	90	87	63	1.97	2.63
LaMoure city	386	239	48.1	210	44.3	19	84.2	147	137	70	2.33	3.06
Litchville township	29	19	47.4	19	47.4	-	(X)	10	9	4	2.38	3.00
Marion city	71	41	36.6	35	37.1	4	50.0	30	29	16	2.06	2.80
Mikkelsen township	18	14	28.6	13	30.8	-	(X)	4	4	1	2.33	2.71
Nora township	29	22	40.9	20	35.0	1	100.0	7	5	1	2.79	3.27
Norden township	22	20	30.0	18	33.3	1	-	2	2	-	2.73	2.90
Ovid township	25	20	30.0	18	33.3	2	-	5	5	3	2.40	2.75
Pearl Lake township	22	19	31.6	17	23.5	1	100.0	3	3	1	2.77	3.00
Pomona View township	8	6	16.7	6	16.7	-	(X)	2	1	-	2.38	2.50
Prairie township	27	18	11.1	18	11.1	-	(X)	9	9	5	1.89	2.33
Raney township	11	9	55.6	8	50.0	1	100.0	2	2	1	2.73	3.11
Ray township	18	14	35.7	14	35.7	-	(X)	4	3	-	2.61	2.93
Roscoe township	25	20	30.0	17	23.5	1	100.0	5	5	3	2.32	2.60
Russell township	22	15	40.0	12	25.0	1	100.0	7	7	5	2.36	3.00
Ryan township	36	29	37.9	28	39.3	-	(X)	7	5	3	2.64	2.97

Table 7. Households and Families: 2000—Con.

[For information on confidentiality protection, nonsampling error, and definitions, see text]

State County County Subdivision Place	Total households	Family households						Nonfamily households			Average size	
		Total		Married-couple family		Female householder, no husband present		Total	Householder living alone		House- holds	Families
		Number	Percent with own children under 18 years	Number	Percent with own children under 18 years	Number	Percent with own children under 18 years		Total	Total		
LaMoore County—Con.												
Saratoga township	23	20	25.0	19	26.3	1	-	3	3	3	2.48	2.65
Sheridan township	14	11	36.4	11	36.4	-	(X)	3	3	1	2.36	2.73
Swede township	24	20	40.0	17	41.2	2	-	4	4	-	2.54	2.85
Verona city	44	30	50.0	24	50.0	3	33.3	14	11	6	2.45	2.97
Wano township	17	15	60.0	15	60.0	-	(X)	2	2	-	3.47	3.80
Willowbank township	39	28	53.6	28	53.6	-	(X)	11	11	4	3.72	4.75
Logan County	963	660	37.6	608	37.0	30	56.7	303	281	154	2.32	2.88
Bryant township	30	19	63.2	19	63.2	-	(X)	11	11	7	2.60	3.53
Dixon township	7	5	40.0	5	40.0	-	(X)	2	2	1	2.43	3.00
East Logan UT	171	125	40.0	114	41.2	5	60.0	46	42	17	2.41	2.88
Finn township	14	11	27.3	11	27.3	-	(X)	3	2	-	2.36	2.64
Fredonia city	22	13	46.2	13	46.2	-	(X)	9	8	4	2.32	3.08
Gackle city	163	93	25.8	84	22.6	6	50.0	70	68	44	1.83	2.43
Glendale township	18	17	52.9	15	60.0	-	(X)	1	1	-	3.11	3.18
Gutschmidt township	16	14	50.0	13	46.2	-	(X)	2	2	1	2.63	2.86
Haag township	13	11	54.5	11	54.5	-	(X)	2	2	2	2.85	3.18
Janke township	13	11	36.4	11	36.4	-	(X)	2	2	1	2.31	2.55
Lehr city (part)	13	9	11.1	8	12.5	-	(X)	4	4	2	1.92	2.33
Napoleon city	367	238	34.5	213	31.9	18	61.1	129	116	71	2.24	2.82
Red Lake township	13	11	54.5	11	54.5	-	(X)	2	2	-	3.00	3.36
Sealy township	12	10	30.0	9	33.3	1	-	2	1	-	2.58	2.80
Starkey township	16	13	46.2	13	46.2	-	(X)	3	3	2	2.75	3.15
West Logan UT	75	60	45.0	58	46.6	-	(X)	15	15	2	2.95	3.43
McHenry County	2 526	1 701	42.0	1 469	39.8	142	61.3	825	754	389	2.35	2.92
Anamoose city	130	86	32.6	74	29.7	7	57.1	44	41	29	2.17	2.73
Anamoose township	29	20	35.0	18	38.9	-	(X)	9	8	5	2.34	2.90
Balfour city	14	6	-	5	-	-	(X)	8	8	1	1.43	2.00
Balfour township	21	17	52.9	14	57.1	1	100.0	4	3	1	2.81	3.18
Bantry city	11	4	25.0	1	-	3	33.3	7	6	1	1.73	2.50
Bantry township	19	16	31.3	14	28.6	-	(X)	3	3	2	2.42	2.69
Bergen city	4	3	66.7	2	50.0	-	(X)	1	1	-	2.75	3.33
Berwick township	23	18	38.9	17	35.3	1	100.0	5	4	-	2.70	3.00
Bjornson township	22	16	50.0	14	50.0	1	-	6	6	4	2.68	3.31
Brown township	25	23	65.2	19	63.2	1	100.0	2	1	1	3.24	3.26
Cottonwood Lake township	10	9	33.3	9	33.3	-	(X)	1	1	-	2.70	2.89
Deep River township	28	20	50.0	17	58.8	1	-	8	8	2	2.93	3.65
Deering city	42	33	51.5	30	53.3	1	-	9	8	3	2.81	3.27
Deering township	35	25	44.0	21	42.9	1	100.0	10	6	4	2.60	3.00
Denbigh township	27	21	42.9	21	42.9	-	(X)	6	6	3	2.67	3.14
Drake city	164	95	32.6	77	24.7	16	68.8	69	63	39	1.96	2.60
East McHenry UT	49	39	35.9	35	34.3	2	100.0	10	8	1	2.65	3.00
Egg Creek township	22	18	44.4	14	42.9	3	66.7	4	4	-	2.64	2.89
Falsen township	11	9	11.1	9	11.1	-	(X)	2	2	1	1.91	2.11
Gilmore township	6	5	40.0	5	40.0	-	(X)	1	1	1	2.67	3.00
Granville city	120	77	53.2	67	49.3	8	75.0	43	36	21	2.38	3.04
Granville township	35	28	39.3	24	45.8	4	-	7	6	4	2.71	3.11
Grilley township	25	19	21.1	19	21.1	-	(X)	6	6	4	2.28	2.68
Hendrickson township	25	20	40.0	20	40.0	-	(X)	5	4	-	3.04	3.40
Karlsruhe city	54	33	45.5	27	37.0	3	100.0	21	20	9	2.20	2.82
Karlsruhe township	19	13	46.2	12	50.0	-	(X)	6	6	2	3.16	4.15
Kief city	8	3	66.7	1	100.0	1	100.0	5	5	3	1.63	2.67
Kottke Valley township	21	16	43.8	13	53.8	2	-	5	4	2	2.76	3.25
Lake George township	24	20	30.0	19	26.3	-	(X)	4	4	2	2.46	2.75
Lake Hester township	24	20	30.0	18	22.2	1	100.0	4	4	3	2.25	2.45
Land township	17	16	37.5	16	37.5	-	(X)	1	1	-	2.82	2.94
Layton township	18	10	40.0	8	50.0	1	-	8	8	3	2.06	2.90
Lebanon township	33	28	35.7	25	28.0	1	100.0	5	5	2	2.42	2.64
Little Deep township	18	14	50.0	12	41.7	1	100.0	4	4	-	2.72	3.07
Meadow township	22	12	25.0	9	33.3	2	-	10	10	5	1.77	2.42
Mouse River township	10	7	28.6	5	40.0	-	(X)	3	2	-	2.20	2.57
Newport township	45	34	47.1	30	46.7	2	50.0	11	8	4	2.78	3.18
Normal township	26	18	50.0	17	47.1	1	100.0	8	7	1	2.58	3.22
Northeast McHenry UT	41	35	34.3	32	37.5	1	-	6	6	5	2.66	2.94
North Prairie township	40	25	40.0	23	43.5	1	-	15	15	2	2.23	2.96
Norwich township	55	40	55.0	37	51.4	2	100.0	15	13	7	2.69	3.23
Odin township	18	15	13.3	13	15.4	2	-	3	3	2	2.11	2.33
Olivia township	19	14	35.7	14	35.7	-	(X)	5	5	-	2.68	3.14
Pratt township	17	10	60.0	10	60.0	-	(X)	7	7	2	2.12	2.90
Riga township	30	24	45.8	23	43.5	-	(X)	6	5	3	2.70	3.00
Rose Hill township	11	10	70.0	9	66.7	1	100.0	1	1	-	2.64	2.80
Round Lake township	15	10	70.0	10	70.0	-	(X)	5	5	-	2.87	3.80
Saline township	11	10	50.0	9	55.6	1	-	1	1	-	3.27	3.50
Schiller township	24	20	50.0	15	46.7	2	50.0	4	4	1	2.92	3.25
Spring Grove township	16	14	35.7	13	38.5	-	(X)	2	2	1	2.50	2.71
Strege township	22	19	36.8	17	41.2	-	(X)	3	3	1	2.55	2.74
Towner city	295	158	34.2	132	32.6	19	52.6	137	124	68	1.95	2.66
Upham city	81	40	45.0	31	35.5	6	66.7	41	39	23	1.91	2.78
Velva city	436	275	49.5	219	43.4	37	75.7	161	150	90	2.30	2.97
Velva township	70	53	49.1	51	49.0	1	-	17	15	9	2.60	3.02
Villard township	17	12	25.0	11	18.2	-	(X)	5	5	2	2.12	2.58
Voltaire city	20	14	50.0	11	45.5	3	66.7	6	6	3	2.55	3.14
Voltaire township	15	12	33.3	12	33.3	-	(X)	3	2	2	2.53	2.83
Wagar township	17	9	22.2	9	22.2	-	(X)	8	7	3	1.88	2.56
Willow Creek township	20	11	36.4	10	40.0	1	-	9	8	2	2.00	2.73
McIntosh County	1 467	975	33.5	885	31.6	51	62.7	492	469	292	2.19	2.75
Ashley city	436	258	21.3	236	19.9	14	42.9	178	172	112	1.90	2.49
East McIntosh UT	143	110	37.3	98	35.7	6	66.7	33	32	12	2.55	2.98
Lehr city (part)	52	28	7.1	23	4.3	4	25.0	24	22	17	1.71	2.21
Northwest McIntosh UT	159	135	39.3	122	37.7	4	75.0	24	22	7	2.60	2.84
Roloff township	7	6	50.0	6	50.0	-	(X)	1	1	-	3.00	3.33
Southwest McIntosh UT	121	99	44.4	92	43.5	2	100.0	22	22	9	2.75	3.11

Table 7. Households and Families: 2000—Con.

[For information on confidentiality protection, nonsampling error, and definitions, see text]

State County County Subdivision Place	Family households								Nonfamily households			Average size	
	Total		Married-couple family		Female householder, no husband present		Total	Householder living alone		House- holds	Families		
	Total households	Percent with own children under 18 years	Number	Percent with own children under 18 years	Number	Percent with own children under 18 years		Total	Total			65 years and over	
							Number			Percent with own children under 18 years	Number		Percent with own children under 18 years
McIntosh County—Con.													
Venturia city	10	8	25.0	7	28.6	1	-	2	2	1	2.30	2.63	
Wishek city	466	291	38.8	268	35.8	15	80.0	175	163	107	2.15	2.77	
Zealand city	73	40	35.0	33	30.3	5	80.0	33	33	27	1.93	2.65	
McKenzie County	2 151	1 549	47.9	1 245	43.9	199	62.3	602	556	282	2.64	3.17	
Alex township	17	15	33.3	14	28.6	-	(X)	2	1	1	2.88	2.67	
Alexander city	87	60	46.7	52	42.3	4	75.0	27	25	9	2.49	3.08	
Antelope Creek township	6	6	66.7	5	60.0	-	(X)	-	-	-	3.17	3.17	
Arnegard city	44	24	54.2	22	54.5	-	(X)	20	18	14	2.39	3.46	
Arnegard township	28	19	15.8	19	15.8	-	(X)	9	8	3	2.04	2.47	
Blue Butte township	29	20	30.0	18	22.2	1	100.0	9	8	6	2.03	2.35	
Central McKenzie UT	256	205	45.9	189	43.4	9	66.7	51	46	17	2.69	3.05	
Charbon township	15	10	50.0	9	55.6	-	(X)	5	5	1	2.33	3.00	
East McKenzie UT	8	7	57.1	5	40.0	-	(X)	1	1	1	2.88	2.57	
Elk township	10	7	28.6	7	28.6	-	(X)	3	3	2	2.10	2.57	
Elm Tree township	21	14	42.9	14	42.9	-	(X)	7	7	7	2.38	3.07	
Fort Berthold UT	300	262	66.0	126	62.7	99	66.7	38	32	12	4.02	4.23	
Four Bears Village CDP	87	80	71.3	37	64.9	32	75.0	7	6	1	4.18	4.19	
Mandaree CDP	132	119	66.4	45	66.7	54	64.8	13	11	4	4.23	4.31	
Grail township	19	13	30.8	11	36.4	1	-	6	6	3	2.32	2.92	
Hawkeye township	23	12	50.0	9	44.4	3	66.7	11	10	6	2.13	3.00	
Keene township	14	13	38.5	12	33.3	1	100.0	1	1	1	2.50	2.62	
North McKenzie UT	158	126	53.2	110	55.5	6	33.3	32	26	11	2.90	3.31	
Poe township	14	9	11.1	7	-	1	100.0	5	5	2	1.79	2.22	
Randolph township	8	5	20.0	5	20.0	-	(X)	3	3	2	1.88	2.40	
Rawson city	2	2	50.0	2	50.0	-	(X)	-	-	-	3.00	3.00	
Riverview township	8	2	50.0	2	50.0	-	(X)	6	6	4	1.50	3.00	
Sioux township	53	40	32.5	37	32.4	3	33.3	13	12	4	2.13	2.48	
Southeast McKenzie UT	91	65	33.8	58	34.5	4	25.0	26	22	12	2.40	2.88	
Southwest McKenzie UT	107	77	44.2	69	47.8	4	-	30	28	8	2.56	3.09	
Twin Valley township	35	30	36.7	26	42.3	2	-	5	4	2	2.51	2.73	
Watford City city	619	379	46.4	303	40.6	54	63.0	240	232	136	2.22	2.91	
Wilbur township	11	5	80.0	5	80.0	-	(X)	6	6	1	2.27	3.80	
Yellowstone township	168	122	43.4	109	39.4	7	85.7	46	41	17	2.43	2.89	
McLean County	3 815	2 711	41.2	2 376	38.5	214	65.4	1 104	1 014	546	2.40	2.88	
Amundsville township	21	19	36.8	17	41.2	1	-	10	1	1	2.95	3.05	
Andrews township	20	19	31.6	17	35.3	2	-	1	1	1	2.70	2.79	
Aurena township	8	5	60.0	5	60.0	-	(X)	3	2	2	2.63	3.40	
Benedict city	22	14	42.9	13	38.5	1	100.0	6	6	3	2.41	2.79	
Blackwater township	16	10	30.0	10	30.0	-	(X)	6	5	1	2.31	2.90	
Blue Hill township	11	7	28.6	7	28.6	-	(X)	4	4	1	2.00	2.57	
Butte city	50	25	44.0	23	39.1	-	(X)	25	24	16	1.84	2.60	
Butte township	10	6	33.3	4	-	1	100.0	4	4	3	1.90	2.50	
Byersville township	8	5	20.0	4	25.0	-	(X)	3	3	1	2.00	2.60	
Coleharbor city	42	31	41.9	27	37.0	4	75.0	11	9	4	2.52	2.94	
Cremerville township	13	11	81.8	11	81.8	-	(X)	2	2	-	3.46	3.91	
Deepwater township	13	10	20.0	10	20.0	-	(X)	3	2	1	2.23	2.50	
Dogden township	24	18	22.2	17	23.5	-	(X)	6	6	4	2.42	2.83	
Douglas township	19	17	29.4	16	31.3	-	(X)	2	2	1	2.58	2.76	
East McLean UT	38	28	42.9	26	42.3	1	100.0	10	9	4	2.68	3.18	
Fort Berthold UT	163	130	60.0	68	60.3	43	53.5	33	29	12	3.38	3.75	
White Shield CDP	100	79	65.8	33	72.7	33	54.5	21	20	5	3.48	3.89	
Garrison city	590	362	35.6	301	30.9	39	69.2	228	213	135	2.08	2.64	
Gate township	12	8	37.5	8	37.5	-	(X)	4	4	4	2.08	2.63	
Greatstone township	17	14	7.1	12	8.3	2	-	3	3	3	2.18	2.43	
Horseshoe Valley township	15	12	50.0	11	54.5	-	(X)	3	3	2	2.60	3.00	
Lake Williams township	32	24	25.0	22	18.2	2	100.0	8	8	3	2.06	2.42	
Longfellow township	13	10	30.0	10	30.0	-	(X)	3	3	1	2.38	2.80	
Loquemon township	23	18	44.4	18	44.4	-	(X)	5	5	3	2.48	2.89	
McGinnis township	26	22	36.4	20	40.0	-	(X)	4	4	2	3.12	3.50	
Malcolm township	39	34	41.2	32	43.8	2	-	5	5	3	2.69	2.94	
Max city	129	74	50.0	63	42.9	10	90.0	55	52	36	2.16	2.92	
Medicine Hill township	21	16	25.0	16	25.0	-	(X)	5	5	1	2.24	2.63	
Mercer city	49	22	40.9	18	38.9	2	-	27	27	16	1.76	2.59	
Mercer township	17	11	18.2	10	10.0	-	(X)	6	6	5	1.88	2.36	
North Central McLean UT	192	151	39.1	138	37.7	7	28.6	41	38	17	2.40	2.72	
Otis township	25	16	25.0	16	25.0	-	(X)	9	7	3	2.28	2.81	
Riverdale city	108	85	35.3	82	35.4	1	100.0	23	21	6	2.53	2.86	
Roseglen township	19	15	53.3	15	53.3	-	(X)	4	4	2	3.05	3.53	
Rosemont township	18	11	63.6	11	63.6	-	(X)	7	6	3	2.56	3.45	
Ruso city	3	3	-	3	-	-	(X)	-	-	-	2.00	2.00	
St. Mary township	63	56	26.8	55	25.5	-	(X)	7	7	4	2.41	2.59	
Snow township	40	30	13.3	27	11.1	-	(X)	10	9	3	2.03	2.30	
South McLean UT	267	210	40.5	199	38.7	5	80.0	57	47	21	2.57	2.91	
Turtle Lake city	290	172	31.4	155	27.7	8	75.0	118	111	73	1.97	2.57	
Turtle Lake township	19	16	31.3	16	31.3	-	(X)	3	2	-	2.68	2.94	
Underwood city	323	230	38.3	200	34.5	24	66.7	93	89	47	2.35	2.85	
Underwood UT	108	83	49.4	79	49.4	2	100.0	25	22	7	2.67	3.11	
Victoria township	14	12	33.3	12	33.3	-	(X)	2	2	-	2.50	2.75	
Washburn city	557	407	49.9	353	46.7	37	78.4	150	140	60	2.49	2.96	
West McLean UT	67	60	51.7	56	51.8	1	-	7	6	3	2.91	3.05	
Wilton city (part)	219	153	52.3	126	50.0	18	72.2	66	53	27	2.52	2.99	
Wise township	22	19	31.6	17	35.3	1	-	3	3	1	2.68	2.95	
Mercer County	3 346	2 445	50.7	2 182	48.4	172	70.9	901	829	370	2.55	3.05	
Beulah city	1 213	852	56.8	740	54.1	82	75.6	361	337	157	2.53	3.09	
East Mercer UT	422	342	49.4	320	48.8	6	33.3	80	70	25	2.73	3.09	
Fort Berthold UT	22	20	50.0	11	54.5	7	42.9	2	2	1	3.18	3.30	
Golden Valley city	91	52	32.7	42	28.6	9	55.6	39	34	18	2.01	2.63	
Hazen city	937	685	53.4	629	50.7	45	84.4	252	234	107	2.58	3.12	
Pick City city	72	52	34.6	45	33.3	3	33.3	20	19	8	2.31	2.75	

Table 7. Households and Families: 2000—Con.

[For information on confidentiality protection, nonsampling error, and definitions, see text]

State County County Subdivision Place	Total households	Family households						Nonfamily households			Average size		
		Total		Married-couple family		Female householder, no husband present		Total	Householder living alone		House- holds	Families	
		Number	Percent with own children under 18 years	Number	Percent with own children under 18 years	Number	Percent with own children under 18 years		Total	Total			65 years and over
Mercer County—Con.													
Stanton city	159	107	34.6	94	28.7	6	66.7	52	48	22	2.13	2.58	
West Mercer UT	329	266	42.5	240	42.1	10	40.0	63	55	17	2.70	3.04	
Zap city	101	69	37.7	61	31.1	4	75.0	32	30	15	2.29	2.78	
Morton County													
Almont city	43	22	50.0	19	42.1	2	100.0	21	19	10	2.07	3.00	
Captain's Landing township	56	54	33.3	53	34.0	-	(X)	2	1	1	2.73	2.76	
East Morton UT	909	732	50.5	662	50.3	36	52.8	177	153	43	2.87	3.25	
Flasher city	130	72	48.6	62	43.5	5	60.0	58	52	35	2.19	2.94	
Glen Ullin city	369	221	37.6	201	37.3	16	37.5	148	140	87	2.08	2.77	
Hebron city	357	228	40.4	200	35.0	19	84.2	129	123	74	2.25	2.90	
Mandan city	6 647	4 551	52.1	3 595	46.5	704	77.8	2 096	1 752	673	2.48	3.01	
Mandan UT	548	459	47.5	417	46.3	33	57.6	89	72	20	2.74	3.01	
New Salem city	411	246	35.8	223	34.5	18	44.4	165	159	106	2.14	2.83	
West Morton UT	419	346	48.3	326	48.5	12	58.3	73	70	33	2.95	3.34	
Mountrail County													
Alger township	14	9	44.4	9	44.4	-	(X)	5	4	1	2.43	3.11	
Austin township	13	10	50.0	10	50.0	-	(X)	3	3	2	2.62	3.10	
Banner township	14	13	53.8	11	45.5	-	(X)	1	1	-	2.79	2.85	
Bicker township	14	11	54.5	9	66.7	1	-	3	3	2	3.21	3.82	
Big Bend township	14	14	35.7	13	30.8	1	100.0	-	-	-	3.21	3.21	
Brookbank township	10	9	33.3	9	33.3	-	(X)	1	1	1	2.80	3.00	
Burke township	12	11	36.4	11	36.4	-	(X)	1	1	1	2.92	3.09	
Clearwater township	10	9	22.2	6	33.3	2	-	1	1	-	2.30	2.44	
Cottonwood township	12	11	45.5	9	44.4	1	100.0	1	1	1	3.08	3.18	
Crane Creek township	14	14	42.9	14	42.9	-	(X)	-	-	-	3.07	3.07	
Crowfoot township	10	6	33.3	6	33.3	-	(X)	4	4	1	2.20	3.00	
Debing township	19	13	30.8	12	25.0	-	(X)	6	4	1	2.11	2.38	
Egan township	18	14	35.7	12	33.3	-	(X)	4	4	1	2.56	3.00	
Fertile township	23	18	55.6	17	52.9	1	100.0	5	5	1	2.74	3.22	
Howie township	14	11	45.5	7	57.1	1	-	3	1	-	3.29	3.64	
Idaho township	63	52	34.6	50	34.0	1	-	11	9	4	2.59	2.88	
James Hill township	13	12	50.0	12	50.0	-	(X)	1	1	1	3.00	3.17	
Kickapoo township	5	3	33.3	3	33.3	-	(X)	2	1	-	2.40	3.00	
Knife River township	9	7	14.3	7	14.3	-	(X)	2	2	1	2.22	2.57	
Liberty township	5	4	75.0	3	66.7	-	(X)	1	1	-	3.00	3.50	
Lostwood township	17	11	27.3	11	27.3	-	(X)	6	6	3	1.94	2.45	
Lowland township	22	13	61.5	13	61.5	-	(X)	9	6	3	2.73	3.69	
McAlmond township	16	11	27.3	11	27.3	-	(X)	5	5	2	2.38	3.00	
McGahan township	11	10	40.0	8	37.5	-	(X)	1	1	1	2.82	3.00	
Manitou township	19	16	50.0	15	46.7	-	(X)	3	2	1	2.63	2.81	
Model township	24	19	31.6	18	33.3	-	(X)	5	5	2	2.29	2.63	
Mountrail township	11	10	40.0	10	40.0	-	(X)	1	1	1	2.82	3.00	
Myrtle township	15	9	22.2	7	28.6	1	-	6	5	3	2.20	2.89	
New Town city	488	318	52.5	176	45.5	109	58.7	170	144	62	2.69	3.34	
Oakland township	13	8	25.0	5	20.0	1	100.0	5	4	3	2.15	2.63	
Osborn township	170	137	59.9	82	56.1	37	59.5	33	28	6	3.26	3.62	
Osloe township	17	15	46.7	13	53.8	1	-	2	2	1	2.76	3.00	
Palermo city	38	23	30.4	20	20.0	2	100.0	15	15	10	2.03	2.65	
Palermo township	13	9	44.4	9	44.4	-	(X)	4	4	1	2.46	3.11	
Parshall city	339	240	55.8	133	45.9	86	66.3	99	89	53	2.75	3.23	
Parshall township	26	14	50.0	14	50.0	-	(X)	12	12	6	2.12	3.00	
Plaza city	80	47	42.6	40	40.0	5	60.0	33	31	20	2.09	2.77	
Plaza township	20	13	53.8	13	53.8	-	(X)	7	7	3	2.30	3.00	
Powers township	9	6	50.0	5	40.0	1	100.0	3	3	1	2.22	2.83	
Powers Lake township	21	17	41.2	16	43.8	1	-	4	3	2	2.62	2.88	
Purcell township	16	15	40.0	14	42.9	1	-	1	1	1	2.94	3.07	
Rat Lake township	10	8	37.5	8	37.5	-	(X)	2	1	-	2.80	3.00	
Redmond township	6	5	40.0	5	40.0	-	(X)	1	1	1	2.50	2.80	
Ross city	24	13	38.5	12	33.3	1	100.0	11	10	3	2.00	2.62	
Ross township	16	13	46.2	12	41.7	-	(X)	3	3	2	2.44	2.77	
Shell township	18	11	27.3	10	20.0	-	(X)	7	7	3	2.11	2.73	
Sidonia township	9	5	40.0	5	40.0	-	(X)	4	4	1	2.33	3.40	
Sikes township	18	15	46.7	13	46.2	1	100.0	3	3	1	2.78	3.07	
Sorkness township	13	11	45.5	11	45.5	-	(X)	2	2	-	2.77	3.09	
Southwest Mountrail UT	19	12	58.3	8	50.0	1	100.0	7	6	4	2.89	3.83	
Spring Coulee township	23	22	31.8	21	33.3	-	(X)	1	1	1	2.65	2.73	
Stanley city	576	333	41.4	277	39.0	39	59.0	243	229	138	2.12	2.84	
Stave township	12	11	36.4	10	30.0	1	100.0	1	1	1	3.00	3.09	
Van Hook township	23	13	30.8	12	25.0	-	(X)	10	10	4	1.83	2.38	
Wayzetta township	11	7	42.9	6	50.0	1	-	4	4	2	2.18	2.71	
West Mountrail UT	49	33	33.3	28	32.1	2	50.0	16	14	4	2.33	2.82	
White Earth city	24	16	68.8	14	64.3	1	100.0	8	7	5	2.63	3.31	
White Earth township	18	13	23.1	11	18.2	1	-	5	5	2	2.50	3.08	
Nelson County													
Adler township	19	14	35.7	13	30.8	-	(X)	5	5	4	2.47	3.00	
Aneta city	124	63	28.6	52	23.1	8	50.0	61	58	34	1.82	2.49	
Bergen township	20	15	26.7	14	28.6	1	-	5	4	1	2.40	2.80	
Central township	14	12	33.3	11	36.4	-	(X)	2	2	-	2.71	3.00	
Clara township	13	10	30.0	9	33.3	-	(X)	3	3	1	2.38	2.80	
Dahlen township	39	29	37.9	26	34.6	-	(X)	10	9	8	2.38	2.83	
Dayton township	30	25	28.0	25	28.0	-	(X)	5	5	3	2.80	3.16	
Dodds township	20	16	50.0	15	53.3	1	-	4	4	2	2.55	2.94	
Enterprise township	15	11	9.1	10	10.0	-	(X)	4	3	3	2.07	2.18	
Field township	17	15	33.3	14	35.7	-	(X)	2	2	-	2.65	2.87	
Forde township	17	13	15.4	12	16.7	-	(X)	4	4	4	2.06	2.38	
Hamlin township	31	22	50.0	20	50.0	1	-	9	8	5	2.58	3.09	
Illinois township	16	10	30.0	8	37.5	1	-	6	6	4	2.00	2.60	
Lakota city	345	213	41.8	178	36.5	25	68.0	132	126	83	2.10	2.74	
Lakota township	27	19	42.1	19	42.1	-	(X)	8	8	3	2.52	3.16	
Lee township	29	20	45.0	18	44.4	2	50.0	9	9	3	2.45	3.05	
Leval township	18	8	37.5	7	42.9	-	(X)	10	8	4	2.17	3.38	

Table 7. Households and Families: 2000—Con.

[For information on confidentiality protection, nonsampling error, and definitions, see text]

State County County Subdivision Place	Total households	Family households						Nonfamily households			Average size	
		Total		Married-couple family		Female householder, no husband present		Total	Householder living alone		House- holds	Families
		Number	Percent with own children under 18 years	Number	Percent with own children under 18 years	Number	Percent with own children under 18 years		Total	Total		
Nelson County—Con.												
McVie city	217	107	41.1	91	37.4	15	66.7	110	107	60	1.95	2.82
Meiwin township	16	9	33.3	7	28.6	-	(X)	7	6	3	2.19	3.00
Michigan township	26	22	27.3	20	30.0	-	(X)	4	4	2	2.31	2.55
Michigan City city	159	95	45.3	80	46.3	12	41.7	64	61	29	2.17	2.89
Nash township	23	15	53.3	14	50.0	1	100.0	8	8	7	2.39	3.07
Nesheim township	18	13	23.1	12	25.0	1	-	5	5	4	2.11	2.54
Ora township	23	19	42.1	17	47.1	1	-	4	3	2	3.17	3.47
Osago township	14	10	40.0	9	44.4	-	(X)	4	4	3	2.50	3.10
Pekin city	41	20	40.0	15	33.3	2	50.0	21	19	13	1.95	2.75
Petersburg city	82	51	45.1	48	47.9	3	-	31	30	19	2.38	3.14
Petersburg township	17	12	41.7	10	40.0	-	(X)	5	5	2	2.47	2.83
Rubin township	15	11	54.5	9	55.6	1	-	4	2	1	2.67	2.91
Rugh township	15	10	40.0	9	44.4	-	(X)	5	5	2	2.53	3.10
Sarnia township	33	21	19.0	19	21.1	2	-	12	12	8	2.00	2.57
Tolna city	104	51	45.1	43	39.5	8	75.0	53	49	37	1.94	2.82
Wamuduska township	16	12	50.0	11	54.5	-	(X)	4	4	2	2.50	3.00
Williams township	15	12	41.7	11	36.4	-	(X)	3	3	-	2.87	3.33
Oliver County	791	604	46.5	547	44.4	31	64.5	187	166	85	2.61	3.05
Center city	279	197	47.2	173	43.4	16	62.5	82	73	46	2.43	2.93
East Oliver UT	335	258	46.5	237	45.6	9	55.6	77	70	31	2.60	3.04
West Oliver UT	177	149	45.6	137	43.8	6	83.3	28	23	8	2.91	3.21
Pembina County	3 535	2 365	44.6	2 057	42.1	189	61.4	1 170	1 079	554	2.38	2.98
Advance township	61	48	33.3	45	31.1	-	(X)	13	12	8	2.34	2.67
Akra township	95	75	61.3	64	56.3	8	100.0	20	20	5	2.65	3.01
Bathgate city	25	18	44.4	17	47.1	1	-	7	7	2	2.64	3.28
Bathgate township	22	16	31.3	15	26.7	-	(X)	6	5	2	2.05	2.38
Beaulieu township	52	34	35.3	31	32.3	1	100.0	18	18	7	2.29	2.88
Canton City city	22	14	28.6	9	22.2	3	66.7	8	7	1	1.91	2.36
Carlisle township	50	37	51.4	35	51.4	1	-	13	12	6	2.68	3.22
Cavalier city	679	400	45.3	342	41.5	43	65.1	279	261	148	2.17	2.92
Cavalier township	242	198	43.4	183	44.8	7	14.3	44	40	20	2.69	3.04
Crystal city	76	46	41.3	38	36.8	6	66.7	30	28	10	2.20	2.91
Crystal township	27	22	36.4	21	38.1	1	-	5	5	2	2.70	3.09
Drayton city	401	249	47.4	211	43.6	22	72.7	152	141	75	2.28	2.95
Drayton township	18	7	57.1	6	50.0	-	(X)	11	10	3	1.83	3.00
Elora township	29	23	47.8	18	55.6	2	50.0	6	5	3	2.79	3.17
Felson township	39	32	46.9	30	46.7	2	50.0	7	7	3	2.62	2.97
Gardar township	45	22	50.0	18	44.4	3	66.7	23	22	12	1.98	2.91
Hamilton city	34	21	33.3	17	29.4	2	50.0	13	13	7	2.15	2.81
Hamilton township	24	20	30.0	18	27.8	1	100.0	4	4	3	2.21	2.45
Joliette township	42	29	27.6	28	28.6	1	-	13	12	2	2.17	2.62
La Moure township	49	37	45.9	34	44.1	2	100.0	12	9	4	2.67	3.14
Lincoln township	21	15	26.7	13	23.1	2	50.0	6	4	2	2.24	2.53
Lodema township	41	34	50.0	32	46.9	-	(X)	7	6	1	2.80	3.15
Midland township	45	33	33.3	32	31.3	-	(X)	12	12	6	2.18	2.61
Mountain city	43	26	42.3	19	26.3	7	85.7	17	16	12	2.16	2.81
Neché city	169	115	49.6	101	48.5	8	50.0	54	50	23	2.59	3.25
Neché township	20	16	50.0	16	50.0	-	(X)	4	2	1	3.65	4.19
Park township	26	20	50.0	18	50.0	-	(X)	6	5	1	2.58	3.00
Pembina city	250	178	49.4	157	47.1	13	69.2	72	67	28	2.57	3.12
Pembina township	42	30	33.3	25	36.0	2	-	12	11	2	2.36	2.87
St. Joseph township	50	34	52.9	30	50.0	2	50.0	16	16	8	2.38	3.00
St. Thomas city	174	123	45.5	98	46.9	14	42.9	51	46	26	2.57	3.13
St. Thomas township	65	46	47.8	41	46.3	5	60.0	19	17	10	2.54	3.07
Thingvalla township	51	32	43.8	29	44.8	3	33.3	19	16	9	2.37	3.06
Walhalla city	452	271	42.8	225	37.8	26	61.5	181	163	99	2.23	2.90
Walhalla township	54	44	25.0	41	22.0	1	100.0	10	10	3	2.48	2.73
Pierce County	1 964	1 277	43.4	1 107	39.7	124	74.2	687	629	336	2.31	2.94
Alexander township	15	10	10.0	10	10.0	-	(X)	5	4	1	2.00	2.40
Antelope Lake township	10	10	30.0	10	30.0	-	(X)	-	-	-	2.70	2.70
Balta city	38	21	28.6	17	23.5	3	33.3	17	15	7	1.92	2.57
Balta township	13	12	41.7	11	45.5	1	-	1	1	1	3.23	3.42
Central Pierce UT	11	7	14.3	7	14.3	-	(X)	4	2	-	2.09	2.43
Elling township	19	14	50.0	12	50.0	1	100.0	5	5	3	2.79	3.43
Elverum township	21	17	11.8	17	11.8	-	(X)	4	2	-	2.38	2.59
Hagel township	40	28	25.0	27	25.9	-	(X)	12	10	7	2.43	2.96
Jefferson township	18	14	64.3	14	64.3	-	(X)	4	4	1	3.11	3.71
Meyer township	31	28	57.1	26	61.5	2	-	3	3	3	3.00	3.21
Ness township	25	19	68.4	18	66.7	1	100.0	6	5	-	3.12	3.74
North Pierce UT	242	183	41.5	169	40.8	7	71.4	59	57	24	2.52	2.97
Reno Valley township	17	13	46.2	13	46.2	-	(X)	4	4	1	2.76	3.31
Rugby city	1 291	766	44.9	633	39.3	103	76.7	525	482	274	2.17	2.89
Rush Lake township	12	9	66.7	7	57.1	-	(X)	3	3	1	2.75	3.22
South Pierce UT	39	34	41.2	33	42.4	-	(X)	5	4	3	3.03	3.26
Torgerson township	24	20	45.0	17	41.2	3	66.7	4	3	-	3.04	3.40
Truman township	23	17	29.4	16	31.3	-	(X)	6	6	3	2.26	2.71
Tuscarora township	28	19	47.4	16	37.5	2	100.0	9	9	3	2.43	3.00
White township	26	22	40.9	21	38.1	-	(X)	4	3	3	2.46	2.68
Wolford city	21	14	42.9	13	38.5	1	100.0	7	7	1	2.38	3.07
Ramsey County	4 957	3 187	46.5	2 566	41.9	422	69.0	1 770	1 542	724	2.34	2.94
Bartlett township	33	18	33.3	15	40.0	1	-	15	15	10	1.94	2.72
Brocket city	26	15	53.3	13	46.2	2	100.0	11	10	4	2.50	3.27
Cato township	9	7	42.9	7	42.9	-	(X)	2	1	1	3.00	3.43
Chain Lakes township	9	6	33.3	6	33.3	-	(X)	3	3	2	2.22	2.83
Churchs Ferry city	33	26	26.9	21	23.8	3	33.3	7	7	4	2.33	2.50
Coulee township	39	29	41.4	27	44.4	1	-	10	6	1	2.77	3.14
Crary city	47	42	50.0	35	48.6	1	-	5	3	-	3.17	3.21
Creel township	628	514	50.2	467	49.9	25	64.0	114	95	44	2.83	3.17
De Groat township	13	11	36.4	10	40.0	-	(X)	2	2	1	2.77	3.09
Devils Lake city	3 127	1 772	48.5	1 289	40.3	353	72.2	1 355	1 179	562	2.18	2.87

Table 7. Households and Families: 2000—Con.

[For information on confidentiality protection, nonsampling error, and definitions, see text]

State County County Subdivision Place	Family households						Nonfamily households			Average size	
	Total		Married-couple family		Female householder, no husband present		Total	Householder living alone		House- holds	Families
	Total households	Percent with own children under 18 years	Number	Percent with own children under 18 years	Number	Percent with own children under 18 years		Total	Total		
							Number			Percent with own children under 18 years	Number
Ramsey County—Con.											
Dry Lake township	19	58.8	17	56.3	16	100.0	2	1	1	3.11	3.24
Edmore city	112	36.9	65	32.8	58	60.0	47	46	30	1.94	2.58
Fancher township	21	47.4	19	50.0	18	(X)	2	2	-	3.00	3.21
Freshwater township	27	54.2	24	54.5	22	50.0	3	2	-	3.00	3.21
Grand Harbor township	72	38.6	57	37.3	51	40.0	15	14	3	2.51	2.84
Hammer township	24	66.7	21	63.2	19	100.0	3	3	-	3.54	3.86
Hampden city	34	28.6	14	28.6	14	(X)	20	19	9	1.76	2.71
Harding township	16	38.5	13	33.3	9	-	3	3	1	2.56	2.85
Highland Center township	18	50.0	14	50.0	14	(X)	4	4	-	2.72	3.21
Klingstrup township	22	38.9	18	35.3	17	100.0	4	4	2	2.55	2.83
Lawton city	24	27.3	11	33.3	9	-	13	13	7	1.75	2.64
Lawton township	18	28.6	14	28.6	14	(X)	4	4	3	2.17	2.43
Lillehoff township	16	-	12	-	11	-	4	3	2	1.88	2.08
Minnewaukan township	59	44.9	49	39.5	43	100.0	10	6	1	2.61	2.76
Morris township	21	38.9	18	43.8	16	-	3	3	1	2.71	3.00
Newbre township	11	42.9	7	42.9	7	(X)	4	4	3	2.27	3.00
Newland township	18	36.4	11	33.3	9	-	7	6	6	2.28	3.00
Nixon township	7	40.0	5	33.3	3	100.0	2	1	-	2.14	2.40
Noonan township	13	61.5	13	61.5	13	(X)	-	-	-	3.62	3.54
Northfield township	16	35.7	14	41.7	12	(X)	2	1	-	2.88	3.07
Odessa township	18	60.0	15	75.0	12	-	3	2	-	3.11	3.47
Ontario township	30	36.0	25	34.8	23	(X)	5	4	-	2.67	2.96
Overland township	9	50.0	6	50.0	6	(X)	3	3	2	2.33	3.00
Pelican township	20	40.0	15	40.0	15	(X)	5	4	-	2.50	2.93
Poplar Grove township	79	42.4	66	43.5	62	-	13	10	2	2.71	2.95
Prospect township	16	8.3	12	9.1	11	(X)	4	4	2	2.06	2.42
Royal township	15	18.2	11	20.0	10	(X)	4	4	1	2.00	2.36
South Minnewaukan township	74	38.7	62	38.2	55	-	12	10	5	2.66	2.92
Starkweather city	60	37.0	46	33.3	42	66.7	14	14	4	2.62	3.09
Stevens township	29	35.0	20	36.8	19	-	9	9	3	2.28	2.85
Sullivan township	14	36.4	11	36.4	11	(X)	3	3	2	2.36	2.73
Triumph township	20	40.0	15	35.7	14	(X)	5	2	1	2.90	3.33
Webster township	41	44.4	27	42.9	21	100.0	14	13	4	2.44	3.00
Ransom County	2 350	46.7	1 560	44.9	1 366	64.2	790	722	364	2.39	3.01
Aliceton township	44	44.4	36	45.7	35	(X)	8	8	2	2.70	3.06
Alleghany township	23	44.4	18	37.5	16	100.0	5	5	1	2.61	3.00
Bale township	30	37.5	24	38.1	21	-	6	5	1	2.50	2.75
Big Bend township	50	71.4	42	72.5	40	-	8	6	1	3.12	3.48
Casey township	32	45.3	24	47.8	23	-	8	8	3	2.66	3.21
Coburn township	23	33.3	18	35.3	17	(X)	5	4	2	2.57	2.83
Elliott city	17	45.5	11	45.5	11	(X)	6	4	1	2.59	3.18
Elliott township	31	44.8	29	46.4	28	(X)	2	2	1	3.06	3.21
Enderlin city (part)	404	47.8	232	44.3	192	68.0	172	154	82	2.20	2.97
Fort Ransom city	37	36.8	19	37.5	16	-	18	18	10	1.89	2.74
Fort Ransom township	31	48.0	25	52.2	23	-	6	6	3	2.77	3.20
Greene township	45	47.2	36	47.1	34	100.0	9	8	5	2.80	3.17
Hanson township	28	41.2	17	42.9	14	-	11	10	3	2.32	3.12
Island Park township	118	44.9	89	44.2	77	25.0	29	25	6	2.53	2.89
Isley township	16	61.5	13	66.7	12	(X)	3	2	1	3.00	3.38
Liberty township	47	30.6	36	28.1	32	50.0	11	8	1	2.51	2.83
Lisbon city	948	48.3	572	44.9	494	72.9	376	356	192	2.19	2.90
Moore township	41	39.3	28	45.8	24	-	13	10	3	2.46	2.93
Northland township	38	40.0	30	38.5	26	100.0	8	7	5	2.58	2.93
Owego township	8	71.4	7	83.3	6	-	1	1	-	4.38	4.86
Preston township	34	35.5	31	37.9	29	(X)	3	3	2	2.65	2.77
Rosemeade township	15	60.0	10	50.0	8	100.0	5	5	2	2.47	3.10
Sandoun township	34	42.3	26	35.0	20	66.7	8	8	4	2.50	2.88
Scoville township	12	40.0	10	33.3	9	100.0	2	1	1	2.50	2.60
Sheldon city	62	50.0	30	43.5	23	75.0	32	30	15	2.18	3.27
Shenford township	51	47.6	42	48.6	37	50.0	9	8	4	2.75	3.10
Springer township	34	35.7	28	30.8	26	100.0	6	5	3	2.59	2.82
Sydna township	44	54.1	37	55.6	36	(X)	7	5	3	4.14	4.68
Tuller township	53	42.5	40	37.8	37	100.0	13	10	7	2.45	2.78
Renville County	1 085	41.5	749	39.2	655	55.7	336	309	160	2.35	2.90
Brandon township	29	28.6	21	28.6	21	(X)	8	7	3	2.31	2.76
Callahan township	11	37.5	8	37.5	8	(X)	3	3	-	2.64	3.25
Clay township	19	53.8	13	53.8	13	(X)	6	6	3	2.32	2.92
Colquhoun township	28	54.5	22	60.0	20	-	6	6	2	2.68	3.09
Eden Valley township	22	35.3	17	30.8	13	50.0	5	4	2	2.41	2.71
Ensign township	28	41.7	24	42.9	21	-	4	4	2	2.68	2.96
Fairbanks township	17	71.4	14	66.7	9	66.7	3	2	2	3.06	3.29
Glenburn city	150	53.9	102	48.8	86	72.7	48	41	12	2.49	3.08
Grano city	5	-	3	-	3	(X)	2	2	-	1.80	2.33
Grassland township	13	27.3	11	20.0	10	100.0	2	2	2	2.31	2.45
Grover township	13	33.3	9	33.3	9	(X)	4	3	1	2.23	2.67
Hamerly township	10	50.0	6	50.0	6	(X)	4	4	2	2.30	3.17
Hamlet township	21	42.1	19	44.4	18	-	2	2	1	2.81	3.00
Hurley township	24	38.9	18	33.3	15	-	6	5	4	2.17	2.50
Ivanhoe township	20	13.3	15	14.3	14	(X)	5	4	2	2.30	2.67
Lockwood township	8	50.0	8	57.1	7	-	3	-	-	3.00	3.00
Lorraine city	8	60.0	5	60.0	5	(X)	3	3	2	2.38	3.20
McKinney township	19	38.5	13	38.5	13	(X)	6	5	2	2.26	2.77
Mohall city	340	40.5	215	38.3	180	57.7	125	119	72	2.22	2.88
Muskego township	16	42.9	14	41.7	12	50.0	2	2	1	2.75	2.93
Plain township	16	23.1	13	25.0	12	-	3	3	1	2.13	2.38
Prescott township	11	50.0	10	55.6	9	(X)	1	1	1	3.18	3.40
Prosperity township	13	38.5	13	41.7	12	(X)	-	-	-	2.92	2.92
Rockford township	24	9.5	21	5.3	19	(X)	3	3	2	2.04	2.19
Roosevelt township	15	16.7	6	20.0	5	(X)	9	5	2	2.20	3.00
Sherwood city	117	50.0	66	45.5	55	66.7	51	50	29	2.18	3.08
Stafford township	20	46.7	15	42.9	14	(X)	5	5	2	2.55	2.93

Table 7. Households and Families: 2000—Con.

[For information on confidentiality protection, nonsampling error, and definitions, see text]

State County County Subdivision Place	Total households	Family households						Nonfamily households			Average size	
		Total		Married-couple family		Female householder, no husband present		Total	Householder living alone		House- holds	Families
		Number	Percent with own children under 18 years	Number	Percent with own children under 18 years	Number	Percent with own children under 18 years		Total	Total		
Renville County—Con.												
Tolley city	32	15	33.3	15	33.3	-	(X)	17	15	7	1.97	2.93
Van Buren township	18	16	25.0	15	20.0	1	100.0	2	2	1	2.44	2.63
White Ash township	18	17	35.3	16	31.3	1	100.0	1	1	-	2.72	2.82
Richland County	6 885	4 427	50.4	3 733	48.4	446	65.7	2 458	2 021	801	2.43	3.06
Abercrombie city	118	73	57.5	64	53.1	6	83.3	45	39	11	2.51	3.27
Abercrombie township	108	77	45.5	66	50.0	4	25.0	31	28	16	2.64	3.17
Antelope township	40	30	56.7	26	57.7	2	-	10	8	3	2.90	3.43
Barney city	25	17	52.9	14	42.9	2	100.0	8	4	3	2.76	3.35
Barney township	47	39	56.4	35	62.9	2	-	8	8	7	3.15	3.56
Barrie township	65	59	57.6	54	57.4	2	100.0	6	5	2	3.05	3.20
Belford township	49	35	60.0	34	58.8	-	(X)	14	14	11	2.73	3.40
Brandenburg township	44	31	67.7	28	67.9	1	100.0	13	11	5	3.23	4.06
Brightwood township	78	60	51.7	56	50.0	1	-	18	16	3	2.59	3.00
Center township	179	141	52.5	131	52.7	8	37.5	38	34	4	2.79	3.22
Christine city	60	44	50.0	38	52.6	4	-	16	15	4	2.55	3.07
Coffax city	40	28	39.3	24	33.3	4	75.0	12	11	9	2.28	2.79
Coffax township	76	65	46.2	62	46.8	-	(X)	11	11	3	2.89	3.20
Danton township	52	39	59.0	35	62.9	-	50.0	13	13	6	2.94	3.59
Devillo township	42	32	34.4	31	35.5	-	(X)	10	7	1	2.60	2.94
Dexter township	38	25	40.0	23	43.5	2	-	13	10	8	2.50	3.08
Duerr township	57	41	36.6	39	35.9	1	-	16	15	9	2.37	2.88
Dwight city	33	18	61.1	13	61.5	2	50.0	15	15	7	2.27	3.22
Dwight township	100	80	50.0	75	49.3	3	66.7	20	15	6	2.86	3.15
Eagle township	88	74	44.6	68	45.6	3	66.7	14	13	6	2.81	3.11
Elma township	26	19	63.2	16	68.8	1	100.0	7	6	2	2.96	3.58
Fairmount city	174	105	54.3	87	52.9	15	60.0	69	60	28	2.33	3.05
Fairmount township	40	33	42.4	32	43.8	1	-	7	5	1	2.78	3.09
Freeman township	21	17	29.4	14	35.7	2	-	4	4	2	2.43	2.76
Garborg township	34	31	35.5	29	31.0	1	100.0	3	3	-	2.62	2.74
Grant township	47	34	50.0	29	48.3	-	(X)	13	12	7	2.77	3.35
Great Bend city	40	33	51.5	29	55.2	2	50.0	7	7	1	2.95	3.33
Greendale township	43	32	56.3	29	58.6	-	(X)	11	10	4	2.88	3.47
Hankinson city	454	262	43.5	215	38.6	35	68.6	192	179	115	2.14	2.87
Helendale township	40	32	46.9	30	43.3	1	100.0	8	7	5	2.80	3.16
Homestead township	41	32	65.6	27	70.4	3	66.7	9	8	5	3.10	3.66
Ibsen township	49	32	46.9	28	50.0	1	-	17	16	5	2.35	3.00
LaMars township	38	28	35.7	24	33.3	2	50.0	10	8	2	2.50	2.93
Liberty Grove township	39	28	39.3	23	43.5	2	50.0	11	10	5	2.56	3.14
Lidgerwood city	345	207	35.3	162	30.9	25	52.0	138	125	82	2.14	2.79
Mantador city	31	16	75.0	15	73.3	1	100.0	15	15	7	2.29	3.50
Mooreton city	92	49	40.8	45	37.8	1	100.0	43	35	14	2.22	3.10
Mooreton township	44	36	50.0	33	54.5	1	-	8	7	3	2.82	3.19
Moran township	29	25	32.0	21	38.1	3	-	4	4	2	2.76	3.04
Nansen township	42	33	57.6	30	60.0	1	-	9	9	6	2.81	3.27
Sheyenne township	19	16	31.3	16	31.3	-	(X)	3	3	1	2.63	2.94
Summit township	86	70	60.0	65	61.5	2	-	16	16	5	2.87	3.30
Viking township	29	22	18.2	19	21.1	1	-	7	7	1	2.17	2.55
Wahpeton city	3 254	1 868	53.0	1 474	48.9	275	72.4	1 386	1 064	325	2.28	2.97
Walcott city	78	50	48.0	47	48.9	2	50.0	28	23	13	2.42	3.06
Walcott township	106	95	62.1	94	62.8	1	-	11	9	4	3.19	3.40
Waldo township	32	25	48.0	23	47.8	1	-	7	7	1	2.41	2.80
West End township	19	15	46.7	13	46.2	1	-	4	4	1	2.95	3.47
Wyndmere city	214	144	52.8	123	47.2	11	90.9	70	58	27	2.49	3.06
Wyndmere township	40	30	46.7	25	40.0	5	80.0	10	8	3	2.55	3.00
Rolette County	4 556	3 367	59.3	2 003	51.9	1 032	71.0	1 189	1 030	435	2.97	3.45
Dunseith city	253	178	62.9	80	51.3	82	74.4	81	67	24	2.74	3.23
East Rolette UT	197	156	48.1	137	46.7	10	60.0	41	37	19	2.77	3.19
Kohlmeier township	16	11	27.3	10	20.0	1	100.0	5	5	1	2.06	2.45
Maryville township	10	7	14.3	6	16.7	1	-	3	3	3	2.70	3.14
Mylo city	10	7	14.3	7	14.3	-	(X)	3	3	3	3.19	2.29
North Rolette UT	1 002	809	59.8	493	55.0	222	66.2	193	163	58	3.25	3.58
East Dunseith CDP	59	51	78.4	14	71.4	33	81.8	8	6	1	3.71	3.80
Rolette city	243	141	46.1	103	38.8	29	75.9	102	99	44	2.02	2.70
Rolla city	599	357	52.4	267	45.3	82	73.2	242	218	129	2.34	3.10
St. John city	142	91	57.1	53	54.7	31	64.5	51	47	15	2.52	3.18
Shell Valley township	125	114	78.1	50	68.0	46	87.0	11	11	5	3.76	3.85
Shell Valley CDP	100	93	83.9	34	79.4	44	88.6	7	7	3	3.95	3.98
South Rolette UT	151	115	43.5	102	42.2	4	50.0	36	29	13	2.77	3.18
South Valley township	14	9	44.4	9	44.4	-	(X)	5	5	2	2.29	3.00
Turtle Mountain UT	1 794	1 372	63.6	686	56.6	524	71.4	422	343	119	3.21	3.63
Belcourt CDP	806	562	66.5	222	57.2	270	74.8	244	201	69	2.96	3.54
Sargent County	1 786	1 243	43.6	1 089	42.1	70	60.0	543	494	252	2.43	2.99
Bowen township	35	30	40.0	27	37.0	1	100.0	5	5	2	2.80	3.10
Brampton township	32	23	21.7	20	25.0	2	-	9	9	5	2.06	2.48
Cayuga city	26	13	46.2	12	41.7	1	100.0	13	12	6	2.35	3.62
Cogswell city	68	49	46.9	43	46.5	1	-	19	19	12	2.43	2.92
Denver township	31	19	57.9	19	57.9	-	(X)	12	9	3	2.52	3.32
Dunbar township	38	30	36.7	29	37.9	-	(X)	8	8	6	2.50	2.90
Forman city	221	129	42.6	112	42.0	6	50.0	92	87	49	2.16	2.91
Forman township	23	16	56.3	12	50.0	1	100.0	7	6	1	3.00	3.69
Gwinner city	298	202	47.0	172	42.4	14	85.7	96	80	27	2.41	2.94
Hall township	68	51	60.8	41	56.1	5	80.0	17	15	9	2.76	3.29
Harlem township	20	18	33.3	17	35.3	-	(X)	2	2	1	2.60	2.72
Havana city	43	32	28.1	26	23.1	3	66.7	11	11	5	2.19	2.59
Herman township	30	25	44.0	20	50.0	1	-	5	5	1	2.77	3.12
Jackson township	17	13	30.8	12	25.0	-	(X)	4	4	2	2.35	2.69
Kingston township	44	33	39.4	28	32.1	2	50.0	11	11	5	2.43	2.88
Marboe township	20	10	30.0	8	25.0	1	100.0	10	10	2	1.95	2.90
Milnor city	301	195	48.2	170	45.3	18	72.2	106	96	61	2.36	3.02
Milnor township	37	31	29.0	29	27.6	-	(X)	6	6	1	2.62	2.90
Ransom township	33	25	32.0	21	28.6	1	-	8	7	4	2.36	2.76

Table 7. Households and Families: 2000—Con.

[For information on confidentiality protection, nonsampling error, and definitions, see text]

State County County Subdivision Place	Total households	Family households						Nonfamily households			Average size	
		Total		Married-couple family		Female householder, no husband present		Householder living alone			House- holds	Families
		Number	Percent with own children under 18 years	Number	Percent with own children under 18 years	Number	Percent with own children under 18 years	Total	Total	65 years and over		
											Number	Percent with own children under 18 years
Sargent County—Con.												
Rutland city	91	54	50.0	50	50.0	3	33.3	37	36	22	2.42	3.35
Rutland township	28	24	41.7	24	41.7	-	(X)	4	4	1	2.96	3.29
Sargent township	21	16	43.8	14	50.0	-	(X)	5	5	3	2.33	2.75
Shuman township	31	22	45.5	20	50.0	1	-	9	8	4	2.55	3.14
Southwest township	9	7	42.9	5	40.0	-	(X)	2	2	1	2.67	3.00
Taylor township	18	14	28.6	13	30.8	1	-	4	3	-	2.33	2.64
Tewaukon township	27	20	40.0	17	47.1	1	-	7	6	6	2.63	3.15
Verner township	17	14	50.0	11	54.5	2	50.0	3	3	1	3.00	3.43
Vivian township	49	37	24.3	34	23.5	2	50.0	12	11	4	4.22	2.59
Weber township	34	30	46.7	27	44.4	-	(X)	4	3	2	2.56	2.73
Whitestone Hill township	37	29	48.3	27	51.9	1	-	8	6	2	2.65	3.03
Wiley township	39	32	43.8	29	48.3	2	-	7	5	4	2.79	3.13
Sheridan County												
Berlin township	731	515	35.5	459	34.0	32	62.5	216	201	122	2.31	2.80
Boone township	20	19	42.1	18	38.9	1	100.0	1	1	-	2.90	2.95
Central Sheridan UT	11	10	20.0	6	33.3	2	-	1	1	1	2.18	2.30
Denhoff township	94	82	41.5	76	42.1	2	100.0	12	11	7	2.81	3.00
Edgemont township	13	9	44.4	8	37.5	1	100.0	4	4	3	2.08	2.56
Fairview township	5	4	-	2	-	-	(X)	1	1	1	1.80	2.00
Goodrich city	3	3	33.3	2	50.0	1	-	-	-	-	2.67	2.67
Goodrich township	81	45	33.3	38	28.9	4	50.0	36	32	21	2.01	2.69
Highland township	15	12	33.3	12	33.3	-	(X)	3	3	1	2.40	2.75
Holmes township	9	8	37.5	7	28.6	-	(X)	1	1	-	2.56	2.75
Lincoln Dale township	7	3	33.3	1	-	-	(X)	4	4	4	1.43	2.00
McClusky city	12	7	57.1	7	57.1	-	(X)	5	4	1	2.58	3.57
McClusky township	205	111	33.3	98	28.6	11	72.7	94	89	56	1.93	2.64
Martin city	29	25	32.0	25	32.0	-	(X)	4	4	1	2.52	2.76
Martin township	44	26	46.2	20	35.0	5	80.0	18	17	9	2.18	2.85
Mauch township	28	25	44.0	22	40.9	3	66.7	3	2	2	2.57	2.72
New Germantown township	10	9	33.3	9	33.3	-	(X)	1	1	-	2.60	2.78
North Sheridan UT	16	15	13.3	12	16.7	1	-	1	1	-	2.50	2.60
Pickard township	25	19	42.1	17	47.1	1	-	6	5	3	2.64	3.11
Prophets township	17	11	27.3	11	27.3	-	(X)	6	5	2	2.18	2.73
Rosenfield township	15	12	33.3	12	33.3	-	(X)	3	3	3	2.53	2.92
South Sheridan UT	15	12	58.3	10	60.0	-	(X)	3	3	2	3.07	3.25
Strassburg township	34	31	32.3	29	34.5	-	(X)	3	3	1	2.88	3.06
Sioux County	23	17	11.8	15	13.3	-	(X)	6	6	4	2.17	2.59
Sioux County												
Fort Yates city	1 095	872	61.5	428	58.9	319	64.9	223	182	48	3.63	3.98
Fort Yates UT	73	47	55.3	21	61.9	19	42.1	26	19	5	3.12	3.85
Menz township	525	426	65.5	170	67.6	188	66.5	99	79	25	3.84	4.12
North Sioux UT	12	10	30.0	9	33.3	1	-	2	2	1	2.42	2.70
Cannon Ball CDP	266	227	66.1	113	65.5	82	63.4	39	34	5	4.16	4.44
Selfridge city	197	172	65.1	76	63.2	69	63.8	25	22	4	4.35	4.56
Solen city	71	54	61.1	26	57.7	20	70.0	17	14	2	3.14	3.48
Southwest Sioux UT	36	23	47.8	13	23.1	8	87.5	13	10	1	2.39	2.65
Slope County	112	85	40.0	76	38.2	1	100.0	27	24	9	2.60	2.96
Slope County												
Amidon city	313	223	42.2	202	41.1	12	41.7	90	85	33	2.45	2.96
Bucklin township	14	9	22.2	8	25.0	1	-	5	5	4	1.86	2.33
Carroll township	4	4	25.0	4	25.0	-	(X)	-	-	-	2.25	2.25
Cash township	6	4	25.0	4	25.0	-	(X)	2	2	-	2.17	2.75
Cedar Creek township	10	4	100.0	4	100.0	-	(X)	6	5	-	2.30	3.50
Chalky Butte UT	11	9	77.8	9	77.8	-	(X)	2	2	1	2.82	3.22
Connor township	5	3	33.3	3	33.3	-	(X)	2	2	-	2.40	3.33
Crawford township	11	8	37.5	5	60.0	2	-	3	3	-	2.36	2.88
Deep Creek UT	8	8	37.5	8	37.5	-	(X)	-	-	-	3.13	3.13
Dovre township	8	6	50.0	6	50.0	-	(X)	2	1	-	2.88	3.17
E-Six UT	4	4	75.0	3	66.7	-	(X)	-	-	-	3.50	3.50
Harper township	21	14	50.0	13	53.8	-	(X)	7	7	-	2.48	3.14
Hughes township	4	3	-	3	-	-	(X)	1	1	1	1.75	2.00
Hume township	5	3	66.7	2	50.0	1	100.0	2	2	2	2.40	3.33
Mammoth city	10	10	20.0	10	20.0	-	(X)	-	-	-	2.30	2.30
Mineral Springs township	66	36	38.9	27	25.9	6	66.7	30	28	12	2.12	2.78
Moord township	11	8	25.0	6	33.3	1	-	3	2	1	2.45	2.88
Mound township	7	6	66.7	6	66.7	-	(X)	1	1	-	3.43	3.83
Northwest Slope UT	5	4	-	4	-	-	(X)	1	1	-	1.80	2.00
Peaceful Valley township	20	18	61.1	17	58.8	-	(X)	2	2	2	3.00	3.22
Rainy Butte township	11	9	33.3	9	33.3	-	(X)	2	2	1	2.82	3.22
Richland Center township	14	10	20.0	10	20.0	-	(X)	4	4	1	2.21	2.70
Sand Creek township	3	1	100.0	1	100.0	-	(X)	2	2	2	1.67	3.00
Sheets township	12	9	55.6	8	62.5	1	-	3	3	1	2.92	3.56
Slope Center township	11	9	55.6	8	50.0	-	(X)	2	2	1	2.91	3.33
Sunshine township	2	2	50.0	2	50.0	-	(X)	-	-	-	4.50	4.50
West Slope UT	-	-	(X)	-	(X)	-	(X)	-	-	-	-	-
White Lake township	10	9	22.2	9	22.2	-	(X)	1	1	1	2.30	2.44
Woodberry township	10	6	33.3	6	33.3	-	(X)	4	4	2	2.10	2.83
Stark County	10	7	42.9	7	42.9	-	(X)	3	3	1	2.40	3.00
Stark County												
Belfield city	8 932	5 874	48.9	4 900	46.1	705	66.2	3 058	2 597	1 067	2.44	3.04
Dickinson city	355	235	51.5	185	47.0	35	68.6	120	113	50	2.44	3.09
Dickinson North UT	6 517	4 020	50.2	3 242	46.8	595	66.7	2 497	2 109	867	2.33	2.99
Dickinson South UT	870	726	44.8	665	44.1	30	66.7	144	116	32	2.88	3.17
East Stark UT	188	153	51.6	138	50.7	8	62.5	35	27	12	2.98	3.29
Gladstone city	268	210	37.6	197	37.6	3	33.3	58	54	22	2.56	2.94
Richardton city	95	64	51.6	53	47.2	7	71.4	31	24	9	2.61	3.14
South Heart city	251	169	42.6	153	41.8	9	66.7	82	73	40	2.41	3.00
Taylor city	108	81	55.6	72	52.8	8	75.0	27	23	7	2.84	3.40
West Stark UT	65	44	34.1	35	34.3	6	33.3	21	20	10	2.31	2.86
Steele County	215	172	48.8	160	50.0	4	25.0	43	38	18	2.94	3.34
Steele County												
Beaver Creek township	923	635	43.1	575	40.7	41	70.7	288	261	121	2.45	3.01
Broadlawn township	36	28	35.7	24	33.3	2	100.0	8	8	2	2.33	2.68
Steele County	17	12	33.3	12	33.3	-	(X)	5	5	1	2.47	3.08

Table 7. Households and Families: 2000—Con.

[For information on confidentiality protection, nonsampling error, and definitions, see text]

State County County Subdivision Place	Total households	Family households						Nonfamily households			Average size	
		Total		Married-couple family		Female householder, no husband present		Total	Householder living alone		House- holds	Families
		Number	Percent with own children under 18 years	Number	Percent with own children under 18 years	Number	Percent with own children under 18 years		Total	Total		
Steele County—Con.												
Carpenter township	19	13	46.2	12	41.7	-	(X)	6	6	2	2.37	3.00
Colgate township	33	26	57.7	25	56.0	-	(X)	7	7	3	2.82	3.31
Easton township	27	19	42.1	17	41.2	1	-	8	8	3	2.30	2.84
Edendale township	26	18	33.3	15	33.3	2	50.0	8	8	7	2.31	2.83
Enger township	31	24	41.7	24	41.7	-	(X)	7	5	1	2.58	2.96
Finley city	224	144	43.8	123	37.4	18	88.9	80	73	41	2.30	2.95
Finley township	22	19	47.4	18	50.0	1	-	3	3	1	2.91	3.21
Franklin township	20	12	25.0	12	25.0	-	(X)	8	7	4	2.05	2.67
Golden Lake township	31	24	33.3	20	25.0	3	66.7	7	5	4	2.35	2.58
Greenview township	18	11	45.5	10	50.0	-	(X)	7	7	3	2.11	2.82
Hope city	131	76	46.1	65	43.1	9	66.7	55	49	24	2.31	3.14
Hugo township	20	17	58.8	16	56.3	-	(X)	3	2	1	3.10	3.35
Luverne city	16	12	50.0	12	50.0	-	(X)	4	3	-	2.75	3.25
Melrose township	20	15	53.3	13	46.2	-	(X)	5	2	1	3.15	2.93
Newburgh township	40	30	50.0	30	50.0	-	(X)	10	9	4	2.83	3.37
Primrose township	32	25	52.0	23	47.8	1	100.0	7	7	1	2.97	3.32
Riverside township	18	13	30.8	12	33.3	-	(X)	5	5	-	2.28	2.77
Sharon city	57	30	30.0	29	31.0	1	-	27	26	13	1.91	2.70
Sharon township	15	13	38.5	12	41.7	1	-	2	1	-	2.93	3.08
Sherbrooke township	23	17	47.1	16	50.0	1	-	6	6	2	2.70	3.29
Westfield township	28	22	36.4	21	33.3	-	(X)	6	6	3	2.50	2.86
Willow Lake township	19	15	40.0	14	35.7	1	100.0	4	3	-	2.89	3.27
Stutsman County	8 954	5 648	45.7	4 699	41.8	670	66.6	3 306	2 928	1 308	2.28	2.89
Alexander township	10	10	30.0	10	30.0	-	(X)	-	-	-	2.80	2.80
Ashland township	28	25	40.0	21	33.3	-	(X)	3	3	2	2.71	2.68
Bloom township	180	151	46.4	140	45.7	5	40.0	29	24	10	2.83	3.07
Bloomenfield township	16	12	50.0	11	45.5	1	100.0	4	3	-	2.81	3.33
Buchanan city	27	19	57.9	18	61.1	1	-	8	6	3	2.85	3.47
Buchanan township	37	28	60.7	27	59.3	-	(X)	9	9	4	2.76	3.21
Chase Lake UT	1	1	100.0	1	100.0	-	(X)	-	-	-	3.00	3.00
Chicago township	22	17	41.2	17	41.2	-	(X)	5	4	1	2.45	2.82
Cleveland city	52	34	41.2	26	30.8	4	75.0	18	18	7	2.15	2.68
Conklin township	5	4	25.0	4	25.0	-	(X)	1	1	-	2.40	2.75
Corinne township	18	16	56.3	15	53.3	1	100.0	2	2	1	3.33	3.63
Corwin township	44	35	48.6	28	46.4	4	100.0	9	8	4	2.68	2.94
Courtenay city	24	15	46.7	12	50.0	1	-	9	9	5	2.21	2.87
Courtenay township	14	11	36.4	11	36.4	-	(X)	3	2	1	2.21	2.45
Cusator township	14	11	45.5	10	50.0	1	-	3	3	1	2.57	3.00
Deer Lake township	11	8	62.5	6	66.7	1	100.0	3	3	-	2.55	3.13
Durham township	24	21	23.8	19	21.1	1	-	3	3	2	2.58	2.67
Edmunds township	19	11	63.6	10	60.0	1	100.0	8	8	4	2.26	3.18
Eldridge township	65	45	40.0	40	32.5	4	100.0	20	18	11	2.37	2.84
Flint township	22	18	55.6	14	57.1	2	50.0	4	3	2	3.00	3.39
Fried township	66	48	56.3	40	52.5	3	66.7	18	15	1	2.77	3.27
Gerber township	5	4	25.0	4	25.0	-	(X)	1	1	-	2.00	2.25
Germania township	12	9	33.3	9	33.3	-	(X)	3	3	3	2.42	2.89
Glacier township	12	10	30.0	9	33.3	-	(X)	2	2	1	2.42	2.70
Gray township	16	12	50.0	12	50.0	-	(X)	4	3	2	2.56	3.00
Griffin township	22	17	41.2	17	41.2	-	(X)	5	4	2	2.32	2.59
Hidden township	19	12	41.7	11	36.4	1	100.0	7	7	2	2.26	2.92
Homer township	121	97	43.3	84	41.7	8	37.5	24	16	6	2.74	3.01
Iosco township	7	5	40.0	4	50.0	1	-	2	2	-	2.29	2.80
Jamestown city	6 505	3 797	46.8	3 042	41.3	570	69.6	2 708	2 404	1 053	2.17	2.85
Jim River Valley township	18	13	23.1	10	30.0	2	-	5	4	2	2.50	3.00
Kensal city	68	50	36.0	46	39.1	4	-	18	17	9	2.37	2.84
Kensal township	20	16	37.5	14	42.9	-	(X)	4	4	3	2.90	3.38
Lenton township	23	18	50.0	16	50.0	1	-	5	5	2	2.70	3.11
Lippert township	35	33	51.5	32	53.1	-	(X)	2	2	1	3.17	3.27
Lowery township	15	13	30.8	12	33.3	1	-	2	2	1	2.40	2.62
Lyon township	11	8	25.0	8	25.0	-	(X)	3	2	-	2.45	2.88
Manns township	25	20	60.0	20	60.0	-	(X)	5	5	5	2.44	2.80
Marstonmoor township	11	9	33.3	8	25.0	-	(X)	2	1	-	2.36	2.56
Medina city	165	100	32.0	86	29.1	6	83.3	65	62	43	2.03	2.62
Midway township	236	200	41.5	187	41.7	3	66.7	36	30	10	2.69	2.94
Montpelier city	44	31	41.9	24	41.7	6	50.0	13	10	4	2.34	2.74
Montpelier township	29	24	54.2	22	59.1	1	-	5	4	1	2.83	3.17
Moon Lake township	23	19	36.8	18	38.9	1	-	4	4	2	2.83	3.16
Newbury township	18	16	56.3	15	53.3	-	(X)	2	1	-	3.39	3.44
Nogosek township	13	8	62.5	8	62.5	-	(X)	5	5	1	2.85	4.00
Northwest Stutsman UT	8	7	57.1	5	60.0	-	(X)	1	1	-	3.25	3.43
Paris township	11	8	12.5	5	20.0	1	-	3	3	1	2.09	2.38
Peterson township	14	11	36.4	10	40.0	1	-	3	2	2	2.86	3.18
Pingree city	26	21	52.4	13	38.5	4	100.0	5	4	2	2.54	2.81
Pingree township	18	12	50.0	9	55.6	2	-	6	6	3	2.50	3.25
Pipstem Valley township	17	13	30.8	12	33.3	1	-	4	4	2	2.24	2.62
Plainview township	21	13	46.2	11	45.5	1	-	8	8	4	2.14	2.69
Rose township	22	21	38.1	19	36.8	1	-	1	1	-	3.23	3.14
Round Top township	6	5	40.0	5	40.0	-	(X)	1	1	1	2.83	3.00
St. Paul township	27	21	47.6	20	45.0	-	(X)	6	5	4	2.93	3.38
Severn township	23	21	47.6	17	47.1	-	(X)	2	2	1	3.30	3.48
Sharlow township	20	18	61.1	17	64.7	1	-	2	1	1	3.60	3.83
Sinclair township	15	10	30.0	10	30.0	-	(X)	5	5	2	2.20	2.80
Spiritwood township	40	28	46.4	24	41.7	2	50.0	12	10	7	2.58	3.11
Spiritwood Lake city	31	24	33.3	23	34.8	1	-	7	6	2	2.32	2.67
Stirton township	33	23	43.5	22	40.9	1	100.0	10	9	4	2.52	3.09
Streeter city	86	46	41.3	41	36.6	4	75.0	40	37	26	2.00	2.76
Streeter township	26	16	56.3	15	60.0	1	-	10	8	5	2.42	3.13
Strong township	13	9	11.1	7	14.3	-	(X)	4	2	-	2.15	2.33
Sydney township	39	30	40.0	29	41.4	1	-	9	7	3	2.38	2.73
Valley Spring township	10	9	55.6	6	66.7	2	50.0	1	1	1	2.70	2.89
Wadsworth township	14	10	40.0	10	40.0	-	(X)	4	4	3	2.71	3.40
Walters township	20	17	52.9	16	56.3	1	-	3	2	1	3.25	3.59
Weid township	18	12	16.7	10	10.0	2	50.0	6	4	2	2.00	2.25

Table 7. Households and Families: 2000—Con.

[For information on confidentiality protection, nonsampling error, and definitions, see text]

State County County Subdivision Place	Total households	Family households						Nonfamily households			Average size	
		Total		Married-couple family		Female householder, no husband present		Total	Householder living alone		House- holds	Families
		Number	Percent with own children under 18 years	Number	Percent with own children under 18 years	Number	Percent with own children under 18 years		Total	Total		
Stutsman County—Con.												
Windsor township	17	12	50.0	12	50.0	-	(X)	5	4	1	2.53	3.00
Winfield township	28	21	57.1	21	57.1	-	(X)	7	5	2	2.68	3.14
Woodbury township	77	58	43.1	45	40.0	7	42.9	19	16	8	2.55	2.88
Woodworth city	37	24	33.3	22	31.8	1	100.0	13	13	5	2.16	2.79
Ypsilanti township	65	47	48.9	45	51.1	-	(X)	18	15	3	2.58	3.02
Towner County												
Towner County	1 218	786	42.4	693	39.7	56	66.1	432	409	228	2.31	2.93
Armourdale township	23	16	50.0	14	50.0	-	(X)	7	5	2	2.83	3.44
Atkins township	13	9	44.4	8	37.5	-	(X)	4	4	-	2.54	3.00
Bethel township	11	8	37.5	7	28.6	-	(X)	3	3	-	2.27	2.75
Bisbee city	82	39	46.2	34	47.1	5	40.0	43	40	22	2.04	3.05
Cando city	595	345	44.6	296	40.9	32	68.8	250	239	145	2.15	2.88
Cando township	33	26	19.2	23	17.4	2	-	7	6	2	2.30	2.50
Coolin township	9	7	14.3	6	16.7	-	(X)	2	2	2	2.22	2.57
Crocus township	20	17	35.3	14	42.9	1	-	3	3	3	2.70	3.00
Dash township	18	15	40.0	15	40.0	-	(X)	3	3	1	2.50	2.73
Egeland city	21	14	50.0	9	33.3	3	100.0	7	7	5	2.33	2.86
Gerrard township	13	12	33.3	9	22.2	1	100.0	1	1	1	2.92	3.00
Grainfield township	21	16	25.0	15	26.7	-	(X)	5	4	1	2.48	2.88
Hansboro city	5	1	100.0	-	(X)	1	100.0	4	4	1	1.60	4.00
Howell township	20	15	46.7	15	46.7	-	(X)	5	5	-	2.65	3.20
Lansing township	4	3	33.3	2	-	-	(X)	1	1	-	1.75	2.00
Maza city	3	2	-	2	-	-	(X)	1	1	-	1.67	2.00
Maza township	9	7	28.6	7	28.6	-	(X)	2	2	1	2.33	2.71
Monroe township	13	12	41.7	11	36.4	1	100.0	1	1	-	2.77	2.92
Mount View township	24	22	22.7	20	20.0	-	(X)	2	2	1	2.46	2.50
New City township	10	7	42.9	6	33.3	-	(X)	3	2	1	2.70	3.14
Olson township	18	10	20.0	10	20.0	-	(X)	8	6	3	2.06	2.40
Paulson township	15	13	30.8	13	30.8	-	(X)	2	2	1	2.60	2.85
Perth city	4	2	100.0	2	100.0	-	(X)	2	2	1	3.25	5.50
Picton township	18	14	42.9	12	50.0	1	-	4	4	3	2.72	3.21
Rocklake city	89	54	44.4	44	36.4	8	87.5	35	35	19	2.18	2.91
Rock Lake township	8	6	83.3	6	83.3	-	(X)	2	2	2	3.13	3.83
Sarles city (part)	2	1	-	1	-	-	(X)	1	1	-	1.50	2.00
Sidney township	19	15	46.7	15	46.7	-	(X)	4	3	1	2.79	3.20
Smith township	6	5	40.0	5	40.0	-	(X)	1	-	-	2.83	3.00
Sorenson township	11	8	37.5	8	37.5	-	(X)	3	3	2	2.36	2.88
Springfield township	12	10	50.0	9	55.6	1	-	2	2	1	2.92	3.30
Teddy township	17	13	38.5	13	38.5	-	(X)	4	4	2	2.53	3.00
Twin Hill township	15	14	57.1	14	57.1	-	(X)	1	1	1	3.00	3.14
Victor township	9	7	57.1	7	57.1	-	(X)	2	2	-	2.67	3.14
Virginia township	9	6	33.3	6	33.3	-	(X)	3	3	-	2.33	3.00
Zion township	19	15	66.7	15	66.7	-	(X)	4	4	4	3.26	3.87
Traill County												
Traill County	3 341	2 232	46.2	1 939	44.4	182	63.7	1 109	978	503	2.41	3.00
Belmont township	29	20	30.0	18	33.3	1	-	9	7	3	2.21	2.60
Bingham township	35	27	44.4	26	46.2	-	(X)	8	7	2	2.46	2.81
Blanchard township	34	24	37.5	22	36.4	1	-	10	9	3	2.47	3.00
Bloomfield township	53	43	44.2	40	47.5	1	-	10	10	6	2.60	2.98
Bohnsack township	25	15	60.0	15	60.0	-	(X)	10	9	3	2.60	3.53
Buxton city	133	96	54.2	87	54.0	7	57.1	37	35	16	2.63	3.22
Buxton township	43	31	41.9	27	40.7	2	50.0	12	11	5	2.60	3.10
Caledonia township	47	36	44.4	34	41.2	-	(X)	11	10	2	2.81	3.31
Clifford city	21	13	46.2	13	46.2	-	(X)	8	6	2	2.43	3.08
Eldorado township	51	40	50.0	31	48.4	4	50.0	11	11	3	2.59	2.98
Elm River township	19	16	43.8	12	33.3	4	75.0	3	2	-	2.74	2.81
Ervin township	67	50	34.0	46	37.0	1	-	17	17	7	2.46	2.94
Galesburg city	66	44	47.7	37	48.6	4	75.0	22	22	11	2.38	3.02
Galesburg township	40	28	53.6	27	51.9	1	100.0	12	11	5	2.68	3.36
Garfield township	70	61	50.8	52	55.8	9	22.2	9	6	2	3.03	3.28
Grandin city (part)	-	-	(X)	-	(X)	-	(X)	-	-	-	-	-
Greenfield township	23	17	58.8	17	58.8	-	(X)	6	6	3	2.83	3.47
Hatton city	289	187	42.8	156	36.5	22	72.7	102	96	48	2.27	2.86
Herberg township	29	26	38.5	26	38.5	-	(X)	3	2	-	3.07	3.23
Hillsboro city	679	415	50.1	336	45.5	45	73.3	264	249	140	2.23	2.92
Hillsboro township	44	34	50.0	30	50.0	2	50.0	10	9	4	2.77	3.24
Kelso township	31	27	37.0	22	45.5	-	(X)	4	4	1	2.94	3.22
Lindaas township	42	33	36.4	32	37.5	-	(X)	9	8	2	2.50	2.88
Mayville city	752	417	42.9	347	38.6	50	74.0	335	263	136	2.16	2.82
Mayville township	52	42	57.1	40	57.5	2	50.0	10	9	3	2.90	3.31
Morgan township	39	32	34.4	29	37.9	3	-	7	6	1	2.54	2.81
Norman township	25	20	35.0	17	23.5	2	100.0	5	5	3	2.28	2.45
Norway township	55	46	47.8	38	47.4	4	25.0	9	8	3	2.82	3.11
Portland city	269	161	47.8	152	46.7	9	66.7	108	99	65	2.25	2.99
Reynolds city (part)	82	60	60.0	56	58.9	1	-	22	21	14	2.73	3.27
Roseville township	41	35	45.7	34	47.1	1	-	6	4	2	3.10	3.37
Stavanger township	41	35	37.1	32	40.6	2	-	6	5	2	3.05	3.34
Viking township	69	60	46.7	52	48.1	2	50.0	9	6	3	2.96	3.17
Wold township	46	41	46.3	36	47.2	2	100.0	5	5	3	2.80	3.02
Walsh County												
Walsh County	5 029	3 321	46.3	2 769	43.2	377	64.2	1 708	1 572	763	2.39	3.00
Acton township	44	32	37.5	29	37.9	1	-	12	10	7	2.48	2.88
Adams city	87	61	49.2	51	45.1	6	100.0	26	25	13	2.33	2.87
Adams township	26	18	50.0	15	53.3	2	50.0	8	8	4	2.65	3.39
Ardoch city	18	12	58.3	9	77.8	1	-	6	5	1	3.39	4.00
Ardoch township	34	25	52.0	23	52.2	2	50.0	9	9	3	2.74	3.32
Cleveland township	37	32	37.5	30	40.0	-	(X)	5	5	1	2.68	2.91
Conway city	9	7	42.9	5	60.0	1	-	2	2	2	2.56	3.00
Dewey township	18	13	30.8	11	27.3	2	50.0	5	4	1	2.39	2.85
Dundee township	50	28	42.9	26	42.3	2	50.0	22	20	3	2.14	2.96
Eden township	21	16	56.3	16	56.3	-	(X)	5	5	1	2.67	3.19
Edinburg city	118	74	35.1	63	30.2	9	66.7	44	42	24	2.14	2.74
Fairdale city	26	15	33.3	13	30.8	-	(X)	11	11	6	1.96	2.67
Farmington township	65	45	53.3	39	56.4	2	50.0	20	16	6	2.72	3.31

Table 7. Households and Families: 2000—Con.

[For information on confidentiality protection, nonsampling error, and definitions, see text]

State County County Subdivision Place	Family households							Nonfamily households			Average size	
	Total		Married-couple family		Female householder, no husband present		Total	Householder living alone		House- holds	Families	
	Total households	Percent with own children under 18 years	Number	Percent with own children under 18 years	Number	Percent with own children under 18 years		Total	Total			65 years and over
							Number			Number	Number	
Walsh County—Con.												
Fertile township	85	54.8	62	55.9	59	33.3	23	22	14	2.89	3.58	
Fordville city	115	51.4	74	39.7	58	88.9	41	40	18	2.31	2.97	
Forest River city	59	45.2	42	40.6	32	71.4	17	16	5	2.61	3.07	
Forest River township	35	54.2	24	54.5	22	50.0	10	10	1	2.86	3.67	
Glenwood township	86	45.6	68	45.0	60	50.0	18	16	11	2.48	2.78	
Golden township	43	46.2	26	44.0	25	(X)	17	14	5	2.35	3.12	
Grafton city	1 804	49.2	1 144	43.0	895	71.7	660	598	300	2.35	2.98	
Grafton township	126	54.1	85	53.8	78	33.3	41	37	10	2.60	3.28	
Harriston township	71	47.5	40	47.1	34	50.0	31	29	8	2.28	3.10	
Hoople city	133	46.8	79	45.9	61	30.8	54	53	30	2.20	2.96	
Kensington township	92	41.0	78	39.7	68	40.0	14	12	4	2.85	3.12	
Kinloss township	22	56.3	16	53.3	15	100.0	6	6	4	2.55	3.13	
Lampton township	47	31.4	35	31.3	32	-	12	12	5	2.28	2.69	
Lankin city	64	31.6	38	28.1	32	50.0	26	26	14	2.05	2.71	
Latona township	21	36.8	19	46.7	15	-	2	2	1	2.62	2.74	
Martin township	40	58.6	29	55.6	27	100.0	11	8	2	2.80	3.31	
Medford township	32	42.1	19	38.9	18	(X)	13	13	8	2.16	2.95	
Minto city	269	48.6	185	45.3	148	59.3	84	72	34	2.44	2.98	
Norton township	39	55.2	29	50.0	24	50.0	10	8	5	2.85	3.28	
Oakwood township	102	55.0	80	58.7	75	-	22	21	8	2.94	3.41	
Ops township	28	42.9	21	44.4	18	-	7	6	4	2.71	3.19	
Park River city	660	45.5	391	41.8	316	67.2	269	251	137	2.18	2.88	
Perth township	25	33.3	18	29.4	17	100.0	7	7	4	2.52	3.11	
Pisek city	48	28.6	28	30.8	26	(X)	20	20	12	2.00	2.71	
Prairie Centre township	46	42.9	28	45.5	22	-	18	18	8	2.41	3.29	
Pulaski township	48	34.4	32	33.3	30	(X)	16	16	6	2.21	2.78	
Rushford township	37	20.7	29	13.0	23	33.3	8	7	2	2.43	2.59	
St. Andrews township	21	38.9	18	41.2	17	-	3	3	1	2.62	2.89	
Sauter township	24	31.3	16	33.3	15	(X)	8	7	4	2.00	2.44	
Shepherd township	17	15.4	13	16.7	12	(X)	4	4	3	2.12	2.46	
Silvesta township	24	30.0	20	31.6	19	(X)	4	3	1	2.33	2.55	
Tiber township	38	37.5	32	39.3	28	33.3	6	5	3	2.58	2.84	
Vernon township	39	27.6	29	28.6	28	(X)	10	10	4	2.36	2.79	
Vesta township	18	46.2	13	46.2	13	(X)	5	5	3	2.67	3.31	
Walsh Centre township	61	47.4	38	48.6	37	(X)	23	21	6	2.56	3.42	
Walshville township	57	44.4	45	42.5	40	66.7	12	12	6	2.49	2.89	
Ward County	23 041	51.5	15 370	48.2	12 724	69.4	7 671	6 266	2 262	2.46	3.01	
Afton township	188	51.1	139	50.0	126	57.1	49	41	12	2.74	3.24	
Anna township	15	23.1	13	23.1	13	(X)	2	1	-	2.33	2.31	
Baden township	20	30.0	10	22.2	9	100.0	10	9	7	2.15	3.20	
Berthold city	170	52.7	131	50.8	118	77.8	39	37	24	2.74	3.21	
Berthold township	22	61.1	18	58.8	17	100.0	4	3	1	2.64	2.94	
Brilliant township	23	57.9	19	50.0	14	(X)	4	4	-	2.96	3.11	
Burlington city	369	64.1	298	59.5	242	86.0	71	54	16	2.97	3.27	
Burlington township	129	37.4	107	35.6	101	-	22	18	4	2.76	3.00	
Burt township	35	48.1	27	50.0	26	-	8	7	-	2.69	3.11	
Cameron township	15	35.7	14	38.5	13	-	1	1	-	2.67	2.79	
Carbondale township	24	36.8	19	36.8	19	(X)	5	5	1	2.46	2.84	
Carpio city	67	37.5	40	37.8	37	100.0	27	25	11	2.21	2.98	
Carpio township	19	69.2	13	66.7	12	100.0	6	5	4	3.26	4.15	
Denmark township	28	40.0	25	40.0	25	(X)	3	3	1	2.75	2.96	
Des Lacs city	75	42.9	63	42.6	54	40.0	12	11	5	2.79	3.06	
Des Lacs township	39	53.3	30	55.2	29	-	9	8	4	2.92	3.47	
Donnybrook city	36	46.4	28	52.0	25	-	8	8	5	2.50	2.93	
Douglas city	30	29.4	17	35.7	14	-	13	11	6	2.13	2.59	
Elmdale township	28	52.0	25	52.2	23	50.0	3	2	-	3.18	3.32	
Eureka city	129	51.7	89	48.7	76	71.4	40	33	5	2.60	3.17	
Evergreen township	2	50.0	2	50.0	2	(X)	-	-	-	3.00	3.00	
Foxholm township	43	33.3	27	32.0	25	(X)	16	16	5	2.12	2.74	
Freedom township	52	35.7	42	40.0	35	25.0	10	9	2	2.44	2.74	
Gasman township	40	41.2	34	38.7	31	66.7	6	4	-	3.08	3.18	
Greely township	12	14.3	7	16.7	6	-	5	5	2	1.92	2.43	
Greenbush township	11	30.0	10	33.3	9	-	1	1	-	2.36	2.50	
Harrison township	499	46.8	419	45.9	377	65.4	80	69	24	2.81	3.09	
Hiddenwood township	15	15.4	13	15.4	13	(X)	2	2	1	2.20	2.38	
Hilton township	21	25.0	16	25.0	16	(X)	5	5	4	2.33	2.75	
Iota Flat township	18	46.7	15	53.8	13	-	3	2	1	3.06	3.40	
Kenmare city	468	39.1	279	38.8	237	42.9	189	182	105	2.15	2.85	
Kenmare township	31	50.0	26	48.0	25	(X)	5	3	2	3.13	3.46	
Kirkelie township	140	53.6	112	50.0	102	80.0	28	25	6	2.86	3.21	
Linton township	16	44.4	9	44.4	9	(X)	7	7	4	2.38	3.44	
Lund township	17	38.5	13	38.5	13	(X)	4	4	2	2.47	2.92	
McKinley township	51	46.5	43	45.2	42	100.0	8	6	1	2.75	3.02	
Makoti city	74	40.0	35	37.5	32	100.0	39	36	14	1.96	2.94	
Mandan township	17	43.8	16	43.8	16	(X)	1	-	-	3.29	3.38	
Margaret township	29	42.9	21	42.1	19	50.0	8	6	4	2.41	2.81	
Maryland township	23	65.0	20	65.0	20	(X)	3	1	-	3.39	3.65	
Mayland township	17	15.4	13	22.2	9	(X)	4	4	2	2.47	2.92	
Minot city	15 520	48.0	9 265	43.0	7 239	68.2	6 255	5 046	1 861	2.27	2.90	
Nedrose township	776	52.1	609	47.7	511	84.2	167	127	25	2.77	3.06	
Newman township	29	58.8	17	50.0	14	100.0	12	12	8	2.14	2.76	
New Prairie township	71	55.7	61	55.0	60	(X)	10	9	4	3.07	3.39	
Orien township	20	31.3	16	35.7	14	-	4	4	2	2.35	2.69	
Passport township	18	40.0	15	42.9	14	-	3	3	2	2.83	3.20	
Ree township	15	30.0	10	30.0	10	(X)	5	5	2	2.00	2.50	
Rice Lake township	27	15.8	19	16.7	18	-	8	8	3	1.96	2.37	
Rolling Green township	33	46.7	30	46.2	26	100.0	3	3	1	2.82	2.97	
Rushville township	30	65.4	26	63.6	22	100.0	4	3	1	3.23	3.50	
Ryder city	44	45.8	24	40.0	20	100.0	20	19	6	2.09	2.83	
Ryder township	19	64.3	14	64.3	14	(X)	5	5	2	3.21	3.86	
St. Marys township	19	30.8	13	33.3	12	-	6	6	4	2.21	2.77	
Sauk Prairie township	9	44.4	9	44.4	9	(X)	-	-	-	3.22	3.00	
Sawyer city	150	49.1	108	44.4	90	69.2	42	37	15	2.51	2.98	

Table 7. Households and Families: 2000—Con.

[For information on confidentiality protection, nonsampling error, and definitions, see text]

State County County Subdivision Place	Total households	Family households						Nonfamily households			Average size	
		Total		Married-couple family		Female householder, no husband present		Total	Householder living alone		House- holds	Families
		Number	Percent with own children under 18 years	Number	Percent with own children under 18 years	Number	Percent with own children under 18 years		Total	Total		
Ward County—Con.												
Sawyer township	71	57	45.6	52	40.4	5	100.0	14	9	1	2.76	3.04
Shealy township	14	12	33.3	10	40.0	1	-	2	2	1	2.93	3.17
Spencer township	24	21	28.6	19	31.6	-	(X)	3	3	-	2.46	2.67
Spring Lake township	12	9	55.6	9	55.6	-	(X)	3	2	-	2.92	3.44
Sundre township	361	303	45.5	280	45.4	9	33.3	58	52	16	2.79	3.08
Surrey city	307	261	62.8	204	57.4	40	82.5	46	38	8	2.99	3.24
Surrey township	97	86	40.7	78	41.0	3	33.3	11	9	3	2.93	3.13
Tatman township	1 243	1 135	78.6	1 061	77.5	47	95.7	108	92	6	3.40	3.57
Minot AFB CDP (part)	1 133	1 073	80.5	1 012	79.5	37	97.3	60	54	-	3.52	3.62
Tolgen township	8	6	-	5	-	-	(X)	2	2	-	2.00	2.33
Torning township	17	16	43.8	16	43.8	-	(X)	1	1	-	2.82	2.94
Vang township	15	15	53.3	14	50.0	1	100.0	-	-	-	3.27	3.27
Waterford township	999	885	66.7	830	64.8	26	96.2	114	91	4	2.93	3.13
Minot AFB CDP (part)	979	870	67.1	815	65.3	26	96.2	109	86	-	2.94	3.13
Willis township	36	31	45.2	29	44.8	2	50.0	5	5	2	2.78	3.06
Wells County	2 215	1 454	38.7	1 298	37.0	106	58.5	761	721	411	2.25	2.85
Berlin township	13	9	44.4	9	44.4	-	(X)	4	3	1	2.92	3.44
Bilodeau township	18	15	33.3	13	38.5	2	-	3	3	1	2.56	2.87
Bowdon city	83	44	9.1	37	5.4	5	40.0	39	38	28	1.67	2.25
Bremen township	26	20	40.0	19	42.1	1	-	6	6	4	2.58	3.05
Bull Moose township	19	16	43.8	14	35.7	1	100.0	3	3	3	2.68	2.88
Cathay city	21	14	42.9	13	38.5	1	100.0	7	7	3	2.67	3.43
Cathay township	27	21	33.3	21	33.3	-	(X)	6	6	1	2.33	2.71
Chaseley township	24	16	25.0	14	28.6	-	(X)	8	8	4	2.25	2.88
Crystal Lake township	12	11	45.5	10	50.0	1	-	1	1	-	3.08	3.27
Delger township	17	12	16.7	11	18.2	1	-	5	5	5	2.12	2.58
Fairville township	18	15	40.0	13	46.2	-	(X)	3	3	1	2.94	3.07
Fessenden city	279	171	40.4	146	36.3	19	73.7	108	103	57	2.22	2.91
Forward township	38	30	36.7	29	37.9	-	(X)	8	7	2	2.53	2.90
Fram township	29	25	32.0	24	29.2	1	100.0	4	4	1	2.38	2.60
Germantown township	12	11	45.5	10	50.0	1	-	1	1	1	2.92	3.09
Haaland township	22	17	41.2	17	41.2	-	(X)	5	5	3	2.45	2.88
Hamberg city	13	7	42.9	5	60.0	1	-	6	6	3	2.15	3.14
Hamburg township	20	19	52.6	17	58.8	2	-	1	1	1	3.35	3.47
Harvey city	926	530	37.5	459	34.4	53	60.4	396	377	225	2.03	2.73
Hawksnest township	15	13	38.5	12	41.7	1	-	2	2	1	2.53	2.77
Heimdal township	31	21	19.0	20	20.0	-	(X)	10	8	7	2.00	2.38
Hillsdale township	48	40	52.5	36	52.8	3	66.7	8	7	4	2.83	3.13
Hurdsfield city	43	28	35.7	23	34.8	5	40.0	15	13	12	2.12	2.64
Johnson township	16	13	53.8	13	53.8	-	(X)	3	2	-	3.75	4.15
Lynn township	12	11	63.6	10	60.0	-	(X)	1	1	1	3.33	3.55
Manfred township	25	19	31.6	17	29.4	-	(X)	6	6	3	2.24	2.63
Norway Lake township	28	21	33.3	21	33.3	-	(X)	7	7	3	2.39	2.86
Oshkosh township	20	18	44.4	17	41.2	1	100.0	2	2	1	2.75	2.94
Pony Gulch township	22	18	38.9	18	38.9	-	(X)	4	4	1	2.59	2.94
Progress township	14	12	33.3	12	33.3	-	(X)	2	2	-	2.57	2.83
Rusland township	20	14	7.1	13	7.7	-	(X)	6	5	2	1.85	2.14
St. Anna township	13	10	10.0	9	11.1	-	(X)	3	2	1	1.92	2.10
Silver Lake township	10	9	33.3	9	33.3	-	(X)	1	1	-	2.70	2.89
South Cottonwood township	21	15	46.7	13	46.2	-	(X)	6	6	1	2.48	3.07
Speedwell township	23	19	57.9	18	55.6	1	100.0	4	4	2	2.96	3.37
Sykeston city	74	40	40.0	34	29.4	4	100.0	34	32	17	2.07	2.83
Sykeston township	20	16	37.5	15	33.3	-	(X)	4	3	2	2.70	3.00
Valhalla township	15	10	40.0	10	40.0	-	(X)	5	5	3	2.13	2.70
Wells township	44	38	57.9	35	60.0	-	(X)	6	6	2	2.89	3.18
Western township	30	26	46.2	24	45.8	-	(X)	4	4	2	2.87	3.15
West Norway township	21	15	66.7	15	66.7	-	(X)	6	6	-	2.71	3.33
West Ontario township	18	15	53.3	14	57.1	1	-	3	3	2	2.72	3.07
Woodward township	15	10	50.0	9	44.4	1	100.0	5	5	1	2.27	2.80
Williams County	8 095	5 261	48.1	4 313	43.4	710	71.7	2 834	2 503	1 057	2.38	2.99
Alamo city	25	18	22.2	16	18.8	2	50.0	7	7	1	2.04	2.44
Athens township	10	8	50.0	7	42.9	1	100.0	2	2	-	2.80	3.25
Barr Butte township	10	9	55.6	6	66.7	2	50.0	1	1	-	2.70	2.89
Big Meadow township	11	8	25.0	8	25.0	-	(X)	3	3	-	2.27	2.75
Big Stone township	13	7	57.1	7	57.1	-	(X)	6	5	1	2.46	3.57
Blacktail township	27	21	19.0	20	20.0	1	-	6	4	1	2.33	2.52
Blue Ridge township	17	7	28.6	5	40.0	1	-	10	10	5	1.88	3.14
Bonetrail township	9	9	33.3	7	28.6	1	100.0	-	-	-	2.67	2.67
Brooklyn township	11	8	62.5	7	57.1	1	100.0	3	2	1	2.36	2.75
Buford township	43	38	60.5	34	61.8	3	66.7	5	5	3	3.16	3.42
Bull Butte township	6	6	16.7	6	16.7	-	(X)	-	-	-	2.67	2.67
Champion township	8	6	33.3	6	33.3	-	(X)	2	2	2	2.38	2.83
Climax township	10	7	14.3	6	16.7	-	(X)	3	3	1	2.00	2.43
Cow Creek UT	5	4	75.0	4	75.0	-	(X)	1	1	-	2.80	3.25
Dry Fork township	12	11	9.1	11	9.1	-	(X)	1	-	-	2.42	2.45
Dublin township	7	5	40.0	5	40.0	-	(X)	2	2	1	2.86	3.60
East Fork township	7	5	20.0	4	-	-	(X)	2	1	1	2.14	2.20
Ellisville township	6	4	-	3	-	-	(X)	2	2	1	1.83	2.25
Epping city	33	23	43.5	21	38.1	1	100.0	10	9	4	2.39	2.96
Equality township	21	15	26.7	15	26.7	-	(X)	6	4	2	2.24	2.53
Farmvale township	18	13	30.8	12	25.0	1	100.0	5	5	2	2.00	2.38
Golden Valley township	9	7	28.6	7	28.6	-	(X)	2	2	-	2.56	3.00
Good Luck township	8	4	25.0	4	25.0	-	(X)	4	3	1	2.13	3.00
Grenora city	98	59	28.8	54	27.8	3	33.3	39	39	23	2.06	2.76
Grenora township	5	5	80.0	5	80.0	-	(X)	-	-	-	3.20	3.20
Hardscrabble township	24	22	63.6	18	66.7	1	100.0	2	2	1	3.67	3.82
Hazel township	14	9	33.3	8	37.5	-	(X)	5	4	3	2.21	2.67
Hebron township	11	8	25.0	8	25.0	-	(X)	3	3	1	2.09	2.50
Hofflund township	6	3	100.0	2	100.0	-	(X)	3	2	1	2.67	3.67
Judson township	50	42	52.4	38	50.0	2	100.0	8	7	2	2.88	3.19
Lindahl township	14	10	50.0	9	55.6	-	(X)	4	4	1	2.71	3.40
Marshall township	12	10	20.0	10	20.0	-	(X)	2	2	-	2.33	2.60

Table 7. **Households and Families: 2000—Con.**

[For information on confidentiality protection, nonsampling error, and definitions, see text]

State County County Subdivision Place	Total households	Family households						Nonfamily households			Average size	
		Total		Married-couple family		Female householder, no husband present		Total	Householder living alone		House- holds	Families
		Number	Percent with own children under 18 years	Number	Percent with own children under 18 years	Number	Percent with own children under 18 years		65 years and over			
								Total		65 years and over		
Williams County—Con.												
Missouri Ridge township	160	116	50.9	111	50.5	-	(X)	44	37	13	2.68	3.22
Mont township	18	12	50.0	9	44.4	2	50.0	6	6	2	2.39	3.08
Nesson Valley UT	16	13	15.4	12	8.3	1	100.0	3	3	-	2.06	2.31
New Home township	9	5	40.0	4	25.0	-	(X)	4	4	4	1.78	2.40
Oliver township	4	2	-	2	-	-	(X)	2	2	1	1.50	2.00
Orthell township	6	3	66.7	3	66.7	-	(X)	3	3	-	2.00	3.00
Pherrin UT	95	71	62.0	62	61.3	7	57.1	24	19	7	3.06	3.55
Pleasant Valley township	55	41	36.6	36	38.9	3	33.3	14	12	5	2.45	2.80
Rainbow township	7	6	33.3	6	33.3	-	(X)	1	1	-	2.71	3.00
Ray city	232	154	41.6	139	39.6	10	50.0	78	75	42	2.30	2.90
Rock Island township	2	2	-	2	-	-	(X)	-	-	-	2.00	2.00
Round Prairie township	44	32	53.1	30	53.3	1	100.0	12	9	6	2.84	3.41
Sauk Valley township	40	26	26.9	23	26.1	3	33.3	14	14	8	2.00	2.54
Scorio township	16	11	36.4	10	40.0	-	(X)	5	5	1	2.00	2.45
Southeast Williams UT	9	4	-	4	-	-	(X)	5	3	2	1.67	2.00
South Meadow township	13	8	37.5	8	37.5	-	(X)	5	4	2	2.23	2.88
Springbrook city	14	7	28.6	7	28.6	-	(X)	7	7	3	1.86	2.71
Springbrook township	16	12	50.0	9	44.4	1	100.0	4	4	1	2.75	3.17
Stony Creek township	161	125	60.0	109	56.0	12	83.3	36	30	10	2.96	3.40
Strandahl township	9	7	42.9	6	33.3	-	(X)	2	2	1	2.33	2.71
Tioga city	490	311	40.2	267	37.1	31	64.5	179	171	116	2.22	2.86
Tioga township	34	25	44.0	21	38.1	3	66.7	9	7	3	2.47	2.92
Trenton township	175	134	59.0	105	56.2	26	73.1	41	35	9	2.99	3.49
Truax township	51	38	36.8	35	31.4	3	100.0	13	10	4	2.39	2.79
Twelve Mile township	32	27	29.6	25	28.0	2	50.0	5	5	2	2.50	2.78
Tyrone township	17	13	38.5	13	38.5	-	(X)	4	4	2	2.59	3.08
View township	14	13	53.8	12	50.0	-	(X)	1	1	-	3.14	3.31
West Bank township	21	20	45.0	20	45.0	-	(X)	1	1	1	2.71	2.80
Wheellock township	21	15	33.3	13	38.5	-	(X)	6	5	-	2.62	3.20
Wildrose city	63	37	32.4	28	17.9	9	77.8	26	26	10	2.05	2.76
Williston city	5 255	3 208	50.2	2 493	44.1	552	73.0	2 047	1 794	719	2.30	2.96
Williston township	421	339	49.0	304	47.0	23	69.6	82	67	23	2.83	3.17
Winner township	15	13	23.1	12	25.0	1	-	2	1	1	2.67	2.85

Table 8. Households and Families: 2000

[For information on confidentiality protection, nonsampling error, and definitions, see text]

State County Place	Total households	Family households						Nonfamily households			Average size	
		Total		Married-couple family		Female householder, no husband present		Total	Householder living alone		House- holds	Families
		Number	Percent with own children under 18 years	Number	Percent with own children under 18 years	Number	Percent with own children under 18 years		Total	Total		
								Number			Percent with own children under 18 years	Number
The State	257 152	166 150	48.4	137 433	45.1	20 148	67.7	91 002	75 420	29 487	2.41	3.00
COUNTY												
Adams County	1 121	725	41.1	635	37.0	62	72.6	396	365	201	2.24	2.85
Barnes County	4 884	3 118	43.0	2 631	39.8	333	62.5	1 766	1 537	778	2.29	2.89
Benson County	2 328	1 701	52.0	1 128	45.2	387	66.1	627	571	290	2.97	3.48
Billings County	366	256	41.8	229	43.7	16	31.3	110	98	28	2.43	2.95
Bottineau County	2 962	1 954	41.5	1 739	39.5	126	61.1	1 008	933	485	2.30	2.90
Bowman County	1 358	891	45.0	808	43.4	55	61.8	467	428	234	2.32	2.95
Burke County	1 013	681	34.2	590	32.2	54	53.7	332	320	178	2.21	2.77
Burleigh County	27 670	18 198	49.6	14 954	46.4	2 415	67.1	9 472	7 774	2 627	2.42	2.99
Cass County	51 315	29 825	51.4	24 251	48.4	3 920	68.8	21 490	16 026	3 917	2.32	2.98
Cavalier County	2 017	1 361	40.8	1 227	39.7	77	53.2	656	622	342	2.34	2.93
Dickey County	2 283	1 500	42.4	1 325	39.8	111	65.8	783	730	401	2.36	2.99
Divide County	1 005	649	34.8	571	32.9	42	54.8	356	336	200	2.18	2.79
Dunn County	1 378	987	44.7	831	43.1	99	52.5	391	349	169	2.57	3.11
Eddy County	1 164	744	43.3	657	40.5	58	69.0	420	398	238	2.30	2.96
Emmons County	1 786	1 241	39.1	1 090	37.4	79	54.4	545	507	293	2.38	2.92
Foster County	1 540	1 032	46.2	885	44.4	99	59.6	508	471	247	2.39	2.99
Golden Valley County	761	507	43.8	444	40.1	37	75.7	254	240	120	2.38	3.01
Grand Forks County	25 435	15 623	52.7	12 584	49.1	2 237	71.8	9 812	7 201	2 089	2.43	3.03
Grant County	1 195	801	37.5	726	36.5	46	56.5	394	380	214	2.30	2.90
Griggs County	1 178	781	40.3	699	40.3	55	45.5	397	372	219	2.29	2.88
Hettinger County	1 152	779	39.0	705	37.0	44	63.6	373	359	210	2.30	2.89
Kidder County	1 158	788	40.0	703	38.3	47	55.3	370	346	205	2.34	2.91
LaMoure County	1 942	1 308	40.9	1 174	38.8	78	59.0	634	598	323	2.38	2.99
Logan County	963	660	37.6	608	37.0	30	56.7	303	281	154	2.32	2.88
McHenry County	2 526	1 701	42.0	1 469	39.8	142	61.3	825	754	389	2.35	2.92
McIntosh County	1 467	975	33.5	885	31.6	51	62.7	492	469	292	2.19	2.75
McKenzie County	2 151	1 549	47.9	1 245	43.9	199	62.3	623	556	282	2.64	3.17
McLean County	3 815	2 711	41.2	2 376	38.5	214	65.4	1 104	1 014	546	2.40	2.88
Mercer County	3 346	2 445	50.7	2 182	48.4	172	70.9	901	829	370	2.55	3.05
Morton County	9 889	6 931	49.8	5 758	45.7	845	74.3	2 958	2 541	1 082	2.51	3.03
Mountrail County	2 560	1 753	46.4	1 326	41.7	301	60.5	807	729	374	2.53	3.09
Nelson County	1 628	1 005	39.2	876	37.6	85	52.9	623	591	356	2.18	2.84
Oliver County	791	604	46.5	547	44.4	31	64.5	187	166	85	2.61	3.05
Pembina County	3 535	2 365	44.6	2 057	42.1	189	61.4	1 170	1 079	554	2.38	2.98
Pierce County	1 964	1 277	43.4	1 107	39.7	124	74.2	687	629	336	2.31	2.94
Ramsey County	4 957	3 187	46.5	2 566	41.9	422	69.0	1 770	1 542	724	2.34	2.94
Ransom County	2 350	1 560	46.7	1 366	44.9	120	64.2	790	722	364	2.39	3.01
Renville County	1 085	749	41.5	655	39.2	61	55.7	336	309	160	2.35	2.90
Richland County	6 885	4 427	50.4	3 733	48.4	446	65.7	2 458	2 021	801	2.43	3.06
Rolette County	4 556	3 367	59.3	2 003	51.9	1 032	71.0	1 189	1 030	435	2.97	3.45
Sargent County	1 786	1 243	43.6	1 089	42.1	70	60.0	543	494	252	2.43	2.99
Sheridan County	731	515	35.5	459	34.0	32	62.5	216	201	122	2.31	2.80
Sioux County	1 095	872	61.5	428	58.9	319	64.9	223	182	48	3.63	3.98
Slope County	313	223	42.2	202	41.1	12	41.7	90	85	33	2.45	2.96
Stark County	8 932	5 874	48.9	4 900	46.1	705	66.2	3 058	2 597	1 067	2.44	3.04
Steele County	923	635	43.1	575	40.7	41	70.7	288	261	121	2.45	3.01
Stutsman County	8 954	5 648	45.7	4 699	41.8	670	66.6	3 306	2 928	1 308	2.28	2.89
Towner County	1 218	786	42.4	693	39.7	56	66.1	432	409	228	2.31	2.93
Trail County	3 341	2 232	46.2	1 939	44.4	182	63.7	1 109	978	503	2.41	3.00
Walsh County	5 029	3 321	46.3	2 769	43.2	377	64.2	1 708	1 572	763	2.39	3.00
Ward County	23 041	15 370	51.5	12 724	48.2	1 927	69.4	7 671	6 266	2 262	2.46	3.01
Wells County	2 215	1 454	38.7	1 298	37.0	106	58.5	761	721	411	2.25	2.85
Williams County	8 095	5 261	48.1	4 313	43.4	710	71.7	2 834	2 503	1 057	2.38	2.99
PLACE												
Abercrombie city, Richland County	118	73	57.5	64	53.1	6	83.3	45	39	11	2.51	3.27
Adams city, Walsh County	87	61	49.2	51	45.1	6	100.0	26	25	13	2.33	2.87
Alamo city, Williams County	25	18	22.2	16	18.8	2	50.0	7	7	1	2.04	2.44
Alexander city, McKenzie County	87	60	46.7	52	42.3	4	75.0	27	25	9	2.49	3.08
Alice city, Cass County	23	18	27.8	18	27.8	-	(X)	5	4	1	2.43	2.78
Almont city, Morton County	43	22	50.0	19	42.1	2	100.0	21	19	10	2.07	3.00
Alsen city, Cavalier County	25	19	42.1	16	43.8	2	50.0	6	5	3	2.72	3.21
Ambrose city, Divide County	13	5	40.0	3	33.3	2	50.0	8	8	1	1.77	3.00
Amenia city, Cass County	35	26	50.0	22	50.0	1	-	9	9	5	2.54	2.92
Amidon city, Slope County	14	9	22.2	8	25.0	1	-	5	5	4	1.86	2.33
Anamoose city, McHenry County	130	86	32.6	74	29.7	7	57.1	44	41	29	2.17	2.73
Aneta city, Nelson County	124	63	28.6	52	23.1	8	50.0	61	58	34	1.82	2.49
Antler city, Bottineau County	24	13	30.8	12	25.0	-	(X)	11	10	6	1.96	2.69
Ardoch city, Walsh County	18	12	58.3	9	77.8	1	-	6	5	1	3.39	4.00
Argusville city, Cass County	62	45	44.4	44	43.2	1	100.0	17	13	1	2.37	2.76
Arnegard city, McKenzie County	44	24	54.2	22	54.5	-	(X)	20	18	14	2.39	3.46
Arthur city, Cass County	129	83	60.2	73	56.2	8	87.5	46	42	23	2.56	3.30
Ashley city, McIntosh County	436	258	21.3	236	19.9	14	42.9	178	172	112	1.90	2.49
Ayr city, Cass County	11	8	12.5	7	-	-	(X)	3	3	2	2.09	2.38
Balfour city, McHenry County	14	6	-	5	-	-	(X)	8	8	1	1.43	2.00
Balta city, Pierce County	38	21	28.6	17	23.5	3	33.3	17	15	7	1.92	2.57
Bantry city, McHenry County	11	4	25.0	1	-	3	33.3	7	6	1	1.73	2.50
Barney city, Richland County	25	17	52.9	14	42.9	2	100.0	8	4	3	2.76	3.35
Bathgate city, Pembina County	25	18	44.4	17	47.1	1	-	7	7	2	2.64	3.28
Beach city, Golden Valley County	470	293	45.4	243	39.1	33	78.8	177	169	90	2.29	3.00
Belcourt CDP, Rolette County	806	562	66.5	222	57.2	270	74.8	244	201	69	2.96	3.54
Belfield city, Stark County	355	235	51.5	185	47.0	35	68.6	120	113	50	2.44	3.09
Benedict city, McLean County	22	14	42.9	13	38.5	1	100.0	8	6	3	2.41	2.79
Bergen city, McHenry County	4	3	66.7	2	50.0	-	(X)	1	1	-	2.75	3.33

Table 8. Households and Families: 2000—Con.

[For information on confidentiality protection, nonsampling error, and definitions, see text]

State County Place	Family households								Nonfamily households			Average size	
	Total			Married-couple family		Female householder, no husband present			Householder living alone			House- holds	Families
	Total households	Number	Percent with own children under 18 years	Number	Percent with own children under 18 years	Number	Percent with own children under 18 years	Total	Total	65 years and over			
PLACE—Con.													
Berlin city, LaMoure County	15	11	27.3	11	27.3	-	(X)	4	4	-	2.33	2.73	
Berthold city, Ward County	170	131	52.7	118	50.8	9	77.8	39	37	24	2.74	3.21	
Beulah city, Mercer County	1 213	852	56.8	740	54.1	82	75.6	361	337	157	2.53	3.09	
Binford city, Griggs County	94	58	41.4	50	42.0	6	33.3	36	33	26	2.14	2.79	
Bisbee city, Towner County	82	39	46.2	34	47.1	5	40.0	43	40	22	2.04	3.05	
Bismarck city, Burleigh County	23 185	14 435	48.5	11 605	44.7	2 146	66.6	8 750	7 177	2 442	2.32	2.94	
Bottineau city, Bottineau County	979	550	43.5	466	40.6	63	63.5	429	406	237	2.10	2.86	
Bowbells city, Burke County	174	116	47.4	97	45.4	13	76.9	56	56	34	2.33	2.97	
Bowdon city, Wells County	83	44	9.1	37	5.4	5	40.0	39	38	28	1.67	2.25	
Bowman city, Bowman County	702	419	43.4	360	41.4	43	55.8	283	263	148	2.15	2.84	
Braddock city, Emmons County	20	16	-	14	-	1	-	4	4	1	2.15	2.44	
Briarwood city, Cass County	25	21	66.7	19	68.4	-	(X)	4	3	1	3.12	3.48	
Brinsmade city, Benson County	14	9	33.3	9	33.3	-	(X)	5	5	-	2.07	2.67	
Brocket city, Ramsey County	26	15	53.3	13	46.2	2	100.0	11	10	4	2.50	3.27	
Buchanan city, Stutsman County	27	19	57.9	18	61.1	1	-	8	6	3	2.85	3.47	
Bucyrus city, Adams County	14	8	12.5	6	16.7	1	-	6	4	1	1.86	2.25	
Buffalo city, Cass County	96	58	37.9	53	35.8	1	-	38	34	25	2.18	2.83	
Burlington city, Ward County	369	298	64.1	242	59.5	43	86.0	71	54	16	2.97	3.27	
Butte city, McLean County	50	25	44.0	23	39.1	-	(X)	25	24	16	1.84	2.60	
Buxton city, Traill County	133	96	54.2	87	54.0	7	57.1	37	35	16	2.63	3.22	
Calio city, Cavalier County	9	6	33.3	5	40.0	-	(X)	3	3	1	2.67	3.50	
Calvin city, Cavalier County	11	7	42.9	6	50.0	1	-	4	4	1	2.36	3.14	
Cando city, Towner County	595	345	44.6	296	40.9	32	68.8	250	239	145	2.15	2.88	
Cannon Ball CDP, Sioux County	197	172	65.1	76	63.2	69	63.8	25	22	4	4.35	4.56	
Canton City city, Pembina County	22	14	28.6	9	22.2	3	66.7	8	7	1	1.91	2.36	
Carpio city, Ward County	67	40	37.5	37	37.8	1	100.0	27	25	11	2.21	2.98	
Carrington city, Foster County	961	595	50.1	488	47.1	81	64.2	366	342	176	2.27	2.97	
Carson city, Grant County	154	84	42.9	68	35.3	13	84.6	70	69	47	2.07	2.92	
Casselton city, Cass County	702	510	56.1	442	53.8	45	77.8	192	170	71	2.64	3.16	
Cathay city, Wells County	21	14	42.9	13	38.5	1	100.0	7	7	3	2.67	3.43	
Cavalier city, Pembina County	679	400	45.3	342	41.5	43	65.1	279	261	148	2.17	2.92	
Cayuga city, Sargent County	26	13	46.2	12	41.7	1	100.0	13	12	6	2.35	3.62	
Center city, Oliver County	279	197	47.2	173	43.4	16	62.5	82	73	46	2.43	2.93	
Christine city, Richland County	60	44	50.0	38	52.6	4	-	16	15	4	2.55	3.07	
Churchs Ferry city, Ramsey County	33	26	26.9	21	23.8	3	33.3	7	7	4	2.33	2.50	
Cleveland city, Stutsman County	52	34	41.2	26	30.8	4	75.0	18	18	7	2.15	2.68	
Clifford city, Traill County	21	13	46.2	13	46.2	-	(X)	8	6	2	2.43	3.08	
Cogswell city, Sargent County	68	49	46.9	43	46.5	1	-	19	19	12	2.43	2.92	
Coleharbor city, McLean County	42	31	41.9	27	37.0	4	75.0	11	9	4	2.52	2.94	
Colfax city, Richland County	40	28	39.3	24	33.3	4	75.0	12	11	9	2.28	2.79	
Columbus city, Burke County	83	45	22.2	38	18.4	6	50.0	38	37	25	1.82	2.49	
Conway city, Walsh County	9	7	42.9	5	60.0	1	-	2	2	2	2.56	3.00	
Cooperstown city, Griggs County	489	271	41.3	236	39.4	28	60.7	218	207	127	2.04	2.79	
Courtenay city, Stutsman County	24	15	46.7	12	50.0	1	-	9	9	5	2.21	2.87	
Crary city, Ramsey County	47	42	50.0	35	48.6	1	-	5	3	-	3.17	3.21	
Crosby city, Divide County	489	291	37.1	245	32.7	29	65.5	198	186	120	2.09	2.77	
Crystal city, Pembina County	76	46	41.3	38	36.8	6	66.7	30	28	10	2.20	2.91	
Davenport city, Cass County	91	78	57.7	65	50.8	5	100.0	13	10	3	2.87	3.10	
Dawson city, Kidder County	38	17	41.2	12	33.3	1	-	21	20	14	1.97	3.00	
Dazey city, Barnes County	39	24	41.7	17	29.4	3	66.7	15	12	7	2.33	2.83	
Deering city, McHenry County	42	33	51.5	30	53.3	1	-	9	8	3	2.81	3.27	
Des Lacs city, Ward County	75	63	42.9	54	42.6	5	40.0	12	11	5	2.79	3.06	
Devils Lake city, Ramsey County	3 127	1 772	48.5	1 289	40.3	353	72.2	1 355	1 179	562	2.18	2.87	
Dickey city, LaMoure County	26	12	58.3	10	60.0	1	-	14	14	8	2.19	3.50	
Dickinson city, Stark County	6 517	4 020	50.2	3 242	46.8	595	66.7	2 497	2 109	867	2.33	2.99	
Dodge city, Dunn County	50	31	48.4	21	52.4	7	42.9	19	15	8	2.50	3.23	
Donnybrook city, Ward County	36	28	46.4	25	52.0	1	-	8	8	5	2.50	2.93	
Douglas city, Ward County	30	17	29.4	14	35.7	3	-	13	11	6	2.13	2.59	
Drake city, McHenry County	164	95	32.6	77	24.7	16	68.8	69	63	39	1.96	2.60	
Drayton city, Pembina County	401	249	47.4	211	43.6	22	72.7	152	141	75	2.28	2.95	
Dunn Center city, Dunn County	58	33	27.3	29	24.1	2	50.0	25	21	12	2.10	2.67	
Dunseith city, Rolette County	253	178	62.9	80	51.3	82	74.4	75	67	24	2.74	3.23	
Dwight city, Richland County	33	18	61.1	13	61.5	2	50.0	15	15	7	2.27	3.22	
East Dunseith CDP, Rolette County	59	51	78.4	14	71.4	33	81.8	8	6	1	3.71	3.80	
Edgeley city, LaMoure County	293	163	44.2	147	41.5	13	69.2	130	126	77	2.07	2.89	
Edinburg city, Walsh County	118	74	35.1	63	30.2	9	66.7	44	42	24	2.14	2.74	
Edmore city, Ramsey County	112	65	36.9	58	32.8	5	60.0	47	46	30	1.94	2.58	
Egeland city, Towner County	21	14	50.0	9	33.3	3	100.0	7	7	5	2.33	2.86	
Elgin city, Grant County	316	171	34.5	154	30.5	11	72.7	145	142	79	1.91	2.65	
Ellendale city, Dickey County	603	355	41.4	298	36.9	48	72.9	248	239	147	2.12	2.84	
Elliott city, Ransom County	17	11	45.5	11	45.5	-	(X)	6	4	1	2.59	3.18	
Emerado city, Grand Forks County	234	121	53.7	88	46.6	26	73.1	113	91	8	2.18	2.95	
Enderlin city	406	234	47.4	194	43.8	25	68.0	172	154	82	2.20	2.96	
Cass County (part)	2	2	-	2	-	-	(X)	-	-	-	2.50	2.50	
Ransom County (part)	404	232	47.8	192	44.3	25	68.0	172	154	82	2.20	2.97	
Epping city, Williams County	33	23	43.5	21	38.1	1	100.0	10	9	4	2.39	2.96	
Erie CDP, Cass County	29	18	33.3	16	25.0	1	100.0	11	9	5	2.24	2.83	
Esmond city, Benson County	78	43	25.6	41	26.8	-	(X)	35	32	21	2.04	2.70	
Fairdale city, Walsh County	26	15	33.3	13	30.8	-	(X)	11	11	6	1.96	2.67	
Fairmount city, Richland County	174	105	54.3	87	52.9	15	60.0	69	60	28	2.33	3.05	
Fargo city, Cass County	39 268	20 724	50.1	16 407	46.8	3 078	68.1	18 544	13 602	3 137	2.20	2.91	
Fessenden city, Wells County	279	171	40.4	146	36.3	19	73.7	108	103	57	2.22	2.91	
Fingal city, Barnes County	51	37	43.2	29	44.8	7	42.9	14	13	10	2.61	3.16	
Finley city, Steele County	224	144	43.8	123	37.4	18	88.9	80	73	41	2.30	2.95	
Flasher city, Morton County	130	72	48.6	62	43.5	5	60.0	58	52	35	2.19	2.94	

Table 8. Households and Families: 2000—Con.

[For information on confidentiality protection, nonsampling error, and definitions, see text]

State County Place	Total households	Family households						Nonfamily households			Average size	
		Total		Married-couple family		Female householder, no husband present		Total	Householder living alone		House- holds	Families
		Number	Percent with own children under 18 years	Number	Percent with own children under 18 years	Number	Percent with own children under 18 years		Total	Total		
PLACE—Con.												
Flaxton city, Burke County	40	19	31.6	15	20.0	3	100.0	21	20	10	1.83	2.58
Forbes city, Dickey County	33	18	38.9	15	26.7	2	100.0	15	14	6	1.94	2.67
Fordville city, Walsh County	115	74	51.4	58	39.7	9	88.9	41	40	18	2.31	2.97
Forest River city, Walsh County	59	42	45.2	32	40.6	7	71.4	17	16	5	2.61	3.07
Forman city, Sargent County	221	129	42.6	112	42.0	6	50.0	92	87	49	2.16	2.91
Fort Ransom city, Ransom County	37	19	36.8	16	37.5	2	-	18	18	10	1.89	2.74
Fort Totten CDP, Benson County	230	200	63.0	66	63.6	101	62.4	30	24	9	4.14	4.23
Fortuna city, Divide County	17	8	37.5	6	50.0	1	-	9	9	4	1.82	2.75
Fort Yates city, Sioux County	73	47	55.3	21	61.9	19	42.1	26	19	5	3.12	3.85
Four Bears Village CDP, McKenzie County	87	80	71.3	37	64.9	32	75.0	7	6	1	4.18	4.19
Fredonia city, Logan County	22	13	46.2	13	46.2	-	(X)	9	8	4	2.32	3.08
Frontier city, Cass County	78	73	67.1	68	67.6	3	33.3	5	3	1	3.50	3.59
Fullerton city, Dickey County	36	20	60.0	16	50.0	2	100.0	16	15	10	2.36	3.40
Gackle city, Logan County	163	93	25.8	84	22.6	6	50.0	70	68	44	1.83	2.43
Galesburg city, Traill County	66	44	47.7	37	48.6	4	75.0	22	22	11	2.38	3.02
Gardena city, Bottineau County	13	8	50.0	8	50.0	-	(X)	5	4	2	2.92	4.00
Gardner city, Cass County	35	19	57.9	16	56.3	2	50.0	16	13	5	2.29	3.16
Garrison city, McLean County	590	362	35.6	301	30.9	39	69.2	228	213	135	2.08	2.64
Gascoyne city, Bowman County	9	8	25.0	6	-	1	100.0	1	-	-	2.56	2.50
Gilby city, Grand Forks County	96	62	51.6	57	50.9	3	66.7	34	30	18	2.53	3.15
Gladstone city, Stark County	95	64	51.6	53	47.2	7	71.4	31	24	9	2.61	3.14
Glenburn city, Renville County	150	102	53.9	86	48.8	11	72.7	48	41	12	2.49	3.08
Glenfield city, Foster County	57	38	39.5	33	36.4	3	66.7	19	17	11	2.35	2.97
Glen Ullin city, Morton County	369	221	37.6	201	37.3	16	37.5	148	140	87	2.08	2.77
Golden Valley city, Mercer County	91	52	32.7	42	28.6	9	55.6	39	34	18	2.01	2.63
Golva city, Golden Valley County	46	28	50.0	26	46.2	1	100.0	18	17	6	2.30	3.07
Goodrich city, Sheridan County	81	45	33.3	38	28.9	4	50.0	36	32	21	2.01	2.69
Grace City city, Foster County	30	17	52.9	14	57.1	2	50.0	13	11	6	2.37	3.29
Grafton city, Walsh County	1 804	1 144	49.2	895	43.0	187	71.7	660	598	300	2.35	2.98
Grand Forks city, Grand Forks County	19 677	11 054	51.1	8 504	46.2	1 960	71.6	8 623	6 183	1 667	2.31	2.96
Grand Forks AFB CDP, Grand Forks County	1 279	1 230	80.4	1 132	78.8	53	100.0	49	39	-	3.41	3.48
Grandin city	72	56	41.1	48	41.7	5	20.0	16	13	4	2.51	2.88
Cass County (part)	72	56	41.1	48	41.7	5	20.0	16	13	4	2.51	2.88
Traill County (part)	-	-	(X)	-	(X)	-	(X)	-	-	-	-	-
Grano city, Renville County	5	3	-	3	-	-	(X)	2	2	-	1.80	2.33
Granville city, McHenry County	120	77	53.2	67	49.3	8	75.0	43	36	21	2.38	3.04
Great Bend city, Richland County	40	33	51.5	29	55.2	2	50.0	7	7	1	2.95	3.33
Grenora city, Williams County	98	59	28.8	54	27.8	3	33.3	39	39	23	2.06	2.76
Gwinner city, Sargent County	298	202	47.0	172	42.4	14	85.7	96	80	27	2.41	2.94
Hague city, Emmons County	43	29	24.1	23	21.7	4	50.0	14	14	7	2.12	2.59
Halliday city, Dunn County	117	62	30.6	55	27.3	6	66.7	55	49	21	1.94	2.65
Hamberg city, Wells County	13	7	42.9	5	60.0	1	-	6	6	3	2.15	3.14
Hamilton city, Pembina County	34	21	33.3	17	29.4	2	50.0	13	13	7	2.15	2.81
Hampden city, Ramsey County	34	14	28.6	14	28.6	-	(X)	20	19	9	1.76	2.71
Hankinson city, Richland County	454	262	43.5	215	38.6	35	68.6	192	179	115	2.14	2.87
Hannaford city, Griggs County	79	52	34.6	45	33.3	4	25.0	27	25	12	2.29	2.85
Hannah city, Cavalier County	13	5	20.0	5	20.0	-	(X)	8	8	5	1.54	2.40
Hansboro city, Towner County	5	1	100.0	-	(X)	1	100.0	4	4	1	1.60	4.00
Harvey city, Wells County	926	530	37.5	459	34.4	53	60.4	396	377	225	2.03	2.73
Hanwood city, Cass County	192	175	61.7	163	62.0	7	71.4	17	11	3	3.16	3.31
Hatton city, Traill County	289	187	42.8	156	36.5	22	72.7	102	96	48	2.27	2.86
Havana city, Sargent County	43	32	28.1	26	23.1	3	66.7	11	11	5	2.19	2.59
Haynes city, Adams County	10	5	-	5	-	-	(X)	5	4	2	1.90	2.60
Hazelton city, Emmons County	117	62	40.3	56	35.7	3	100.0	55	54	35	2.03	2.90
Hazen city, Mercer County	937	685	53.4	629	50.7	45	84.4	252	234	107	2.58	3.12
Hebron city, Morton County	357	228	40.4	200	35.0	19	84.2	129	123	74	2.25	2.90
Hettinger city, Adams County	584	346	43.4	279	35.5	50	82.0	222	229	132	2.10	2.76
Hillsboro city, Traill County	679	415	50.1	336	45.5	45	73.3	264	249	140	2.23	2.92
Hoople city, Walsh County	133	79	46.8	61	45.9	13	30.8	54	53	30	2.20	2.96
Hope city, Steele County	131	76	46.1	65	43.1	9	66.7	55	49	24	2.31	3.14
Horace city, Cass County	300	248	67.3	205	65.9	30	80.0	52	34	8	3.05	3.29
Hove Mobile Park city, Cavalier County	1	1	-	1	-	-	(X)	-	-	-	2.00	2.00
Hunter city, Cass County	141	84	41.7	73	38.4	7	71.4	57	53	32	2.31	3.00
Hurdsfield city, Wells County	43	28	35.7	23	34.8	5	40.0	15	13	12	2.12	2.64
Inkster city, Grand Forks County	45	29	37.9	25	36.0	4	50.0	16	15	11	2.27	2.93
Jamestown city, Stutsman County	6 505	3 797	46.8	3 042	41.3	570	69.6	2 708	2 404	1 053	2.17	2.85
Jud city, LaMoure County	43	21	28.6	17	23.5	3	33.3	22	21	14	1.72	2.29
Karlruhe city, McHenry County	54	33	45.5	27	37.0	3	100.0	21	20	9	2.20	2.82
Kathryn city, Barnes County	29	19	26.3	15	26.7	3	-	10	9	6	2.17	2.58
Kenmare city, Ward County	468	279	39.1	237	38.8	28	42.9	189	182	105	2.15	2.85
Kensal city, Stutsman County	68	50	36.0	46	39.1	4	-	18	17	9	2.37	2.84
Kief city, McHenry County	8	3	66.7	1	100.0	1	100.0	5	5	3	1.63	2.67
Killdeer city, Dunn County	297	183	45.9	151	42.4	24	58.3	114	108	67	2.22	2.91
Kindred city, Cass County	248	168	56.5	141	52.5	16	68.8	80	70	31	2.48	3.06
Knox city, Benson County	22	14	50.0	12	41.7	1	100.0	8	6	5	2.68	3.36
Kramer city, Bottineau County	23	13	15.4	12	8.3	-	(X)	10	7	5	1.91	2.23
Kulm city, LaMoure County	214	124	29.8	114	24.6	6	83.3	90	87	63	1.97	2.63
Lakota city, Nelson County	345	213	41.8	178	36.5	25	68.0	132	126	83	2.10	2.74
LaMoure city, LaMoure County	386	239	48.1	210	44.3	19	84.2	147	137	70	2.33	3.06
Landa city, Bottineau County	15	7	28.6	6	33.3	-	(X)	8	5	-	1.87	2.43
Langdon city, Cavalier County	917	566	42.6	499	39.7	47	66.0	351	336	207	2.20	2.89
Lankin city, Walsh County	64	38	31.6	32	28.1	4	50.0	26	26	14	2.05	2.71
Lansford city, Bottineau County	106	73	52.1	65	47.7	5	80.0	33	30	13	2.39	2.95
Larimore city, Grand Forks County	576	377	50.1	314	45.5	44	77.3	199	177	94	2.42	3.06
Larson city, Burke County	8	7	28.6	6	33.3	-	(X)	1	1	1	2.13	2.29

Table 8. Households and Families: 2000—Con.

[For information on confidentiality protection, nonsampling error, and definitions, see text]

State County Place	Family households							Nonfamily households			Average size	
	Total		Married-couple family		Female householder, no husband present		Total	Householder living alone		House- holds	Families	
	Number	Percent with own children under 18 years	Number	Percent with own children under 18 years	Number	Percent with own children under 18 years		Total	65 years and over			
PLACE—Con.	Total households											
Lawton city, Ramsey County	24	11	27.3	9	33.3	2	-	13	13	7	1.75	2.64
Leal city, Barnes County	12	11	63.6	8	75.0	3	33.3	1	1	1	3.00	3.18
Leeds city, Benson County	212	130	46.2	109	40.4	17	88.2	82	79	50	2.19	2.90
Lehr city	65	37	8.1	31	6.5	4	25.0	28	26	19	1.75	2.24
Logan County (part)	13	9	11.1	8	12.5	-	(X)	4	4	2	1.92	2.33
McIntosh County (part)	52	28	7.1	23	4.3	4	25.0	24	22	17	1.71	2.21
Leith city, Grant County	14	8	-	7	-	1	-	6	6	3	2.00	2.75
Leonard city, Cass County	116	74	33.8	66	30.3	5	60.0	42	35	19	2.20	2.74
Lidgerwood city, Richland County	345	207	35.3	162	30.9	25	52.0	138	125	82	2.14	2.79
Lignite city, Burke County	85	58	32.8	46	21.7	7	71.4	27	26	14	2.05	2.48
Lincoln city, Burleigh County	527	452	73.7	358	70.4	73	86.3	75	60	8	3.28	3.53
Linton city, Emmons County	613	386	38.1	326	33.4	41	61.0	227	211	136	2.13	2.74
Lisbon city, Ransom County	948	572	48.3	494	44.9	59	72.9	376	356	192	2.19	2.90
Litchville city, Barnes County	88	55	40.0	49	38.8	4	75.0	33	32	19	2.17	2.85
Loma city, Cavalier County	9	7	14.3	5	20.0	1	-	3	2	-	2.33	2.71
Loraine city, Renville County	8	5	60.0	5	60.0	-	(X)	3	3	2	2.38	3.20
Ludden city, Dickey County	15	11	27.3	8	25.0	-	(X)	4	4	2	1.93	2.27
Luverne city, Steele County	16	12	50.0	12	50.0	-	(X)	4	3	-	2.75	3.25
McClusky city, Sheridan County	205	111	33.3	98	28.6	11	72.7	94	89	56	1.93	2.64
McHenry city, Cass County	36	27	14.8	24	12.5	2	-	9	8	7	1.97	2.22
McVie city, Nelson County	217	107	41.1	91	37.4	15	66.7	110	107	60	1.95	2.82
Maddock city, Benson County	238	127	37.0	99	34.3	17	47.1	111	107	75	1.92	2.67
Makoti city, Ward County	74	35	40.0	32	37.5	1	100.0	39	36	14	1.96	2.94
Mandan city, Morton County	6 647	4 551	52.1	3 595	46.5	704	77.8	2 096	1 752	673	2.48	3.01
Mandaree CDP, McKenzie County	132	119	66.4	45	66.7	54	64.8	13	11	4	4.23	4.31
Mantador city, Richland County	31	16	75.0	15	73.3	1	100.0	15	15	7	2.29	3.00
Manvel city, Grand Forks County	141	101	47.5	84	44.0	13	53.8	40	31	15	2.62	3.14
Mapleton city, Cass County	191	160	67.5	139	65.5	14	78.6	31	24	3	3.17	3.51
Marion city, LaMoure County	71	41	36.6	35	37.1	4	50.0	30	29	16	2.06	2.80
Marmarth city, Slope County	66	36	38.9	27	25.9	6	66.7	30	28	12	2.12	2.78
Martin city, Sheridan County	44	26	46.2	20	35.0	5	80.0	18	17	9	2.18	2.85
Max city, McLean County	129	74	50.0	63	42.9	10	90.0	55	52	36	2.16	2.92
Maxbass city, Bottineau County	45	25	32.0	21	28.6	1	100.0	20	19	10	2.02	2.76
Mayville city, Traill County	752	417	42.9	347	38.6	50	74.0	335	263	136	2.16	2.82
Maza city, Towner County	3	2	-	2	-	-	(X)	1	1	-	1.67	2.00
Medina city, Stutsman County	165	100	32.0	86	29.1	6	83.3	65	62	43	2.03	2.62
Medora city, Billings County	51	23	47.8	16	50.0	6	33.3	28	26	6	1.96	3.00
Mercer city, McLean County	49	22	40.9	18	38.9	2	-	27	27	16	1.76	2.59
Michigan City city, Nelson County	159	95	45.3	80	46.3	12	41.7	64	61	29	2.17	2.89
Milnor city, Sargent County	301	195	48.2	170	45.3	18	72.2	106	96	61	2.36	3.02
Milton city, Cavalier County	40	22	45.5	18	50.0	3	33.3	18	18	11	2.13	3.00
Minnewaukan city, Benson County	148	87	44.8	71	40.8	5	100.0	61	55	23	2.15	2.83
Minot city, Ward County	15 520	9 265	48.0	7 239	43.0	1 552	68.2	6 255	5 046	1 861	2.27	2.90
Minot AFB CDP, Ward County	2 112	1 943	74.5	1 827	73.2	63	96.8	169	140	-	3.25	3.40
Minto city, Walsh County	269	185	48.6	148	45.3	27	59.3	84	72	34	2.44	2.98
Mohall city, Renville County	340	215	40.5	180	38.3	26	57.7	125	119	72	2.22	2.88
Monango city, Dickey County	14	7	42.9	5	60.0	1	-	7	7	4	2.00	2.86
Montpelier city, Stutsman County	44	31	41.9	24	41.7	6	50.0	13	10	4	2.34	2.77
Mooreton city, Richland County	92	49	40.8	45	37.8	1	100.0	43	35	14	2.22	3.10
Mott city, Hettinger County	362	206	39.3	183	35.0	20	75.0	156	153	100	2.06	2.83
Mountain city, Pembina County	43	26	42.3	19	26.3	7	85.7	17	16	12	2.16	2.81
Munich city, Cavalier County	112	73	43.8	68	41.2	4	75.0	39	38	23	2.39	3.01
Mylo city, Rolette County	10	7	14.3	7	14.3	-	(X)	3	3	3	1.90	2.29
Napoleon city, Logan County	367	238	34.5	213	31.9	18	61.1	129	116	71	2.24	2.82
Neche city, Pembina County	169	115	49.6	101	48.5	8	50.0	54	50	23	2.59	3.25
Nekoma city, Cavalier County	21	13	61.5	11	72.7	-	(X)	8	8	5	2.43	3.31
Newburg city, Bottineau County	47	25	32.0	22	27.3	2	100.0	22	20	13	1.87	2.52
New England city, Hettinger County	266	156	37.2	140	32.9	8	75.0	110	103	57	2.08	2.77
New Leipzig city, Grant County	131	79	35.4	72	31.9	4	50.0	52	52	36	2.09	2.76
New Rockford city, Eddy County	651	379	42.5	324	37.3	40	80.0	272	256	161	2.13	2.84
New Salem city, Morton County	411	246	35.8	223	34.5	18	44.4	165	159	106	2.14	2.83
New Town city, Mountrail County	488	318	52.5	176	45.5	109	58.7	170	144	62	2.69	3.34
Niagara city, Grand Forks County	27	18	22.2	15	13.3	2	50.0	9	7	4	2.11	2.50
Nome city, Barnes County	31	21	42.9	18	38.9	1	100.0	10	10	7	2.26	2.86
Noonan city, Divide County	76	30	36.7	29	34.5	1	100.0	46	41	23	1.74	2.70
North River city, Cass County	19	19	63.2	17	58.8	2	100.0	-	-	-	3.42	3.37
Northwood city, Grand Forks County	408	244	41.8	217	40.1	18	55.6	164	156	91	2.17	2.85
Oakes city, Dickey County	828	495	46.3	424	43.2	43	60.5	333	304	166	2.28	3.02
Oberon city, Benson County	38	21	28.6	18	22.2	2	50.0	17	16	8	2.13	2.95
Oriska city, Barnes County	47	31	61.3	23	60.9	4	50.0	16	13	4	2.72	3.45
Osnabrock city, Cavalier County	64	40	45.0	34	44.1	2	50.0	24	23	13	2.23	2.95
Overly city, Bottineau County	9	5	40.0	5	40.0	-	(X)	4	4	3	2.11	3.00
Oxbow city, Cass County	83	76	56.6	74	56.8	-	(X)	7	5	2	2.99	3.11
Page city, Cass County	101	61	49.2	53	45.3	5	80.0	40	35	19	2.23	2.89
Palermo city, Mountrail County	38	23	30.4	20	20.0	2	100.0	15	15	10	2.03	2.65
Park River city, Walsh County	660	391	45.5	316	41.8	58	67.2	269	251	137	2.18	2.88
Parshall city, Mountrail County	339	240	55.8	133	45.9	86	66.3	99	89	53	2.75	3.23
Pekin city, Nelson County	41	20	40.0	15	33.3	2	50.0	21	19	13	1.95	2.75
Pembina city, Pembina County	250	178	49.4	157	47.1	13	69.2	72	67	28	2.57	3.12
Perth city, Towner County	4	2	100.0	2	100.0	-	(X)	2	2	1	3.25	5.50
Petersburg city, Nelson County	82	51	45.1	48	47.9	3	-	31	30	19	2.38	3.14
Pettibone city, Kidder County	42	25	40.0	20	40.0	4	50.0	17	15	12	2.10	2.76
Pick City city, Mercer County	72	52	34.6	45	33.3	3	33.3	20	19	8	2.31	2.75
Pillsbury city, Barnes County	11	7	42.9	7	42.9	-	(X)	4	4	2	2.18	2.86
Pingree city, Stutsman County	26	21	52.4	13	38.5	4	100.0	5	4	2	2.54	2.81

Table 8. Households and Families: 2000—Con.

[For information on confidentiality protection, nonsampling error, and definitions, see text]

State County Place	Family households								Nonfamily households			Average size	
	Total		Married-couple family		Female householder, no husband present		Total	Householder living alone		House- holds	Families		
	Total households	Number	Percent with own children under 18 years	Number	Percent with own children under 18 years	Number		Percent with own children under 18 years	Total			Total	65 years and over
							Number			Percent with own children under 18 years	Number		
PLACE—Con.													
Pisek city, Walsh County	48	28	28.6	26	30.8	-	(X)	20	20	12	2.00	2.71	
Plaza city, Mountrail County	80	47	42.6	40	40.0	5	60.0	33	31	20	2.09	2.77	
Portal city, Burke County	63	43	27.9	40	25.0	2	50.0	20	20	9	2.08	2.58	
Portland city, Traill County	269	161	47.8	152	46.7	9	66.7	108	99	65	2.25	2.99	
Powers Lake city, Burke County	148	85	36.5	71	35.2	10	30.0	63	62	43	2.08	2.87	
Prairie Rose city, Cass County	20	19	68.4	19	68.4	-	(X)	1	1	-	3.40	3.53	
Rawson city, McKenzie County	2	2	50.0	2	50.0	-	(X)	-	-	-	3.00	3.00	
Ray city, Williams County	232	154	41.6	139	39.6	10	50.0	78	75	42	2.30	2.90	
Reeder city, Adams County	100	53	17.0	50	16.0	3	33.3	47	39	24	1.81	2.38	
Regan city, Burleigh County	23	13	30.8	10	20.0	1	100.0	10	8	-	1.87	2.31	
Regent city, Hettinger County	99	63	33.3	53	30.2	8	62.5	36	36	26	2.13	2.75	
Reile's Acres city, Cass County	72	69	65.2	64	64.1	3	66.7	3	3	-	3.53	3.59	
Reynolds city	130	96	53.1	90	51.1	1	-	34	32	20	2.69	3.21	
Grand Forks County (part)	48	36	41.7	34	38.2	-	(X)	12	11	6	2.63	3.11	
Traill County (part)	82	60	60.0	56	58.9	1	-	22	21	14	2.73	3.27	
Rhame city, Bowman County	86	48	56.3	43	53.5	4	100.0	38	31	19	2.20	2.98	
Richardton city, Stark County	251	169	42.6	153	41.8	9	66.7	82	73	40	2.41	3.00	
Riverdale city, McLean County	108	85	35.3	82	35.4	1	100.0	23	21	6	2.53	2.86	
Robinson city, Kidder County	40	21	19.0	18	22.2	1	-	19	19	12	1.78	2.43	
Rocklake city, Towner County	89	54	44.4	44	36.4	8	87.5	35	35	19	2.18	2.91	
Rogers city, Barnes County	26	15	33.3	14	35.7	1	-	11	11	3	2.35	3.33	
Rolette city, Rolette County	243	141	46.1	103	38.8	29	75.9	102	99	44	2.02	2.70	
Rolla city, Rolette County	599	357	52.4	267	45.3	82	73.2	242	218	129	2.34	3.10	
Ross city, Mountrail County	24	13	38.5	12	33.3	1	100.0	11	10	3	2.00	2.62	
Rugby city, Pierce County	1 291	766	44.9	633	39.3	103	76.7	525	482	274	2.17	2.89	
Ruso city, McLean County	3	3	-	3	-	-	(X)	-	-	-	2.00	2.00	
Rutland city, Sargent County	91	54	50.0	50	50.0	3	33.3	37	36	22	2.42	3.35	
Ryder city, Ward County	44	24	45.8	20	40.0	3	100.0	20	19	6	2.09	2.83	
St. John city, Rolette County	142	91	57.1	53	54.7	31	64.5	51	47	15	2.52	3.18	
St. Thomas city, Pembina County	174	123	45.5	98	46.9	14	42.9	51	46	26	2.57	3.13	
Sanborn city, Barnes County	74	55	49.1	47	46.8	7	71.4	19	15	6	2.62	3.07	
Sarles city	16	5	40.0	4	50.0	1	-	11	11	7	1.56	2.40	
Cavalier County (part)	14	4	50.0	3	66.7	1	-	10	10	7	1.57	2.50	
Towner County (part)	2	1	-	1	-	-	(X)	1	1	-	1.50	2.00	
Sawyer city, Ward County	150	108	49.1	90	44.4	13	69.2	42	37	15	2.51	2.98	
Scranton city, Bowman County	125	87	44.8	82	45.1	2	50.0	38	35	18	2.43	2.99	
Selfridge city, Sioux County	71	54	61.1	26	57.7	20	70.0	17	14	2	3.14	3.48	
Sentinel Butte city, Golden Valley County	30	18	33.3	17	29.4	1	100.0	12	12	7	2.07	2.72	
Sharon city, Steele County	57	30	30.0	29	31.0	1	-	27	26	13	1.91	2.70	
Sheldon city, Ransom County	62	30	50.0	23	43.5	4	75.0	32	30	15	2.18	3.27	
Shell Valley CDP, Rolette County	100	93	83.9	34	79.4	44	88.6	7	7	3	3.95	3.98	
Sherwood city, Renville County	117	66	50.0	55	45.5	6	66.7	51	50	29	2.18	3.08	
Sheyenne city, Eddy County	146	86	45.3	73	41.1	9	55.6	60	58	38	2.18	2.94	
Sibley city, Barnes County	23	14	35.7	11	27.3	3	66.7	9	8	4	2.00	2.57	
Solen city, Sioux County	36	23	47.8	13	23.1	8	87.5	13	10	1	2.39	2.65	
Souris city, Bottineau County	32	21	61.9	19	57.9	1	100.0	11	11	6	2.59	3.43	
South Heart city, Stark County	108	81	55.6	72	52.8	8	75.0	27	23	7	2.84	3.40	
Spiritwood Lake city, Stutsman County	31	24	33.3	23	34.8	1	-	7	6	2	2.32	2.67	
Springbrook city, Williams County	14	7	28.6	7	28.6	-	(X)	7	7	3	1.86	2.71	
Stanley city, Mountrail County	576	333	41.4	277	39.0	39	59.0	243	229	138	2.12	2.84	
Stanton city, Mercer County	159	107	34.6	94	28.7	6	66.7	52	48	22	2.13	2.58	
Starkweather city, Ramsey County	60	46	37.0	42	33.3	3	66.7	14	14	4	2.62	3.09	
Steele city, Kidder County	336	192	41.7	160	34.4	23	78.3	144	136	94	2.13	2.88	
Strasburg city, Emmons County	216	137	34.3	117	29.9	17	58.8	79	72	46	2.21	2.81	
Streeter city, Stutsman County	86	46	41.3	41	36.6	4	75.0	40	37	26	2.00	2.76	
Surrey city, Ward County	307	261	62.8	204	57.4	40	82.5	46	38	8	2.99	3.24	
Sykeston city, Wells County	74	40	40.0	34	29.4	4	100.0	34	32	17	2.07	2.83	
Tappen city, Kidder County	88	54	48.1	46	47.8	6	50.0	34	31	12	2.39	3.15	
Taylor city, Stark County	65	44	34.1	35	34.3	6	33.3	21	20	10	2.31	2.86	
Thompson city, Grand Forks County	329	273	64.1	245	63.3	14	71.4	56	50	21	3.06	3.43	
Tioga city, Williams County	490	311	40.2	267	37.1	31	64.5	179	171	116	2.22	2.86	
Tolley city, Renville County	32	15	33.3	15	33.3	-	(X)	17	15	7	1.97	2.93	
Tolna city, Nelson County	104	51	45.1	43	39.5	8	75.0	53	49	37	1.94	2.82	
Tower City city	107	75	50.7	64	43.8	5	80.0	32	28	14	2.36	2.87	
Barnes County (part)	-	-	(X)	-	(X)	-	(X)	-	-	-	-	-	
Cass County (part)	107	75	50.7	64	43.8	5	80.0	32	28	14	2.36	2.87	
Towner city, McHenry County	295	158	34.2	132	32.6	19	52.6	137	124	68	1.95	2.66	
Turtle Lake city, McLean County	290	172	31.4	155	27.7	8	75.0	118	111	73	1.97	2.57	
Tuttle city, Kidder County	56	28	32.1	27	29.6	1	100.0	28	26	15	1.89	2.71	
Underwood city, McLean County	323	230	38.3	200	34.5	24	66.7	93	89	47	2.35	2.85	
Upham city, McHenry County	81	40	45.0	31	35.5	6	66.7	41	39	23	1.91	2.78	
Valley City city, Barnes County	2 996	1 668	41.9	1 337	36.4	244	65.6	1 328	1 148	588	2.09	2.77	
Velva city, McHenry County	436	275	49.5	219	43.4	37	75.7	161	150	90	2.30	2.97	
Venturia city, McIntosh County	10	8	25.0	7	28.6	1	-	2	2	1	2.30	2.63	
Verona city, LaMoure County	44	30	50.0	24	50.0	3	33.3	14	11	6	2.45	2.97	
Voltaire city, McHenry County	20	14	50.0	11	45.5	3	66.7	6	6	3	2.55	3.14	
Wahpeton city, Richland County	3 254	1 868	53.0	1 474	48.9	275	72.4	1 386	1 064	325	2.28	2.97	
Walcott city, Richland County	78	50	48.0	47	48.9	2	50.0	28	23	13	2.42	3.06	
Wales city, Cavalier County	18	7	14.3	6	16.7	1	-	11	9	4	1.67	2.43	
Walhalla city, Pembina County	452	271	42.8	225	37.8	26	61.5	181	163	99	2.23	2.90	
Warwick city, Benson County	34	22	31.8	15	13.3	5	60.0	12	12	5	2.21	2.68	
Washburn city, McLean County	557	407	49.9	353	46.7	37	78.4	150	140	60	2.49	2.96	
Watford City city, McKenzie County	619	379	46.4	303	40.6	54	63.0	240	232	136	2.22	2.91	

Table 8. **Households and Families: 2000**—Con.

[For information on confidentiality protection, nonsampling error, and definitions, see text]

State County Place	Total households	Family households						Nonfamily households			Average size	
		Total		Married-couple family		Female householder, no husband present		Total	Householder living alone		House- holds	Families
		Number	Percent with own children under 18 years	Number	Percent with own children under 18 years	Number	Percent with own children under 18 years		65 years and over			
								Total		65 years and over		
PLACE —Con.												
West Fargo city, Cass County	5 771	4 091	56.6	3 308	52.8	572	73.6	1 680	1 370	342	2.59	3.09
Westhope city, Bottineau County	228	134	40.3	115	37.4	13	61.5	94	92	56	2.14	2.90
Wheatland CDP, Cass County	22	18	55.6	15	53.3	3	66.7	4	4	1	2.73	3.11
White Earth city, Mountrail County	24	16	68.8	14	64.3	1	100.0	8	7	5	2.63	3.31
White Shield CDP, McLean County	100	79	65.8	33	72.7	33	54.5	21	20	5	3.48	3.89
Wildrose city, Williams County	63	37	32.4	28	17.9	9	77.8	26	26	10	2.05	2.76
Williston city, Williams County	5 255	3 208	50.2	2 493	44.1	552	73.0	2 047	1 794	719	2.30	2.96
Willow City city, Bottineau County	100	62	43.5	54	38.9	4	100.0	38	35	18	2.21	2.90
Wilton city	309	219	53.4	178	50.0	28	78.6	90	74	39	2.57	3.04
Burleigh County (part)	90	66	56.1	52	50.0	10	90.0	24	21	12	2.69	3.17
McLean County (part)	219	153	52.3	126	50.0	18	72.2	66	53	27	2.52	2.99
Wimbledon city, Barnes County	111	68	42.6	59	35.6	9	88.9	43	40	21	2.14	2.79
Wing city, Burleigh County	68	33	30.3	30	26.7	2	100.0	35	33	21	1.82	2.64
Wishek city, McIntosh County	466	291	38.8	268	35.8	15	80.0	175	163	107	2.15	2.77
Wolford city, Pierce County	21	14	42.9	13	38.5	1	100.0	7	7	1	2.38	3.07
Woodworth city, Stutsman County	37	24	33.3	22	31.8	1	100.0	13	13	5	2.16	2.79
Wyndmere city, Richland County	214	144	52.8	123	47.2	11	90.9	70	58	27	2.49	3.06
York city, Benson County	11	8	37.5	8	37.5	-	(X)	3	3	1	2.36	2.75
Zap city, Mercer County	101	69	37.7	61	31.1	4	75.0	32	30	15	2.29	2.78
Zeeland city, McIntosh County	73	40	35.0	33	30.3	5	80.0	33	33	27	1.93	2.65

Table 9. Household Relationship and Group Quarters Population: 2000

[For information on confidentiality protection, nonsampling error, and definitions, see text]

State County County Subdivision Place	Household population							Group quarters population			
	Total	Householder	Relationship to householder					Under 18 years, child and other relatives	Total	Institutionalized population	Non-institutionalized population
			Spouse	Child	Other relatives	Non-relatives					
The State	618 569	257 152	137 433	182 394	12 947	28 643	157 543	23 631	9 688	13 943	
Adams County	2 514	1 121	635	676	27	55	592	79	71	8	
Beisigl township	25	10	8	7	-	-	4	-	-	-	
Bucyrus city	26	14	6	3	1	2	1	-	-	-	
Bucyrus township	40	14	9	15	1	-	15	-	-	-	
Cedar township	21	5	3	11	-	2	9	-	-	-	
Central Adams UT	64	25	15	24	-	-	24	-	-	-	
Chandler township	9	4	3	2	-	-	2	-	-	-	
Clermont township	25	12	10	3	-	-	2	-	-	-	
Darling Springs township	32	12	8	11	1	-	10	-	-	-	
Duck Creek township	33	9	7	16	-	1	14	-	-	-	
East Adams UT	192	80	55	49	6	2	40	-	-	-	
Gilstrap township	28	10	8	10	-	-	8	-	-	-	
Haynes city	19	10	5	1	2	1	2	-	-	-	
Hettinger city	1 228	584	279	315	14	36	275	79	71	8	
Hettinger township	198	83	54	60	-	1	56	-	-	-	
Holden UT	32	11	10	11	-	-	9	-	-	-	
Lemmon UT	29	10	10	9	-	-	8	-	-	-	
Lightning Creek township	24	7	6	11	-	-	10	-	-	-	
Maine township	18	9	6	3	-	-	3	-	-	-	
Orange township	26	10	9	7	-	-	7	-	-	-	
Reeder city	181	100	50	23	-	8	20	-	-	-	
Reeder township	38	17	12	9	-	-	6	-	-	-	
Scott township	124	43	31	48	2	-	43	-	-	-	
South Fork township	23	10	8	5	-	-	5	-	-	-	
Taylor Butte township	19	9	7	2	-	1	2	-	-	-	
Whelstone township	21	8	6	7	-	-	6	-	-	-	
Wolf Butte township	39	15	10	14	-	-	11	-	-	-	
Barnes County	11 204	4 884	2 631	3 058	217	414	2 580	571	213	358	
Alta township	98	40	24	31	3	-	26	-	-	-	
Anderson township	56	22	16	18	-	-	16	-	-	-	
Ashtabula township	93	33	26	33	1	-	25	-	-	-	
Baldwin township	34	14	10	10	-	-	10	-	-	-	
Binghampton township	100	35	21	35	8	1	31	-	-	-	
Brimer township	66	25	18	19	3	1	16	-	-	-	
Cuba township	89	30	24	29	1	5	26	-	-	-	
Dazey city	91	39	17	25	2	8	22	-	-	-	
Dazey township	59	18	13	23	3	2	20	-	-	-	
Eckelson township	95	42	27	21	1	4	19	-	-	-	
Edna township	74	29	24	21	-	-	13	-	-	-	
Ellsbury township	28	10	8	7	-	3	6	-	-	-	
Fingal city	133	51	29	42	9	2	40	-	-	-	
Getchell township	68	25	19	21	1	2	16	-	-	-	
Grand Prairie township	49	18	14	15	2	-	15	-	-	-	
Green township	97	35	24	31	4	3	24	-	-	-	
Greenland township	52	21	17	14	-	-	12	-	-	-	
Hemen township	38	13	10	13	-	2	9	-	-	-	
Hobart township	149	57	48	36	4	4	29	-	-	-	
Kathryn city	63	29	15	13	2	4	8	-	-	-	
Lake Town township	40	18	10	10	-	2	9	-	-	-	
Leal city	36	12	8	15	1	-	14	-	-	-	
Litchville city	191	88	49	52	1	1	45	-	-	-	
Mansfield township	41	14	10	14	2	1	13	-	-	-	
Marsh township	229	82	66	70	7	4	53	-	-	-	
Meadow Lake township	93	31	26	34	1	1	30	-	-	-	
Minnie Lake township	63	24	13	24	2	-	17	-	-	-	
Nelson township	61	28	16	13	4	-	13	-	-	-	
Noltmier township	89	35	25	28	1	-	25	-	-	-	
Nome city	70	31	18	21	-	-	18	-	-	-	
Norma township	54	21	16	13	1	3	9	-	-	-	
Oakhill township	79	27	24	27	-	-	26	-	-	-	
Oriska city	128	47	23	49	4	5	41	-	-	-	
Oriska township	72	27	19	24	1	-	21	-	-	-	
Pierce township	91	29	25	34	2	1	34	-	-	-	
Pillsbury city	24	11	7	6	-	-	5	-	-	-	
Potter township	41	19	11	9	-	2	8	-	-	-	
Raritan township	108	40	33	27	5	3	23	-	-	-	
Rogers city	61	26	14	21	-	-	14	-	-	-	
Rogers township	42	19	9	10	2	2	8	-	-	-	
Rosebud township	68	26	21	21	-	-	20	-	-	-	
Sanborn city	194	74	47	61	6	6	55	-	-	-	
Sibley city	46	23	11	10	1	1	9	-	-	-	
Sibley Trail township	85	36	24	21	1	3	16	-	-	-	
Skandia township	54	21	19	12	1	1	9	-	-	-	
Spring Creek township	85	38	22	23	-	2	20	-	-	-	
Springvale township	60	21	17	19	2	1	16	-	-	-	
Stewart township	124	38	24	50	6	6	46	-	-	-	
Svea township	43	18	13	12	-	-	12	-	-	-	
Thordenskjold township	79	30	19	26	3	1	22	-	-	-	
Tower City city (part)	-	-	-	-	-	-	-	-	-	-	
Uxbridge township	111	32	26	48	2	3	42	-	-	-	
Valley township	565	189	153	206	12	5	177	-	-	-	
Valley City city	6 255	2 996	1 337	1 511	99	312	1 255	571	213	358	
Weimer township	53	16	13	21	2	1	17	-	-	-	
Wimbledon city	237	111	59	59	4	4	55	-	-	-	
Benson County	6 912	2 328	1 128	2 526	561	369	2 411	52	42	10	
Albert township	61	21	15	23	-	2	21	-	-	-	
Arne township	51	24	15	11	1	-	11	-	-	-	
Aurora township	28	13	9	6	-	-	6	-	-	-	
Beaver township	39	13	6	17	2	1	17	-	-	-	
Brinsmade city	29	14	9	6	-	-	5	-	-	-	
Broe township	43	19	12	10	1	1	8	-	-	-	
Butte Valley township	87	35	16	32	4	-	26	-	-	-	
East Fork township	36	12	9	15	-	-	12	-	-	-	

Table 9. Household Relationship and Group Quarters Population: 2000—Con.

[For information on confidentiality protection, nonsampling error, and definitions, see text]

State County County Subdivision Place	Household population							Group quarters population			
	Total	Householder	Relationship to householder					Under 18 years, child and other relatives	Total	Institutionalized population	Non-institutionalized population
			Spouse	Child	Other relatives	Non-relatives					
Benson County—Con.											
Eldon township	53	22	13	14	4	-	13	-	-	-	
Esmond city	159	78	41	27	5	8	27	-	-	-	
Esmond township	50	20	15	15	-	-	8	-	-	-	
Fort Totten UT	1 604	381	119	752	221	131	751	10	-	10	
Fort Totten CDP	952	230	66	442	138	76	450	-	-	-	
Hesper township	83	29	25	28	-	1	27	-	-	-	
Impark township	40	17	11	11	-	1	6	-	-	-	
Iowa township	33	10	6	14	3	-	11	-	-	-	
Irvine township	24	9	6	4	2	3	3	-	-	-	
Isabel township	70	28	18	15	6	3	13	-	-	-	
Knox city	59	22	12	21	-	4	21	-	-	-	
Knox township	36	14	11	8	-	3	6	-	-	-	
Lake Ibsen township	39	14	7	14	-	4	12	-	-	-	
Lallie township	364	87	38	157	58	24	157	-	-	-	
Lallie North UT	20	7	6	6	1	-	6	-	-	-	
Leeds city	464	212	109	131	7	5	118	-	-	-	
Leeds township	83	28	19	34	2	-	29	-	-	-	
Lohnes township	14	5	4	5	-	-	3	-	-	-	
McClellan township	34	17	10	6	1	-	6	-	-	-	
Maddock city	456	238	99	105	8	6	84	42	42	-	
Minco township	22	9	4	8	1	-	7	-	-	-	
Minnewaukan city	318	148	71	80	8	11	71	-	-	-	
Mission township	1 077	273	108	454	138	104	455	-	-	-	
Normania township	56	20	15	17	4	-	15	-	-	-	
North Viking township	70	28	15	24	3	-	23	-	-	-	
Oberon city	81	38	18	19	4	2	17	-	-	-	
Oberon township	91	35	23	30	1	2	27	-	-	-	
Pleasant Lake township	80	25	17	37	-	1	32	-	-	-	
Rich Valley township	46	20	14	12	-	-	10	-	-	-	
Riggin township	63	23	16	22	-	2	18	-	-	-	
Rock township	39	16	9	12	-	2	10	-	-	-	
South Viking township	69	25	18	22	1	3	19	-	-	-	
Twin Lake township	43	18	11	14	-	-	10	-	-	-	
Twin Tree township	50	17	9	18	3	3	18	-	-	-	
Warwick city	75	34	15	20	2	4	20	-	-	-	
Warwick township	78	21	16	31	6	4	31	-	-	-	
West Antelope township	33	15	9	9	-	-	5	-	-	-	
West Bay township	60	27	17	16	-	-	14	-	-	-	
Wood Lake township	440	118	45	182	63	32	190	-	-	-	
York city	26	11	8	6	-	1	6	-	-	-	
York township	36	18	10	6	1	-	6	-	-	-	
Billings County	888	366	229	253	18	22	216	-	-	-	
Medora city	100	51	16	25	5	3	25	-	-	-	
North Billings UT	545	210	148	164	11	12	140	-	-	-	
South Billings UT	243	105	65	64	2	7	51	-	-	-	
Bottineau County	6 822	2 962	1 739	1 877	106	138	1 571	327	135	192	
Amity township	35	16	11	7	-	1	5	-	-	-	
Antler city	47	24	12	9	1	1	10	-	-	-	
Antler township	78	34	26	16	-	2	13	-	-	-	
Bentinck township	32	12	11	9	-	-	7	-	-	-	
Blaine township	30	10	6	13	1	-	12	-	-	-	
Bottineau city	2 055	979	466	521	36	53	434	281	89	192	
Brander township	60	19	10	30	-	1	21	-	-	-	
Cecil township	28	11	7	10	-	-	7	-	-	-	
Chatfield township	45	20	13	11	1	-	7	-	-	-	
Cordelia township	119	42	31	38	4	4	28	-	-	-	
Cut Bank township	56	22	20	10	4	-	12	-	-	-	
Dalen township	111	41	29	35	4	2	28	-	-	-	
Eidsvold township	38	20	12	6	-	-	4	-	-	-	
Eims township	54	21	14	19	-	-	15	-	-	-	
Elysian township	37	17	13	6	-	1	6	-	-	-	
Gardena city	38	13	8	15	1	1	14	-	-	-	
Haram township	85	36	26	21	-	2	16	-	-	-	
Hastings township	55	21	14	15	4	1	13	-	-	-	
Hoffman township	19	6	3	7	-	3	7	-	-	-	
Homen township	122	53	29	36	3	1	30	-	-	-	
Kane township	71	29	20	21	-	1	18	-	-	-	
Kramer city	44	23	12	4	-	5	2	-	-	-	
Landa city	28	15	6	3	1	3	2	-	-	-	
Lansford city	253	106	65	75	2	5	64	-	-	-	
Lansford township	63	25	21	16	-	1	14	-	-	-	
Lewis township	39	16	13	10	-	-	8	-	-	-	
Lordsburg township	22	7	5	9	1	-	9	-	-	-	
Maxbass city	91	45	21	20	3	2	19	-	-	-	
Mount Rose township	64	23	16	23	1	1	19	-	-	-	
Newborg township	30	11	7	11	-	1	9	-	-	-	
Newburg city	88	47	22	16	-	3	14	-	-	-	
Oak Creek township	26	11	9	5	-	1	4	-	-	-	
Oak Valley township	62	25	17	18	1	1	17	-	-	-	
Ostby township	65	26	21	16	1	1	15	-	-	-	
Overly city	19	9	5	5	-	-	4	-	-	-	
Peabody township	16	6	6	4	-	-	2	-	-	-	
Pickering township	213	73	56	77	5	2	61	-	-	-	
Renville township	32	14	10	6	1	1	5	-	-	-	
Richburg township	49	21	15	12	-	1	10	-	-	-	
Roland township	545	240	169	120	6	10	101	-	-	-	
Scandia township	54	26	15	11	1	1	8	-	-	-	
Scotia township	64	31	13	18	1	1	15	-	-	-	
Sergius township	79	30	20	27	1	1	24	-	-	-	
Sherman township	69	26	17	25	-	1	23	-	-	-	
Souris city	83	32	19	30	2	-	29	-	-	-	
Starbuck township	38	16	11	9	2	-	8	-	-	-	
Stone Creek township	14	5	5	5	1	3	5	-	-	-	
Tacoma township	94	34	25	34	-	1	24	-	-	-	

Table 9. Household Relationship and Group Quarters Population: 2000—Con.

[For information on confidentiality protection, nonsampling error, and definitions, see text]

State County County Subdivision Place	Household population							Group quarters population			
	Total	Householder	Relationship to householder					Under 18 years, child and other relatives	Total	Institutionalized population	Non-institutionalized population
			Spouse	Child	Other relatives	Non-relatives					
Bottineau County—Con.											
Wayne township	27	10	7	9	-	1	8	-	-	-	
Wellington township	58	21	12	20	4	1	20	-	-	-	
Westhope city	487	228	115	137	2	5	108	46	46	-	
Wheaton township	58	25	14	18	1	-	15	-	-	-	
Whitby township	17	6	4	7	-	-	6	-	-	-	
Whitteron township	447	159	123	154	4	7	132	-	-	-	
Willow City city	221	100	54	58	6	3	51	-	-	-	
Willow Vale township	34	15	8	10	-	1	9	-	-	-	
Bowman County	3 152	1 358	808	890	36	60	773	90	82	8	
Adelaide township	31	12	9	10	-	-	8	-	-	-	
Amor township	23	10	8	5	-	-	3	-	-	-	
Bowman city	1 510	702	360	394	19	35	343	90	82	8	
Bowman township	269	94	73	92	8	2	85	-	-	-	
Boyesen township	20	7	6	7	-	-	6	-	-	-	
Buena Vista township	31	10	7	14	-	-	12	-	-	-	
Fischbein township	20	10	7	3	-	-	2	-	-	-	
Gascoyne city	23	9	6	4	2	2	6	-	-	-	
Gascoyne township	20	9	5	6	-	-	4	-	-	-	
Gem township	19	8	7	4	-	-	3	-	-	-	
Goldfield township	31	15	9	5	2	-	5	-	-	-	
Grainbelt township	50	18	12	19	-	1	16	-	-	-	
Grand River township	27	6	6	15	-	-	13	-	-	-	
Haley township	23	10	8	5	-	-	4	-	-	-	
Hart UT	27	9	8	10	-	-	8	-	-	-	
Ladd township	26	11	6	9	-	-	9	-	-	-	
Langberg township	16	6	4	6	-	-	6	-	-	-	
Marion township	21	9	8	4	-	-	4	-	-	-	
Minnehaha township	22	8	7	7	-	-	6	-	-	-	
Nebo township	40	16	8	14	-	2	11	-	-	-	
Rhame city	189	86	43	51	1	8	45	-	-	-	
Rhame township	32	13	8	9	1	1	6	-	-	-	
Scranton city	304	125	82	90	1	6	77	-	-	-	
Scranton township	73	30	23	20	-	-	18	-	-	-	
Star township	38	14	13	11	-	-	9	-	-	-	
Stillwater township	32	13	10	8	-	1	8	-	-	-	
Sunny Slope township	10	7	3	-	-	-	-	-	-	-	
Talbot township	80	30	23	25	-	2	17	-	-	-	
West Bowman UT	106	44	29	31	2	-	27	-	-	-	
Whiting township	39	17	10	12	-	-	12	-	-	-	
Burke County	2 241	1 013	590	574	43	21	465	1	-	1	
Battleview township	88	38	25	22	2	1	17	-	-	-	
Bowbells city	406	174	97	124	7	4	111	-	-	-	
Bowbells township	43	16	12	13	2	-	9	-	-	-	
Carter township	14	6	5	2	1	-	1	-	-	-	
Clayton township	33	13	11	8	1	-	6	-	-	-	
Cleary township	42	14	11	16	-	1	11	-	-	-	
Columbus city	151	83	38	26	3	1	16	-	-	-	
Colville township	70	25	18	24	2	1	21	-	-	-	
Dale township	30	15	6	8	-	1	8	-	-	-	
Dimond township	15	8	5	2	-	-	-	-	-	-	
Fay township	26	12	9	5	-	-	5	-	-	-	
Flaxton city	73	40	15	13	2	3	14	-	-	-	
Foothills township	27	12	7	8	-	-	4	-	-	-	
Forthun township	11	5	4	2	-	-	2	-	-	-	
Garness township	69	24	17	26	2	-	20	-	-	-	
Harmonious township	24	12	7	4	1	-	4	-	-	-	
Kandyohi township	27	9	6	7	4	1	8	-	-	-	
Keller township	35	10	9	15	1	-	13	-	-	-	
Lakeview township	13	8	4	1	-	-	2	-	-	-	
Larson city	17	8	6	2	1	-	-	-	-	-	
Leaf Mountain township	34	16	13	5	-	-	3	-	-	-	
Lignite city	174	85	46	39	1	3	30	-	-	-	
Lucy township	15	8	6	1	-	-	-	-	-	-	
Minnesota township	23	13	6	4	-	-	-	-	-	-	
North Burke UT	3	1	1	1	-	-	1	-	-	-	
North Star township	48	20	11	16	-	1	13	-	-	-	
Portal city	131	63	40	28	-	-	23	-	-	-	
Portal township	42	16	10	16	-	-	14	-	-	-	
Powers Lake city	308	148	71	82	6	1	66	1	-	1	
Richland township	24	11	8	3	1	1	3	-	-	-	
Roseland township	30	12	8	9	-	1	6	-	-	-	
Short Creek township	37	19	9	6	2	1	5	-	-	-	
Soo township	27	12	7	8	-	-	5	-	-	-	
Thorson township	34	15	11	6	2	-	6	-	-	-	
Vale township	21	8	7	4	2	-	4	-	-	-	
Vanville township	30	13	10	7	-	-	5	-	-	-	
Ward township	46	21	14	11	-	-	9	-	-	-	
Burleigh County	66 890	27 670	14 954	19 983	1 271	3 012	16 878	2 526	1 398	1 128	
Apple Creek township	1 243	452	331	378	30	52	344	-	-	-	
Bismarck city	53 804	23 185	11 605	15 295	1 041	2 678	12 843	1 728	1 334	394	
Boyd township	136	43	33	51	7	2	45	-	-	-	
Burnt Creek-Riverview UT	1 306	445	375	446	19	21	374	-	-	-	
Canfield township	15	8	5	1	1	-	1	-	-	-	
Christiania township	35	13	11	11	-	-	9	-	-	-	
Clear Lake township	30	10	8	12	-	-	10	-	-	-	
Crofte township	139	52	37	40	8	2	31	-	-	-	
Cromwell township	27	12	7	8	-	-	6	-	-	-	
Driscoll township	163	67	40	49	2	5	37	-	-	-	
Ecklund township	105	46	29	24	2	4	18	-	-	-	
Estherville township	28	12	11	5	-	-	4	-	-	-	
Florence Lake township	14	5	2	7	-	-	4	-	-	-	
Francis township	28	11	8	9	-	-	9	-	-	-	
Ghylin township	36	15	9	9	2	1	9	-	-	-	

Table 9. Household Relationship and Group Quarters Population: 2000—Con.

[For information on confidentiality protection, nonsampling error, and definitions, see text]

State County County Subdivision Place	Household population							Group quarters population			
	Total	Householder	Relationship to householder					Under 18 years, child and other relatives	Total	Institutionalized population	Non-institutionalized population
			Spouse	Child	Other relatives	Non-relatives					
Burleigh County—Con.											
Gibbs township	981	329	267	352	18	15	300	-	-	-	
Glenview township	148	58	41	40	5	4	28	-	-	-	
Grass Lake township	74	26	19	29	-	-	25	-	-	-	
Harriet-Lien township	74	29	20	20	3	2	15	-	-	-	
Hay Creek township	2 643	847	696	1 015	27	58	885	7	-	7	
Hazel Grove township	18	9	5	3	-	1	1	-	-	-	
Lincoln city	1 730	527	358	764	21	60	681	-	-	-	
Lincoln-Fort Rice UT	2 252	733	573	849	35	62	744	787	64	723	
Logan township	47	16	11	12	1	7	7	-	-	-	
Long Lake township	105	39	25	39	-	2	33	4	-	4	
Lyman UT	15	7	4	2	1	1	3	-	-	-	
McKenzie township	83	35	21	21	5	1	17	-	-	-	
Menoken township	147	59	44	39	3	2	33	-	-	-	
Missouri township	132	47	34	47	3	1	38	-	-	-	
Morton township	50	18	10	17	5	-	16	-	-	-	
Naughton township	141	49	34	48	4	6	38	-	-	-	
Painted Woods township	111	41	31	36	-	3	26	-	-	-	
Phoenix UT	23	9	7	7	-	-	5	-	-	-	
Regan city	43	23	10	6	1	3	5	-	-	-	
Richmond township	39	15	12	12	-	-	10	-	-	-	
Rock Hill township	30	13	8	5	3	1	3	-	-	-	
Schrunk township	26	10	5	8	3	-	6	-	-	-	
Sibley Butte township	26	10	6	9	-	1	7	-	-	-	
Steiber township	18	7	6	3	2	-	5	-	-	-	
Sterling township	172	74	38	52	7	1	36	-	-	-	
Taft township	50	15	13	19	3	-	18	-	-	-	
Telfer township	64	27	17	18	2	-	12	-	-	-	
Thelma township	19	8	5	4	2	-	2	-	-	-	
Trygg township	47	17	12	16	1	1	11	-	-	-	
Wild Rose township	23	8	6	9	-	-	7	-	-	-	
Wilson township	50	17	14	15	-	4	14	-	-	-	
Wilton city (part)	242	90	52	87	4	9	78	-	-	-	
Wing city	124	68	30	24	-	2	17	-	-	-	
Wing township	34	14	9	11	-	-	8	-	-	-	
Cass County	119 051	51 315	24 251	32 534	2 209	8 742	28 283	4 087	889	3 198	
Addison township	104	35	27	38	3	1	32	-	-	-	
Alice city	56	23	18	13	1	1	9	-	-	-	
Amenia city	89	35	22	27	1	4	22	-	-	-	
Amenia township	112	41	33	36	-	2	34	-	-	-	
Argusville city	147	62	44	35	-	6	29	-	-	-	
Arthur city	330	129	73	116	2	10	112	72	72	-	
Arthur township	82	27	18	32	-	5	30	-	-	-	
Ayr city	23	11	7	4	-	1	3	-	-	-	
Ayr township	78	32	24	21	-	1	15	-	-	-	
Barnes township	525	163	142	207	9	4	176	-	-	-	
Bell township	41	17	10	12	-	2	11	-	-	-	
Berlin township	136	47	40	46	3	-	39	-	-	-	
Briarwood city	78	25	19	32	1	1	30	-	-	-	
Buffalo city	209	96	53	46	7	7	46	-	-	-	
Buffalo township	79	27	23	26	1	2	23	-	-	-	
Casselton city	1 855	702	442	640	21	50	576	-	-	-	
Casselton township	117	53	30	25	7	2	21	-	-	-	
Clifton township	71	28	19	22	2	-	21	-	-	-	
Cornell township	60	22	19	18	-	1	15	-	-	-	
Davenport city	261	91	65	95	4	6	89	-	-	-	
Davenport township	134	47	38	42	5	2	27	-	-	-	
Dows township	63	21	17	22	2	1	21	-	-	-	
Durbin township	92	38	26	26	-	2	25	-	-	-	
Eldred township	91	40	26	20	3	2	19	-	-	-	
Empire township	109	48	35	22	-	4	18	-	-	-	
Enderlin city (part)	5	2	2	1	-	-	-	-	-	-	
Erie township	134	52	31	43	5	3	37	-	-	-	
Erie CDP	65	29	16	16	1	3	15	-	-	-	
Everest township	98	40	25	27	3	3	25	-	-	-	
Fargo city	86 584	39 268	16 407	21 532	1 740	7 637	18 758	4 015	817	3 198	
Fargo township	6	2	2	2	-	-	1	-	-	-	
Frontier city	273	78	68	118	3	6	96	-	-	-	
Gardner city	80	35	16	24	1	4	22	-	-	-	
Gardner township	123	45	31	38	-	9	31	-	-	-	
Gill township	104	37	29	32	2	4	32	-	-	-	
Grandin city (part)	181	72	48	54	3	4	48	-	-	-	
Gunkel township	55	20	16	17	1	1	15	-	-	-	
Harmony township	93	31	24	32	-	6	29	-	-	-	
Hanwood city	607	192	163	236	5	11	204	-	-	-	
Hanwood township	291	103	80	95	2	11	76	-	-	-	
Highland township	116	42	32	40	-	2	37	-	-	-	
Hill township	51	24	18	9	-	-	8	-	-	-	
Horace city	915	300	205	352	12	46	313	-	-	-	
Howes township	82	30	22	30	-	-	26	-	-	-	
Hunter city	326	141	73	88	7	17	82	-	-	-	
Hunter township	86	36	25	25	-	-	19	-	-	-	
Kindred city	614	248	141	198	7	20	186	-	-	-	
Kinyon township	103	38	29	27	2	7	21	-	-	-	
Lake township	47	19	14	12	2	-	10	-	-	-	
Leonard city	255	116	66	62	1	10	54	-	-	-	
Leonard township	103	40	28	31	2	2	24	-	-	-	
Maple River township	126	46	33	40	3	4	37	-	-	-	
Mapleton city	606	191	139	255	7	14	215	-	-	-	
Mapleton township	251	86	67	85	2	11	74	-	-	-	
Noble township	89	34	23	30	1	1	25	-	-	-	
Normanna township	339	114	99	114	6	6	98	-	-	-	
North River city	65	19	17	28	-	1	21	-	-	-	
Oxbow city	248	83	74	81	5	5	77	-	-	-	
Page city	225	101	53	60	2	9	53	-	-	-	
Page township	60	20	17	23	-	-	21	-	-	-	

Table 9. Household Relationship and Group Quarters Population: 2000—Con.

[For information on confidentiality protection, nonsampling error, and definitions, see text]

State County County Subdivision Place	Household population							Group quarters population			
	Total	Householder	Relationship to householder					Under 18 years, child and other relatives	Total	Institutionalized population	Non-institutionalized population
			Spouse	Child	Other relatives	Non-relatives					
Cass County—Con.											
Pleasant township	426	153	123	137	5	8	116	-	-	-	
Pontiac township	100	39	33	26	1	1	25	-	-	-	
Prairie Rose city	68	20	19	29	-	-	24	-	-	-	
Raymond township	270	95	69	91	2	13	82	-	-	-	
Reed township	1 224	375	314	492	18	25	415	-	-	-	
Reile's Acres city	254	72	64	111	4	3	96	-	-	-	
Rich township	79	29	24	22	1	3	21	-	-	-	
Rochester township	70	26	21	21	1	1	19	-	-	-	
Rush River township	107	41	28	30	4	4	29	-	-	-	
Stanley township	2 296	756	610	845	23	62	717	-	-	-	
Tower township	67	25	20	21	-	1	15	-	-	-	
Tower City city (part)	252	107	64	76	-	5	69	-	-	-	
Walburg township	175	67	45	54	5	4	53	-	-	-	
Warren township	133	48	35	41	6	3	37	-	-	-	
Watson township	90	41	25	23	1	-	18	-	-	-	
West Fargo city	14 940	5 771	3 308	4 991	238	632	4 285	-	-	-	
Wheatland township	147	55	42	47	-	3	36	-	-	-	
Wheatland CDP	60	22	15	23	-	-	20	-	-	-	
Wiser township	70	30	20	13	4	3	8	-	-	-	
Cavalier County	4 712	2 017	1 227	1 341	60	67	1 173	119	98	21	
Alma township	37	19	12	6	-	-	6	-	-	-	
Alsen city	68	25	16	24	2	1	22	-	-	-	
Banner township	43	16	13	13	1	-	12	-	-	-	
Billings township	26	9	6	9	1	1	8	-	-	-	
Bruce township	31	15	8	8	-	-	7	-	-	-	
Byron township	22	12	8	2	-	-	-	-	-	-	
Calio city	24	9	5	9	1	-	9	-	-	-	
Calvin city	26	11	6	8	1	-	8	-	-	-	
Cypress township	53	22	18	12	-	1	9	-	-	-	
Dresden township	50	19	14	17	-	-	14	-	-	-	
Easby township	52	19	16	17	-	-	14	-	-	-	
East Alma township	26	11	8	7	-	-	7	-	-	-	
Elgin township	232	87	68	75	2	-	64	-	-	-	
Fremont township	69	30	19	20	-	-	17	-	-	-	
Glenila township	29	11	8	10	-	-	10	-	-	-	
Gordon township	19	7	5	7	-	-	6	-	-	-	
Grey township	22	9	8	5	-	-	5	-	-	-	
Hannah city	20	13	5	2	-	-	1	-	-	-	
Harvey township	36	17	12	5	2	-	3	-	-	-	
Hay township	53	19	10	19	2	3	16	-	-	-	
Henderson township	54	18	13	21	-	2	21	-	-	-	
Hope township	42	17	12	12	-	1	11	-	-	-	
Hove Mobile Park city	2	1	1	-	-	-	-	-	-	-	
Huron township	34	14	8	11	-	1	9	-	-	-	
Langdon city	2 013	917	499	555	18	24	486	88	67	21	
Langdon township	38	16	11	10	-	1	9	-	-	-	
Linden township	31	13	9	8	-	1	6	-	-	-	
Loam township	47	18	15	13	1	-	11	-	-	-	
Loma city	21	9	5	7	-	-	4	-	-	-	
Manilla township	112	35	30	41	4	2	35	-	-	-	
Milton city	85	40	18	24	2	1	21	-	-	-	
Minto township	34	13	10	8	-	3	8	-	-	-	
Montrose township	72	27	22	20	3	-	16	-	-	-	
Moscow township	31	12	11	7	-	-	6	-	-	-	
Mount Carmel township	78	30	22	24	-	2	22	-	-	-	
Munich city	268	112	68	76	3	9	68	-	-	-	
Nekoma city	51	21	11	17	2	-	15	-	-	-	
Nekoma township	47	17	14	13	-	3	11	-	-	-	
North Loma township	19	7	4	7	-	1	7	-	-	-	
North Olga township	52	23	17	11	1	-	12	-	-	-	
Osford township	47	22	15	10	-	-	9	-	-	-	
Osnabrock city	143	64	34	41	3	1	37	31	31	-	
Osnabrock township	48	19	16	12	1	-	10	-	-	-	
Perry township	47	21	15	10	-	1	10	-	-	-	
Sarles city (part)	22	14	3	2	1	-	2	-	-	-	
Seivert township	25	9	6	10	-	-	9	-	-	-	
South Dresden township	43	18	12	12	1	-	7	-	-	-	
South Olga township	52	24	11	10	5	2	9	-	-	-	
Storlie township	20	8	5	7	-	-	7	-	-	-	
Trier township	51	19	14	16	-	2	15	-	-	-	
Wales city	30	18	6	4	-	2	2	-	-	-	
Waterloo township	58	17	12	28	1	-	23	-	-	-	
West Hope township	57	24	13	19	1	-	17	-	-	-	
Dickey County	5 383	2 283	1 325	1 552	106	117	1 350	374	182	192	
Ada township	60	23	13	20	2	2	20	-	-	-	
Albertha township	20	8	6	6	-	-	5	-	-	-	
Albion township	51	19	15	16	-	1	13	-	-	-	
Bear Creek township	184	67	48	56	8	5	47	-	-	-	
Clement township	107	42	32	28	3	2	20	-	-	-	
Divide township	89	30	24	34	-	1	29	-	-	-	
Elden township	83	32	21	30	-	-	27	-	-	-	
Ellendale city	1 279	603	298	332	22	24	286	280	88	192	
Ellendale township	115	49	34	30	1	1	27	-	-	-	
Elm township	78	31	25	19	1	2	14	-	-	-	
Forbes city	64	33	15	14	1	1	14	-	-	-	
Fullerton city	85	36	16	31	1	1	30	-	-	-	
German township	23	10	7	2	-	4	2	-	-	-	
Grand Valley township	29	12	8	8	-	1	5	-	-	-	
Hamburg township	24	12	9	3	-	-	3	-	-	-	
Hudson township	77	27	21	28	-	1	23	-	-	-	
James River Valley township	51	20	16	14	-	1	13	-	-	-	
Kent township	25	10	10	5	-	-	5	-	-	-	
Kentner township	167	43	33	77	12	2	57	-	-	-	
Keystone township	50	17	17	14	2	-	13	-	-	-	

Table 9. Household Relationship and Group Quarters Population: 2000—Con.

[For information on confidentiality protection, nonsampling error, and definitions, see text]

State County County Subdivision Place	Household population							Group quarters population			
	Total	Householder	Relationship to householder					Under 18 years, child and other relatives	Total	Institutionalized population	Non-institutionalized population
			Spouse	Child	Other relatives	Non-relatives					
Dickey County—Con.											
Lorraine township	52	18	13	20	-	1	17	-	-	-	
Lovell township	48	20	13	15	-	-	13	-	-	-	
Ludden city	29	15	8	4	2	-	3	-	-	-	
Maple township	54	22	16	15	-	1	12	-	-	-	
Monango city	28	14	5	8	-	1	6	-	-	-	
Northwest township	22	11	5	6	-	-	2	-	-	-	
Oakes city	1 885	828	424	536	41	56	485	94	94	-	
Port Emma township	68	24	21	23	-	-	19	-	-	-	
Porter township	51	18	13	19	1	-	19	-	-	-	
Potsdam township	39	18	10	10	-	1	7	-	-	-	
Riverdale township	89	36	25	25	1	2	18	-	-	-	
Spring Valley township	30	13	10	7	-	-	7	-	-	-	
Valley township	38	19	11	7	-	1	5	-	-	-	
Van Meter township	107	37	28	36	6	-	35	-	-	-	
Whitestone township	33	11	10	11	-	1	10	-	-	-	
Wright township	76	24	20	26	2	4	23	-	-	-	
Yorktown township	41	18	15	8	-	-	8	-	-	-	
Young township	32	13	10	9	-	-	8	-	-	-	
Divide County	2 193	1 005	571	557	33	27	459	90	90	-	
Alexandria township	14	6	4	4	-	-	4	-	-	-	
Ambrose city	23	13	3	7	-	-	5	-	-	-	
Ambrose township	28	13	7	8	-	-	6	-	-	-	
Blooming Prairie township	51	21	17	13	-	-	13	-	-	-	
Blooming Valley township	51	17	14	20	-	-	16	-	-	-	
Border township	26	14	8	4	-	-	3	-	-	-	
Burg township	36	12	11	13	-	-	8	-	-	-	
Clinton township	16	7	7	1	1	-	1	-	-	-	
Coalfield township	51	26	14	11	-	-	10	-	-	-	
Crosby city	1 021	489	245	254	15	18	210	68	68	-	
Daneville township	36	14	10	10	2	-	8	-	-	-	
De Witt township	38	17	13	8	-	-	7	-	-	-	
Elkhorn township	28	11	7	6	4	-	6	-	-	-	
Fertile Valley township	25	10	8	7	-	-	7	-	-	-	
Fillmore township	44	20	13	11	-	-	8	-	-	-	
Fortuna city	31	17	6	7	1	-	6	-	-	-	
Frazier township	23	9	7	7	-	-	5	-	-	-	
Frederick township	37	16	6	13	-	2	13	-	-	-	
Garnet township	16	7	3	3	1	2	3	-	-	-	
Gooseneck township	39	17	12	9	1	-	6	-	-	-	
Hawkeye township	35	14	10	9	2	-	8	-	-	-	
Hayland township	34	12	8	13	1	-	13	-	-	-	
Lincoln Valley township	26	10	9	7	-	-	6	-	-	-	
Long Creek township	38	14	12	12	-	-	10	-	-	-	
Mentor township	24	11	7	6	-	-	5	-	-	-	
Noonan city	132	76	29	22	-	5	17	22	22	-	
Palmer township	15	8	6	1	-	-	-	-	-	-	
Plumer township	9	3	3	3	-	-	3	-	-	-	
Sioux Trail township	32	14	10	7	1	-	3	-	-	-	
Smoky Butte township	21	11	7	3	-	-	2	-	-	-	
Stoneview township	14	7	5	2	-	-	2	-	-	-	
Troy township	62	23	16	20	3	-	16	-	-	-	
Twin Butte township	17	8	6	3	-	-	3	-	-	-	
Upland township	23	9	6	8	-	-	5	-	-	-	
Westby township	61	24	19	17	1	-	16	-	-	-	
Writing Rock township	16	5	3	8	-	-	5	-	-	-	
Dunn County	3 547	1 378	831	1 155	92	91	973	53	53	-	
Dodge city	125	50	21	47	1	6	40	-	-	-	
Dunn Center city	122	58	29	26	-	9	19	-	-	-	
Fort Berthold UT	402	125	42	162	50	23	152	-	-	-	
Halliday city	227	117	55	45	2	8	39	-	-	-	
Halliday UT	458	183	123	134	9	9	107	-	-	-	
Killdeer city	660	297	151	191	7	14	167	53	53	-	
Killdeer UT	856	306	225	297	17	11	245	-	-	-	
South Dunn UT	697	242	185	253	6	11	204	-	-	-	
Eddy County	2 679	1 164	657	764	36	58	646	78	78	-	
Bush township	54	19	14	21	-	-	19	-	-	-	
Cherry Lake township	35	14	11	7	2	1	7	-	-	-	
Columbia township	44	17	14	13	-	-	12	-	-	-	
Colvin township	81	25	22	30	2	2	26	-	-	-	
Eddy township	48	16	11	20	1	-	17	-	-	-	
Freeborn township	78	34	19	16	4	5	14	-	-	-	
Gates township	56	24	16	16	-	-	8	-	-	-	
Grandfield township	41	17	8	14	-	2	13	-	-	-	
Hillsdale township	48	17	13	18	-	-	13	-	-	-	
Lake Washington township	33	10	9	14	-	-	12	-	-	-	
Munster township	80	27	21	27	2	3	22	-	-	-	
New Rockford city	1 385	651	324	355	18	37	304	78	78	-	
New Rockford township	105	40	28	37	-	-	32	-	-	-	
Paradise township	43	12	12	19	-	-	14	-	-	-	
Pleasant Prairie township	39	15	12	12	-	-	8	-	-	-	
Rosefield township	58	22	14	19	1	2	18	-	-	-	
Sheldon township	22	14	6	-	2	-	1	-	-	-	
Sheyenne city	318	146	73	91	3	5	75	-	-	-	
Superior township	68	27	16	23	1	1	19	-	-	-	
Tiffany township	43	17	14	12	-	-	12	-	-	-	
Emmons County	4 246	1 786	1 090	1 217	81	72	1 064	85	70	15	
Braddock city	43	20	14	5	4	-	3	-	-	-	
Buchanan Valley township	40	16	10	13	-	1	10	-	-	-	
Campbell township	66	28	18	19	-	1	19	-	-	-	
Hague city	91	43	23	20	3	2	16	-	-	-	
Hazelton city	237	117	56	58	4	2	53	-	-	-	
Hazelton township	70	27	19	23	-	1	21	-	-	-	

Table 9. Household Relationship and Group Quarters Population: 2000—Con.

[For information on confidentiality protection, nonsampling error, and definitions, see text]

State County County Subdivision Place	Household population							Group quarters population			
	Total	Householder	Relationship to householder					Under 18 years, child and other relatives	Total	Institutionalized population	Non-institutionalized population
			Spouse	Child	Other relatives	Non-relatives					
Emmons County—Con.											
Lincoln township	28	14	10	4	-	-	3	-	-	-	
Linton city	1 307	613	326	334	12	22	291	14	1	13	
Northeast Emmons UT	510	176	134	176	13	11	153	-	-	-	
North Emmons UT	59	22	18	18	-	1	15	-	-	-	
South Emmons UT	685	240	178	246	12	9	205	-	-	-	
Strasburg city	478	216	117	116	15	14	109	71	69	2	
Tell township	39	16	11	9	3	-	11	-	-	-	
West Emmons UT	593	238	156	176	15	8	155	-	-	-	
Foster County	3 676	1 540	885	1 117	55	79	970	83	77	6	
Birtsell township	114	39	29	42	2	-	32	-	-	-	
Bordulac township	97	36	26	35	-	-	30	-	-	-	
Bucephalia township	61	25	16	19	1	-	13	-	-	-	
Carrington city	2 185	961	488	647	37	52	571	83	77	6	
Carrington township	182	64	50	63	-	5	58	-	-	-	
Eastman township	23	9	6	8	-	-	7	-	-	-	
Estabrook township	67	23	18	25	-	1	21	-	-	-	
Florance township	46	17	13	15	1	-	13	-	-	-	
Glenfield city	134	57	33	41	1	2	35	-	-	-	
Glenfield township	68	30	24	13	-	1	9	-	-	-	
Grace City city	71	30	14	24	1	2	21	-	-	-	
Haven township	47	21	15	11	-	-	10	-	-	-	
Larrabee township	46	18	12	12	1	3	9	-	-	-	
Longview township	53	22	10	17	1	3	15	-	-	-	
McHenry city	71	36	24	9	-	2	6	-	-	-	
McHenry township	65	26	19	19	1	-	18	-	-	-	
McKinnon township	36	14	9	9	-	4	8	-	-	-	
Melville township	38	17	11	8	2	-	6	-	-	-	
Nordmore township	70	25	15	27	2	1	20	-	-	-	
Rolling Prairie township	41	16	11	13	1	-	10	-	-	-	
Rose Hill township	90	32	24	31	2	1	29	-	-	-	
Wyard township	71	22	18	29	2	-	29	-	-	-	
Golden Valley County	1 809	761	444	538	35	31	472	115	114	1	
Beach city	1 076	470	243	320	23	20	283	40	39	1	
Beach township	114	49	32	29	-	4	25	75	75	-	
Bullion township	25	12	8	5	-	-	2	-	-	-	
Delhi township	43	13	11	15	3	1	18	-	-	-	
East Golden Valley UT	12	3	3	6	-	-	5	-	-	-	
Elk Creek township	11	5	4	2	-	-	2	-	-	-	
Elmwood township	9	4	1	3	1	-	1	-	-	-	
Garner township	28	11	9	8	-	-	5	-	-	-	
Golva city	106	46	26	32	-	2	31	-	-	-	
Henry township	27	12	10	4	-	1	2	-	-	-	
Lone Tree township	156	55	46	54	-	1	48	-	-	-	
North Golden Valley UT	32	9	6	13	4	-	6	-	-	-	
Pearl township	9	3	2	3	1	-	3	-	-	-	
Saddle Butte township	27	11	7	7	1	1	7	-	-	-	
Sentinel township	45	21	13	10	1	-	9	-	-	-	
Sentinel Butte city	62	30	17	13	1	1	12	-	-	-	
South Golden Valley UT	27	7	6	14	-	-	13	-	-	-	
Grand Forks County	61 704	25 435	12 584	18 154	1 038	4 493	15 484	4 405	678	3 727	
Agnes township	83	32	21	29	-	1	18	-	-	-	
Allendale township	368	115	93	139	12	9	114	-	-	-	
Americus township	162	58	41	58	5	-	44	-	-	-	
Arvilla township	334	128	82	110	4	10	82	-	-	-	
Avon township	86	35	24	25	-	2	22	-	-	-	
Bentru township	64	24	15	22	-	3	19	-	-	-	
Blooming township	761	199	159	372	12	19	353	-	-	-	
Grand Forks AFB CDP (part)	490	100	90	291	5	4	285	-	-	-	
Brenna township	638	217	165	226	14	16	180	-	-	-	
Chester township	155	64	37	46	1	7	37	-	-	-	
Elkmount township	54	19	15	19	1	-	17	-	-	-	
Elm Grove township	123	51	37	30	3	2	26	-	-	-	
Emerado city	510	234	88	134	14	40	120	-	-	-	
Fairfield township	126	42	34	46	-	4	41	-	-	-	
Falconer township	313	111	84	97	12	9	91	-	-	-	
Ferry township	380	132	92	141	6	9	107	-	-	-	
Gilby city	243	96	57	74	2	14	68	-	-	-	
Gilby township	122	46	35	39	2	-	29	-	-	-	
Grace township	82	30	23	22	1	6	18	-	-	-	
Grand Forks city	45 504	19 677	8 504	12 393	817	4 113	10 365	3 817	566	3 251	
Grand Forks township	448	169	135	130	3	11	103	-	-	-	
Heglon township	172	66	47	53	2	4	45	-	-	-	
Inkster city	102	45	25	28	3	1	23	-	-	-	
Inkster township	127	35	27	63	1	1	35	-	-	-	
Johnstown township	91	36	23	32	-	-	28	-	-	-	
Lakeville township	71	28	19	22	1	1	17	-	-	-	
Larimore city	1 396	576	314	447	16	43	393	37	37	-	
Larimore township	122	48	36	38	-	-	31	-	-	-	
Levant township	56	24	15	15	-	2	11	-	-	-	
Lind township	65	26	17	19	2	1	16	-	-	-	
Logan Center township	48	18	16	13	1	-	13	-	-	-	
Loretta township	52	21	17	14	-	-	13	-	-	-	
Manvel city	370	141	84	128	4	13	106	-	-	-	
Mekinock township	4 053	1 250	1 081	1 648	33	41	1 614	476	-	476	
Grand Forks AFB CDP (part)	3 866	1 179	1 042	1 592	26	27	1 564	476	-	476	
Michigan township	161	55	46	56	-	4	48	-	-	-	
Moraine township	77	32	18	25	-	2	24	-	-	-	
Niagara city	57	27	15	11	1	3	9	-	-	-	
Niagara township	94	31	21	32	8	2	25	-	-	-	
Northwood city	884	408	217	218	16	25	193	75	75	-	
Northwood township	138	49	38	49	2	-	47	-	-	-	
Oakville township	238	82	62	81	1	12	69	-	-	-	
Pleasant View township	135	51	38	42	2	2	37	-	-	-	

Table 9. Household Relationship and Group Quarters Population: 2000—Con.

[For information on confidentiality protection, nonsampling error, and definitions, see text]

State County County Subdivision Place	Household population							Group quarters population			
	Total	Householder	Relationship to householder					Under 18 years, child and other relatives	Total	Institutionalized population	Non-institutionalized population
			Spouse	Child	Other relatives	Non-relatives					
Grand Forks County—Con.											
Plymouth township	71	32	26	12	1	-	8	-	-	-	
Reynolds city (part)	126	48	34	41	1	2	31	-	-	-	
Rye township	261	93	63	85	7	13	75	-	-	-	
Strabane township	136	51	36	36	6	7	32	-	-	-	
Thompson city	1 006	329	245	413	5	14	351	-	-	-	
Turtle River township	218	66	50	91	2	9	82	-	-	-	
Union township	209	68	54	79	4	4	72	-	-	-	
Walle township	369	136	103	121	6	3	106	-	-	-	
Washington township	134	45	29	53	3	4	47	-	-	-	
Wheatfield township	109	39	27	37	1	5	29	-	-	-	
Grant County	2 752	1 195	726	743	52	36	626	89	54	35	
Carson city	319	154	68	89	4	-	75	-	-	-	
East Grant UT	649	233	170	216	23	7	187	35	-	35	
Elgin city	605	316	154	122	7	6	112	54	54	-	
Elm township	57	26	16	14	1	-	8	-	-	-	
Fisher township	24	10	7	7	-	-	5	-	-	-	
Freda township	12	5	4	3	-	-	2	-	-	-	
Howe township	11	4	4	3	-	-	3	-	-	-	
Lark township	60	19	14	24	1	2	21	-	-	-	
Leipzig township	55	20	14	20	-	1	15	-	-	-	
Leith city	28	14	7	4	3	-	3	-	-	-	
Minnie township	76	31	25	15	-	5	14	-	-	-	
New Leipzig city	274	131	72	66	1	4	55	-	-	-	
Otter Creek township	27	10	6	9	1	1	9	-	-	-	
Pretty Rock township	18	9	5	4	-	-	3	-	-	-	
Raleigh township	62	29	16	12	5	-	9	-	-	-	
Rock township	23	8	6	8	-	1	7	-	-	-	
West Grant UT	404	161	126	107	5	5	81	-	-	-	
Winona township	48	15	12	20	1	-	17	-	-	-	
Griggs County	2 697	1 178	699	730	40	50	609	57	57	-	
Addie township	53	23	13	15	2	-	12	-	-	-	
Ball Hill township	82	33	23	23	1	2	20	-	-	-	
Bartley township	31	11	10	10	-	-	8	-	-	-	
Binford city	201	94	50	51	3	3	41	-	-	-	
Broadview township	35	18	10	4	-	3	3	-	-	-	
Bryan township	63	21	18	19	1	4	14	-	-	-	
Clearfield township	49	22	16	7	4	-	5	-	-	-	
Cooperstown city	996	489	236	242	7	22	209	57	57	-	
Cooperstown township	82	28	20	28	1	5	23	-	-	-	
Dover township	55	23	16	15	1	-	15	-	-	-	
Greenfield township	92	42	28	19	2	1	14	-	-	-	
Hannaford city	181	79	45	48	3	6	37	-	-	-	
Helena township	58	20	15	22	1	-	20	-	-	-	
Kingsley township	59	19	19	20	1	-	13	-	-	-	
Lenora township	87	33	20	30	4	-	24	-	-	-	
Mabel township	81	33	22	25	1	-	16	-	-	-	
Pilot Mound township	59	23	14	22	-	-	20	-	-	-	
Romness township	50	22	14	12	1	1	11	-	-	-	
Rosendal township	40	14	12	14	-	-	12	-	-	-	
Sverdrup township	90	35	26	26	2	1	22	-	-	-	
Tyrol township	125	45	34	42	4	-	36	-	-	-	
Washburn township	73	25	17	28	1	2	28	-	-	-	
Willow township	55	26	21	8	-	-	6	-	-	-	
Hettinger County	2 650	1 152	705	730	35	28	631	65	59	6	
Acme township	37	13	11	13	-	-	11	-	-	-	
Alden township	18	8	6	3	1	-	2	-	-	-	
Ashby township	8	4	4	-	-	-	-	-	-	-	
Baer township	31	10	9	11	1	-	9	-	-	-	
Beery township	30	12	12	6	-	-	6	-	-	-	
Black Butte township	46	14	13	18	-	1	13	-	-	-	
Brittian township	15	8	5	2	-	-	2	-	-	-	
Campbell township	37	14	9	13	1	-	11	-	-	-	
Cannon Ball township	60	25	16	18	1	-	15	-	-	-	
Castle Rock township	80	35	26	18	1	-	16	-	-	-	
Chilton township	42	14	12	15	1	-	13	-	-	-	
Clark township	24	10	6	8	-	-	6	-	-	-	
Farina township	29	11	9	8	1	-	8	-	-	-	
Havelock township	27	9	7	8	2	1	8	-	-	-	
Highland township	24	8	7	9	-	-	9	-	-	-	
Indian Creek township	26	11	7	6	-	2	6	-	-	-	
Kennedy township	36	18	12	6	-	-	4	-	-	-	
Kern township	21	6	5	10	-	-	7	-	-	-	
Kunze township	46	20	13	10	2	1	10	-	-	-	
Madison township	52	14	12	26	-	-	22	-	-	-	
Merrill township	13	6	4	2	1	-	1	-	-	-	
Mott city	746	362	183	188	7	6	168	62	59	3	
Mott township	40	17	16	6	1	-	5	-	-	-	
New England city	552	266	140	130	6	10	115	3	-	3	
New England township	107	38	27	40	1	1	33	-	-	-	
Odessa township	17	7	4	4	1	1	2	-	-	-	
Regent city	211	99	53	54	3	2	47	-	-	-	
Rifle township	46	16	12	13	3	2	8	-	-	-	
St. Croix township	46	14	11	21	-	-	19	-	-	-	
Solon township	33	10	9	14	-	-	12	-	-	-	
Steiner township	36	12	9	14	1	-	13	-	-	-	
Strehlow township	27	9	7	10	-	1	6	-	-	-	
Tepee Butte township	37	15	13	9	-	-	8	-	-	-	
Wagendorf township	24	9	8	7	-	-	6	-	-	-	
Walker township	26	8	8	10	-	-	10	-	-	-	
Kidder County	2 708	1 158	703	753	46	48	634	45	45	-	
Allen township	68	23	19	23	3	-	21	-	-	-	
Atwood township	29	15	9	4	1	-	2	-	-	-	

Table 9. Household Relationship and Group Quarters Population: 2000—Con.

[For information on confidentiality protection, nonsampling error, and definitions, see text]

State County County Subdivision Place	Household population							Group quarters population			
	Total	Householder	Relationship to householder					Under 18 years, child and other relatives	Total	Institutionalized population	Non-institutionalized population
			Spouse	Child	Other relatives	Non-relatives					
Kidder County—Con.											
Baker township	39	17	14	8	-	-	5	-	-	-	
Buckeye township	30	11	7	11	1	-	8	-	-	-	
Bunker township	35	14	10	8	2	1	6	-	-	-	
Chestina township	21	10	5	6	-	-	3	-	-	-	
Clear Lake township	56	22	16	18	-	-	13	-	-	-	
Crown Hill township	19	8	4	6	-	1	4	-	-	-	
Crystal Springs township	45	18	14	12	-	1	10	-	-	-	
Dawson city	75	38	12	19	3	3	15	-	-	-	
Excelsior township	26	8	8	10	-	-	8	-	-	-	
Frettim township	22	11	8	1	2	-	2	-	-	-	
Graf township	21	9	6	5	-	1	4	-	-	-	
Haynes township	19	7	5	6	1	-	1	-	-	-	
Kickapoo township	16	7	4	4	-	1	3	-	-	-	
Lake Williams township	18	10	5	3	-	-	2	-	-	-	
Manning township	77	33	25	19	-	-	19	-	-	-	
Merkel township	39	15	10	12	1	1	9	-	-	-	
Northwest township	26	11	7	8	-	-	3	-	-	-	
Peace township	33	12	9	11	-	1	7	-	-	-	
Petersville township	27	12	9	5	-	1	5	-	-	-	
Pettibone city	88	42	20	23	1	2	19	-	-	-	
Pettibone township	50	21	14	13	1	1	7	-	-	-	
Pleasant Hill township	50	18	15	15	1	1	13	-	-	-	
Quincy township	9	5	3	1	-	-	1	-	-	-	
Rexine township	4	2	1	1	-	-	1	-	-	-	
Robinson city	71	40	18	12	-	1	8	-	-	-	
Robinson township	38	14	11	13	-	-	13	-	-	-	
Sibley township	100	38	30	27	4	1	21	-	-	-	
South Kidder UT	38	12	10	14	-	2	13	-	-	-	
Steele city	716	336	160	189	11	20	171	45	45	-	
Stewart township	19	7	7	5	-	-	4	-	-	-	
Tanner township	33	12	8	13	-	-	10	-	-	-	
Tappen city	210	88	46	65	5	6	60	-	-	-	
Tappen township	90	29	26	34	1	-	31	-	-	-	
Tuttle city	106	56	27	21	-	2	16	-	-	-	
Tuttle township	56	25	15	16	-	-	13	-	-	-	
Valley township	38	11	10	15	1	1	14	-	-	-	
Vernon township	35	14	13	7	1	-	6	-	-	-	
Wallace township	25	9	9	7	-	-	6	-	-	-	
Weiser township	41	16	12	12	1	-	12	-	-	-	
Westford township	40	13	11	11	5	-	12	-	-	-	
Williams township	21	7	6	8	-	-	8	-	-	-	
Woodlawn township	89	32	25	32	-	-	25	-	-	-	
LaMoore County	4 622	1 942	1 174	1 355	69	82	1 117	79	76	3	
Adrian township	110	46	31	30	1	2	21	-	-	-	
Badger township	59	23	21	14	1	-	14	-	-	-	
Berlin city	35	15	11	8	-	1	7	-	-	-	
Black Loam township	65	23	19	23	-	-	21	-	-	-	
Bluebird township	40	21	12	7	-	-	4	1	-	1	
Dean township	205	57	38	95	8	7	70	-	-	-	
Dickey city	57	26	10	17	3	1	10	-	-	-	
Edgeley city	606	293	147	159	2	5	137	31	31	-	
Gladstone township	62	25	18	14	3	2	10	-	-	-	
Glen township	47	19	14	10	2	2	7	-	-	-	
Glenmore township	71	27	13	23	1	7	21	-	-	-	
Golden Glen township	111	41	32	34	2	2	30	-	-	-	
Grand Rapids township	101	35	26	39	1	-	34	-	-	-	
Grandview township	55	22	13	18	1	1	15	-	-	-	
Greenville township	80	29	21	28	1	1	22	-	-	-	
Henrietta township	90	30	23	36	1	-	28	-	-	-	
Jud city	74	43	17	10	-	4	7	2	-	2	
Kennison township	99	43	27	25	4	-	24	-	-	-	
Kulm city	422	214	114	84	4	6	68	-	-	-	
LaMoore city	899	386	210	270	12	21	253	45	45	-	
Litchville township	69	29	19	19	-	2	14	-	-	-	
Marion city	146	71	35	37	2	1	30	-	-	-	
Mikkelson township	42	18	13	10	1	-	6	-	-	-	
Nora township	81	29	20	30	-	2	24	-	-	-	
Norden township	60	22	18	19	1	-	14	-	-	-	
Ovid township	60	25	18	17	-	-	14	-	-	-	
Pearl Lake township	61	22	17	19	2	1	14	-	-	-	
Pomona View township	19	8	6	3	-	2	2	-	-	-	
Prairie township	51	27	18	6	-	-	4	-	-	-	
Raney township	30	11	8	11	-	-	9	-	-	-	
Ray township	47	18	14	13	-	2	10	-	-	-	
Roscoe township	58	25	17	14	1	1	11	-	-	-	
Russell township	52	22	12	18	-	-	13	-	-	-	
Ryan township	95	36	28	27	2	2	25	-	-	-	
Saratoga township	57	23	19	12	2	1	7	-	-	-	
Sheridan township	33	14	11	8	-	-	5	-	-	-	
Swede township	61	24	17	20	-	-	16	-	-	-	
Verona city	108	44	24	30	5	5	28	-	-	-	
Wano township	59	17	15	26	1	-	25	-	-	-	
Willowbank township	145	39	28	72	5	1	43	-	-	-	
Logan County	2 236	963	608	599	32	34	520	72	36	36	
Bryant township	78	30	19	29	-	-	26	-	-	-	
Dixon township	17	7	5	5	-	-	5	-	-	-	
East Logan UT	412	171	114	112	9	6	99	-	-	-	
Finn township	33	14	11	7	-	1	5	-	-	-	
Fredonia city	51	22	13	14	-	2	11	-	-	-	
Gackle city	299	163	84	48	1	3	32	36	-	36	
Glendale township	56	18	15	19	3	1	19	-	-	-	
Gutschmidt township	42	16	13	12	1	-	12	-	-	-	
Haag township	37	13	11	12	1	-	11	-	-	-	
Janke township	30	13	11	6	-	-	6	-	-	-	

Table 9. Household Relationship and Group Quarters Population: 2000—Con.

[For information on confidentiality protection, nonsampling error, and definitions, see text]

State County County Subdivision Place	Household population							Group quarters population			
	Total	Householder	Relationship to householder					Under 18 years, child and other relatives	Total	Institutionalized population	Non-institutionalized population
			Spouse	Child	Other relatives	Non-relatives					
Logan County—Con.											
Lehr city (part)	25	13	8	4	-	-	1	-	-	-	
Napoleon city	821	367	213	211	10	20	188	36	36	-	
Red Lake township	39	13	11	12	3	-	11	-	-	-	
Sealy township	31	12	9	9	-	1	7	-	-	-	
Starkey township	44	16	13	15	-	-	15	-	-	-	
West Logan UT	221	75	58	84	4	-	72	-	-	-	
McHenry County	5 924	2 526	1 469	1 677	123	129	1 415	63	47	16	
Anamoose city	282	130	74	69	6	3	56	-	-	-	
Anamoose township	68	29	18	19	1	1	16	-	-	-	
Balfour city	20	14	5	1	-	-	-	-	-	-	
Balfour township	59	21	14	18	5	1	15	-	-	-	
Bantry city	19	11	1	5	-	2	3	-	-	-	
Bantry township	46	19	14	12	1	-	10	-	-	-	
Bergen city	11	4	2	4	1	-	3	-	-	-	
Berwick township	62	23	17	19	-	3	16	-	-	-	
Bjornson township	59	22	14	23	-	-	19	-	-	-	
Brown township	81	25	19	31	2	4	27	-	-	-	
Cottonwood Lake township	27	10	9	8	-	-	6	-	-	-	
Deep River township	82	28	17	24	12	1	24	-	-	-	
Deering city	118	42	30	43	2	1	35	-	-	-	
Deering township	91	35	21	27	2	6	24	-	-	-	
Denbigh township	72	27	21	22	2	-	18	-	-	-	
Drake city	322	164	77	70	5	6	59	-	-	-	
East McHenry UT	130	49	35	36	7	3	33	-	-	-	
Egg Creek township	58	22	14	17	3	2	16	-	-	-	
Falsen township	21	11	9	1	-	-	1	-	-	-	
Gilmore township	16	6	5	5	-	-	4	-	-	-	
Granville city	286	120	67	86	4	9	76	-	-	-	
Granville township	95	35	24	32	3	1	24	12	-	12	
Grilley township	57	25	19	13	-	-	7	-	-	-	
Hendrickson township	76	25	20	23	5	3	23	-	-	-	
Karlsruhe city	119	54	27	31	2	5	29	-	-	-	
Karlsruhe township	60	19	12	26	3	-	18	-	-	-	
Kief city	13	8	1	4	-	-	3	-	-	-	
Kottke Valley township	58	21	13	20	3	1	18	-	-	-	
Lake George township	59	24	19	16	-	-	10	-	-	-	
Lake Hester township	54	24	18	11	-	1	9	4	-	4	
Land township	48	17	16	15	-	-	14	-	-	-	
Layton township	37	18	8	9	2	-	7	-	-	-	
Lebanon township	80	33	25	21	-	1	19	-	-	-	
Little Deep township	49	18	12	17	-	2	15	-	-	-	
Meadow township	39	22	9	8	-	-	3	-	-	-	
Mouse River township	22	10	5	6	-	1	2	-	-	-	
Newport township	125	45	30	43	1	6	34	-	-	-	
Normal township	67	26	17	22	1	1	21	-	-	-	
Northeast McHenry UT	109	41	32	34	2	-	29	-	-	-	
North Prairie township	89	40	23	22	4	-	21	-	-	-	
Norwich township	148	55	37	48	4	4	43	-	-	-	
Odin township	38	18	13	6	1	-	3	-	-	-	
Olivia township	51	19	14	15	1	2	11	-	-	-	
Pratt township	36	17	10	9	-	-	9	-	-	-	
Riga township	81	30	23	24	1	3	21	-	-	-	
Rose Hill township	29	11	9	9	-	-	9	-	-	-	
Round Lake township	43	15	10	18	-	-	17	-	-	-	
Saline township	36	11	9	15	1	-	10	-	-	-	
Schiller township	70	24	15	29	1	1	22	-	-	-	
Spring Grove township	40	16	13	10	1	-	9	-	-	-	
Strege township	56	22	17	15	1	1	13	-	-	-	
Towner city	574	295	132	121	9	17	97	-	-	-	
Upham city	155	81	31	40	-	3	31	-	-	-	
Velva city	1 002	436	219	302	20	25	265	47	47	-	
Velva township	182	70	51	56	-	5	46	-	-	-	
Villard township	36	17	11	8	-	-	8	-	-	-	
Voltaire city	51	20	11	18	1	1	16	-	-	-	
Voltaire township	38	15	12	9	1	1	7	-	-	-	
Wagar township	32	17	9	5	-	1	4	-	-	-	
Willow Creek township	40	20	10	7	2	1	7	-	-	-	
McIntosh County	3 216	1 467	885	775	43	46	651	174	162	12	
Ashley city	830	436	236	136	13	9	105	52	40	12	
East McIntosh UT	365	143	98	115	5	4	98	-	-	-	
Lehr city (part)	89	52	23	7	4	3	6	-	-	-	
Northwest McIntosh UT	414	159	122	121	6	6	106	-	-	-	
Roloff township	21	7	6	8	-	-	7	-	-	-	
Southwest McIntosh UT	333	121	92	113	4	3	96	-	-	-	
Venturia city	23	10	7	6	-	-	4	-	-	-	
Wishek city	1 000	466	268	237	10	19	203	122	122	-	
Zeeland city	141	73	33	32	1	2	26	-	-	-	
McKenzie County	5 676	2 151	1 245	1 868	252	160	1 728	61	61	-	
Alex township	49	17	14	11	-	7	9	-	-	-	
Alexander city	217	87	52	65	8	5	60	-	-	-	
Antelope Creek township	19	6	5	8	-	-	8	-	-	-	
Arnegard city	105	44	22	35	2	2	33	-	-	-	
Arnegard township	57	28	19	9	-	1	6	-	-	-	
Blue Butte township	59	29	18	9	-	3	9	-	-	-	
Central McKenzie UT	689	256	189	228	4	12	205	-	-	-	
Charbon township	35	15	9	9	2	-	8	-	-	-	
East McKenzie UT	23	8	5	6	-	4	6	-	-	-	
Elk township	21	10	7	4	-	-	2	-	-	-	
Elm Tree township	50	21	14	14	1	-	13	-	-	-	
Fort Berthold UT	1 207	300	126	541	179	61	553	-	-	-	
Four Bears Village CDP	364	87	37	172	46	22	174	-	-	-	
Mandaree CDP	558	132	45	249	100	32	270	-	-	-	
Grail township	44	19	11	12	2	-	10	-	-	-	

Table 9. Household Relationship and Group Quarters Population: 2000—Con.

[For information on confidentiality protection, nonsampling error, and definitions, see text]

State County County Subdivision Place	Household population							Group quarters population			
	Total	Householder	Relationship to householder					Under 18 years, child and other relatives	Total	Institutionalized population	Non-institutionalized population
			Spouse	Child	Other relatives	Non-relatives					
McKenzie County—Con.											
Hawkeye township	49	23	9	13	2	2	11	-	-	-	
Keene township	35	14	12	9	-	-	8	-	-	-	
North McKenzie UT	458	158	110	168	13	9	151	-	-	-	
Poe township	25	14	7	3	1	-	1	-	-	-	
Randolph township	15	8	5	2	-	-	1	-	-	-	
Rawson city	6	2	2	2	-	-	2	-	-	-	
Riverview township	12	8	2	2	-	-	2	-	-	-	
Sioux township	113	53	37	22	-	1	20	-	-	-	
Southeast McKenzie UT	218	91	58	59	5	5	51	-	-	-	
Southwest McKenzie UT	274	107	69	87	5	6	73	-	-	-	
Twin Valley township	88	35	26	23	3	1	19	-	-	-	
Watford City city	1 374	619	303	402	20	30	351	61	61	-	
Wilbur township	25	11	5	8	1	-	7	-	-	-	
Yellowstone township	409	168	109	117	4	11	109	-	-	-	
McLean County	9 143	3 815	2 376	2 528	186	238	2 177	168	154	14	
Amundsville township	62	21	17	16	6	2	13	-	-	-	
Andrews township	54	20	17	16	1	-	14	-	-	-	
Aurena township	21	8	5	7	-	-	6	-	-	-	
Benedict city	53	22	13	12	-	6	10	-	-	-	
Blackwater township	37	16	10	9	-	2	4	-	-	-	
Blue Hill township	22	11	7	4	-	-	4	-	-	-	
Butte city	92	50	23	17	-	2	15	-	-	-	
Butte township	19	10	4	5	-	-	3	-	-	-	
Byersville township	16	8	4	3	1	-	2	-	-	-	
Coleharbor city	106	42	27	33	-	4	26	-	-	-	
Cremerville township	45	13	11	21	-	-	19	-	-	-	
Deepwater township	29	13	10	5	-	1	4	-	-	-	
Dogden township	58	24	17	14	2	1	10	-	-	-	
Douglas township	49	19	16	13	1	-	9	-	-	-	
East McLean UT	102	38	26	34	1	3	30	-	-	-	
Fort Berthold UT	551	163	68	217	73	30	215	-	-	-	
White Shield CDP	348	100	33	151	44	20	150	-	-	-	
Garrison city	1 228	590	301	270	24	43	231	90	90	-	
Gate township	25	12	8	5	-	-	5	-	-	-	
Greatstone township	37	17	12	8	-	-	3	-	-	-	
Horseshoe Valley township	39	15	11	12	1	-	11	-	-	-	
Lake Williams township	66	32	22	12	-	-	9	-	-	-	
Longfellow township	31	13	10	8	-	-	7	-	-	-	
Loquemont township	57	23	18	16	-	-	16	-	-	-	
McGinnis township	81	26	20	25	10	-	26	-	-	-	
Malcolm township	105	39	32	34	-	-	29	-	-	-	
Max city	278	129	63	75	4	7	70	-	-	-	
Medicine Hill township	47	21	16	10	-	-	6	-	-	-	
Mercer city	86	49	18	16	1	2	14	-	-	-	
Mercer township	32	17	10	4	1	-	4	-	-	-	
North Central McLean UT	461	192	138	120	2	9	97	-	-	-	
Otis township	57	25	16	13	-	3	9	-	-	-	
Riverdale city	273	108	82	75	1	7	60	-	-	-	
Roseglen township	58	19	15	22	1	1	18	-	-	-	
Rosemont township	46	18	11	16	-	1	15	-	-	-	
Ruso city	6	3	3	-	-	-	-	-	-	-	
St. Mary township	152	63	55	34	-	-	29	-	-	-	
Snow township	81	40	27	10	2	2	8	-	-	-	
South McLean UT	685	267	199	199	3	17	162	-	-	-	
Turtle Lake city	571	290	155	103	12	11	93	9	9	-	
Turtle Lake township	51	19	16	14	1	1	13	-	-	-	
Underwood city	759	323	200	208	17	11	169	53	53	-	
Underwood UT	288	108	79	95	1	5	76	-	-	-	
Victoria township	35	14	12	8	-	-	9	-	-	-	
Washburn city	1 387	557	353	435	9	33	387	2	2	-	
West McLean UT	195	67	56	65	2	5	56	-	-	-	
Wilton city (part)	551	219	126	172	6	28	149	14	-	14	
Wise township	59	22	17	18	2	-	12	-	-	-	
Mercer County	8 523	3 346	2 182	2 733	88	174	2 470	121	86	35	
Beulah city	3 072	1 213	740	1 022	21	76	938	80	80	-	
East Mercer UT	1 153	422	320	388	7	16	341	-	-	-	
Fort Berthold UT	70	22	11	27	8	2	25	-	-	-	
Golden Valley city	183	91	42	40	3	7	32	-	-	-	
Hazen city	2 422	937	629	799	21	36	729	35	-	35	
Pick City city	166	72	45	42	4	3	37	-	-	-	
Stanton city	339	159	94	70	5	11	70	6	6	-	
West Mercer UT	887	329	240	291	11	16	249	-	-	-	
Zap city	231	101	61	54	8	7	49	-	-	-	
Morton County	24 823	9 889	5 758	7 879	451	846	6 622	480	418	62	
Almont city	89	43	19	25	-	2	22	-	-	-	
Captain's Landing township	153	56	53	42	-	2	29	-	-	-	
East Morton UT	2 611	909	662	945	41	54	761	-	-	-	
Flasher city	285	130	62	74	4	15	67	-	-	-	
Glen Ullin city	769	369	201	187	4	8	155	96	95	1	
Hebron city	802	357	200	222	12	11	197	1	-	1	
Mandan city	16 496	6 647	3 595	5 222	337	695	4 421	222	163	59	
Mandan UT	1 502	548	417	483	24	30	384	101	101	-	
New Salem city	878	411	223	220	6	18	190	60	59	1	
West Morton UT	1 238	419	326	459	23	11	396	-	-	-	
Mountrail County	6 467	2 560	1 326	2 032	309	240	1 833	164	151	13	
Alger township	34	14	9	8	2	1	8	-	-	-	
Austin township	34	13	10	11	-	-	11	-	-	-	
Banner township	39	14	11	13	-	1	11	-	-	-	
Bicker township	45	14	9	18	4	-	16	-	-	-	
Big Bend township	45	14	13	18	-	-	13	-	-	-	
Brookbank township	28	10	9	9	-	-	5	-	-	-	
Burke township	35	12	11	12	-	-	9	-	-	-	

Table 9. Household Relationship and Group Quarters Population: 2000—Con.

[For information on confidentiality protection, nonsampling error, and definitions, see text]

State County County Subdivision Place	Household population							Group quarters population			
	Total	Householder	Relationship to householder					Under 18 years, child and other relatives	Total	Institutionalized population	Non-institutionalized population
			Spouse	Child	Other relatives	Non-relatives					
Mountrail County—Con.											
Clearwater township	23	10	6	4	3	-	4	-	-	-	
Cottonwood township	37	12	9	11	4	1	10	-	-	-	
Crane Creek township	43	14	14	15	-	-	15	-	-	-	
Crowfoot township	22	10	6	5	1	-	3	-	-	-	
Debing township	40	19	12	6	-	3	5	-	-	-	
Egan township	46	18	12	13	3	-	12	-	-	-	
Fertile township	63	23	17	22	1	-	20	-	-	-	
Howie township	46	14	7	17	5	3	14	-	-	-	
Idaho township	163	63	50	43	5	2	33	-	-	-	
James Hill township	39	13	12	14	-	-	12	-	-	-	
Kickapoo township	12	5	3	3	-	1	2	-	-	-	
Knife River township	20	9	7	4	-	-	3	-	-	-	
Liberty township	15	5	3	7	-	-	7	-	-	-	
Lostwood township	33	17	11	5	-	-	5	-	-	-	
Lowland township	60	22	13	21	1	3	21	-	-	-	
McAlmond township	38	16	11	10	1	-	7	-	-	-	
McGahan township	31	11	8	11	1	-	9	-	-	-	
Manitou township	50	19	15	14	-	2	14	-	-	-	
Model township	55	24	18	9	4	-	8	-	-	-	
Mountrail township	31	11	10	10	-	-	10	-	-	-	
Myrtle township	33	15	7	9	1	1	7	-	-	-	
New Town city	1 313	488	176	459	108	82	412	54	46	8	
Oakland township	28	13	5	6	2	-	5	-	-	-	
Osborn township	555	170	82	221	56	26	220	-	-	-	
Osloe township	47	17	13	16	1	-	13	-	-	-	
Palermo city	77	38	20	17	1	1	14	-	-	-	
Palermo township	32	13	9	10	-	-	9	-	-	-	
Parshall city	931	339	133	344	59	56	322	50	45	5	
Parshall township	55	26	14	14	-	1	13	-	-	-	
Plaza city	167	80	40	43	-	4	37	-	-	-	
Plaza township	46	20	13	13	-	-	13	-	-	-	
Powers township	20	9	5	6	-	-	6	-	-	-	
Powers Lake township	55	21	16	16	-	2	13	-	-	-	
Purcell township	47	16	14	17	-	-	13	-	-	-	
Rat Lake township	28	10	8	8	-	2	6	-	-	-	
Redmond township	15	6	5	4	-	-	2	-	-	-	
Ross city	48	24	12	9	-	3	6	-	-	-	
Ross township	39	16	12	11	-	-	10	-	-	-	
Shell township	38	18	10	6	3	1	8	-	-	-	
Sidonia township	21	9	5	7	-	-	5	-	-	-	
Sikes township	50	18	13	16	2	1	15	-	-	-	
Sorkness township	36	13	11	11	1	-	10	-	-	-	
Southwest Mountrail UT	55	19	8	19	7	2	17	-	-	-	
Spring Coulee township	61	23	21	16	1	-	13	-	-	-	
Stanley city	1 219	576	277	316	21	29	281	60	60	-	
Stave township	36	12	10	11	2	1	12	-	-	-	
Van Hook township	42	23	12	6	-	1	5	-	-	-	
Wayzetta township	24	11	6	5	1	1	4	-	-	-	
West Mountrail UT	114	49	28	30	2	5	26	-	-	-	
White Earth city	63	24	14	21	2	2	21	-	-	-	
White Earth township	45	18	11	12	4	-	8	-	-	-	
Nelson County	3 555	1 628	876	926	52	73	787	160	146	14	
Adler township	47	19	13	13	2	-	11	-	-	-	
Aneta city	226	124	52	38	4	8	33	58	44	14	
Bergen township	48	20	14	11	2	1	7	-	-	-	
Central township	38	14	11	11	2	-	9	-	-	-	
Clara township	31	13	9	8	1	-	6	-	-	-	
Dahlen township	93	39	26	26	1	1	22	-	-	-	
Dayton township	84	30	25	29	-	-	24	-	-	-	
Dodds township	51	20	15	16	-	-	14	-	-	-	
Enterprise township	31	15	10	2	1	3	2	-	-	-	
Field township	45	17	14	13	1	-	10	-	-	-	
Forde township	35	17	12	5	-	-	3	-	-	-	
Hamin township	80	31	20	26	-	3	23	-	-	-	
Illinois township	32	16	8	7	1	-	6	-	-	-	
Lakota city	726	345	178	185	8	10	160	55	55	-	
Lakota township	68	27	19	22	-	-	21	-	-	-	
Lee township	71	29	18	23	-	1	18	-	-	-	
Leval township	39	18	7	11	1	2	6	-	-	-	
McVille city	423	217	91	98	6	11	85	47	47	-	
Melvin township	35	16	7	11	-	1	5	-	-	-	
Michigan township	60	26	20	12	2	-	11	-	-	-	
Michigan City city	345	159	80	96	4	6	80	-	-	-	
Nash township	55	23	14	17	-	1	15	-	-	-	
Nesheim township	38	18	12	7	1	-	7	-	-	-	
Ora township	73	23	17	28	2	3	27	-	-	-	
Osago township	35	14	9	11	1	-	10	-	-	-	
Pekin city	80	41	15	16	4	-	16	-	-	-	
Petersburg city	195	82	48	57	4	4	50	-	-	-	
Petersburg township	42	17	10	12	-	3	11	-	-	-	
Rubin township	40	15	9	11	1	4	11	-	-	-	
Rugh township	38	15	9	11	1	2	11	-	-	-	
Sarnia township	66	33	19	14	-	-	6	-	-	-	
Tolna city	202	104	43	49	1	5	40	-	-	-	
Wamduka township	40	16	11	13	-	-	12	-	-	-	
Williams township	43	15	11	17	-	-	15	-	-	-	
Oliver County	2 064	791	547	665	24	37	562	1	-	1	
Center city	677	279	173	202	6	17	163	1	-	1	
East Oliver UT	872	335	237	283	6	11	246	-	-	-	
West Oliver UT	515	177	137	180	12	9	153	-	-	-	
Pembina County	8 398	3 535	2 057	2 490	124	192	2 103	187	152	35	
Advance township	143	61	45	35	-	2	26	-	-	-	
Akra township	252	95	64	86	1	6	75	-	-	-	

Table 9. Household Relationship and Group Quarters Population: 2000—Con.

[For information on confidentiality protection, nonsampling error, and definitions, see text]

State County County Subdivision Place	Household population							Group quarters population			
	Total	Householder	Relationship to householder					Under 18 years, child and other relatives	Total	Institutionalized population	Non-institutionalized population
			Spouse	Child	Other relatives	Non-relatives					
Pembina County—Con.											
Bathgate city	66	25	17	23	1	-	20	-	-	-	
Bathgate township	45	22	15	7	-	1	6	-	-	-	
Beaulieu township	119	52	31	33	-	3	27	35	-	35	
Canton City city	42	22	9	9	1	1	7	-	-	-	
Carlisle township	134	50	35	46	1	2	37	-	-	-	
Cavalier city	1 474	679	342	408	16	29	349	63	63	-	
Cavalier township	652	242	183	208	12	7	178	-	-	-	
Crystal city	167	76	38	49	1	3	41	-	-	-	
Crystal township	73	27	21	25	-	-	16	-	-	-	
Drayton city	913	401	211	265	10	26	224	-	-	-	
Drayton township	33	18	6	8	-	1	7	-	-	-	
Elora township	81	29	18	26	6	2	25	-	-	-	
Felson township	102	39	30	33	-	-	29	-	-	-	
Gardar township	89	45	18	24	-	2	21	-	-	-	
Hamilton city	73	34	17	19	2	1	16	-	-	-	
Hamilton township	53	24	18	10	1	-	9	-	-	-	
Joliette township	91	42	28	14	5	2	13	-	-	-	
La Moure township	131	49	34	43	2	3	40	-	-	-	
Lincoln township	47	21	13	10	-	3	9	-	-	-	
Lodema township	115	41	32	41	-	1	34	-	-	-	
Midland township	98	45	32	21	-	-	18	-	-	-	
Mountain city	93	43	19	28	-	3	22	40	40	-	
Neché city	437	169	101	139	19	9	106	-	-	-	
Neché township	73	20	16	35	-	2	25	-	-	-	
Park township	67	26	18	21	1	1	19	-	-	-	
Pembina city	642	250	157	215	5	15	186	-	-	-	
Pembina township	99	42	25	27	4	1	25	-	-	-	
St. Joseph township	119	50	30	38	-	-	32	-	-	-	
St. Thomas city	447	174	98	149	15	11	131	-	-	-	
St. Thomas township	165	65	41	52	2	5	45	-	-	-	
Thingvalla township	121	51	29	37	-	4	30	-	-	-	
Walhalla city	1 008	452	225	273	17	41	231	49	49	-	
Walhalla township	134	54	41	33	2	4	24	-	-	-	
Pierce County	4 541	1 964	1 107	1 310	66	94	1 107	134	93	41	
Alexander township	30	15	10	4	-	1	4	-	-	-	
Antelope Lake township	27	10	10	6	1	-	3	-	-	-	
Balta city	73	38	17	16	-	2	13	-	-	-	
Balta township	42	13	11	15	3	-	11	-	-	-	
Central Pierce UT	23	11	7	3	-	2	3	-	-	-	
Elling township	53	19	12	21	1	-	20	-	-	-	
Elverum township	50	21	17	7	3	2	6	-	-	-	
Hagel township	97	40	27	27	1	2	24	-	-	-	
Jefferson township	56	18	14	24	-	-	18	-	-	-	
Meyer township	93	31	26	35	1	-	27	-	-	-	
Ness township	78	25	18	34	-	1	27	-	-	-	
North Pierce UT	609	242	169	185	6	7	151	-	-	-	
Reno Valley township	47	17	13	15	2	-	13	-	-	-	
Rugby city	2 805	1 291	633	773	38	70	674	134	93	41	
Rush Lake township	33	12	7	13	-	1	11	-	-	-	
South Pierce UT	118	39	33	40	4	2	32	-	-	-	
Torgerson township	73	24	17	27	4	1	17	-	-	-	
Truman township	52	23	16	11	2	-	8	-	-	-	
Tuscarora township	68	28	16	22	-	2	18	-	-	-	
White township	64	26	21	16	-	1	14	-	-	-	
Wolford city	50	21	13	16	-	-	13	-	-	-	
Ramsey County	11 624	4 957	2 566	3 401	211	489	2 934	442	289	153	
Bartlett township	64	33	15	15	1	-	12	-	-	-	
Brocket city	65	26	13	21	-	5	20	-	-	-	
Cato township	27	9	7	10	-	1	8	-	-	-	
Chain Lakes township	20	9	6	5	-	-	4	-	-	-	
Churchs Ferry city	77	33	21	18	-	5	12	-	-	-	
Coulee township	108	39	27	35	-	7	26	-	-	-	
Crary city	149	47	35	57	1	9	45	-	-	-	
Creel township	1 776	628	467	621	26	34	527	-	-	-	
De Groat township	36	13	10	10	3	-	9	-	-	-	
Devils Lake city	6 819	3 127	1 289	1 889	137	377	1 673	403	250	153	
Dry Lake township	59	19	16	22	-	2	17	-	-	-	
Edmore city	217	112	58	42	3	2	37	39	39	-	
Fancher township	63	21	18	21	3	-	18	-	-	-	
Freshwater township	81	27	22	31	-	1	29	-	-	-	
Grand Harbor township	181	72	51	53	1	4	43	-	-	-	
Hammer township	85	24	19	40	1	1	37	-	-	-	
Hampden city	60	34	14	10	-	2	9	-	-	-	
Harding township	41	16	9	14	1	1	12	-	-	-	
Highland Center township	49	18	14	17	-	-	15	-	-	-	
Klingstrup township	56	22	17	16	-	1	16	-	-	-	
Lawton city	42	24	9	8	1	-	6	-	-	-	
Lawton township	39	18	14	6	-	1	5	-	-	-	
Lillehoff township	30	16	11	1	1	-	-	-	-	-	
Minnewaukan township	154	59	43	40	3	9	38	-	-	-	
Morris township	57	21	16	20	-	-	16	-	-	-	
Newbre township	25	11	7	7	-	-	5	-	-	-	
Newland township	41	18	9	13	-	1	9	-	-	-	
Nixon township	15	7	3	3	1	1	2	-	-	-	
Noonan township	47	13	13	20	-	-	18	-	-	-	
Northfield township	46	16	12	16	1	1	12	-	-	-	
Odessa township	56	18	12	21	4	1	17	-	-	-	
Ontario township	80	30	23	26	-	1	18	-	-	-	
Overland township	21	9	6	6	-	-	6	-	-	-	
Pelican township	50	20	15	14	-	1	11	-	-	-	
Poplar Grove township	214	79	62	65	2	6	53	-	-	-	
Prospect township	33	16	11	5	1	-	1	-	-	-	
Royal township	30	15	10	5	-	-	3	-	-	-	
South Minnewaukan township	197	74	55	57	7	4	47	-	-	-	

Table 9. Household Relationship and Group Quarters Population: 2000—Con.

[For information on confidentiality protection, nonsampling error, and definitions, see text]

State County County Subdivision Place	Household population							Group quarters population			
	Total	Householder	Relationship to householder					Under 18 years, child and other relatives	Total	Institutionalized population	Non-institutionalized population
			Spouse	Child	Other relatives	Non-relatives					
Ramsey County—Con.											
Starkweather city	157	60	42	52	2	1	37	-	-	-	
Stevens township	66	29	19	17	1	-	13	-	-	-	
Sullivan township	33	14	11	8	-	-	7	-	-	-	
Triumph township	58	20	14	18	3	3	20	-	-	-	
Webster township	100	41	21	26	7	5	21	-	-	-	
Ransom County	5 624	2 350	1 366	1 693	76	139	1 454	266	266	-	
Aliceton township	119	44	35	39	-	1	31	-	-	-	
Alleghany township	60	23	16	20	-	1	17	-	-	-	
Bale township	75	30	21	20	1	3	15	-	-	-	
Big Bend township	156	50	40	64	-	2	57	-	-	-	
Casey township	85	32	23	29	1	-	26	-	-	-	
Coburn township	59	23	17	16	-	3	15	-	-	-	
Elliott city	44	17	11	11	2	3	9	-	-	-	
Elliott township	95	31	28	33	3	-	28	-	-	-	
Enderlin city (part)	890	404	192	247	17	30	215	52	52	-	
Fort Ransom city	70	37	16	17	-	-	14	-	-	-	
Fort Ransom township	86	31	23	32	-	-	22	-	-	-	
Greene township	126	45	34	44	-	3	39	-	-	-	
Hanson township	65	28	14	20	2	1	18	-	-	-	
Island Park township	299	118	77	88	3	13	71	-	-	-	
Isley township	48	16	12	19	-	-	16	-	-	-	
Liberty township	118	47	32	33	1	5	27	-	-	-	
Lisbon city	2 078	948	494	572	22	42	498	214	214	-	
Moore township	101	41	24	28	2	6	24	-	-	-	
Northland township	98	38	26	30	2	2	27	-	-	-	
Owego township	35	8	6	20	1	-	14	-	-	-	
Preston township	90	34	29	23	3	-	19	-	-	-	
Rosemeade township	37	15	8	13	-	1	12	-	-	-	
Sandoun township	85	34	20	28	1	2	24	-	-	-	
Scoville township	30	12	9	7	-	2	5	-	-	-	
Sheldon city	135	62	23	43	2	5	37	-	-	-	
Shenford township	140	51	37	47	4	1	43	-	-	-	
Springer township	88	34	26	25	-	3	22	-	-	-	
Sydna township	182	44	36	92	8	2	77	-	-	-	
Tuller township	130	53	37	33	1	6	32	-	-	-	
Renville County	2 553	1 085	655	723	43	47	604	57	57	-	
Brandon township	67	29	21	16	-	1	12	-	-	-	
Callahan township	29	11	8	10	-	-	9	-	-	-	
Clay township	44	19	13	12	-	-	12	-	-	-	
Colquhoun township	75	28	20	25	1	1	22	-	-	-	
Eden Valley township	53	22	13	16	-	2	10	-	-	-	
Ensign township	75	28	21	25	1	-	16	-	-	-	
Fairbanks township	52	17	9	23	-	3	20	-	-	-	
Glenburn city	374	150	86	123	3	12	106	-	-	-	
Grano city	9	5	3	1	-	-	-	-	-	-	
Grassland township	30	13	10	5	1	1	3	-	-	-	
Grover township	29	13	9	6	-	1	5	-	-	-	
Hamerly township	23	10	6	7	-	-	6	-	-	-	
Hamlet township	59	21	18	19	1	-	17	-	-	-	
Hurley township	52	24	15	12	-	1	9	-	-	-	
Ivanhoe township	46	20	14	8	3	1	8	-	-	-	
Lockwood township	24	8	7	9	-	-	7	-	-	-	
Loraine city	19	8	5	6	-	-	6	-	-	-	
McKinney township	43	19	13	10	-	1	9	-	-	-	
Mohall city	755	340	180	202	22	11	170	57	57	-	
Muskego township	44	16	12	14	1	1	10	-	-	-	
Plain township	34	16	12	6	-	-	4	-	-	-	
Prescott township	35	11	9	14	1	-	11	-	-	-	
Prosperity township	38	13	12	12	1	-	11	-	-	-	
Rockford township	49	24	19	6	-	-	4	-	-	-	
Roosevelt township	33	15	5	3	4	6	2	-	-	-	
Sherwood city	255	117	55	79	3	-	70	-	-	-	
Stafford township	51	20	14	15	-	2	11	-	-	-	
Tolley city	63	32	15	14	-	2	13	-	-	-	
Van Buren township	44	18	15	11	-	-	8	-	-	-	
White Ash township	49	18	16	14	1	-	13	-	-	-	
Richland County	16 703	6 885	3 733	5 064	306	715	4 359	1 295	317	978	
Abercrombie city	296	118	64	101	1	12	93	-	-	-	
Abercrombie township	285	108	66	89	12	10	80	-	-	-	
Antelope township	116	40	26	46	1	3	35	-	-	-	
Barney city	69	25	14	26	-	4	23	-	-	-	
Barney township	148	47	35	64	1	1	56	-	-	-	
Barrie township	198	65	54	71	5	3	66	-	-	-	
Belford township	134	49	34	50	-	1	38	-	-	-	
Brandenburg township	142	44	28	66	1	3	62	-	-	-	
Brightwood township	202	78	56	63	1	4	56	43	43	-	
Center township	500	179	131	168	14	8	143	12	-	12	
Christine city	153	60	38	50	3	2	37	-	-	-	
Colfax city	91	40	24	25	1	1	23	-	-	-	
Colfax township	220	76	62	80	1	1	66	-	-	-	
Danton township	153	52	35	59	7	-	56	-	-	-	
Devillo township	109	42	31	31	-	5	23	-	-	-	
Dexter township	95	38	23	29	-	5	24	-	-	-	
Duerr township	135	57	39	37	1	-	31	-	-	-	
Dwight city	75	33	13	24	3	2	19	-	-	-	
Dwight township	286	100	75	89	8	14	77	-	-	-	
Eagle township	247	88	68	82	6	3	72	-	-	-	
Elma township	77	26	16	27	6	2	24	-	-	-	
Fairmount city	406	174	87	124	4	17	110	-	-	-	
Fairmount township	111	40	32	36	1	2	29	-	-	-	
Freeman township	51	21	14	15	1	-	8	-	-	-	
Garborg township	89	34	29	24	1	-	22	-	-	-	
Grant township	130	47	29	49	2	3	41	-	-	-	

Table 9. Household Relationship and Group Quarters Population: 2000—Con.

[For information on confidentiality protection, nonsampling error, and definitions, see text]

State County County Subdivision Place	Household population							Group quarters population			
	Total	Householder	Relationship to householder					Under 18 years, child and other relatives	Total	Institutionalized population	Non-institutionalized population
			Spouse	Child	Other relatives	Non-relatives					
Richland County—Con.											
Great Bend city	118	40	29	47	1	1	38	-	-	-	
Greendale township	124	43	29	47	3	2	40	-	-	-	
Hankinson city	972	454	215	252	24	27	224	86	43	43	
Helendale township	112	40	30	39	-	3	35	-	-	-	
Homestead township	127	41	27	56	2	1	45	-	-	-	
Ibsen township	115	49	28	35	1	2	25	-	-	-	
LaMars township	95	38	24	30	-	3	22	-	-	-	
Liberty Grove township	100	39	23	33	4	1	22	-	-	-	
Lidgerwood city	738	345	162	186	23	22	152	-	-	-	
Mantador city	71	31	15	25	-	-	21	-	-	-	
Mooreton city	204	92	45	56	2	9	51	-	-	-	
Mooreton township	124	44	33	43	3	1	37	-	-	-	
Moran township	80	29	21	28	2	-	19	-	-	-	
Nansen township	118	42	30	44	1	1	38	-	-	-	
Sheyenne township	50	19	16	15	-	-	12	-	-	-	
Summit township	247	86	65	93	3	-	77	-	-	-	
Viking township	63	29	19	10	5	-	8	-	-	-	
Wahpeton city	7 432	3 254	1 474	2 071	136	497	1 787	1 154	231	923	
Walcott city	189	78	47	55	1	8	49	-	-	-	
Walcott township	338	106	94	131	3	4	132	-	-	-	
Waldo township	77	32	23	22	-	-	19	-	-	-	
West End township	56	19	13	23	1	-	18	-	-	-	
Wyndmere city	533	214	123	164	9	23	147	-	-	-	
Wyndmere township	102	40	25	34	1	2	27	-	-	-	
Rolette County	13 512	4 556	2 003	5 298	950	705	4 862	162	121	41	
Dunseith city	694	253	80	273	44	44	253	45	45	-	
East Rolette UT	546	197	137	191	13	8	161	-	-	-	
Kohlmeier township	33	16	10	6	-	1	5	-	-	-	
Maryville township	27	10	6	7	2	2	4	-	-	-	
Mylo city	19	10	7	2	-	-	2	-	-	-	
North Rolette UT	3 261	1 002	493	1 317	279	170	1 227	-	-	-	
East Dunseith CDP	219	59	14	114	15	17	116	-	-	-	
Rolette city	492	243	103	133	4	9	110	46	43	3	
Rolla city	1 400	599	267	442	41	51	385	17	10	7	
St. John city	358	142	53	125	20	18	112	-	-	-	
Shell Valley township	470	125	50	251	24	20	230	-	-	-	
Shell Valley CDP	395	100	34	221	22	18	205	-	-	-	
South Rolette UT	419	151	102	144	5	17	124	-	-	-	
South Valley township	32	14	9	9	-	-	8	-	-	-	
Turtle Mountain UT	5 761	1 794	686	2 398	518	365	2 241	54	23	31	
Belcourt CDP	2 386	806	222	994	210	154	913	54	23	31	
Sargent County	4 337	1 786	1 089	1 303	77	82	1 149	29	29	-	
Bowen township	98	35	27	35	1	-	23	-	-	-	
Brampton township	66	32	20	11	3	-	10	-	-	-	
Cayuga city	61	26	12	21	1	1	18	-	-	-	
Cogswell city	165	68	43	44	7	3	43	-	-	-	
Denver township	78	31	19	22	3	3	21	-	-	-	
Dunbar township	95	38	29	27	1	-	26	-	-	-	
Forman city	477	221	112	127	8	9	106	29	29	-	
Forman township	69	23	12	27	4	3	28	-	-	-	
Gwinner city	717	298	172	212	8	27	191	-	-	-	
Hall township	188	68	41	70	6	3	66	-	-	-	
Harlem township	52	20	17	13	1	1	12	-	-	-	
Havana city	94	43	26	23	2	-	21	-	-	-	
Herman township	83	30	20	29	4	-	20	-	-	-	
Jackson township	40	17	12	9	1	1	7	-	-	-	
Kingston township	107	44	28	33	1	1	29	-	-	-	
Marboe township	39	20	8	10	1	-	6	-	-	-	
Milnor city	711	301	170	217	7	16	196	-	-	-	
Milnor township	97	37	29	30	-	-	25	-	-	-	
Ransom township	78	33	21	22	1	1	15	-	-	-	
Rutland city	220	91	50	77	-	2	72	-	-	-	
Rutland township	83	28	24	29	2	-	25	-	-	-	
Sargent township	49	21	14	11	3	-	10	-	-	-	
Shuman township	79	31	20	26	1	1	21	-	-	-	
Southwest township	24	9	5	9	-	1	6	-	-	-	
Taylor township	42	18	13	9	1	1	8	-	-	-	
Tewaukon township	71	27	17	23	3	1	20	-	-	-	
Verner township	51	17	11	20	3	-	19	-	-	-	
Vivian township	109	49	34	24	1	1	20	-	-	-	
Weber township	87	34	27	24	1	1	21	-	-	-	
Whitestone Hill township	98	37	27	31	1	2	29	-	-	-	
Wiley township	109	39	29	38	1	2	35	-	-	-	
Sheridan County	1 690	731	459	429	38	33	359	20	20	-	
Berlin township	58	20	18	19	-	1	17	-	-	-	
Boone township	24	11	6	6	1	-	2	-	-	-	
Central Sheridan UT	264	94	76	79	9	6	70	-	-	-	
Denhoff township	27	13	8	6	-	-	5	-	-	-	
Edgemont township	9	5	4	-	-	-	-	-	-	-	
Fairview township	8	3	2	2	1	-	2	-	-	-	
Goodrich city	163	81	38	32	6	6	31	-	-	-	
Goodrich township	36	15	12	9	-	-	8	-	-	-	
Highland township	23	9	7	7	-	-	7	-	-	-	
Holmes township	10	7	1	1	1	-	1	-	-	-	
Lincoln Dale township	31	12	7	11	-	1	10	-	-	-	
McClusky city	395	205	98	81	3	8	70	20	20	-	
McClusky township	73	29	25	18	1	-	17	-	-	-	
Martin city	96	44	20	26	2	4	22	-	-	-	
Martin township	72	28	22	20	1	1	18	-	-	-	
Mauch township	26	10	9	7	-	-	7	-	-	-	
New Germantown township	40	16	12	7	5	-	3	-	-	-	
North Sheridan UT	66	25	17	22	1	1	15	-	-	-	
Pickard township	37	17	11	8	-	1	4	-	-	-	

Table 9. Household Relationship and Group Quarters Population: 2000—Con.

[For information on confidentiality protection, nonsampling error, and definitions, see text]

State County County Subdivision Place	Household population							Group quarters population			
	Total	Householder	Relationship to householder					Under 18 years, child and other relatives	Total	Institutionalized population	Non-institutionalized population
			Spouse	Child	Other relatives	Non-relatives					
Sheridan County—Con.											
Prophets township	38	15	12	11	-	-	6	-	-	-	
Rosenfield township	46	15	10	16	1	4	15	-	-	-	
South Sheridan UT	98	34	29	34	1	-	25	-	-	-	
Strassburg township	50	23	15	7	5	-	4	-	-	-	
Sioux County	3 980	1 095	428	1 577	596	284	1 563	64	42	22	
Fort Yates city	228	73	21	85	28	21	77	-	-	-	
Fort Yates UT	2 016	525	170	824	335	162	808	57	42	15	
Menz township	29	12	9	8	-	-	5	-	-	-	
North Sioux UT	1 107	266	113	475	194	59	496	7	-	7	
Cannon Ball CDP	857	197	76	367	170	47	387	7	-	7	
Selfridge city	223	71	26	88	20	18	87	-	-	-	
Solen city	86	36	13	19	6	12	18	-	-	-	
Southwest Sioux UT	291	112	76	78	13	12	72	-	-	-	
Slope County	767	313	202	227	8	17	192	-	-	-	
Amidon city	26	14	8	3	1	-	4	-	-	-	
Bucklin township	9	4	4	1	-	-	1	-	-	-	
Carroll township	13	6	4	3	-	-	3	-	-	-	
Cash township	23	10	4	6	-	3	6	-	-	-	
Cedar Creek township	31	11	9	11	-	-	11	-	-	-	
Chalky Butte UT	12	5	3	4	-	-	4	-	-	-	
Connor township	26	11	5	9	1	-	7	-	-	-	
Crawford township	25	8	8	9	-	-	7	-	-	-	
Deep Creek UT	23	8	6	7	-	2	6	-	-	-	
Dovre township	14	4	3	7	-	-	7	-	-	-	
E-Six UT	52	21	13	17	-	1	13	-	-	-	
Harper township	7	4	3	-	-	-	-	-	-	-	
Hughes township	12	5	2	5	-	-	3	-	-	-	
Hume township	23	10	10	3	-	-	3	-	-	-	
Marmarth city	140	66	27	34	3	10	27	-	-	-	
Mineral Springs township	27	11	6	8	1	1	4	-	-	-	
Moord township	24	7	6	11	-	-	11	-	-	-	
Mound township	9	5	4	-	-	-	-	-	-	-	
Northwest Slope UT	60	20	17	22	1	-	20	-	-	-	
Peaceful Valley township	31	11	9	11	-	-	6	-	-	-	
Rainy Butte township	31	14	10	6	1	-	6	-	-	-	
Richland Center township	5	3	1	1	-	-	1	-	-	-	
Sand Creek township	35	12	8	15	-	-	12	-	-	-	
Sheets township	32	11	8	13	-	-	13	-	-	-	
Slope Center township	9	2	2	5	-	-	4	-	-	-	
Sunshine township	-	-	-	-	-	-	-	-	-	-	
West Slope UT	23	10	9	4	-	-	3	-	-	-	
White Lake township	21	10	6	5	-	-	3	-	-	-	
Woodberry township	24	10	7	7	-	-	7	-	-	-	
Stark County	21 765	8 932	4 900	6 689	392	852	5 662	871	316	555	
Belfield city	865	355	185	279	26	20	237	1	-	1	
Dickinson city	15 206	6 517	3 242	4 490	269	688	3 835	804	301	503	
Dickinson North UT	2 506	870	665	871	42	58	712	-	-	-	
Dickinson South UT	560	188	138	206	7	21	169	1	-	1	
East Stark UT	686	268	197	195	15	11	169	50	-	50	
Gladstone city	248	95	53	77	7	16	64	-	-	-	
Richardton city	604	251	153	175	10	15	150	15	15	-	
South Heart city	307	108	72	118	4	5	106	-	-	-	
Taylor city	150	65	35	40	7	3	33	-	-	-	
West Stark UT	633	215	160	238	5	15	187	-	-	-	
Steele County	2 258	923	575	679	23	58	607	-	-	-	
Beaver Creek township	84	36	24	20	3	1	14	-	-	-	
Broadlawn township	42	17	12	13	-	-	8	-	-	-	
Carpenter township	45	19	12	13	1	-	13	-	-	-	
Colgate township	93	33	25	35	-	-	31	-	-	-	
Easton township	62	27	17	18	-	-	15	-	-	-	
Edendale township	60	26	15	16	2	1	15	-	-	-	
Enger township	80	31	24	23	-	2	22	-	-	-	
Finley city	515	224	123	151	7	10	134	-	-	-	
Finley township	64	22	18	24	-	-	20	-	-	-	
Franklin township	41	20	12	8	-	1	7	-	-	-	
Golden Lake township	73	31	20	18	-	4	15	-	-	-	
Greenview township	38	18	10	10	-	-	8	-	-	-	
Hope city	303	131	65	93	5	9	88	-	-	-	
Hugo township	62	20	16	24	-	2	23	-	-	-	
Luverne city	44	16	12	15	-	1	14	-	-	-	
Melrose township	63	20	13	16	-	14	14	-	-	-	
Newburgh township	113	40	30	41	-	2	38	-	-	-	
Primrose township	95	32	23	35	-	5	30	-	-	-	
Riverside township	41	18	12	10	1	-	9	-	-	-	
Sharon city	109	57	29	21	1	1	18	-	-	-	
Sharon township	44	15	12	15	-	2	13	-	-	-	
Sherbrooke township	62	23	16	22	1	-	22	-	-	-	
Westfield township	70	28	21	20	-	1	19	-	-	-	
Willow Lake township	55	19	14	18	2	2	17	-	-	-	
Stutsman County	20 385	8 954	4 699	5 649	315	768	4 863	1 523	789	734	
Alexander township	28	10	10	8	-	-	4	-	-	-	
Ashland township	76	28	21	20	1	6	18	-	-	-	
Bloom township	509	180	140	163	10	16	145	100	99	1	
Bloomenfield township	45	16	11	17	-	1	14	-	-	-	
Buchanan city	77	27	18	29	-	3	24	-	-	-	
Buchanan township	102	37	27	33	2	3	27	-	-	-	
Chase Lake UT	3	1	1	1	-	-	1	-	-	-	
Chicago township	54	22	17	14	-	1	13	-	-	-	
Cleveland city	112	52	26	30	1	3	28	-	-	-	
Conklin township	12	5	4	3	-	-	2	-	-	-	
Corinne township	60	18	15	27	-	-	23	-	-	-	

Table 9. Household Relationship and Group Quarters Population: 2000—Con.

[For information on confidentiality protection, nonsampling error, and definitions, see text]

State County County Subdivision Place	Household population							Group quarters population			
	Total	Householder	Relationship to householder					Under 18 years, child and other relatives	Total	Institutionalized population	Non-institutionalized population
			Spouse	Child	Other relatives	Non-relatives					
Stutsman County—Con.											
Corwin township	118	44	28	37	3	6	33	-	-	-	
Courtenay city	53	24	12	14	2	1	11	-	-	-	
Courtenay township	31	14	11	5	-	1	5	-	-	-	
Cusator township	36	14	10	12	-	-	9	-	-	-	
Deer Lake township	28	11	6	11	-	-	9	-	-	-	
Durham township	62	24	19	13	3	3	11	-	-	-	
Edmunds township	43	19	10	14	-	-	13	-	-	-	
Eldridge township	154	65	40	41	2	6	32	-	-	-	
Flint township	66	22	14	28	1	1	23	-	-	-	
Fried township	183	66	40	67	2	8	57	-	-	-	
Gerber township	10	5	4	1	-	-	1	-	-	-	
Germania township	29	12	9	8	-	-	5	-	-	-	
Glacier township	29	12	9	6	2	-	6	-	-	-	
Gray township	41	16	12	12	-	1	9	-	-	-	
Griffin township	51	22	17	10	-	2	10	-	-	-	
Hidden township	43	19	11	11	1	1	9	-	-	-	
Homer township	331	121	84	104	7	15	81	-	-	-	
Iosco township	16	7	4	5	-	-	2	-	-	-	
Jamestown city	14 104	6 505	3 042	3 745	221	591	3 258	1 423	690	733	
Jim River Valley township	45	18	10	14	2	1	4	-	-	-	
Kensal city	161	68	46	45	1	1	40	-	-	-	
Kensal township	58	20	14	21	3	-	16	-	-	-	
Lenton township	62	23	16	22	-	1	18	-	-	-	
Lippert township	111	35	32	42	1	1	35	-	-	-	
Lowery township	36	15	12	9	-	-	7	-	-	-	
Lyon township	27	11	8	7	-	1	7	-	-	-	
Manns township	61	25	20	16	-	-	16	-	-	-	
Marstonmoor township	26	11	8	6	-	1	5	-	-	-	
Medina city	335	165	86	71	5	8	65	-	-	-	
Midway township	636	236	187	193	8	12	156	-	-	-	
Montpelier city	103	44	24	28	3	4	24	-	-	-	
Montpelier township	82	29	22	29	1	1	24	-	-	-	
Moon Lake township	65	23	18	22	1	1	16	-	-	-	
Newbury township	61	18	15	24	-	4	22	-	-	-	
Nogosek township	37	13	8	16	-	-	15	-	-	-	
Northwest Stutsman UT	26	8	5	11	1	1	9	-	-	-	
Paris township	23	11	5	6	-	1	2	-	-	-	
Peterson township	40	14	10	14	-	2	10	-	-	-	
Pingree city	66	26	13	24	1	2	22	-	-	-	
Pingree township	45	18	9	16	2	-	14	-	-	-	
Pipestem Valley township	38	17	12	8	1	-	7	-	-	-	
Plainview township	45	21	11	10	1	2	8	-	-	-	
Rose township	71	22	19	25	1	4	20	-	-	-	
Round Top township	17	6	5	5	-	1	5	-	-	-	
St. Paul township	79	27	20	30	-	2	25	-	-	-	
Severn township	76	23	17	27	8	1	28	-	-	-	
Sharlow township	72	20	17	31	3	1	28	-	-	-	
Sinclair township	33	15	10	8	-	-	7	-	-	-	
Spiritwood township	103	40	24	35	-	4	32	-	-	-	
Spiritwood Lake city	72	31	23	16	1	1	14	-	-	-	
Stirton township	83	33	22	24	2	2	20	-	-	-	
Streeter city	172	86	41	39	1	5	35	-	-	-	
Streeter township	63	26	15	19	-	3	17	-	-	-	
Strong township	28	13	7	5	-	3	2	-	-	-	
Sydney township	93	39	29	23	-	2	17	-	-	-	
Valley Spring township	27	10	6	10	1	-	10	-	-	-	
Wadsworth township	38	14	10	14	-	-	9	-	-	-	
Walters township	65	20	16	28	-	1	24	-	-	-	
Weid township	36	18	10	5	-	3	3	-	-	-	
Windsor township	43	17	12	12	-	2	12	-	-	-	
Winfield township	75	28	21	24	-	2	19	-	-	-	
Woodbury township	196	77	45	62	2	10	48	-	-	-	
Woodworth city	80	37	22	17	4	-	17	-	-	-	
Ypsilanti township	168	65	45	47	3	8	46	-	-	-	
Towner County	2 808	1 218	693	785	42	70	692	68	68	-	
Armourdale township	65	23	14	22	3	3	22	-	-	-	
Atkins township	33	13	8	10	-	2	9	-	-	-	
Bethel township	25	11	7	7	-	-	5	-	-	-	
Bisbee city	167	82	34	46	-	5	36	-	-	-	
Cando city	1 282	595	296	335	18	38	308	60	60	-	
Cando township	76	33	23	13	3	4	11	8	8	-	
Coolin township	20	9	6	3	2	-	3	-	-	-	
Crocus township	54	20	14	17	3	-	13	-	-	-	
Dash township	45	18	15	11	-	1	10	-	-	-	
Egeland city	49	21	9	15	2	2	12	-	-	-	
Gerrard township	38	13	9	14	1	1	11	-	-	-	
Grainfield township	52	21	15	15	-	1	9	-	-	-	
Hansboro city	8	5	-	3	-	-	3	-	-	-	
Howell township	53	20	15	18	-	-	15	-	-	-	
Lansing township	7	4	2	1	-	-	1	-	-	-	
Maza city	5	3	2	-	-	-	-	-	-	-	
Maza township	21	9	7	5	-	-	5	-	-	-	
Monroe township	36	13	11	12	-	-	11	-	-	-	
Mount View township	59	24	20	13	-	2	9	-	-	-	
New City township	27	10	6	9	-	2	7	-	-	-	
Olson township	37	18	10	4	-	5	3	-	-	-	
Paulson township	39	15	13	10	1	-	9	-	-	-	
Perth city	13	4	2	7	-	-	5	-	-	-	
Picton township	49	18	12	17	2	-	14	-	-	-	
Rocklake city	194	89	44	55	4	2	51	-	-	-	
Rock Lake township	25	8	6	11	-	-	10	-	-	-	
Sarles city (part)	3	2	1	-	-	-	-	-	-	-	
Sidney township	53	19	15	16	2	1	14	-	-	-	
Smith township	17	6	5	5	-	1	4	-	-	-	
Sorenson township	26	11	8	7	-	-	6	-	-	-	

Table 9. Household Relationship and Group Quarters Population: 2000—Con.

[For information on confidentiality protection, nonsampling error, and definitions, see text]

State County County Subdivision Place	Household population							Group quarters population			
	Total	Householder	Relationship to householder					Under 18 years, child and other relatives	Total	Institutionalized population	Non-institutionalized population
			Spouse	Child	Other relatives	Non-relatives					
Towner County—Con.											
Springfield township	35	12	9	14	-	-	11	-	-	-	
Teddy township	43	17	13	13	-	-	12	-	-	-	
Twin Hill township	45	15	14	16	-	-	16	-	-	-	
Victor township	24	9	7	8	-	-	8	-	-	-	
Virginia township	21	9	6	5	1	-	4	-	-	-	
Zion township	62	19	15	28	-	-	25	-	-	-	
Trall County	8 048	3 341	1 939	2 389	126	253	2 080	429	196	233	
Belmont township	64	29	18	13	1	3	10	-	-	-	
Bingham township	86	35	26	22	1	2	20	-	-	-	
Blanchard township	84	34	22	26	-	2	22	-	-	-	
Bloomfield township	138	53	40	43	2	-	37	-	-	-	
Bohnsack township	65	25	15	23	-	2	22	-	-	-	
Buxton city	350	133	87	122	4	4	111	-	-	-	
Buxton township	112	43	27	36	2	4	30	-	-	-	
Caledonia township	132	47	34	48	1	2	43	-	-	-	
Clifford city	51	21	13	14	-	3	12	-	-	-	
Eldorado township	132	51	31	46	2	2	37	-	-	-	
Elm River township	52	19	12	17	-	4	15	-	-	-	
Ervin township	165	67	46	47	4	1	42	-	-	-	
Galesburg city	157	66	37	50	2	2	41	-	-	-	
Galesburg township	107	40	27	39	-	1	33	-	-	-	
Garfield township	212	70	52	80	7	3	73	-	-	-	
Grandin city (part)	-	-	-	-	-	-	-	-	-	-	
Greenfield township	65	23	17	25	-	-	21	-	-	-	
Hatton city	657	289	156	185	6	21	159	50	50	-	
Herberg township	89	29	26	30	2	2	28	-	-	-	
Hillsboro city	1 516	679	336	435	24	42	389	47	47	-	
Hillsboro township	122	44	30	45	1	2	39	-	-	-	
Kelso township	91	31	22	33	5	-	24	-	-	-	
Lindaas township	105	42	32	29	1	1	25	-	-	-	
Mayville city	1 621	752	347	377	36	109	345	332	99	233	
Mayville township	151	52	40	57	-	2	50	-	-	-	
Morgan township	99	39	29	29	-	2	20	-	-	-	
Norman township	57	25	17	12	-	3	11	-	-	-	
Norway township	155	55	38	52	7	3	47	-	-	-	
Portland city	604	269	152	166	2	15	141	-	-	-	
Reynolds city (part)	224	82	56	78	2	6	68	-	-	-	
Roseville township	127	41	34	48	1	3	36	-	-	-	
Stavanger township	125	41	32	48	2	2	63	-	-	-	
Viking township	204	69	52	71	7	5	66	-	-	-	
Wold township	129	46	36	43	4	-	30	-	-	-	
Walsh County	12 007	5 029	2 769	3 616	249	344	3 023	382	202	180	
Acton township	109	44	29	31	-	5	20	-	-	-	
Adams city	203	87	51	61	2	2	53	-	-	-	
Adams township	69	26	15	23	5	-	20	-	-	-	
Ardoch city	61	18	9	23	4	7	24	-	-	-	
Ardoch township	93	34	23	34	1	1	26	-	-	-	
Cleveland township	99	37	30	28	3	1	27	-	-	-	
Conway city	23	9	5	7	2	-	7	-	-	-	
Dewey township	43	18	11	12	1	1	10	-	-	-	
Dundee township	107	50	26	28	1	2	24	-	-	-	
Eden township	56	21	16	19	-	-	18	-	-	-	
Edinburg city	252	118	63	63	3	5	50	-	-	-	
Fairdale city	51	26	13	12	-	-	9	-	-	-	
Farmington township	177	65	39	61	4	8	48	-	-	-	
Fertile township	246	85	59	100	1	1	83	-	-	-	
Fordville city	266	115	58	87	1	5	74	-	-	-	
Forest River city	154	59	32	52	3	8	43	-	-	-	
Forest River township	100	35	22	40	2	1	29	-	-	-	
Glenwood township	213	86	60	57	4	6	48	-	-	-	
Golden township	101	43	25	30	-	3	27	-	-	-	
Grafton city	4 234	1 804	895	1 251	118	166	1 064	282	105	177	
Grafton township	327	126	78	115	1	7	91	-	-	-	
Harriston township	162	71	34	47	3	7	33	-	-	-	
Hoople city	292	133	61	92	2	4	71	-	-	-	
Kensington township	262	92	68	91	6	5	76	-	-	-	
Kinloss township	56	22	15	19	-	-	17	-	-	-	
Lampton township	107	47	32	25	2	1	19	-	-	-	
Lankin city	131	64	32	32	1	2	25	-	-	-	
Latona township	55	21	15	17	1	1	12	-	-	-	
Martin township	112	40	27	37	3	5	36	-	-	-	
Medford township	69	32	18	19	-	-	15	-	-	-	
Minto city	657	269	148	205	14	21	180	-	-	-	
Norton township	111	39	24	41	1	6	32	-	-	-	
Oakwood township	300	102	75	113	5	5	95	-	-	-	
Ops township	76	28	18	28	-	2	22	-	-	-	
Park River city	1 436	660	316	388	32	40	332	99	97	2	
Perth township	63	25	17	21	-	-	15	-	-	-	
Pisek city	96	48	26	19	3	-	15	-	-	-	
Prairie Centre township	111	46	22	35	7	1	32	-	-	-	
Pulaski township	106	48	30	24	3	1	19	-	-	-	
Rushford township	90	37	23	20	3	7	10	-	-	-	
St. Andrews township	55	21	17	17	-	-	12	-	-	-	
Sauter township	48	24	15	7	1	1	7	-	-	-	
Shepherd township	36	17	12	6	1	-	5	-	-	-	
Silvesta township	56	24	19	12	-	1	11	-	-	-	
Tiber township	98	38	28	28	3	1	26	-	-	-	
Vernon township	92	39	28	23	1	1	14	-	-	-	
Vesta township	48	18	13	17	-	-	15	-	-	-	
Walsh Centre township	156	61	37	55	-	3	48	-	-	-	
Walshville township	142	57	40	44	1	-	34	-	-	-	

Table 9. Household Relationship and Group Quarters Population: 2000—Con.

[For information on confidentiality protection, nonsampling error, and definitions, see text]

State County County Subdivision Place	Household population							Group quarters population			
	Total	Householder	Relationship to householder					Under 18 years, child and other relatives	Total	Institutionalized population	Non-institutionalized population
			Spouse	Child	Other relatives	Non-relatives					
Ward County	56 624	23 041	12 724	17 190	1 041	2 628	15 004	2 171	646	1 525	
Afton township	515	188	126	177	9	15	139	-	-	-	
Anna township	35	15	13	4	-	3	3	-	-	-	
Baden township	43	20	9	10	3	1	8	-	-	-	
Berthold city	466	170	118	161	11	6	147	-	-	-	
Berthold township	58	22	17	18	-	1	16	-	-	-	
Brilliant township	68	23	14	25	1	5	23	-	-	-	
Burlington city	1 096	369	242	420	15	50	376	-	-	-	
Burlington township	356	129	101	106	7	13	86	-	-	-	
Burt township	94	35	26	30	1	2	25	-	-	-	
Cameron township	40	15	13	12	-	-	11	-	-	-	
Carbondale township	59	24	19	16	-	-	13	-	-	-	
Carpio city	148	67	37	40	2	2	36	-	-	-	
Carpio township	62	19	12	26	3	2	26	-	-	-	
Denmark township	77	28	25	24	-	-	22	-	-	-	
Des Lacs city	209	75	54	72	4	4	56	-	-	-	
Des Lacs township	114	39	29	42	3	1	38	-	-	-	
Donnybrook city	90	36	25	28	1	-	23	-	-	-	
Douglas city	64	30	14	11	2	7	10	-	-	-	
Elmdale township	89	28	23	34	1	3	28	-	-	-	
Eureka township	335	129	76	112	5	13	86	-	-	-	
Evergreen township	6	2	2	2	-	-	2	-	-	-	
Foxholm township	91	43	25	18	4	1	16	-	-	-	
Freedom township	127	52	35	36	2	2	31	-	-	-	
Gasman township	123	40	31	41	2	9	35	-	-	-	
Greely township	23	12	6	4	-	1	3	-	-	-	
Greenbush township	26	11	9	5	1	-	4	-	-	-	
Harrison township	1 402	499	377	476	23	27	389	-	-	-	
Hiddenwood township	33	15	13	5	-	-	3	-	-	-	
Hilton township	49	21	16	12	-	-	8	-	-	-	
Iota Flat township	18	18	13	22	1	1	18	-	-	-	
Kenmare city	1 007	468	237	256	22	24	209	74	74	-	
Kenmare township	97	31	25	38	1	2	32	-	-	-	
Kirkelie township	401	140	102	143	3	13	120	-	-	-	
Linton township	38	16	9	13	-	-	12	-	-	-	
Lund township	42	17	13	12	-	-	10	-	-	-	
McKinley township	140	51	42	44	1	2	36	-	-	-	
Makoti city	145	74	32	36	-	3	30	-	-	-	
Mandan township	56	17	16	22	-	1	18	-	-	-	
Margaret township	70	29	19	18	1	3	16	54	54	-	
Maryland township	78	23	20	31	2	2	29	-	-	-	
Mayland township	42	17	9	9	7	-	6	-	-	-	
Minot city	35 257	15 520	7 239	9 650	746	2 102	8 233	1 310	518	792	
Nedrose township	2 149	776	511	706	37	119	602	-	-	-	
Newman township	62	29	14	15	1	3	14	-	-	-	
New Prairie township	218	71	60	82	4	1	69	-	-	-	
Orien township	47	20	14	12	1	-	8	-	-	-	
Passport township	51	18	14	17	2	-	14	-	-	-	
Ree township	30	15	10	5	-	-	5	-	-	-	
Rice Lake township	53	27	18	8	-	-	5	-	-	-	
Rolling Green township	93	33	26	32	1	1	24	-	-	-	
Rushville township	97	30	22	42	1	2	41	-	-	-	
Ryder city	92	44	20	24	-	4	21	-	-	-	
Ryder township	61	19	14	26	-	2	22	-	-	-	
St. Marys township	42	19	12	11	-	-	10	-	-	-	
Sauk Prairie township	29	9	9	9	-	2	6	-	-	-	
Sawyer city	377	150	90	117	7	13	107	-	-	-	
Sawyer township	196	71	52	62	2	9	55	-	-	-	
Shealy township	41	14	10	13	3	1	7	-	-	-	
Spencer township	59	24	19	15	1	-	9	-	-	-	
Spring Lake township	35	12	9	13	-	1	9	-	-	-	
Sundre township	1 006	361	280	320	29	16	274	-	-	-	
Surrey city	917	307	204	367	14	25	316	-	-	-	
Surrey township	284	97	78	97	8	4	84	-	-	-	
Tatman township	4 220	1 243	1 061	1 830	28	58	1 780	-	-	-	
Minot AFB CDP (part)	3 986	1 133	1 012	1 772	26	43	1 728	-	-	-	
Tolgen township	16	8	5	1	2	-	-	-	-	-	
Torning township	48	17	16	15	-	-	14	-	-	-	
Vang township	49	15	14	20	-	-	14	-	-	-	
Waterford township	2 926	999	830	1 036	15	46	1 031	733	-	733	
Minot AFB CDP (part)	2 880	979	815	1 025	15	46	1 022	733	-	733	
Willis township	100	36	29	34	1	-	31	-	-	-	
Wells County	4 984	2 215	1 298	1 315	73	83	1 135	118	99	19	
Berlin township	38	13	9	13	-	3	10	-	-	-	
Blodeau township	46	18	13	15	-	-	8	-	-	-	
Bowdon city	139	83	37	17	1	1	11	-	-	-	
Bremen township	67	26	19	22	-	-	19	-	-	-	
Bull Moose township	51	19	14	16	-	2	15	-	-	-	
Cathay city	56	21	13	15	6	1	15	-	-	-	
Cathay township	63	27	21	15	-	-	11	-	-	-	
Chaseley township	54	24	14	12	4	-	9	-	-	-	
Crystal Lake township	37	12	10	11	4	-	13	-	-	-	
Delger township	36	17	11	8	-	-	3	-	-	-	
Fairville township	53	18	13	14	4	4	15	-	-	-	
Fessenden city	620	279	146	171	10	14	157	5	-	5	
Forward township	96	38	29	25	3	1	21	-	-	-	
Fram township	69	29	24	16	-	-	12	-	-	-	
Germantown township	35	12	10	13	-	-	9	-	-	-	
Haaland township	54	22	17	15	-	-	13	-	-	-	
Hamberg city	28	13	5	8	2	-	4	-	-	-	
Hamburg township	67	20	17	29	1	-	23	-	-	-	
Harvey city	1 876	926	459	436	20	35	380	113	99	14	
Hawksnest township	38	15	12	11	-	-	9	-	-	-	
Heimdal township	62	31	20	8	1	2	7	-	-	-	
Hillsdale township	136	48	36	47	2	3	40	-	-	-	
Hurdsfield city	91	43	23	21	2	2	18	-	-	-	

Table 9. Household Relationship and Group Quarters Population: 2000—Con.

[For information on confidentiality protection, nonsampling error, and definitions, see text]

State County County Subdivision Place	Household population							Group quarters population			
	Total	Householder	Relationship to householder					Under 18 years, child and other relatives	Total	Institutionalized population	Non-institutionalized population
			Spouse	Child	Other relatives	Non-relatives					
Wells County—Con.											
Johnson township	60	16	13	27	1	3	24	-	-	-	
Lynn township	40	12	10	18	-	-	15	-	-	-	
Manfred township	56	25	17	14	-	-	12	-	-	-	
Norway Lake township	67	28	21	18	-	-	13	-	-	-	
Oshkosh township	55	20	17	18	-	-	17	-	-	-	
Pony Gulch township	57	22	18	17	-	-	16	-	-	-	
Progress township	36	14	12	10	-	-	10	-	-	-	
Rusland township	37	20	13	3	-	1	1	-	-	-	
St. Anna township	25	13	9	2	-	1	1	-	-	-	
Silver Lake township	27	10	9	8	-	-	5	-	-	-	
South Cottonwood township	52	21	13	15	3	-	14	-	-	-	
Speedwell township	68	23	18	25	2	-	23	-	-	-	
Sykeston city	153	74	34	36	3	6	36	-	-	-	
Sykeston township	54	20	15	17	-	2	15	-	-	-	
Valhalla township	32	15	10	6	1	-	6	-	-	-	
Wells township	127	44	35	47	1	-	40	-	-	-	
Western township	86	30	24	30	2	-	24	-	-	-	
West Norway township	57	21	15	20	-	1	18	-	-	-	
West Ontario township	49	18	14	17	-	-	14	-	-	-	
Woodward township	34	15	9	9	-	1	9	-	-	-	
Williams County	19 282	8 095	4 313	5 808	365	701	5 049	479	164	315	
Alamo city	51	25	16	9	1	-	5	-	-	-	
Athens township	28	10	7	10	1	-	11	-	-	-	
Barr Butte township	27	10	6	10	1	-	7	-	-	-	
Big Meadow township	25	11	8	6	-	-	5	-	-	-	
Big Stone township	32	13	7	11	-	1	9	-	-	-	
Blacktail township	63	27	20	8	4	4	10	-	-	-	
Blue Ridge township	32	17	5	8	2	-	6	-	-	-	
Bonetrail township	24	9	7	8	-	-	4	-	-	-	
Brooklyn township	26	11	7	7	-	1	7	-	-	-	
Buford township	136	43	34	56	2	1	52	-	-	-	
Bull Butte township	16	6	6	4	-	-	2	-	-	-	
Champion township	19	8	6	5	-	-	4	-	-	-	
Climax township	20	10	6	4	-	-	3	-	-	-	
Cow Creek UT	14	5	4	5	-	-	4	-	-	-	
Dry Fork township	29	12	11	5	-	1	3	-	-	-	
Dublin township	20	7	5	8	-	-	7	-	-	-	
East Fork township	15	7	4	2	-	2	1	-	-	-	
Ellisville township	11	6	3	1	1	-	-	-	-	-	
Epping city	79	33	21	21	3	1	18	-	-	-	
Equality township	47	21	15	8	-	3	7	-	-	-	
Farmvale township	36	18	12	6	-	-	6	-	-	-	
Golden Valley township	23	9	7	5	2	-	4	-	-	-	
Good Luck township	17	8	4	4	-	1	4	-	-	-	
Grenora city	202	98	54	47	3	-	37	-	-	-	
Grenora township	16	5	5	6	-	-	5	-	-	-	
Hardscrabble township	88	24	18	39	5	2	40	-	-	-	
Hazel township	31	14	8	5	2	2	5	-	-	-	
Hebron township	23	11	8	3	1	-	4	-	-	-	
Hofflund township	16	6	2	6	-	2	6	-	-	-	
Judson township	144	50	38	46	8	2	42	-	-	-	
Lindahl township	38	14	9	13	2	-	12	-	-	-	
Marshall township	28	12	10	5	1	-	4	-	-	-	
Missouri Ridge township	429	160	111	134	12	12	126	-	-	-	
Mont township	43	18	9	16	-	-	13	-	-	-	
Nesson Valley UT	33	16	12	5	-	-	4	-	-	-	
New Home township	16	9	4	3	-	-	3	-	-	-	
Oliver township	6	4	2	-	-	-	-	-	-	-	
Orthell township	12	6	3	3	-	-	3	-	-	-	
Pherrin UT	291	95	62	104	15	15	96	-	-	-	
Pleasant Valley township	135	55	36	36	2	6	31	-	-	-	
Rainbow township	19	7	6	6	-	-	4	-	-	-	
Ray city	534	232	139	144	10	9	125	-	-	-	
Rock Island township	4	2	2	-	-	-	-	-	-	-	
Round Prairie township	125	44	30	42	5	4	40	-	-	-	
Sauk Valley township	80	40	23	17	-	-	13	-	-	-	
Scorio township	32	16	10	5	1	-	5	-	-	-	
Southeast Williams UT	15	9	4	-	-	2	-	-	-	-	
South Meadow township	29	13	8	7	-	1	7	6	-	6	
Springbrook city	26	14	7	5	-	-	4	-	-	-	
Springbrook township	44	16	9	14	3	2	11	-	-	-	
Stony Creek township	476	161	109	186	5	15	165	-	-	-	
Strandahl township	21	9	6	6	-	-	5	-	-	-	
Tioga city	1 088	490	267	290	22	19	248	37	31	6	
Tioga township	84	34	21	25	2	2	23	-	-	-	
Trenton township	524	175	105	209	19	16	182	-	-	-	
Truax township	122	51	35	32	1	3	28	-	-	-	
Twelve Mile township	80	32	25	23	-	-	16	-	-	-	
Tyrone township	44	17	13	14	-	-	10	-	-	-	
View township	44	14	12	18	-	-	16	-	-	-	
West Bank township	57	21	20	16	-	-	15	-	-	-	
Wheelock township	55	21	13	20	-	1	17	-	-	-	
Wildrose city	129	63	28	37	-	1	29	-	-	-	
Williston city	12 076	5 255	2 493	3 590	205	533	3 114	436	133	303	
Williston township	1 193	421	304	409	23	36	357	-	-	-	
Winner township	40	15	12	11	1	1	5	-	-	-	

Table 10. Household Relationship and Group Quarters Population: 2000

[For information on confidentiality protection, nonsampling error, and definitions, see text]

State County Place	Household population							Group quarters population			
	Total	Householder	Relationship to householder					Under 18 years, child and other relatives	Total	Institutionalized population	Non-institutionalized population
			Spouse	Child	Other relatives	Non-relatives					
The State	618 569	257 152	137 433	182 394	12 947	28 643	157 543	23 631	9 688	13 943	
COUNTY											
Adams County	2 514	1 121	635	676	27	55	592	79	71	8	
Barnes County	11 204	4 884	2 631	3 058	217	414	2 580	571	213	358	
Benson County	6 912	2 328	1 128	2 526	561	369	2 411	52	42	10	
Billings County	888	366	229	253	18	22	216	-	-	-	
Bottineau County	6 822	2 962	1 739	1 877	106	138	1 571	327	135	192	
Bowman County	3 152	1 358	808	890	36	60	773	90	82	8	
Burke County	2 241	1 013	590	574	43	21	465	1	-	1	
Burleigh County	66 890	27 670	14 954	19 983	1 271	3 012	16 878	2 526	1 398	1 128	
Cass County	119 051	51 315	24 251	32 534	2 209	8 742	28 283	4 087	889	3 198	
Cavalier County	4 712	2 017	1 227	1 341	60	67	1 173	119	98	21	
Dickey County	5 383	2 283	1 325	1 552	106	117	1 350	374	182	192	
Divide County	2 193	1 005	571	557	33	27	459	90	90	-	
Dunn County	3 547	1 378	831	1 155	92	91	973	53	53	-	
Eddy County	2 679	1 164	657	764	36	58	646	78	78	-	
Emmons County	4 246	1 786	1 090	1 217	81	72	1 064	85	70	15	
Foster County	3 676	1 540	885	1 117	55	79	970	83	77	6	
Golden Valley County	1 809	761	444	538	35	31	472	115	114	1	
Grand Forks County	61 704	25 435	12 584	18 154	1 038	4 493	15 484	4 405	678	3 727	
Grant County	2 752	1 195	726	743	52	36	626	89	54	35	
Griggs County	2 697	1 178	699	730	40	50	609	57	57	-	
Hettinger County	2 650	1 152	705	730	35	28	631	65	59	6	
Kidder County	2 708	1 158	703	753	46	48	634	45	45	-	
LaMoure County	4 622	1 942	1 174	1 355	69	82	1 117	79	76	3	
Logan County	2 236	963	608	599	32	34	520	72	36	36	
McHenry County	5 924	2 526	1 469	1 677	123	129	1 415	63	47	16	
McIntosh County	3 216	1 467	885	775	43	46	651	174	162	12	
McKenzie County	5 676	2 151	1 245	1 868	252	160	1 728	61	61	-	
McLean County	9 143	3 815	2 376	2 528	186	238	2 177	168	154	14	
Mercer County	8 523	3 346	2 182	2 733	88	174	2 470	121	86	35	
Morton County	24 823	9 889	5 758	7 879	451	846	6 622	480	418	62	
Mountrail County	6 467	2 560	1 326	2 032	309	240	1 833	164	151	13	
Nelson County	3 555	1 628	876	926	52	73	787	160	146	14	
Oliver County	2 064	791	547	665	24	37	562	1	-	1	
Pembina County	8 398	3 535	2 057	2 490	124	192	2 103	187	152	35	
Pierce County	4 541	1 964	1 107	1 310	66	94	1 107	134	93	41	
Ramsey County	11 624	4 957	2 566	3 401	211	489	2 934	442	289	153	
Ransom County	5 624	2 350	1 366	1 693	76	139	1 454	266	266	-	
Renville County	2 553	1 085	655	723	43	47	604	57	57	-	
Richland County	16 703	6 885	3 733	5 064	306	715	4 359	1 295	317	978	
Rolette County	13 512	4 556	2 003	5 298	950	705	4 862	162	121	41	
Sargent County	4 337	1 786	1 089	1 303	77	82	1 149	29	29	-	
Sheridan County	1 690	731	459	429	38	33	359	20	20	-	
Sioux County	3 980	1 095	428	1 577	596	284	1 563	64	42	22	
Slope County	767	313	202	227	8	17	192	-	-	-	
Stark County	21 765	8 932	4 900	6 689	392	852	5 662	871	316	555	
Steele County	2 258	923	575	679	23	58	607	-	-	-	
Stutsman County	20 385	8 954	4 699	5 649	315	768	4 863	1 523	789	734	
Towner County	2 808	1 218	693	785	42	70	692	68	68	-	
Trail County	8 048	3 341	1 939	2 389	126	253	2 080	429	196	233	
Walsh County	12 007	5 029	2 769	3 616	249	344	3 023	382	202	180	
Ward County	56 624	23 041	12 724	17 190	1 041	2 628	15 004	2 171	646	1 525	
Wells County	4 984	2 215	1 298	1 315	73	83	1 135	118	99	19	
Williams County	19 282	8 095	4 313	5 808	365	701	5 049	479	164	315	
PLACE											
Abercrombie city, Richland County	296	118	64	101	1	12	93	-	-	-	
Adams city, Walsh County	203	87	51	61	2	2	53	-	-	-	
Alamo city, Williams County	51	25	16	9	1	-	5	-	-	-	
Alexander city, McKenzie County	217	87	52	65	8	5	60	-	-	-	
Alice city, Cass County	56	23	18	13	1	-	9	-	-	-	
Almont city, Morton County	89	43	19	25	-	2	22	-	-	-	
Alsen city, Cavalier County	68	25	16	24	2	1	22	-	-	-	
Ambrose city, Divide County	23	13	3	7	-	-	5	-	-	-	
Amenia city, Cass County	89	35	22	27	1	4	22	-	-	-	
Amidon city, Slope County	26	14	8	3	1	-	4	-	-	-	
Anamoose city, McHenry County	282	130	74	69	6	3	56	-	-	-	
Aneta city, Nelson County	226	124	52	38	4	8	33	58	44	14	
Antler city, Bottineau County	47	24	12	9	1	1	10	-	-	-	
Ardoch city, Walsh County	61	18	9	23	4	7	24	-	-	-	
Argusville city, Cass County	147	62	44	35	-	6	29	-	-	-	
Arnegard city, McKenzie County	105	44	22	35	2	2	33	-	-	-	
Arthur city, Cass County	330	129	73	116	2	10	112	72	72	-	
Ashley city, McIntosh County	830	436	236	136	13	9	105	52	40	12	
Ayr city, Cass County	23	11	7	4	-	1	3	-	-	-	
Balfour city, McHenry County	20	14	5	1	-	-	-	-	-	-	
Balta city, Pierce County	73	38	17	16	-	2	13	-	-	-	
Bantry city, McHenry County	19	11	1	5	-	2	3	-	-	-	
Barney city, Richland County	69	25	14	26	-	4	23	-	-	-	
Bathgate city, Pembina County	66	25	17	23	1	-	20	-	-	-	
Beach city, Golden Valley County	1 076	470	243	320	23	20	283	40	39	1	
Belcourt CDP, Rolette County	2 386	806	222	994	210	154	913	54	23	31	
Belfield city, Stark County	865	355	185	279	26	20	237	1	-	1	
Benedict city, McLean County	53	22	13	12	-	6	10	-	-	-	
Bergen city, McHenry County	11	4	2	4	1	-	3	-	-	-	
Berlin city, LaMoure County	35	15	11	8	-	1	7	-	-	-	
Berthold city, Ward County	466	170	118	161	11	6	147	-	-	-	

Table 10. Household Relationship and Group Quarters Population: 2000—Con.

[For information on confidentiality protection, nonsampling error, and definitions, see text]

State County Place	Household population							Group quarters population			
	Total	Householder	Relationship to householder					Under 18 years, child and other relatives	Total	Institutionalized population	Non-institutionalized population
			Spouse	Child	Other relatives	Non-relatives					
PLACE—Con.											
Beulah city, Mercer County	3 072	1 213	740	1 022	21	76	938	80	80	-	
Binford city, Griggs County	201	94	50	51	3	3	41	-	-	-	
Bisbee city, Towner County	167	82	34	46	-	5	36	-	-	-	
Bismarck city, Burleigh County	53 804	23 185	11 605	15 295	1 041	2 678	12 843	1 728	1 334	394	
Bottineau city, Bottineau County	2 055	979	466	521	36	53	434	281	89	192	
Bowbells city, Burke County	406	174	97	124	7	4	111	-	-	-	
Bowdon city, Wells County	139	83	37	17	1	1	11	-	-	-	
Bowman city, Bowman County	1 510	702	360	394	19	35	343	90	82	8	
Braddock city, Emmons County	43	20	14	5	4	-	3	-	-	-	
Briarwood city, Cass County	78	25	19	32	1	-	30	-	-	-	
Brinsmade city, Benson County	29	14	9	6	-	-	5	-	-	-	
Brocket city, Ramsey County	65	26	13	21	-	5	20	-	-	-	
Buchanan city, Stutsman County	77	27	18	29	-	3	24	-	-	-	
Bucyrus city, Adams County	26	14	6	3	1	2	1	-	-	-	
Buffalo city, Cass County	209	96	53	46	7	7	46	-	-	-	
Burlington city, Ward County	1 096	369	242	420	15	50	376	-	-	-	
Butte city, McLean County	92	50	23	17	-	2	15	-	-	-	
Buxton city, Traill County	350	133	87	122	4	4	111	-	-	-	
Calio city, Cavalier County	24	9	5	9	1	-	9	-	-	-	
Calvin city, Cavalier County	26	11	6	8	-	-	8	-	-	-	
Cando city, Towner County	1 282	595	296	335	18	38	308	60	60	-	
Cannon Ball CDP, Sioux County	857	197	76	367	170	47	387	7	-	7	
Canton City city, Pembina County	42	22	9	9	1	1	7	-	-	-	
Carpio city, Ward County	148	67	37	40	2	2	36	-	-	-	
Carrington city, Foster County	2 185	961	488	647	37	52	571	83	77	6	
Carson city, Grant County	319	154	68	89	4	4	75	-	-	-	
Casselton city, Cass County	1 855	702	442	640	21	50	576	-	-	-	
Cathay city, Wells County	56	21	13	15	6	1	15	-	-	-	
Cavalier city, Pembina County	1 474	679	342	408	16	29	349	63	63	-	
Cayuga city, Sargent County	61	26	12	21	1	1	18	-	-	-	
Center city, Oliver County	677	279	173	202	6	17	163	1	-	1	
Christine city, Richland County	153	60	38	50	3	2	37	-	-	-	
Churchs Ferry city, Ramsey County	77	33	21	18	-	5	12	-	-	-	
Cleveland city, Stutsman County	112	52	26	30	1	3	28	-	-	-	
Clifford city, Traill County	51	21	13	14	-	3	12	-	-	-	
Cogswell city, Sargent County	165	68	43	44	7	3	43	-	-	-	
Coleharbor city, McLean County	106	42	27	33	-	4	26	-	-	-	
Colfax city, Richland County	91	40	24	25	1	1	23	-	-	-	
Columbus city, Burke County	151	83	38	26	3	1	16	-	-	-	
Conway city, Walsh County	23	9	5	7	2	-	7	-	-	-	
Cooperstown city, Griggs County	996	489	236	242	7	22	209	57	57	-	
Courtenay city, Stutsman County	53	24	12	14	2	1	11	-	-	-	
Crary city, Ramsey County	149	47	35	57	1	9	45	-	-	-	
Crosby city, Divide County	1 021	489	245	254	15	18	210	68	68	-	
Crystal city, Pembina County	167	76	38	49	1	3	41	-	-	-	
Davenport city, Cass County	261	91	65	95	4	6	89	-	-	-	
Dawson city, Kidder County	75	38	12	19	3	3	15	-	-	-	
Dazey city, Barnes County	91	39	17	25	2	8	22	-	-	-	
Deering city, McHenry County	118	42	30	43	2	1	35	-	-	-	
Des Lacs city, Ward County	209	75	54	72	4	4	56	-	-	-	
Devils Lake city, Ramsey County	6 819	3 127	1 289	1 889	137	377	1 673	403	250	153	
Dickey city, LaMoure County	57	26	10	17	3	1	10	-	-	-	
Dickinson city, Stark County	15 206	6 517	3 242	4 490	269	688	3 835	804	301	503	
Dodge city, Dunn County	125	50	21	47	1	6	40	-	-	-	
Donnybrook city, Ward County	90	36	25	28	1	-	23	-	-	-	
Douglas city, Ward County	64	30	14	11	2	7	10	-	-	-	
Drake city, McHenry County	322	164	77	70	5	6	59	-	-	-	
Drayton city, Pembina County	913	401	211	265	10	26	224	-	-	-	
Dunn Center city, Dunn County	122	58	29	26	-	9	19	-	-	-	
Dunseith city, Rolette County	694	253	80	273	44	44	253	45	45	-	
Dwight city, Richland County	75	33	13	24	3	2	19	-	-	-	
East Dunseith CDP, Rolette County	219	59	14	114	15	17	116	-	-	-	
Edgeley city, LaMoure County	606	293	147	159	2	5	137	31	31	-	
Edinburg city, Walsh County	252	118	63	63	3	5	50	-	-	-	
Edmore city, Ramsey County	217	112	58	42	3	2	37	39	39	-	
Egeland city, Towner County	49	21	9	15	2	2	12	-	-	-	
Elgin city, Grant County	605	316	154	122	7	6	112	54	54	-	
Elliendale city, Dickey County	1 279	603	298	332	22	24	286	280	88	192	
Elliott city, Ransom County	44	17	11	11	2	3	9	-	-	-	
Emerado city, Grand Forks County	510	234	88	134	14	40	120	-	-	-	
Enderlin city	895	406	194	248	17	30	215	52	52	-	
Cass County (part)	5	2	2	1	-	-	-	-	-	-	
Ransom County (part)	890	404	192	247	17	30	215	52	52	-	
Epping city, Williams County	79	33	21	21	3	1	18	-	-	-	
Erie CDP, Cass County	65	29	16	16	1	3	15	-	-	-	
Esmond city, Benson County	159	78	41	27	5	8	27	-	-	-	
Fairdale city, Walsh County	51	26	13	12	-	-	9	-	-	-	
Fairmount city, Richland County	406	174	87	124	4	17	110	-	-	-	
Fargo city, Cass County	86 584	39 268	16 407	21 532	1 740	7 637	18 758	4 015	817	3 198	
Fessenden city, Wells County	620	279	146	171	10	14	157	5	-	5	
Fingal city, Barnes County	133	51	29	42	9	2	40	-	-	-	
Finley city, Steele County	515	224	123	151	7	10	134	-	-	-	
Flasher city, Morton County	285	130	62	74	4	15	67	-	-	-	
Flaxton city, Burke County	73	40	15	13	2	3	14	-	-	-	
Forbes city, Dickey County	64	33	15	14	1	1	14	-	-	-	
Fordville city, Walsh County	266	115	58	87	1	5	74	-	-	-	

Table 10. Household Relationship and Group Quarters Population: 2000—Con.

[For information on confidentiality protection, nonsampling error, and definitions, see text]

State County Place	Household population							Group quarters population			
	Total	Householder	Relationship to householder					Under 18 years, child and other relatives	Total	Institutionalized population	Non-institutionalized population
			Spouse	Child	Other relatives	Non-relatives					
PLACE—Con.											
Forest River city, Walsh County	154	59	32	52	3	8	43	-	-	-	
Forman city, Sargent County	477	221	112	127	8	9	106	29	29	-	
Fort Ransom city, Ransom County	70	37	16	17	-	-	14	-	-	-	
Fort Totten CDP, Benson County	952	230	66	442	138	76	450	-	-	-	
Fortuna city, Divide County	31	17	6	7	1	-	6	-	-	-	
Fort Yates city, Sioux County	228	73	21	85	28	21	77	-	-	-	
Four Bears Village CDP, McKenzie County	364	87	37	172	46	22	174	-	-	-	
Fredonia city, Logan County	51	22	13	14	-	2	11	-	-	-	
Frontier city, Cass County	273	78	68	118	3	6	96	-	-	-	
Fullerton city, Dickey County	85	36	16	31	1	1	30	-	-	-	
Gackle city, Logan County	299	163	84	48	1	3	32	36	-	36	
Galesburg city, Traill County	157	66	37	50	2	2	41	-	-	-	
Gardena city, Bottineau County	38	13	8	15	1	1	14	-	-	-	
Gardner city, Cass County	80	35	16	24	1	4	22	-	-	-	
Garrison city, McLean County	1 228	590	301	270	24	43	231	90	90	-	
Gascoyne city, Bowman County	23	9	6	4	2	2	6	-	-	-	
Gilby city, Grand Forks County	243	96	57	74	2	14	68	-	-	-	
Gladstone city, Stark County	248	95	53	77	7	16	64	-	-	-	
Glenburn city, Renville County	374	150	86	123	3	12	106	-	-	-	
Glenfield city, Foster County	134	57	33	41	1	2	35	-	-	-	
Glen Ullin city, Morton County	769	369	201	187	4	8	155	96	95	1	
Golden Valley city, Mercer County	183	91	42	40	3	7	32	-	-	-	
Golva city, Golden Valley County	106	46	26	32	-	2	31	-	-	-	
Goodrich city, Sheridan County	163	81	38	32	6	6	31	-	-	-	
Grace City city, Foster County	71	30	14	24	1	2	21	-	-	-	
Grafton city, Walsh County	4 234	1 804	895	1 251	118	166	1 064	282	105	177	
Grand Forks city, Grand Forks County	45 504	19 677	8 504	12 393	817	4 113	10 365	3 817	566	3 251	
Grand Forks AFB CDP, Grand Forks County	4 356	1 279	1 132	1 883	31	31	1 849	476	-	476	
Grandin city	181	72	48	54	3	4	48	-	-	-	
Cass County (part)	181	72	48	54	3	4	48	-	-	-	
Traill County (part)	-	-	-	-	-	-	-	-	-	-	
Grano city, Renville County	9	5	3	1	-	-	-	-	-	-	
Granville city, McHenry County	286	120	67	86	4	9	76	-	-	-	
Great Bend city, Richland County	118	40	29	47	1	1	38	-	-	-	
Grenora city, Williams County	202	98	54	47	3	-	37	-	-	-	
Gwinner city, Sargent County	717	298	172	212	8	27	191	-	-	-	
Hague city, Emmons County	91	43	23	20	3	2	16	-	-	-	
Halliday city, Dunn County	227	117	55	45	2	8	39	-	-	-	
Hamberg city, Wells County	28	13	5	8	2	-	4	-	-	-	
Hamilton city, Pembina County	73	34	17	19	2	1	16	-	-	-	
Hampden city, Ramsey County	60	34	14	10	-	2	9	-	-	-	
Hankinson city, Richland County	972	454	215	252	24	27	224	86	43	43	
Hannaaford city, Griggs County	181	79	45	48	3	6	37	-	-	-	
Hannah city, Cavalier County	20	13	5	2	-	-	1	-	-	-	
Hansboro city, Towner County	8	5	-	3	-	-	3	-	-	-	
Harvey city, Wells County	1 876	926	459	436	20	35	380	113	99	14	
Harwood city, Cass County	607	192	163	236	5	11	204	-	-	-	
Hatton city, Traill County	657	289	156	185	6	21	159	50	50	-	
Havana city, Sargent County	94	43	26	23	2	-	21	-	-	-	
Haynes city, Adams County	19	10	5	1	2	1	2	-	-	-	
Hazelton city, Emmons County	237	117	56	58	4	2	53	-	-	-	
Hazen city, Mercer County	2 422	937	629	799	21	36	729	35	-	35	
Hebron city, Morton County	802	357	200	222	12	11	197	1	-	1	
Hettinger city, Adams County	1 228	584	279	315	14	36	275	79	71	8	
Hillsboro city, Traill County	1 516	679	336	435	24	42	389	47	47	-	
Hoople city, Walsh County	292	133	61	92	2	4	71	-	-	-	
Hope city, Steele County	303	131	65	93	5	9	88	-	-	-	
Horace city, Cass County	915	300	205	352	12	46	313	-	-	-	
Hove Mobile Park city, Cavalier County	2	1	1	-	-	-	-	-	-	-	
Hunter city, Cass County	326	141	73	88	7	17	82	-	-	-	
Hurdsfield city, Wells County	91	43	23	21	2	2	18	-	-	-	
Inkster city, Grand Forks County	102	45	25	28	3	1	23	-	-	-	
Jamestown city, Stutsman County	14 104	6 505	3 042	3 745	221	591	3 258	1 423	690	733	
Jud city, LaMoure County	74	43	17	10	-	4	7	2	-	2	
Karlsruhe city, McHenry County	119	54	27	31	2	5	29	-	-	-	
Kathryn city, Barnes County	63	29	15	13	2	4	8	-	-	-	
Kenmare city, Ward County	1 007	468	237	256	22	24	209	74	74	-	
Kensal city, Stutsman County	161	68	46	45	1	1	40	-	-	-	
Kief city, McHenry County	13	8	1	4	-	-	3	-	-	-	
Killdeer city, Dunn County	660	297	151	191	7	14	167	53	53	-	
Kindred city, Cass County	614	248	141	198	7	20	186	-	-	-	
Knox city, Benson County	59	22	12	21	-	4	21	-	-	-	
Kramer city, Bottineau County	44	23	12	4	-	5	2	-	-	-	
Kulm city, LaMoure County	422	214	114	84	4	6	68	-	-	-	
Lakota city, Nelson County	726	345	178	185	8	10	160	55	55	-	
LaMoure city, LaMoure County	899	386	210	270	12	21	253	45	45	-	
Landa city, Bottineau County	28	15	6	3	1	3	2	-	-	-	
Langdon city, Cavalier County	2 013	917	499	555	18	24	486	88	67	21	
Lankin city, Walsh County	131	64	32	32	1	2	25	-	-	-	
Lansford city, Bottineau County	253	106	65	75	2	5	64	-	-	-	
Larimore city, Grand Forks County	1 396	576	314	447	16	43	393	37	37	-	
Larson city, Burke County	17	8	6	2	1	-	2	-	-	-	
Lawton city, Ramsey County	42	24	9	8	1	-	6	-	-	-	
Leal city, Barnes County	36	12	8	15	1	-	14	-	-	-	
Leeds city, Benson County	464	212	109	131	7	5	118	-	-	-	

Table 10. Household Relationship and Group Quarters Population: 2000—Con.

[For information on confidentiality protection, nonsampling error, and definitions, see text]

State County Place	Household population							Group quarters population			
	Total	Householder	Relationship to householder					Under 18 years, child and other relatives	Total	Institutionalized population	Non-institutionalized population
			Spouse	Child	Other relatives	Non-relatives					
PLACE—Con.											
Lehr city	114	65	31	11	4	3	7	-	-	-	
Logan County (part)	25	13	8	4	-	-	1	-	-	-	
McIntosh County (part)	89	52	23	7	4	3	6	-	-	-	
Leith city, Grant County	28	14	7	4	3	-	3	-	-	-	
Leonard city, Cass County	255	116	66	62	1	10	54	-	-	-	
Lidgerwood city, Richland County	738	345	162	186	23	22	152	-	-	-	
Lignite city, Burke County	174	85	46	39	1	3	30	-	-	-	
Lincoln city, Burleigh County	1 730	527	358	764	21	60	681	-	-	-	
Linton city, Emmons County	1 307	613	326	334	12	22	291	14	1	13	
Lisbon city, Ransom County	2 078	948	494	572	22	42	498	214	214	-	
Litchville city, Barnes County	191	88	49	52	1	-	45	-	-	-	
Loma city, Cavalier County	21	9	5	7	-	-	4	-	-	-	
Lorraine city, Renville County	19	8	5	6	-	-	6	-	-	-	
Ludden city, Dickey County	29	15	8	4	2	-	3	-	-	-	
Luverne city, Steele County	44	16	12	15	-	1	14	-	-	-	
McClusky city, Sheridan County	395	205	98	81	3	8	70	20	20	-	
McHenry city, Foster County	71	36	24	9	-	2	6	-	-	-	
McVile city, Nelson County	423	217	91	98	6	11	85	47	47	-	
Maddock city, Benson County	456	238	99	105	8	6	84	42	42	-	
Makoti city, Ward County	145	74	32	36	-	3	30	-	-	-	
Mandan city, Morton County	16 496	6 647	3 595	5 222	337	695	4 421	222	163	59	
Mandaree CDP, McKenzie County	558	132	45	249	100	32	270	-	-	-	
Mantador city, Richland County	71	31	15	25	-	-	21	-	-	-	
Manvel city, Grand Forks County	370	141	84	128	4	13	106	-	-	-	
Mapleton city, Cass County	606	191	139	255	7	14	215	-	-	-	
Marion city, LaMoure County	146	71	35	37	2	1	30	-	-	-	
Marmarth city, Slope County	140	66	27	34	3	10	27	-	-	-	
Martin city, Sheridan County	96	44	20	26	2	4	22	-	-	-	
Max city, McLean County	278	129	63	75	4	7	70	-	-	-	
Maxbass city, Bottineau County	91	45	21	20	3	2	19	-	-	-	
Mayville city, Traill County	1 621	752	347	377	36	109	345	332	99	233	
Maza city, Towner County	5	3	2	-	-	-	-	-	-	-	
Medina city, Stutsman County	335	165	86	71	5	8	65	-	-	-	
Medora city, Billings County	100	51	16	25	5	3	25	-	-	-	
Mercer city, McLean County	86	49	18	16	1	2	14	-	-	-	
Michigan City city, Nelson County	345	159	80	96	4	6	80	-	-	-	
Milnor city, Sargent County	711	301	170	217	7	16	196	-	-	-	
Milton city, Cavalier County	85	40	18	24	2	1	21	-	-	-	
Minnewaukan city, Benson County	318	148	71	80	8	11	71	-	-	-	
Minot city, Ward County	35 257	15 520	7 239	9 650	746	2 102	8 233	1 310	518	792	
Minot AFB CDP, Ward County	6 866	2 112	1 827	2 797	41	89	2 750	733	-	733	
Minto city, Walsh County	657	269	148	205	14	21	180	-	-	-	
Mohall city, Renville County	755	340	180	202	22	11	170	57	57	-	
Monango city, Dickey County	28	14	5	8	-	1	6	-	-	-	
Montpelier city, Stutsman County	103	44	24	28	3	4	24	-	-	-	
Mooreton city, Richland County	204	92	45	56	2	9	51	-	-	-	
Mott city, Hettinger County	746	362	183	188	7	6	168	62	59	3	
Mountain city, Pembina County	93	43	19	28	-	3	22	40	40	-	
Munich city, Cavalier County	268	112	68	76	3	9	68	-	-	-	
Mylo city, Rolette County	19	10	7	2	-	-	2	-	-	-	
Napoleon city, Logan County	821	367	213	211	10	20	188	36	36	-	
Neche city, Pembina County	437	169	101	139	19	9	106	-	-	-	
Nekoma city, Cavalier County	51	21	11	17	2	-	15	-	-	-	
Newburg city, Bottineau County	88	47	22	16	-	3	14	-	-	-	
New England city, Hettinger County	552	266	140	130	6	10	115	3	-	3	
New Leipzig city, Grant County	274	131	72	66	1	4	55	-	-	-	
New Rockford city, Eddy County	1 385	651	324	355	18	37	304	78	78	-	
New Salem city, Morton County	878	411	223	220	6	18	190	60	59	1	
New Town city, Mountrail County	1 313	488	176	459	108	82	412	54	46	8	
Niagara city, Grand Forks County	57	27	15	11	1	3	9	-	-	-	
Nome city, Barnes County	70	31	18	21	-	-	18	-	-	-	
Noonan city, Divide County	132	76	29	22	-	5	17	22	22	-	
North River city, Cass County	65	19	17	28	-	1	21	-	-	-	
Northwood city, Grand Forks County	884	408	217	218	16	25	193	75	75	-	
Oakes city, Dickey County	1 885	828	424	536	41	56	485	94	94	-	
Oberon city, Benson County	81	38	18	19	4	2	17	-	-	-	
Oriska city, Barnes County	128	47	23	49	4	5	41	-	-	-	
Osnabrock city, Cavalier County	143	64	34	41	3	1	37	31	31	-	
Overly city, Bottineau County	19	9	5	5	-	-	4	-	-	-	
Oxbow city, Cass County	248	83	74	81	5	5	77	-	-	-	
Page city, Cass County	225	101	53	60	2	9	53	-	-	-	
Palermo city, Mountrail County	77	38	20	17	1	1	14	-	-	-	
Park River city, Walsh County	1 436	660	316	388	32	40	332	99	97	2	
Parshall city, Mountrail County	931	339	133	344	59	56	322	50	45	5	
Pekin city, Nelson County	80	41	15	16	4	4	16	-	-	-	
Pembina city, Pembina County	642	250	157	215	5	15	186	-	-	-	
Perth city, Towner County	13	4	2	7	-	-	5	-	-	-	
Petersburg city, Nelson County	195	82	48	57	4	4	50	-	-	-	
Pettibone city, Kidder County	88	42	20	23	1	2	19	-	-	-	
Pick City city, Mercer County	166	72	45	42	4	3	37	-	-	-	
Pillsbury city, Barnes County	24	11	7	6	-	-	5	-	-	-	
Pingree city, Stutsman County	66	26	13	24	1	2	22	-	-	-	
Pisek city, Walsh County	96	48	26	19	3	-	15	-	-	-	
Plaza city, Mountrail County	167	80	40	43	-	4	37	-	-	-	
Portal city, Burke County	131	63	40	28	-	-	23	-	-	-	
Portland city, Traill County	604	269	152	166	2	15	141	-	-	-	
Powers Lake city, Burke County	308	148	71	82	6	1	66	1	-	1	

Table 10. Household Relationship and Group Quarters Population: 2000—Con.

[For information on confidentiality protection, nonsampling error, and definitions, see text]

State County Place	Household population							Group quarters population			
	Total	Householder	Relationship to householder					Under 18 years, child and other relatives	Total	Institutionalized population	Non-institutionalized population
			Spouse	Child	Other relatives	Non-relatives					
PLACE—Con.											
Prairie Rose city, Cass County	68	20	19	29	-	-	24	-	-	-	
Rawson city, McKenzie County	6	2	2	2	-	-	2	-	-	-	
Ray city, Williams County	534	232	139	144	10	9	125	-	-	-	
Reeder city, Adams County	181	100	50	23	-	8	20	-	-	-	
Regan city, Burleigh County	43	23	10	6	1	3	5	-	-	-	
Regent city, Hettinger County	211	99	53	54	3	2	47	-	-	-	
Reile's Acres city, Cass County	254	72	64	111	4	3	96	-	-	-	
Reynolds city	350	130	90	119	3	8	99	-	-	-	
Grand Forks County (part)	126	48	34	41	1	2	31	-	-	-	
Trail County (part)	224	82	56	78	2	6	68	-	-	-	
Rhame city, Bowman County	189	86	43	51	1	8	45	-	-	-	
Richardton city, Stark County	604	251	153	175	10	15	150	15	15	-	
Riverdale city, McLean County	273	108	82	75	1	7	60	-	-	-	
Robinson city, Kidder County	71	40	18	12	-	1	8	-	-	-	
Rocklake city, Towner County	194	89	44	55	4	2	51	-	-	-	
Rogers city, Barnes County	61	26	14	21	-	-	14	-	-	-	
Rolette city, Rolette County	492	243	103	133	4	9	110	46	43	3	
Rolla city, Rolette County	1 400	599	267	442	41	51	385	17	10	7	
Ross city, Mountrail County	48	24	12	9	-	3	6	-	-	-	
Rugby city, Pierce County	2 805	1 291	633	773	38	70	674	134	93	41	
Ruso city, McLean County	6	3	3	-	-	-	-	-	-	-	
Rutland city, Sargent County	220	91	50	77	-	2	72	-	-	-	
Ryder city, Ward County	92	44	20	24	-	4	21	-	-	-	
St. John city, Rolette County	358	142	53	125	20	18	112	-	-	-	
St. Thomas city, Pembina County	447	174	98	149	15	11	131	-	-	-	
Sanborn city, Barnes County	194	74	47	61	6	6	55	-	-	-	
Sarles city	25	16	4	2	1	2	2	-	-	-	
Cavalier County (part)	22	14	3	2	1	2	2	-	-	-	
Towner County (part)	3	2	1	-	-	-	-	-	-	-	
Sawyer city, Ward County	377	150	90	117	7	13	107	-	-	-	
Scranton city, Bowman County	304	125	82	90	1	6	77	-	-	-	
Selfridge city, Sioux County	223	71	26	88	20	18	87	-	-	-	
Sentinel Butte city, Golden Valley County	62	30	17	13	1	1	12	-	-	-	
Sharon city, Steele County	109	57	29	21	1	1	18	-	-	-	
Sheldon city, Ransom County	135	62	23	43	2	5	37	-	-	-	
Shell Valley CDP, Rolette County	395	100	34	221	22	18	205	-	-	-	
Sherwood city, Renville County	255	117	55	79	3	1	70	-	-	-	
Sheyenne city, Eddy County	318	146	73	91	3	5	75	-	-	-	
Sibley city, Barnes County	46	23	11	10	1	1	9	-	-	-	
Solen city, Sioux County	86	36	13	19	6	12	18	-	-	-	
Souris city, Bottineau County	83	32	19	30	2	-	29	-	-	-	
South Heart city, Stark County	307	108	72	118	4	5	106	-	-	-	
Spiritwood Lake city, Stutsman County	72	31	23	16	1	1	14	-	-	-	
Springbrook city, Williams County	26	14	7	5	-	-	4	-	-	-	
Stanley city, Mountrail County	1 219	576	277	316	21	29	281	60	60	-	
Stanton city, Mercer County	339	159	94	70	5	11	70	6	6	-	
Starkweather city, Ramsey County	157	60	42	52	2	1	37	-	-	-	
Steele city, Kidder County	716	336	160	189	11	20	171	45	45	-	
Strasburg city, Emmons County	478	216	117	116	15	14	109	71	69	2	
Streeter city, Stutsman County	172	86	41	39	1	5	35	-	-	-	
Surrey city, Ward County	917	307	204	367	14	25	316	-	-	-	
Sykeston city, Wells County	153	74	34	36	3	6	36	-	-	-	
Tappen city, Kidder County	210	88	46	65	5	6	60	-	-	-	
Taylor city, Stark County	150	65	35	40	7	3	33	-	-	-	
Thompson city, Grand Forks County	1 006	329	245	413	5	14	351	-	-	-	
Tioga city, Williams County	1 088	490	267	290	22	19	248	37	31	6	
Tolley city, Renville County	63	32	15	14	-	2	13	-	-	-	
Tolna city, Nelson County	202	104	43	49	1	5	40	-	-	-	
Tower City city	252	107	64	76	-	5	69	-	-	-	
Barnes County (part)	-	-	-	-	-	-	-	-	-	-	
Cass County (part)	252	107	64	76	-	5	69	-	-	-	
Towner city, McHenry County	574	295	132	121	9	17	97	-	-	-	
Turtle Lake city, McLean County	571	290	155	103	12	11	93	9	9	-	
Tuttle city, Kidder County	106	56	27	21	-	2	16	-	-	-	
Underwood city, McLean County	759	323	200	208	17	11	169	53	53	-	
Upham city, McHenry County	155	81	31	40	-	3	31	-	-	-	
Valley City city, Barnes County	6 255	2 996	1 337	1 511	99	312	1 255	571	213	358	
Velva city, McHenry County	1 002	436	219	302	20	25	265	47	47	-	
Venturia city, McIntosh County	23	10	7	6	-	-	4	-	-	-	
Verona city, LaMoure County	108	44	24	30	5	5	28	-	-	-	
Voltaire city, McHenry County	51	20	11	18	1	1	16	-	-	-	
Wahpeton city, Richland County	7 432	3 254	1 474	2 071	136	497	1 787	1 154	231	923	
Walcott city, Richland County	189	78	47	55	1	8	49	-	-	-	
Wales city, Cavalier County	30	18	6	4	-	2	2	-	-	-	
Walhalla city, Pembina County	1 008	452	225	273	17	41	231	49	49	-	
Warwick city, Benson County	75	34	15	20	2	4	20	-	-	-	
Washburn city, McLean County	1 387	557	353	435	9	33	387	2	2	-	
Watford City city, McKenzie County	1 374	619	303	402	20	30	351	61	61	-	
West Fargo city, Cass County	14 940	5 771	3 308	4 991	238	632	4 285	-	-	-	
Westhope city, Bottineau County	487	228	115	137	2	5	108	46	46	-	
Wheatland CDP, Cass County	60	22	15	23	-	-	20	-	-	-	
White Earth city, Mountrail County	63	24	14	21	2	2	21	-	-	-	
White Shield CDP, McLean County	348	100	33	151	44	20	150	-	-	-	

Table 10. Household Relationship and Group Quarters Population: 2000—Con.

[For information on confidentiality protection, nonsampling error, and definitions, see text]

State County Place	Household population							Group quarters population			
	Total	Householder	Relationship to householder					Under 18 years, child and other relatives	Total	Institutionalized population	Non-institutionalized population
			Spouse	Child	Other relatives	Non-relatives					
PLACE—Con.											
Wildrose city, Williams County	129	63	28	37	-	1	29	-	-	-	
Williston city, Williams County	12 076	5 255	2 493	3 590	205	533	3 114	436	133	303	
Willow City city, Bottineau County	221	100	54	58	6	3	51	-	-	-	
Wilton city	793	309	178	259	10	37	227	14	-	14	
Burleigh County (part)	242	90	52	87	4	9	78	-	-	-	
McLean County (part)	551	219	126	172	6	28	149	14	-	14	
Wimbledon city, Barnes County	237	111	59	59	4	4	55	-	-	-	
Wing city, Burleigh County	124	68	30	24	-	2	17	-	-	-	
Wishek city, McIntosh County	1 000	466	268	237	10	19	203	122	122	-	
Wolford city, Pierce County	50	21	13	16	-	-	13	-	-	-	
Woodworth city, Stutsman County	80	37	22	17	4	-	17	-	-	-	
Wyndmere city, Richland County	533	214	123	164	9	23	147	-	-	-	
York city, Benson County	26	11	8	6	-	1	6	-	-	-	
Zap city, Mercer County	231	101	61	54	8	7	49	-	-	-	
Zealand city, McIntosh County	141	73	33	32	1	2	26	-	-	-	

Table 11. Housing Occupancy and Tenure: 2000

[For information on confidentiality protection, nonsampling error, and definitions, see text]

State County County Subdivision Place	Occupied housing units							Vacant housing units				
	Total housing units	Owner occupied			Renter occupied	Average household size		Total	For seasonal, recreational, or occasional use	Vacancy rate		
		Total	Number	Percent of occupied housing units		Owner- occupied units	Renter- occupied units			Available housing	Home- owner	Rental
The State	289 677	257 152	171 299	66.6	85 853	2.60	2.02	32 525	8 340	4.6	2.7	8.2
Adams County	1 416	1 121	797	71.1	324	2.36	1.95	295	54	9.3	5.8	16.9
Beisigl township	13	10	4	40.0	6	1.75	3.00	3	-	16.7	33.3	-
Bucyrus city	16	14	9	64.3	5	2.00	1.60	2	-	6.7	-	16.7
Bucyrus township	19	14	13	92.9	1	2.92	2.00	5	-	12.5	13.3	-
Cedar township	10	5	4	80.0	1	4.25	4.00	5	3	-	-	-
Central Adams UT	35	25	21	84.0	4	2.67	2.00	10	1	13.8	16.0	-
Chandler township	9	4	4	100.0	-	2.25	-	5	1	-	-	(X)
Clermont township	14	12	12	100.0	-	2.08	-	2	1	-	-	(X)
Darling Springs township	16	12	11	91.7	1	2.73	2.00	4	-	-	-	-
Duck Creek township	11	9	7	77.8	2	3.14	5.50	2	-	-	-	-
East Adams UT	102	80	67	83.8	13	2.43	2.23	22	13	1.2	1.5	-
Gilstrap township	11	10	8	80.0	2	2.63	3.50	1	-	9.1	-	33.3
Haynes city	15	10	8	80.0	2	2.13	1.00	5	2	9.1	11.1	-
Hettinger city	720	584	372	63.7	212	2.29	1.78	136	21	10.8	6.5	17.5
Hettinger township	100	83	60	72.3	23	2.50	2.09	17	1	15.3	3.2	36.1
Holden UT	15	11	6	54.5	5	2.83	3.00	4	1	-	-	-
Lemmon UT	14	10	10	100.0	-	2.90	-	4	-	9.1	9.1	(X)
Lightning Creek township	10	7	4	57.1	3	3.25	3.67	3	1	-	-	-
Maine township	13	9	8	88.9	1	1.75	4.00	4	-	-	-	-
Orange township	17	10	10	100.0	-	2.60	-	7	2	16.7	9.1	100.0
Reeder city	130	100	79	79.0	21	1.76	2.00	30	5	7.4	3.7	19.2
Reeder township	22	17	9	52.9	8	2.44	2.00	5	-	-	-	-
Scott township	50	43	38	88.4	5	2.95	2.40	7	-	2.3	2.6	-
South Fork township	11	10	6	60.0	4	2.50	2.00	1	1	-	-	-
Taylor Butte township	12	9	8	88.9	1	2.13	2.00	3	-	-	-	-
Whelstone township	10	8	6	75.0	2	2.83	2.00	2	-	11.1	14.3	-
Wolf Butte township	21	15	13	86.7	2	2.77	1.50	6	1	21.1	23.5	-
Barnes County	5 599	4 884	3 475	71.2	1 409	2.48	1.83	715	260	5.1	2.7	10.5
Alta township	43	40	33	82.5	7	2.30	3.14	3	1	-	-	-
Anderson township	23	22	16	72.7	6	2.13	3.67	1	-	4.3	5.9	-
Ashtabula township	145	33	30	90.9	3	2.73	3.67	112	112	-	-	-
Baldwin township	19	14	14	100.0	-	2.43	-	5	4	6.7	6.7	(X)
Binghampton township	39	35	31	88.6	4	3.03	1.50	4	-	5.4	6.1	-
Brimer township	28	25	21	84.0	4	2.86	1.50	3	1	3.8	4.5	-
Cuba township	33	30	25	83.3	5	3.00	2.80	3	1	3.2	3.8	-
Dazey city	47	39	33	84.6	6	2.45	1.67	8	1	9.3	8.3	14.3
Dazey township	21	18	11	61.1	7	3.09	3.57	3	2	-	-	-
Eckelson township	50	42	33	78.6	9	2.30	2.11	8	1	6.7	8.3	-
Edna township	32	29	26	89.7	3	2.58	2.33	3	-	9.4	7.1	25.0
Ellsbury township	14	10	9	90.0	1	2.67	4.00	4	2	-	-	-
Fingal city	62	51	46	90.2	5	2.72	1.60	11	1	10.5	11.5	-
Getchell township	33	25	24	96.0	1	2.71	3.00	8	6	3.8	4.0	-
Grand Prairie township	21	18	13	72.2	5	2.38	3.60	3	-	-	-	-
Green township	40	35	30	85.7	5	3.00	1.40	5	-	5.4	3.2	16.7
Greenland township	25	21	18	85.7	3	2.61	1.67	4	-	-	-	-
Hemen township	14	13	12	92.3	1	3.08	1.00	1	-	-	-	-
Hobart township	61	57	49	86.0	8	2.71	2.00	4	-	1.7	2.0	-
Kathryn city	43	29	27	93.1	2	2.11	3.00	14	4	14.7	12.9	33.3
Lake Town township	23	18	15	83.3	3	2.47	1.00	5	1	5.3	-	25.0
Leal city	12	10	10	83.3	2	2.90	3.50	-	-	-	-	-
Litchville city	110	88	71	80.7	17	2.34	1.47	22	4	6.4	7.8	-
Mansfield township	17	14	12	85.7	2	2.83	3.50	3	-	-	-	-
Marsh township	85	82	76	92.7	6	2.82	2.50	3	-	-	-	-
Meadow Lake township	32	31	26	83.9	5	2.92	3.40	1	-	-	-	-
Minnie Lake township	26	24	20	83.3	4	2.40	3.75	2	-	7.7	9.1	-
Nelson township	29	28	27	96.4	1	2.22	1.00	1	-	-	-	-
Noltmier township	37	35	29	82.9	6	2.34	3.50	2	-	2.8	3.3	-
Nome city	38	31	30	96.8	1	2.30	1.00	7	1	8.8	9.1	-
Norma township	27	21	17	81.0	4	2.53	2.75	6	2	4.5	5.6	-
Oakhill township	32	27	22	81.5	5	2.91	3.00	5	2	3.6	4.3	-
Oriska city	57	47	39	83.0	8	2.90	1.88	10	1	14.5	4.9	42.9
Oriska township	30	27	26	96.3	1	2.58	5.00	3	-	-	-	-
Pierce township	32	29	25	86.2	4	3.08	3.50	3	-	3.3	3.8	-
Pillsbury city	11	11	8	72.7	3	1.75	3.33	-	-	-	-	-
Potter township	23	19	19	100.0	-	2.16	-	4	2	5.0	5.0	(X)
Raritan township	46	40	35	87.5	5	2.83	1.80	6	2	4.8	2.8	16.7
Rogers city	29	26	20	76.9	6	2.40	2.17	3	-	10.3	9.1	14.3
Rogers township	21	19	15	78.9	4	2.13	2.50	2	-	5.0	6.3	-
Rosebud township	30	26	24	92.3	2	2.54	3.50	4	-	-	-	-
Sanborn city	80	74	59	79.7	15	2.64	2.53	6	1	2.6	1.7	6.3
Sibley city	59	23	14	60.9	9	2.29	1.56	36	36	-	-	-
Sibley Trail township	85	36	33	91.7	3	2.45	1.33	49	45	-	-	-
Skandia township	26	18	18	85.7	3	2.44	3.33	5	-	-	-	-
Spring Creek township	48	38	35	92.1	3	2.29	1.67	10	2	9.5	10.3	-
Springvale township	24	21	20	95.2	1	2.90	2.00	3	-	4.5	4.8	-
Stewart township	44	38	28	73.7	10	3.11	3.70	6	1	5.0	3.4	9.1
Svea township	23	18	17	94.4	1	2.29	4.00	5	-	5.3	5.6	-
Thordenskjold township	40	30	26	86.7	4	2.77	1.75	10	-	3.2	3.7	-
Tower City city (part)	1	-	-	(X)	-	-	-	1	-	(X)	(X)	(X)
Uxbridge township	34	32	26	81.3	6	3.15	4.83	2	-	3.0	3.7	-
Valley township	195	189	177	93.7	12	3.02	2.58	6	1	0.5	0.6	-
Valley City city	3 250	2 996	1 854	61.9	1 142	2.34	1.67	254	19	5.5	1.6	11.3
Weimer township	24	16	11	68.8	5	3.09	3.80	8	-	15.8	15.4	16.7
Wimbleton city	126	111	90	81.1	21	2.21	1.81	15	4	6.7	3.2	19.2
Benson County	2 932	2 328	1 590	68.3	738	2.78	3.37	604	141	7.3	6.3	9.4
Albert township	28	21	18	85.7	3	2.78	3.67	7	2	12.5	14.3	-
Arne township	27	24	20	83.3	4	2.15	2.00	3	1	-	-	-
Aurora township	17	13	11	84.6	2	2.27	1.50	4	-	7.1	8.3	-
Beaver township	16	13	8	61.5	5	2.63	3.60	3	1	-	-	-
Brinsmade city	24	14	14	100.0	-	2.07	-	10	3	12.5	12.5	(X)
Broe township	25	19	18	94.7	1	2.28	2.00	6	1	9.5	10.0	-
Butte Valley township	42	35	25	71.4	10	2.36	2.80	7	2	5.4	7.4	-

Table 11. Housing Occupancy and Tenure: 2000—Con.

[For information on confidentiality protection, nonsampling error, and definitions, see text]

State County County Subdivision Place	Occupied housing units							Vacant housing units				
	Total housing units	Owner occupied			Renter occupied	Average household size		Total	For seasonal, recreational, or occasional use	Vacancy rate		
		Total	Number	Percent of occupied housing units		Owner- occupied units	Renter- occupied units			Available housing	Home- owner	Rental
Benson County—Con.												
East Fork township	17	12	10	83.3	2	3.30	1.50	5	-	-	-	-
Eldon township	27	22	19	86.4	3	2.37	2.67	5	2	4.3	5.0	-
Esmond city	114	78	63	80.8	15	2.08	1.87	36	5	21.2	14.9	40.0
Esmond township	27	20	20	100.0	-	2.50	-	7	1	4.8	4.8	(X)
Fort Totten UT	421	381	119	31.2	262	4.13	4.25	40	3	4.3	3.3	4.7
Fort Totten CDP	255	230	43	18.7	187	3.93	4.19	25	-	6.1	4.4	6.5
Hesper township	38	29	24	82.8	5	2.83	3.00	9	3	6.5	7.7	-
Impark township	30	17	15	88.2	2	2.47	1.50	13	-	10.5	11.8	-
Iowa township	10	10	10	100.0	-	3.30	-	-	-	-	-	(X)
Irvine township	14	9	7	77.8	2	2.71	2.50	5	1	-	-	-
Isabel township	33	28	26	92.9	2	2.58	1.50	5	-	3.4	3.7	-
Knox city	28	22	21	95.5	1	2.67	3.00	6	1	8.3	8.7	-
Knox township	16	14	13	92.9	1	2.46	4.00	2	-	-	-	-
Lake Ibsen township	18	14	11	78.6	3	2.64	3.33	4	-	-	-	-
Lallie North UT	106	87	55	63.2	32	3.85	4.75	19	2	1.1	1.8	-
Leeds city	7	7	6	85.7	1	2.67	4.00	-	-	-	-	-
Leeds township	282	212	160	75.5	52	2.39	1.56	70	4	16.2	10.1	30.7
Lohnes township	38	28	25	89.3	3	3.00	2.67	10	1	3.4	3.8	-
McClellan township	12	5	5	100.0	-	2.80	-	7	7	-	-	(X)
Maddock city	24	17	15	88.2	2	2.00	2.00	7	2	15.0	16.7	-
Minco township	276	238	169	71.0	69	2.08	1.51	38	8	6.7	7.1	5.5
Minnewaukan city	11	9	9	100.0	-	2.44	-	2	-	10.0	-	100.0
Mission township	199	148	95	64.2	53	2.35	1.79	51	5	14.5	5.9	26.4
Normania township	300	273	181	66.3	92	3.73	4.36	27	1	3.2	2.7	4.2
North Viking township	25	20	16	80.0	4	3.00	2.00	5	1	-	-	-
Oberon city	32	28	19	67.9	9	2.63	2.22	4	1	6.7	5.0	10.0
Oberon township	46	38	30	78.9	8	2.17	2.00	8	-	2.6	3.2	-
Pleasant Lake township	42	35	31	88.6	4	2.65	2.25	7	1	5.4	6.1	-
Rich Valley township	30	25	20	80.0	5	3.25	3.00	5	-	3.8	4.8	-
Riggin township	27	20	19	95.0	1	2.32	2.00	7	-	4.8	5.0	-
Rock township	27	23	19	82.6	4	2.63	3.25	4	2	-	-	-
South Viking township	17	16	14	87.5	2	2.50	2.00	1	-	-	-	-
Twin Lake township	32	25	22	88.0	3	2.64	3.67	7	-	7.4	8.3	-
Twin Tree township	25	18	16	88.9	2	2.38	2.50	7	-	10.0	11.1	-
Warwick city	19	17	12	70.6	5	3.08	2.60	2	-	-	-	-
Warwick township	47	34	32	94.1	2	2.28	1.00	13	3	2.9	-	33.3
West Antelope township	23	21	19	90.5	2	3.58	5.00	2	1	-	-	-
West Bay township	17	15	14	93.3	1	2.29	1.00	2	-	11.8	12.5	-
Wood Lake township	31	27	25	92.6	2	2.32	1.00	4	-	6.9	3.8	33.3
York city	207	118	64	54.2	54	3.20	4.35	89	76	0.8	1.5	-
York township	32	11	9	81.8	2	2.22	3.00	21	-	38.9	43.8	-
Billings County	529	366	281	76.8	85	2.48	2.26	163	102	4.7	1.4	14.1
Medora city	117	51	23	45.1	28	2.26	1.71	66	56	15.0	-	24.3
North Billings UT	267	210	167	79.5	43	2.59	2.60	57	24	2.3	1.2	6.5
South Billings UT	145	105	91	86.7	14	2.32	2.29	40	22	3.7	2.2	12.5
Bottineau County	4 409	2 962	2 371	80.0	591	2.40	1.91	1 447	852	5.8	3.9	13.1
Amity township	19	16	15	93.8	1	2.27	1.00	3	-	11.1	11.8	-
Antler city	44	24	21	87.5	3	2.10	1.00	20	5	-	-	-
Antler township	43	34	27	79.4	7	2.37	2.00	9	1	-	-	-
Bentinck township	17	12	11	91.7	1	2.82	1.00	5	-	-	-	-
Blaine township	11	10	9	90.0	1	3.22	1.00	1	-	-	-	-
Bottineau city	1 114	979	668	68.2	311	2.26	1.75	135	7	7.6	4.0	14.3
Brander township	21	19	18	94.7	1	3.06	5.00	2	-	-	-	-
Cecil township	15	11	9	81.8	2	2.44	3.00	4	1	-	-	-
Chatfield township	22	20	19	95.0	1	2.32	1.00	2	-	4.8	5.0	-
Cordelia township	48	42	39	92.9	3	2.87	2.33	6	1	-	-	-
Cut Bank township	32	22	20	90.9	2	2.55	2.50	10	1	12.0	13.0	-
Dalen township	59	41	37	90.2	4	2.78	2.00	18	6	6.8	5.1	20.0
Eidsvold township	37	20	18	90.0	2	2.00	1.00	17	-	9.1	10.0	-
Elms township	22	21	16	76.2	5	2.63	2.40	1	-	4.5	5.9	-
Elysian township	20	17	12	70.6	5	2.25	2.00	3	-	-	-	-
Gardena city	21	13	11	84.6	2	3.18	1.50	8	-	18.8	15.4	33.3
Haram township	44	36	26	72.2	10	2.38	2.30	8	2	-	-	-
Hastings township	31	21	21	100.0	-	2.62	-	10	1	-	-	(X)
Hoffman township	8	6	6	100.0	-	3.17	-	2	-	-	-	(X)
Homen township	112	53	45	84.9	8	2.42	1.63	59	47	5.4	6.3	-
Kane township	35	29	25	86.2	4	2.52	2.00	6	1	9.4	10.7	-
Kramer city	43	23	20	87.0	3	1.90	2.00	20	9	4.2	4.8	-
Landa city	28	15	15	100.0	-	1.87	-	13	1	-	-	(X)
Lansford city	131	106	86	81.1	20	2.56	1.65	25	1	13.1	13.1	13.0
Lansford township	28	25	21	84.0	4	2.43	3.00	3	-	3.8	4.5	-
Lewis township	19	16	15	93.8	1	2.47	2.00	3	-	-	-	-
Lordsburg township	12	7	5	71.4	2	3.20	3.00	5	1	-	-	-
Maxbass city	70	45	36	80.0	9	2.00	2.11	25	5	2.2	-	10.0
Mount Rose township	28	23	19	82.6	4	2.63	3.50	5	1	-	-	-
Newborg township	12	11	9	81.8	2	2.33	4.50	1	-	-	-	-
Newburg city	64	47	33	70.2	14	1.97	1.64	17	8	9.6	8.3	12.5
Oak Creek township	22	11	10	90.9	1	2.40	2.00	11	3	21.4	9.1	66.7
Oak Valley township	30	25	20	80.0	5	2.50	2.40	5	2	-	-	-
Ostby township	31	26	21	80.8	5	2.62	2.00	5	-	-	-	-
Overly city	10	9	8	88.9	1	2.13	2.00	1	-	-	-	-
Peabody township	8	6	3	50.0	3	3.33	2.00	2	1	-	-	-
Pickering township	89	73	64	87.7	9	2.94	2.78	16	3	2.7	3.0	-
Renville township	18	14	11	78.6	3	2.00	3.33	4	-	12.5	15.4	-
Richburg township	29	21	19	90.5	2	2.26	3.00	8	2	4.5	-	33.3
Roland township	1 007	240	222	92.5	18	2.27	2.28	767	705	2.4	1.8	10.0
Scandia township	44	26	23	88.5	3	2.13	1.67	18	3	18.8	17.9	25.0
Scotia township	39	31	27	87.1	4	2.15	1.50	8	2	3.1	3.6	-
Sergius township	38	30	27	90.0	3	2.59	3.00	8	-	-	-	-
Sherman township	33	26	21	80.8	5	2.38	3.80	7	2	-	-	-
Souris city	46	32	28	87.5	4	2.64	2.25	14	5	13.5	6.7	42.9
Starbuck township	19	16	13	81.3	3	2.15	3.33	3	-	-	-	-

Table 11. Housing Occupancy and Tenure: 2000—Con.

[For information on confidentiality protection, nonsampling error, and definitions, see text]

State County County Subdivision Place	Occupied housing units							Vacant housing units				
	Total housing units	Owner occupied			Renter occupied	Average household size		Total	For seasonal, recreational, or occasional use	Vacancy rate		
		Total	Number	Percent of occupied housing units		Owner- occupied units	Renter- occupied units			Available housing	Home- owner	Rental
Bottineau County—Con.												
Stone Creek township	15	14	10	71.4	4	1.80	2.50	1	-	6.7	9.1	-
Tacoma township	40	34	25	73.5	9	2.60	3.22	6	1	2.9	3.8	-
Wayne township	15	10	8	80.0	2	2.50	3.50	5	1	-	-	-
Wellington township	24	21	16	76.2	5	3.06	1.80	3	-	-	-	-
Westhope city	268	228	191	83.8	37	2.27	1.43	40	9	5.4	1.5	21.3
Wheaton township	36	25	21	84.0	4	2.57	1.00	11	-	-	-	-
Whitby township	8	6	4	66.7	2	3.00	2.50	2	-	-	-	-
Whitton township	169	159	148	93.1	11	2.84	2.36	10	4	1.9	0.7	15.4
Willow City city	143	100	87	87.0	13	2.36	1.23	43	8	13.0	7.4	38.1
Willow Vale township	18	15	12	80.0	3	2.25	2.33	3	2	-	-	-
Bowman County	1 596	1 358	1 078	79.4	280	2.40	2.01	238	41	6.6	4.0	15.4
Adelaide township	12	12	9	75.0	3	2.56	2.67	-	-	-	-	-
Amor township	12	10	10	100.0	-	2.30	-	2	1	-	-	(X)
Bowman city	799	702	532	75.8	170	2.28	1.74	97	19	7.3	3.3	17.9
Bowman township	107	94	88	93.6	6	2.83	3.33	13	3	2.1	2.2	-
Boyesen township	9	7	5	71.4	2	3.20	2.00	2	-	-	-	-
Buena Vista township	13	10	9	90.0	1	3.11	3.00	3	-	9.1	10.0	-
Fischbein township	14	10	8	80.0	2	2.13	1.50	4	1	23.1	27.3	-
Gascoyne city	15	9	8	88.9	1	2.25	5.00	6	1	18.2	20.0	-
Gascoyne township	16	9	8	88.9	1	2.25	2.00	7	-	25.0	27.3	-
Gem township	8	8	8	100.0	-	2.38	-	-	-	-	-	(X)
Goldfield township	25	15	14	93.3	1	2.07	2.00	10	-	-	-	-
Grainbelt township	18	18	15	83.3	3	3.07	1.33	-	-	-	-	-
Grand River township	7	6	6	100.0	-	4.50	-	1	-	-	-	(X)
Haley township	19	10	9	90.0	1	2.44	1.00	9	1	9.1	-	50.0
Hart UT	11	9	5	55.6	4	3.00	3.00	2	-	-	-	-
Ladd township	11	11	7	63.6	4	2.14	2.75	-	-	-	-	-
Langberg township	8	6	4	66.7	2	2.00	4.00	2	1	-	-	-
Marion township	11	9	5	55.6	4	2.00	2.75	2	-	18.2	28.6	-
Minnehaha township	9	8	8	100.0	-	2.75	-	1	-	-	-	(X)
Nebo township	18	16	13	81.3	3	2.23	3.67	2	-	-	-	-
Rhame city	117	86	64	74.4	22	2.27	2.00	31	3	16.5	11.1	29.0
Rhame township	13	13	10	76.9	3	2.50	2.33	-	-	-	-	-
Scranton city	139	125	105	84.0	20	2.48	2.20	14	2	3.1	1.9	9.1
Scranton township	36	30	23	76.7	7	2.61	1.86	6	1	6.3	4.2	12.5
Star township	15	14	14	100.0	-	2.71	-	1	-	6.7	6.7	(X)
Stillwater township	15	13	12	92.3	1	2.17	6.00	2	-	-	-	-
Sunny Slope township	7	7	6	85.7	1	1.33	2.00	-	-	-	-	-
Talbot township	38	30	26	86.7	4	2.81	1.75	8	4	6.3	3.7	20.0
West Bowman UT	54	44	33	75.0	11	2.42	2.36	10	4	2.2	2.9	-
Whiting township	20	17	14	82.4	3	1.93	4.00	3	-	-	-	-
Burke County	1 412	1 013	855	84.4	158	2.24	2.08	399	109	9.3	7.2	19.4
Battleview township	48	38	35	92.1	3	2.23	3.33	10	3	7.3	7.9	-
Bowbells city	214	174	143	82.2	31	2.43	1.90	40	6	13.0	8.9	27.9
Bowbells township	22	16	16	100.0	-	2.69	-	6	2	5.9	5.9	(X)
Carter township	9	6	5	83.3	1	2.40	2.00	3	1	14.3	16.7	-
Clayton township	15	13	12	92.3	1	2.67	1.00	2	-	-	-	-
Cleary township	16	14	12	85.7	2	3.08	2.50	2	-	-	-	-
Columbus city	142	83	71	85.5	12	1.87	1.50	59	34	8.8	4.1	29.4
Colville township	32	25	23	92.0	2	2.70	4.00	7	4	-	-	-
Dale township	19	15	11	73.3	4	2.00	2.00	4	-	6.3	8.3	-
Dimond township	8	8	7	87.5	1	1.86	2.00	-	-	-	-	-
Fay township	17	12	12	100.0	-	2.17	-	5	2	7.7	7.7	(X)
Flaxton city	77	40	30	75.0	10	1.80	1.90	37	7	25.9	30.2	9.1
Foothills township	21	12	10	83.3	2	1.90	4.00	9	1	-	-	-
Forthun township	13	5	5	100.0	-	2.20	-	8	3	16.7	16.7	(X)
Garness township	29	24	20	83.3	4	2.90	2.75	5	2	11.1	4.8	33.3
Harmonious township	18	12	11	91.7	1	2.09	1.00	6	2	20.0	21.4	-
Kandyohi township	10	9	8	88.9	1	2.63	6.00	1	-	10.0	11.1	-
Keller township	13	10	9	90.0	1	3.33	5.00	3	1	-	-	-
Lakeview township	9	8	8	100.0	-	1.63	-	1	-	-	-	(X)
Larson city	13	8	8	100.0	-	2.13	-	5	-	-	-	(X)
Leaf Mountain township	26	16	14	87.5	2	2.00	3.00	10	-	11.1	12.5	-
Lignite city	111	85	68	80.0	17	2.15	1.65	26	4	12.4	8.1	26.1
Lucy township	12	8	8	100.0	-	1.88	-	4	2	11.1	11.1	(X)
Minnesota township	14	13	10	76.9	3	1.80	1.67	1	-	-	-	-
North Burke UT	2	1	1	100.0	-	3.00	-	1	1	-	-	(X)
North Star township	29	20	20	100.0	-	2.40	-	9	1	-	-	(X)
Portal city	98	63	56	88.9	7	2.07	2.14	35	5	17.1	11.1	46.2
Portal township	24	16	13	81.3	3	2.62	2.67	8	2	11.1	7.1	25.0
Powers Lake city	183	148	111	75.0	37	2.17	1.81	35	5	5.1	2.6	11.9
Richland township	20	11	10	90.9	1	2.10	3.00	9	4	-	-	-
Roseland township	18	12	9	75.0	3	1.89	4.33	6	1	7.7	10.0	-
Short Creek township	29	19	18	94.7	1	1.89	3.00	10	5	-	-	-
Soo township	19	12	12	100.0	-	2.25	-	7	4	-	-	(X)
Thorson township	18	15	13	86.7	2	2.15	3.00	3	-	6.3	7.1	-
Vale township	15	8	7	87.5	1	2.71	2.00	7	1	11.1	12.5	-
Vanville township	14	13	12	92.3	1	2.42	1.00	1	-	-	-	-
Ward township	35	21	17	81.0	4	2.24	2.00	14	6	-	-	-
Burleigh County	29 003	27 670	18 828	68.0	8 842	2.66	1.89	1 333	159	2.6	1.1	5.7
Apple Creek township	484	452	430	95.1	22	2.76	2.59	32	1	4.2	1.4	38.9
Bismarck city	24 217	23 185	14 689	63.4	8 496	2.59	1.86	1 032	100	2.8	1.1	5.5
Boyd township	49	43	43	100.0	-	3.16	-	6	2	-	-	(X)
Burnt Creek-Riverview UT	458	445	416	93.5	29	2.96	2.55	13	4	0.4	0.2	3.3
Canfield township	10	8	6	75.0	2	2.17	1.00	2	1	-	-	-
Christiana township	18	13	10	76.9	3	2.30	4.00	5	1	7.1	-	25.0
Clear Lake township	13	10	8	80.0	2	3.13	2.50	3	1	9.1	11.1	-
Crofte township	57	52	47	90.4	5	2.70	2.40	5	-	-	-	-
Cromwell township	14	12	10	83.3	2	2.00	3.50	2	1	-	-	-
Driscoll township	81	67	58	86.6	9	2.45	2.33	14	-	1.5	1.7	-
Ecklund township	53	46	38	82.6	8	2.26	2.38	7	2	6.1	5.0	11.1
Esterville township	18	12	12	100.0	-	2.33	-	6	2	14.3	14.3	(X)

Table 11. Housing Occupancy and Tenure: 2000—Con.

[For information on confidentiality protection, nonsampling error, and definitions, see text]

State County County Subdivision Place	Occupied housing units							Vacant housing units					
	Total housing units	Owner occupied			Renter occupied	Average household size		Total	For seasonal, recreational, or occasional use	Vacancy rate			
		Total	Number	Percent of occupied housing units		Owner- occupied units	Renter- occupied units			Available housing	Home- owner	Rental	
Burleigh County—Con.													
Florence Lake township	9	5	4	80.0	1	3.25	1.00	4	1	-	-	-	-
Francis township	14	11	9	81.8	2	2.56	2.50	3	-	8.3	-	33.3	-
Ghylin township	20	15	13	86.7	2	2.46	2.00	5	3	6.3	7.1	-	-
Gibbs township	339	329	319	97.0	10	2.97	3.20	10	2	1.8	1.8	-	-
Glenview township	59	58	54	93.1	4	2.48	3.50	1	1	-	-	-	-
Grass Lake township	29	26	22	84.6	4	2.86	2.75	3	1	3.7	4.3	-	-
Harriet-Lien township	33	29	24	82.8	5	2.63	2.20	4	-	-	-	-	-
Hay Creek township	866	847	823	97.2	24	3.14	2.38	19	4	1.3	1.3	-	-
Hazel Grove township	10	9	8	88.9	1	2.13	1.00	1	-	-	-	-	-
Lincoln city	541	527	517	98.1	10	3.27	3.90	14	-	0.8	0.8	-	-
Lincoln-Fort Rice UT	753	733	634	86.5	99	3.02	3.38	20	5	1.1	0.3	5.7	-
Logan township	17	16	16	100.0	-	2.94	-	1	-	-	-	(X)	-
Long Lake township	46	39	35	89.7	4	2.77	2.00	7	2	4.9	5.4	-	-
Lyman UT	7	7	6	85.7	1	2.17	2.00	-	-	-	-	-	-
McKenzie township	36	35	29	82.9	6	2.41	2.17	1	-	-	-	-	-
Menoken township	63	59	50	84.7	9	2.48	2.56	4	-	3.3	2.0	10.0	-
Missouri township	50	47	46	97.9	1	2.85	1.00	3	-	-	-	-	-
Morton township	19	16	16	88.9	2	2.81	2.50	1	-	-	-	-	-
Naughton township	49	49	38	77.6	11	2.95	2.64	-	-	-	-	-	-
Painted Woods township	45	41	38	92.7	3	2.55	4.67	4	2	-	-	-	-
Phoenix UT	9	9	7	77.8	2	3.00	1.00	-	-	-	-	-	-
Regan city	32	23	16	69.6	7	1.88	1.86	9	3	8.0	5.9	12.5	-
Richmond township	19	15	14	93.3	1	2.57	3.00	4	1	6.3	-	50.0	-
Rock Hill township	20	13	12	92.3	1	2.33	2.00	7	2	7.1	7.7	-	-
Schrunk township	11	10	9	90.0	1	2.78	1.00	1	-	-	-	-	-
Sibley Butte township	13	10	7	70.0	3	2.29	3.33	3	-	-	-	-	-
Steiber township	12	7	6	85.7	1	2.83	1.00	5	3	12.5	14.3	-	-
Sterling township	87	74	64	86.5	10	2.38	2.00	13	2	2.6	3.0	-	-
Taft township	20	15	14	93.3	1	3.43	2.00	5	1	6.3	-	50.0	-
Telfer township	30	27	26	96.3	1	2.42	1.00	3	-	-	-	-	-
Thelma township	10	8	7	87.5	2	2.29	3.00	2	-	11.1	-	50.0	-
Trygg township	18	17	14	82.4	3	2.71	3.00	1	-	-	-	-	-
Wild Rose township	9	8	8	100.0	-	2.88	-	1	-	-	-	(X)	-
Wilson township	26	17	14	82.4	3	2.50	5.00	9	4	-	-	-	-
Wilton city (part)	106	90	81	90.0	9	2.65	3.00	16	1	9.1	4.7	35.7	-
Wing city	89	68	48	70.6	20	2.00	1.40	21	6	6.8	4.0	13.0	-
Wing township	15	14	13	92.9	1	2.46	2.00	1	-	-	-	-	-
Cass County	53 790	51 315	27 879	54.3	23 436	2.70	1.87	2 475	251	3.2	1.7	5.0	-
Addison township	38	35	27	77.1	8	2.78	3.63	3	1	-	-	-	-
Alice city	25	23	23	100.0	-	2.43	-	2	-	4.2	4.2	(X)	-
Amenia city	35	35	34	97.1	1	2.59	1.00	-	-	-	-	-	-
Amenia township	42	41	34	82.9	7	2.59	3.43	1	-	-	-	-	-
Argusville city	65	62	60	96.8	2	2.33	3.50	3	-	3.1	-	50.0	-
Arthur city	140	129	85	65.9	44	2.95	1.80	11	1	3.0	1.2	6.4	-
Arthur township	31	27	19	70.4	8	3.11	2.88	4	1	-	-	-	-
Ayr city	13	11	11	100.0	-	2.09	-	2	1	8.3	8.3	(X)	-
Ayr township	37	32	29	90.6	3	2.41	2.67	5	1	5.9	6.5	-	-
Barnes township	173	163	154	94.5	9	3.29	2.11	10	-	3.0	3.1	-	-
Bell township	18	17	11	64.7	6	2.91	1.50	1	-	-	-	-	-
Berlin township	51	47	40	85.1	7	2.75	3.71	4	-	-	-	-	-
Briarwood city	26	25	24	96.0	1	3.08	4.00	1	-	3.8	4.0	-	-
Buffalo city	105	96	82	85.4	14	2.28	1.57	9	1	4.0	1.2	17.6	-
Buffalo township	31	27	26	96.3	1	2.92	3.00	4	1	6.9	7.1	-	-
Casselton city	738	702	518	73.8	184	2.89	1.94	36	5	3.2	1.1	8.5	-
Casselton township	55	53	28	52.8	25	2.71	1.64	2	-	1.9	3.4	-	-
Clifton township	29	28	26	92.9	2	2.46	3.50	1	-	-	-	-	-
Cornell township	25	22	16	72.7	6	2.88	2.33	3	-	4.3	5.9	-	-
Davenport city	92	91	78	85.7	13	3.00	2.08	1	-	-	-	-	-
Davenport township	52	47	41	87.2	6	2.98	2.00	5	2	-	-	-	-
Dows township	22	21	14	66.7	7	3.00	3.00	1	-	-	-	-	-
Durbin township	39	38	31	81.6	7	2.58	1.71	1	1	-	-	-	-
Eldred township	44	40	35	87.5	5	2.29	2.20	4	1	-	-	-	-
Empire township	50	48	46	95.8	2	2.28	2.00	2	-	-	-	-	-
Enderlin city (part)	2	2	2	100.0	-	2.50	-	-	-	-	-	(X)	-
Erie township	61	52	44	84.6	8	2.52	2.88	9	2	5.5	6.4	-	-
Erie CDP	35	29	25	86.2	4	2.36	1.50	6	1	9.4	10.7	-	-
Everest township	43	40	29	72.5	11	2.45	2.45	3	-	-	-	-	-
Fargo city	41 200	39 268	18 508	47.1	20 760	2.61	1.84	1 932	199	3.5	1.6	5.1	-
Fargo township	2	2	2	100.0	-	3.00	-	-	-	-	-	(X)	-
Frontier city	78	78	78	100.0	-	3.50	-	-	-	-	-	(X)	-
Gardner city	39	35	32	91.4	3	2.41	1.00	4	1	5.4	5.9	-	-
Gardner township	48	45	39	86.7	6	2.62	3.50	3	-	4.3	4.9	-	-
Gill township	39	37	29	78.4	8	2.83	2.75	2	-	2.6	3.3	-	-
Grandin city (part)	80	72	58	80.6	14	2.72	1.64	8	2	7.7	7.9	6.7	-
Gunkel township	22	20	15	75.0	5	3.00	2.00	2	1	4.8	6.3	-	-
Harmony township	40	31	25	80.6	6	3.00	3.00	9	-	-	-	-	-
Harwood city	201	192	183	95.3	9	3.18	2.78	9	-	3.5	2.7	18.2	-
Harwood township	104	103	100	97.1	3	2.85	2.00	1	-	-	-	-	-
Highland township	44	42	36	85.7	6	2.58	3.83	2	-	4.5	2.7	14.3	-
Hill township	28	24	19	79.2	5	2.26	1.60	4	-	4.0	5.0	-	-
Horace city	311	300	263	87.7	37	3.20	2.00	11	1	2.6	1.9	7.5	-
Howes township	31	30	27	90.0	3	2.78	2.33	1	-	-	-	-	-
Hunter city	160	141	112	79.4	29	2.40	1.97	19	3	7.2	3.4	19.4	-
Hunter township	38	36	27	75.0	9	2.22	2.89	2	-	5.3	3.6	10.0	-
Kindred city	267	248	184	74.2	64	2.70	1.83	19	-	5.7	2.1	14.7	-
Kinyon township	39	38	32	84.2	6	2.59	3.33	1	-	2.6	3.0	-	-
Lake township	19	19	18	94.7	1	2.39	4.00	-	-	-	-	-	-
Leonard city	124	116	90	77.6	26	2.28	1.92	8	1	5.7	2.2	16.1	-
Leonard township	40	40	34	85.0	6	2.68	2.00	-	-	-	-	-	-
Maple River township	53	46	35	76.1	11	2.86	2.36	7	-	4.2	5.4	-	-
Mapleton city	193	191	182	95.3	9	3.21	2.44	2	-	-	-	-	-
Mapleton township	88	86	78	90.7	8	2.97	2.38	2	-	1.1	1.3	-	-
Noble township	35	34	30	88.2	4	2.73	1.75	1	-	-	-	-	-
Normanna township	122	114	103	90.4	11	3.04	2.36	8	1	0.9	1.0	-	-

Table 11. Housing Occupancy and Tenure: 2000—Con.

[For information on confidentiality protection, nonsampling error, and definitions, see text]

State County County Subdivision Place	Occupied housing units							Vacant housing units				
	Total housing units	Owner occupied		Renter occupied	Average household size		Total	For seasonal, recreational, or occasional use	Vacancy rate			
		Total	Number		Percent of occupied housing units	Owner- occupied units			Renter- occupied units	Available housing	Home- owner	Rental
Cass County—Con.												
North River city	19	19	19	100.0	-	3.42	-	-	-	-	-	(X)
Oxbow city	84	83	80	96.4	3	3.01	2.33	1	-	1.2	1.2	-
Page city	125	101	69	68.3	32	2.26	2.16	24	1	15.8	9.2	27.3
Page township	26	20	17	85.0	3	3.00	3.00	6	2	-	-	-
Pleasant township	156	153	141	92.2	12	2.79	2.67	3	-	0.6	0.7	-
Pontiac township	42	39	34	87.2	5	2.47	3.20	3	2	2.5	-	16.7
Prairie Rose city	20	20	20	100.0	-	3.40	-	-	-	-	-	(X)
Raymond township	98	95	85	89.5	10	2.87	2.60	3	-	1.0	-	9.1
Reed township	384	375	371	98.9	4	3.27	2.75	9	2	1.1	1.1	-
Reile's Acres city	72	72	72	100.0	-	3.53	-	-	-	-	-	(X)
Rich township	31	29	26	89.7	3	2.62	3.67	2	-	-	-	-
Rochester township	27	26	22	84.6	4	2.55	3.50	1	-	-	-	-
Rush River township	42	41	33	80.5	8	2.36	3.63	1	-	2.4	-	11.1
Stanley township	769	756	728	96.3	28	3.06	2.43	13	1	0.8	0.4	9.7
Tower township	25	25	21	84.0	4	2.71	2.50	-	-	-	-	-
Tower City city (part)	112	107	81	75.7	26	2.51	1.88	5	1	1.8	2.4	-
Walburg township	74	67	59	88.1	8	2.63	2.50	7	-	5.6	4.8	11.1
Warren township	51	48	45	93.8	3	2.89	1.00	3	-	-	-	-
Watson township	44	41	35	85.4	6	2.23	2.00	3	1	2.4	2.8	-
West Fargo city	5 968	5 771	3 947	68.4	1 824	2.85	2.02	197	13	2.2	2.0	2.6
Wheatland township	62	55	44	80.0	11	2.77	2.27	7	1	5.2	6.4	-
Wheatland CDP	28	22	17	77.3	5	2.76	2.60	6	1	12.0	15.0	-
Wiser township	32	30	24	80.0	6	2.46	1.83	2	-	3.2	-	14.3
Cavalier County	2 725	2 017	1 644	81.5	373	2.41	2.01	708	111	6.7	3.8	17.8
Alma township	25	19	15	78.9	4	1.93	2.00	6	3	-	-	-
Alsen city	45	25	22	88.0	3	2.64	3.33	20	3	16.7	4.3	57.1
Banner township	18	16	13	81.3	3	2.23	4.67	2	1	-	-	-
Billings township	11	9	5	55.6	4	2.80	3.00	2	-	-	-	-
Bruce township	21	15	10	66.7	5	2.40	1.40	6	-	6.3	9.1	-
Byron township	22	12	12	100.0	-	1.83	-	10	3	14.3	7.7	100.0
Calio city	17	9	8	88.9	1	2.88	1.00	8	2	-	-	-
Calvin city	19	11	7	63.6	4	2.14	2.75	8	-	-	-	-
Cypress township	27	22	18	81.8	4	2.33	2.75	5	-	4.3	-	20.0
Dresden township	25	19	17	89.5	2	2.82	1.00	6	2	5.0	5.6	-
Easby township	23	19	16	84.2	3	2.75	2.67	4	2	-	-	-
East Alma township	15	11	9	81.8	2	2.22	3.00	4	-	8.3	10.0	-
Elgin township	97	87	83	95.4	4	2.64	3.25	10	-	4.4	3.5	20.0
Fremont township	39	30	26	86.7	4	2.00	4.25	9	3	3.2	-	20.0
Glenila township	16	11	8	72.7	3	2.38	3.33	5	-	-	-	-
Gordon township	14	7	6	85.7	1	2.67	3.00	7	1	22.2	25.0	-
Grey township	19	9	9	100.0	-	2.44	-	10	3	-	-	(X)
Hannah city	24	13	13	100.0	-	1.54	-	11	3	13.3	7.1	100.0
Harvey township	27	17	16	94.1	1	2.19	1.00	10	-	10.5	11.1	-
Hay township	26	19	15	78.9	4	2.60	3.50	7	-	-	-	-
Henderson township	20	18	17	94.4	1	2.94	4.00	2	-	10.0	-	66.7
Hope township	23	17	14	82.4	3	2.36	3.00	6	-	-	-	-
Hove Mobile Park city	1	1	1	100.0	-	2.00	-	-	-	-	-	(X)
Huron township	20	14	11	78.6	3	2.64	1.67	6	-	12.5	8.3	25.0
Langdon city	1 178	917	702	76.6	215	2.37	1.62	261	18	7.6	2.8	20.4
Langdon township	22	16	14	87.5	2	2.36	2.50	6	-	-	-	-
Linden township	18	13	10	76.9	3	2.60	1.67	5	2	7.1	9.1	-
Loam township	27	18	15	83.3	3	2.73	2.00	9	1	-	-	-
Loma city	10	9	8	88.9	1	2.50	1.00	1	-	-	-	-
Manilla township	45	35	31	88.6	4	3.19	3.25	10	-	2.8	-	20.0
Milton city	60	40	33	82.5	7	2.21	1.71	20	-	9.1	10.8	-
Minto township	19	13	12	92.3	1	2.50	4.00	6	1	13.3	14.3	-
Montrose township	40	27	24	88.9	3	2.54	3.67	13	5	3.6	4.0	-
Moscow township	23	12	10	83.3	2	2.50	3.00	11	1	14.3	16.7	-
Mount Carmel township	48	30	25	83.3	5	2.72	2.00	18	2	-	-	-
Munich city	124	112	94	83.9	18	2.41	2.28	12	1	5.9	4.1	14.3
Nekoma city	41	21	19	90.5	2	2.47	2.00	20	3	19.2	20.8	-
Nekoma township	20	17	14	82.4	3	2.50	4.00	3	-	5.6	6.7	-
North Loma township	10	7	5	71.4	2	3.20	1.50	3	1	-	-	-
North Olga township	32	23	20	87.0	3	2.30	2.00	9	3	-	-	-
Osford township	26	22	16	72.7	6	2.19	2.00	4	1	8.3	11.1	-
Osnabrock city	85	64	55	85.9	9	2.31	1.78	21	4	8.6	-	40.0
Osnabrock township	24	19	15	78.9	4	2.33	3.25	5	1	5.0	6.3	-
Perry township	26	21	18	85.7	3	2.28	2.00	5	1	4.5	-	25.0
Sarles city (part)	42	14	14	100.0	-	1.57	-	28	7	36.4	33.3	100.0
Seivert township	14	9	8	88.9	1	2.50	5.00	5	-	-	-	-
South Dresden township	29	18	16	88.9	2	2.38	2.50	11	4	-	-	-
South Olga township	33	24	20	83.3	4	2.25	1.75	9	4	4.0	-	20.0
Storlie township	11	8	6	75.0	2	2.00	4.00	3	-	-	-	-
Trier township	24	16	16	84.2	3	2.38	4.33	5	2	-	-	-
Wales city	31	18	16	88.9	2	1.69	1.50	13	7	5.3	-	33.3
Waterloo township	21	17	16	94.1	1	3.44	3.00	4	-	-	-	-
West Hope township	48	24	21	87.5	3	2.38	2.33	24	16	4.0	4.5	-
Dickey County	2 656	2 283	1 632	71.5	651	2.47	2.07	373	62	7.8	3.8	16.4
Ada township	23	23	18	78.3	5	2.67	2.40	-	-	-	-	-
Albertha township	12	8	6	75.0	2	1.83	4.50	4	-	11.1	14.3	-
Albion township	20	19	17	89.5	2	2.71	2.50	1	-	5.0	5.6	-
Bear Creek township	70	67	60	89.6	7	2.75	2.71	3	-	1.5	1.6	-
Clement township	47	42	38	90.5	4	2.58	2.25	5	-	-	-	-
Divide township	31	30	22	73.3	8	3.14	2.50	1	-	-	-	-
Elden township	36	32	29	90.6	3	2.52	3.33	4	1	5.9	3.3	25.0
Ellendale city	750	603	381	63.2	222	2.24	1.91	147	9	15.4	8.0	25.8
Ellendale township	54	49	43	87.8	6	2.26	3.00	5	-	3.9	-	25.0
Elm township	60	31	24	77.4	7	2.54	2.43	29	26	3.1	4.0	-
Forbes city	39	33	26	78.8	7	2.04	1.57	6	-	10.8	10.3	12.5
Fullerton city	39	36	28	77.8	8	2.04	3.50	3	1	-	-	-
German township	14	10	8	80.0	2	1.88	4.00	4	-	16.7	20.0	-
Grand Valley township	20	12	10	83.3	2	2.30	3.00	8	1	7.7	9.1	-
Hamburg township	16	12	10	83.3	2	1.90	2.50	4	-	-	-	-

Table 11. Housing Occupancy and Tenure: 2000—Con.

[For information on confidentiality protection, nonsampling error, and definitions, see text]

State County County Subdivision Place	Occupied housing units							Vacant housing units				
	Total housing units	Owner occupied			Renter occupied	Average household size		Total	For seasonal, recreational, or occasional use	Vacancy rate		
		Total	Number	Percent of occupied housing units		Owner- occupied units	Renter- occupied units			Available housing	Home- owner	Rental
Dickey County—Con.												
Hudson township	33	27	25	92.6	2	2.84	3.00	6	1	3.6	-	33.3
James River Valley township	21	20	18	90.0	2	2.67	1.50	1	-	-	-	-
Kent township	10	10	9	90.0	1	2.11	6.00	-	-	-	-	-
Kentner township	43	43	18	41.9	25	2.56	4.84	-	-	-	-	-
Keystone township	19	17	16	94.1	1	2.81	5.00	2	-	5.6	5.9	-
Lorraine township	21	18	15	83.3	3	3.07	2.00	3	-	5.3	6.3	-
Lovell township	26	20	15	75.0	5	2.67	1.60	6	4	-	-	-
Ludden city	18	15	13	86.7	2	1.92	2.00	3	2	-	-	-
Maple township	25	22	19	86.4	3	2.42	2.67	3	1	-	-	-
Monango city	18	14	12	85.7	2	2.17	1.00	4	-	12.5	14.3	-
Northwest township	13	11	8	72.7	3	2.25	1.33	2	-	-	-	-
Oakes city	908	828	554	66.9	274	2.54	1.74	80	3	5.8	1.1	14.1
Port Emma township	27	24	19	79.2	5	2.74	3.20	3	2	4.0	5.0	-
Porter township	27	18	13	72.2	5	3.31	1.60	9	5	10.0	13.3	-
Potsdam township	22	18	15	83.3	3	2.40	1.00	4	-	10.0	11.8	-
Riverdale township	39	36	29	80.6	7	2.55	2.14	3	1	-	-	-
Spring Valley township	17	13	11	84.6	2	1.82	5.00	4	1	13.3	15.4	-
Valley township	20	19	18	94.7	1	2.06	1.00	1	-	-	-	-
Van Meter township	41	37	31	83.8	6	3.06	2.00	4	-	2.6	-	14.3
Whitestone township	13	11	10	90.9	1	3.10	2.00	2	-	8.3	9.1	-
Wright township	28	24	19	79.2	5	3.00	3.80	4	3	-	-	-
Yorktown township	19	18	14	77.8	4	2.29	2.25	1	-	-	-	-
York township	17	13	11	84.6	2	2.55	2.00	4	1	13.3	15.4	-
Divide County	1 469	1 005	825	82.1	180	2.24	1.93	464	140	11.0	8.5	20.7
Alexandria township	10	6	6	100.0	-	2.33	-	4	1	-	-	(X)
Ambrose city	41	13	12	92.3	1	1.58	4.00	28	12	23.5	20.0	50.0
Ambrose township	25	13	12	92.3	1	2.17	2.00	12	3	18.8	20.0	-
Blooming Prairie township	28	21	21	100.0	-	2.43	-	7	2	4.5	4.5	(X)
Blooming Valley township	23	17	17	100.0	-	3.00	-	6	2	-	-	(X)
Border township	19	14	10	71.4	4	2.00	1.50	5	2	-	-	-
Burg township	17	12	10	83.3	2	3.00	3.00	5	1	-	-	-
Clinton township	14	7	7	100.0	-	2.29	-	7	3	22.2	22.2	(X)
Coalfield township	39	26	22	84.6	4	2.05	1.50	13	5	10.3	12.0	-
Crosby city	637	489	386	78.9	103	2.20	1.68	148	23	12.8	8.3	26.4
Daneville township	25	14	11	78.6	3	2.45	3.00	11	8	6.7	8.3	-
De Witt township	21	17	12	70.6	5	2.00	2.80	4	2	-	-	-
Elkhorn township	18	11	9	81.8	2	2.33	3.50	7	1	-	-	-
Fertile Valley township	10	9	9	90.0	1	2.56	2.00	10	5	-	-	-
Fillmore township	28	20	18	90.0	2	2.17	2.50	8	2	4.8	5.3	-
Fortuna city	39	17	11	64.7	6	2.09	1.33	22	10	22.7	8.3	40.0
Frazier township	13	9	6	66.7	3	2.17	3.33	4	2	10.0	14.3	-
Frederick township	24	16	14	87.5	2	2.43	1.50	8	2	-	-	-
Garnet township	13	7	6	85.7	1	2.17	3.00	6	3	12.5	14.3	-
Gooseneck township	26	17	13	76.5	4	2.31	2.25	9	2	-	-	-
Hawkeye township	20	14	12	85.7	2	2.75	1.00	6	2	-	-	-
Hayland township	19	12	11	91.7	1	2.64	5.00	7	2	-	-	-
Lincoln Valley township	19	10	9	90.0	1	2.78	1.00	9	-	9.1	10.0	-
Long Creek township	23	14	12	85.7	2	2.50	4.00	9	2	6.7	7.7	-
Mentor township	21	11	10	90.9	1	2.20	2.00	10	3	-	-	-
Noonan city	116	76	64	84.2	12	1.81	1.33	40	17	20.0	17.9	29.4
Palmer township	10	8	8	100.0	-	1.88	-	2	-	20.0	20.0	(X)
Plumer township	9	3	3	100.0	-	3.00	-	6	2	25.0	25.0	(X)
Sioux Trail township	21	9	9	64.3	5	1.89	3.00	7	2	6.7	10.0	-
Smoky Butte township	18	11	11	100.0	-	1.91	-	7	-	-	-	(X)
Stoneview township	16	7	5	71.4	2	1.80	2.50	9	4	22.2	28.6	-
Troy township	25	23	18	78.3	5	2.72	2.60	2	1	-	-	-
Twin Butte township	14	8	7	87.5	1	2.29	1.00	6	3	11.1	12.5	-
Upland township	13	9	8	88.9	1	2.63	2.00	4	3	-	-	-
Westby township	34	24	21	87.5	3	2.38	3.67	10	5	4.0	4.5	-
Writing Rock township	11	5	5	100.0	-	3.20	-	6	3	16.7	16.7	(X)
Dunn County	1 965	1 378	1 102	80.0	276	2.59	2.53	587	263	4.3	2.4	11.3
Dodge city	73	50	44	88.0	6	2.52	2.33	23	-	5.7	2.2	25.0
Dunn Center city	81	58	44	75.9	14	2.18	1.86	23	-	21.6	10.2	44.0
Fort Berthold UT	350	125	71	56.8	54	2.93	3.59	225	194	2.3	1.4	3.6
Halliday city	155	117	91	77.8	26	1.99	1.77	38	2	6.4	6.2	7.1
Halliday UT	257	183	157	85.8	26	2.55	2.19	74	6	3.2	3.7	-
Killdeer city	351	297	221	74.4	76	2.38	1.78	54	10	6.0	1.3	17.4
Killdeer UT	417	306	264	86.3	42	2.76	3.02	111	51	1.6	1.1	4.5
South Dunn UT	281	242	210	86.8	32	2.85	3.06	39	-	0.8	0.9	-
Eddy County	1 418	1 164	878	75.4	286	2.44	1.88	254	36	8.6	4.8	18.5
Bush township	22	19	18	94.7	1	2.94	1.00	3	-	-	-	-
Cherry Lake township	17	14	11	78.6	3	2.27	3.33	3	-	-	-	-
Columbia township	22	17	12	70.6	5	2.58	2.60	5	1	19.0	20.0	16.7
Colvin township	32	25	23	92.0	2	3.35	2.00	7	4	-	-	-
Eddy township	21	16	12	75.0	4	2.92	3.25	5	1	5.9	7.7	-
Freeborn township	44	34	31	91.2	3	2.42	1.00	10	4	2.9	-	25.0
Gates township	31	24	22	91.7	2	2.41	1.50	7	-	7.7	4.3	33.3
Grandfield township	20	17	11	64.7	6	2.82	1.67	3	-	5.6	8.3	-
Hillsdale township	19	17	13	76.5	4	2.85	2.75	2	1	-	-	-
Lake Washington township	15	10	8	80.0	2	3.38	3.00	5	-	16.7	20.0	-
Munster township	31	27	22	81.5	5	2.95	3.00	4	1	3.6	4.3	-
New Rockford city	778	651	454	69.7	197	2.31	1.70	127	11	9.1	4.4	18.3
New Rockford township	46	40	33	82.5	7	2.58	2.86	6	-	9.1	10.8	-
Paradise township	18	12	11	91.7	1	3.36	6.00	6	1	14.3	15.4	-
Pleasant Prairie township	19	15	13	86.7	2	2.69	2.00	4	1	6.3	7.1	-
Rosefield township	24	22	21	95.5	1	2.57	4.00	2	-	-	-	-
Sheldon township	17	14	13	92.9	1	1.62	1.00	3	-	6.7	-	50.0
Sheyenne city	187	146	117	80.1	29	2.23	1.97	41	10	9.9	3.3	29.3
Superior township	34	27	21	77.8	6	2.81	1.50	7	-	15.6	12.5	25.0
Tiffany township	21	17	12	70.6	5	2.50	2.60	4	1	15.0	-	37.5

Table 11. Housing Occupancy and Tenure: 2000—Con.

[For information on confidentiality protection, nonsampling error, and definitions, see text]

State County County Subdivision Place	Occupied housing units							Vacant housing units				
	Total housing units	Owner occupied			Renter occupied	Average household size		Total	For seasonal, recreational, or occasional use	Vacancy rate		
		Total	Number	Percent of occupied housing units		Owner- occupied units	Renter- occupied units			Available housing	Home- owner	Rental
Emmons County	2 168	1 786	1 489	83.4	297	2.43	2.13	382	129	5.5	4.4	10.3
Braddock city	27	20	17	85.0	3	2.24	1.67	7	6	4.8	5.6	-
Buchanan Valley township	19	16	11	68.8	5	2.45	2.60	3	-	11.1	15.4	-
Campbell township	37	28	24	85.7	4	2.25	3.00	9	2	6.7	7.7	-
Hague city	53	43	40	93.0	3	2.13	2.00	10	1	6.5	4.8	25.0
Hazelton city	129	117	94	80.3	23	2.09	1.78	12	1	2.5	3.1	-
Hazelton township	32	27	21	77.8	6	2.81	1.83	5	-	10.0	12.5	-
Lincoln township	15	14	11	78.6	3	2.00	2.00	1	-	-	-	-
Linton city	701	613	473	77.2	140	2.24	1.76	88	7	7.5	4.8	15.7
Northeast Emmons UT	206	176	160	90.9	16	2.95	2.38	30	6	3.3	2.4	11.1
North Emmons UT	25	22	21	95.5	1	2.76	1.00	3	1	4.3	4.5	-
South Emmons UT	271	240	206	85.8	34	2.87	2.74	31	1	2.0	2.4	-
Strasburg city	245	216	181	83.8	35	2.16	2.49	29	2	6.1	5.2	10.3
Tell township	24	16	14	87.5	2	2.43	2.50	8	2	-	-	-
West Emmons UT	384	238	216	90.8	22	2.43	3.09	146	100	5.2	5.3	4.3
Foster County	1 793	1 540	1 145	74.4	395	2.56	1.89	253	90	4.9	3.2	9.4
Birtsell township	47	39	34	87.2	5	2.88	3.20	8	3	4.9	2.9	16.7
Bordulac township	38	36	31	86.1	5	2.61	3.20	2	-	-	-	-
Bucephalia township	27	25	22	88.0	3	2.41	2.67	2	-	-	-	-
Carrington city	1 057	961	659	68.6	302	2.52	1.73	96	15	5.4	3.4	9.6
Carrington township	66	64	60	93.8	4	2.82	3.25	2	-	3.0	1.6	20.0
Eastman township	12	9	8	88.9	1	2.63	2.00	3	2	-	-	-
Estabrook township	32	23	18	78.3	5	3.17	2.00	9	-	8.0	5.3	16.7
Florance township	84	17	16	94.1	1	2.75	2.00	67	61	5.6	5.9	-
Glenfield city	59	57	39	68.4	18	2.56	1.89	2	-	-	-	-
Glenfield township	34	30	23	76.7	7	2.22	2.43	4	-	-	-	-
Grace City city	39	30	24	80.0	6	2.46	2.00	9	-	14.3	11.1	25.0
Haven township	23	21	19	90.5	2	2.37	1.00	2	-	-	-	-
Larrabee township	23	18	16	88.9	2	2.44	3.50	5	-	10.0	5.9	33.3
Longview township	25	22	20	90.9	2	2.50	1.50	3	2	-	-	-
McHenry city	45	36	30	83.3	6	1.90	2.33	9	2	2.7	3.2	-
McHenry township	28	26	21	80.8	5	2.62	2.00	2	1	-	-	-
McKinnon township	19	14	12	85.7	2	2.50	3.00	5	-	6.7	7.7	-
Melville township	23	17	12	70.6	5	2.42	1.80	6	4	-	-	-
Nordmore township	30	25	21	84.0	4	2.62	3.75	5	-	7.4	4.5	20.0
Rolling Prairie township	20	16	12	75.0	4	2.50	2.75	4	-	-	-	-
Rose Hill township	37	32	26	81.3	6	2.77	3.00	5	-	13.5	10.3	25.0
Wyard township	25	22	22	100.0	-	3.23	-	3	-	4.3	4.3	(X)
Golden Valley County	973	761	594	78.1	167	2.43	2.20	212	32	7.5	5.7	13.5
Beach city	570	470	359	76.4	111	2.34	2.14	100	8	8.6	6.8	14.0
Beach township	56	49	39	79.6	10	2.36	2.20	7	-	5.8	4.9	9.1
Bullion township	19	12	10	83.3	2	2.30	1.00	7	1	7.7	9.1	-
Delhi township	17	13	10	76.9	3	3.20	3.67	4	-	7.1	-	25.0
East Golden Valley UT	4	3	3	100.0	-	4.00	-	1	-	-	-	(X)
Elk Creek township	5	5	3	60.0	2	2.33	2.00	-	-	-	-	-
Elmwood township	8	4	4	100.0	-	2.25	-	4	1	-	-	(X)
Garner township	17	11	10	90.9	1	2.60	2.00	6	-	-	-	-
Golva city	71	46	36	78.3	10	2.44	1.80	25	6	16.4	7.7	37.5
Henry township	20	12	10	83.3	2	2.10	3.00	8	2	-	-	-
Lone Tree township	64	55	40	72.7	15	2.75	3.07	9	2	-	-	-
North Golden Valley UT	16	9	8	88.9	1	3.88	1.00	7	4	10.0	11.1	-
Pearl township	5	3	3	100.0	-	3.00	-	2	1	-	-	(X)
Saddle Butte township	17	11	10	90.9	1	2.60	1.00	6	-	15.4	16.7	-
Sentinel township	28	21	18	85.7	3	2.00	3.00	7	1	-	-	-
Sentinel Butte city	44	30	26	86.7	4	2.23	1.00	14	3	3.2	3.7	-
South Golden Valley UT	12	7	5	71.4	2	4.60	2.00	5	3	-	-	-
Grand Forks County	27 373	25 435	13 709	53.9	11 726	2.70	2.11	1 938	123	4.5	2.6	6.6
Agnes township	45	32	29	90.6	3	2.55	3.00	13	2	-	-	-
Allendale township	121	115	110	95.7	5	3.25	2.20	6	-	-	-	-
Americus township	66	58	48	82.8	10	2.69	3.30	8	1	3.3	4.0	-
Arvilla township	142	128	103	80.5	25	2.76	2.00	14	3	5.9	1.0	21.9
Avon township	47	35	28	80.0	7	2.43	2.57	12	1	5.4	3.4	12.5
Bentru township	24	24	19	79.2	5	3.00	1.40	-	-	-	-	-
Blooming township	226	199	94	47.2	105	2.72	4.81	27	1	2.9	6.0	-
Grand Forks AFB CDP (part)	108	100	1	1.0	99	5.00	4.90	8	-	-	-	-
Brenna township	225	217	205	94.5	12	2.95	2.75	8	-	1.8	1.4	7.7
Chester township	72	64	50	78.1	14	2.48	2.21	8	1	5.9	5.7	6.7
Elkmount township	26	19	16	84.2	3	2.69	3.67	7	-	5.0	5.9	-
Elm Grove township	69	51	44	86.3	7	2.39	2.57	18	1	16.4	2.2	56.3
Emerado city	328	234	109	46.6	125	2.39	1.99	94	1	20.9	8.4	29.4
Fairfield township	43	42	36	85.7	6	2.94	3.33	1	-	-	-	-
Falconer township	111	111	103	92.8	8	2.82	2.88	-	-	-	-	-
Ferry township	141	132	120	90.9	12	2.97	2.00	9	3	-	-	-
Gilby city	114	96	78	81.3	18	2.65	2.00	18	1	9.4	6.0	21.7
Gilby township	52	46	41	89.1	5	2.71	2.20	6	1	2.1	2.4	-
Grace township	35	30	27	90.0	3	2.85	1.67	5	1	6.3	6.9	-
Grand Forks city	20 838	19 677	9 972	50.7	9 705	2.68	1.94	1 161	77	4.6	2.4	6.7
Grand Forks township	184	169	158	93.5	11	2.70	2.00	15	1	6.6	6.0	15.4
Hegton township	71	66	56	84.8	10	2.63	2.50	5	1	1.5	-	9.1
Inkster city	55	45	42	93.3	3	2.29	2.00	10	-	2.2	2.3	-
Inkster township	42	35	28	80.0	7	3.43	4.43	7	-	5.4	6.7	-
Johnstown township	49	36	29	80.6	7	2.72	1.71	13	1	7.7	6.5	12.5
Lakeville township	32	28	24	85.7	4	2.63	2.00	4	-	3.4	-	20.0
Larimore city	620	576	425	73.8	151	2.64	1.81	44	1	5.0	1.6	13.2
Larimore township	55	48	35	72.9	13	2.60	2.38	7	1	4.0	5.4	-
Levant township	30	24	21	87.5	3	2.48	1.33	6	1	4.0	4.5	-
Lind township	31	26	21	80.8	5	2.52	2.40	5	-	3.7	-	16.7
Logan Center township	22	18	16	88.9	2	2.69	2.50	4	1	-	-	-
Loretta township	30	21	17	81.0	4	2.41	2.75	9	-	19.2	22.7	-
Manvel city	144	141	126	89.4	15	2.63	2.53	3	-	1.4	1.6	-
Mekinock township	1 494	1 250	76	6.1	1 174	2.87	3.27	244	1	1.4	12.6	0.6
Grand Forks AFB CDP (part)	1 408	1 179	21	1.8	1 158	3.29	3.28	229	-	0.8	30.0	0.1
Michigan township	61	55	50	90.9	5	2.84	3.80	6	2	3.5	3.8	-

Table 11. Housing Occupancy and Tenure: 2000—Con.

[For information on confidentiality protection, nonsampling error, and definitions, see text]

State County County Subdivision Place	Occupied housing units							Vacant housing units				
	Total housing units	Owner occupied			Renter occupied	Average household size		Total	For seasonal, recreational, or occasional use	Vacancy rate		
		Total	Number	Percent of occupied housing units		Owner- occupied units	Renter- occupied units			Available housing	Home- owner	Rental
Grand Forks County—Con.												
Moraine township	33	32	26	81.3	6	2.42	2.33	1	-	-	-	-
Niagara city	35	27	25	92.6	2	2.16	1.50	8	-	10.0	10.7	-
Niagara township	38	31	25	80.6	6	3.12	2.67	7	-	6.1	7.4	-
Northwood city	459	408	303	74.3	105	2.35	1.65	51	9	6.0	3.5	12.5
Northwood township	53	49	46	93.9	3	2.83	2.67	4	-	2.0	2.1	-
Oakville township	88	82	77	93.9	5	2.97	1.80	6	1	5.7	6.1	-
Pleasant View township	54	51	45	88.2	6	2.71	2.17	3	-	1.9	2.2	-
Plymouth township	43	32	29	90.6	3	2.31	1.33	11	1	5.9	6.5	-
Reynolds city (part)	49	48	42	87.5	6	2.79	1.50	1	-	-	-	-
Rye township	99	93	80	86.0	13	2.65	3.77	6	1	1.1	1.2	-
Strabane township	57	51	36	70.6	15	2.69	2.60	6	1	5.6	2.7	11.8
Thompson city	339	329	299	90.9	30	3.12	2.43	10	3	1.8	1.6	3.2
Turtle River township	72	66	55	83.3	11	3.38	2.91	6	-	-	-	-
Union township	74	68	64	94.1	4	3.00	4.25	6	1	1.4	1.5	-
Walle township	145	136	131	96.3	5	2.71	2.80	9	1	2.2	1.5	16.7
Washington township	50	45	38	84.4	7	2.76	4.14	5	1	4.3	5.0	-
Wheatfield township	40	39	32	82.1	7	2.78	2.86	1	-	-	-	-
Grant County	1 722	1 195	948	79.3	247	2.38	2.02	527	280	7.4	5.7	13.6
Carson city	201	154	107	69.5	47	2.07	2.06	47	6	12.0	9.3	17.5
East Grant UT	294	233	198	85.0	35	2.84	2.46	61	15	4.9	4.8	5.4
Elgin city	379	316	231	73.1	85	2.02	1.64	63	2	10.0	6.1	19.0
Elm township	35	26	23	88.5	3	2.17	2.33	9	2	16.1	17.9	-
Fisher township	11	10	7	70.0	3	3.00	1.00	1	-	-	-	-
Freda township	5	5	5	100.0	-	2.40	-	-	-	-	-	(X)
Howe township	5	4	4	100.0	-	2.75	-	1	-	-	-	(X)
Lark township	26	19	15	78.9	4	3.27	2.75	7	1	-	-	-
Leipzig township	23	20	18	90.0	2	2.94	1.00	3	2	-	-	-
Leith city	21	14	12	85.7	2	2.08	1.50	7	1	12.5	7.7	33.3
Minnie township	38	31	30	96.8	1	2.40	4.00	7	2	8.8	3.2	66.7
New Leipzig city	164	131	107	81.7	24	2.17	1.75	33	3	7.1	6.1	11.1
Otter Creek township	14	10	8	80.0	2	3.00	1.50	4	1	9.1	-	33.3
Pretty Rock township	13	9	9	100.0	-	2.00	-	4	-	-	-	(X)
Raleigh township	37	29	25	86.2	4	2.24	1.50	8	4	3.3	3.8	-
Rock township	10	8	6	75.0	2	3.17	2.00	2	1	-	-	-
West Grant UT	429	161	131	81.4	30	2.45	2.77	268	240	3.6	4.4	-
Winona township	17	15	12	80.0	3	3.17	3.33	2	-	-	-	-
Griggs County	1 521	1 178	922	78.3	256	2.35	2.06	343	125	7.8	5.5	15.0
Addie township	34	23	21	91.3	2	2.14	4.00	11	2	4.2	4.5	-
Ball Hill township	34	33	25	75.8	8	2.36	2.88	1	-	-	-	-
Bartley township	19	11	9	81.8	2	2.33	5.00	8	1	8.3	10.0	-
Binford city	120	94	72	76.6	22	2.21	1.91	26	1	13.0	5.3	31.3
Broadview township	23	18	15	83.3	3	2.00	1.67	5	1	10.0	11.8	-
Bryan township	26	21	21	100.0	-	3.00	-	5	-	-	-	(X)
Clearfield township	24	22	17	77.3	5	2.29	2.00	2	-	-	-	-
Cooperstown city	563	489	366	74.8	123	2.20	1.55	74	4	9.3	6.2	17.4
Cooperstown township	33	28	22	78.6	6	3.00	2.67	5	-	3.4	4.3	-
Dover township	25	23	18	78.3	5	2.33	2.60	2	1	-	-	-
Greenfield township	51	42	36	85.7	6	2.31	1.50	9	2	6.7	5.3	14.3
Hannaford city	85	79	64	81.0	15	2.38	1.93	6	1	2.5	1.5	6.3
Helena township	28	20	17	85.0	3	2.53	5.00	8	1	20.0	19.0	25.0
Kingsley township	24	19	19	100.0	-	3.11	-	5	2	-	-	(X)
Lenora township	36	33	26	78.8	7	2.69	2.43	3	-	-	-	-
Mabel township	54	33	27	81.8	6	2.37	2.83	21	5	23.3	18.2	40.0
Pilot Mound township	31	23	20	87.0	3	2.20	5.00	8	1	-	-	-
Romness township	25	22	14	63.6	8	2.29	2.25	3	-	-	-	-
Rosendal township	79	14	13	92.9	1	3.00	1.00	65	61	-	-	-
Sverdrup township	46	35	24	68.6	11	2.42	2.91	11	3	7.9	7.7	8.3
Tyrol township	57	45	37	82.2	8	2.54	3.88	12	1	4.3	5.1	-
Washburn township	30	25	16	64.0	9	3.19	2.44	5	-	10.7	11.1	10.0
Willow township	74	26	23	88.5	3	2.26	1.00	48	38	7.1	8.0	-
Hettinger County	1 419	1 152	963	83.6	189	2.37	1.94	267	83	5.3	3.0	15.2
Acme township	16	13	10	76.9	3	3.10	2.00	3	-	-	-	-
Alden township	10	8	7	87.5	1	2.29	2.00	2	1	-	-	-
Ashby township	5	4	4	100.0	-	2.00	-	1	-	-	-	(X)
Baer township	12	10	10	100.0	-	3.10	-	2	1	-	-	(X)
Beery township	15	12	12	100.0	-	2.50	-	3	1	14.3	14.3	(X)
Black Butte township	16	14	13	92.9	1	3.38	2.00	2	1	-	-	-
Brittian township	12	8	8	100.0	-	1.88	-	4	3	-	-	(X)
Campbell township	17	14	13	92.9	1	2.69	2.00	3	2	-	-	-
Cannon Ball township	33	25	24	96.0	1	2.46	1.00	8	5	3.8	4.0	-
Castle Rock township	37	35	33	94.3	2	2.27	2.50	2	1	2.8	-	33.3
Chilton township	14	14	14	100.0	-	3.00	-	-	-	-	-	(X)
Clark township	12	10	7	70.0	3	2.43	2.33	2	-	9.1	12.5	-
Farina township	14	11	9	81.8	2	2.67	2.50	3	1	-	-	-
Havelock township	13	9	9	100.0	-	3.00	-	4	2	-	-	(X)
Highland township	11	8	7	87.5	1	2.71	5.00	3	-	-	-	-
Indian Creek township	14	11	9	81.8	2	1.89	4.50	3	1	-	-	-
Kennedy township	22	18	16	88.9	2	2.06	1.50	4	1	-	-	-
Kern township	12	6	4	66.7	2	3.00	4.50	6	5	-	-	-
Kunze township	29	20	16	80.0	4	2.31	2.25	9	-	4.8	5.9	-
Madison township	15	14	12	85.7	2	4.00	2.00	1	-	6.7	7.7	-
Merrill township	10	6	6	100.0	-	2.17	-	4	2	-	-	(X)
Mott city	441	362	292	80.7	70	2.16	1.63	79	21	8.8	3.3	26.3
Mott township	22	17	16	94.1	1	2.31	3.00	5	1	-	-	-
New England city	320	266	214	80.5	52	2.20	1.56	54	11	5.7	5.3	7.1
New England township	44	38	32	84.2	6	2.56	4.17	6	-	-	-	-
Odessa township	9	7	6	85.7	1	2.67	1.00	2	1	-	-	-
Regent city	126	99	80	80.8	19	2.24	1.68	27	12	5.7	2.4	17.4
Rifle township	18	16	15	93.8	1	2.80	4.00	2	1	-	-	-
St. Croix township	15	14	10	71.4	4	2.90	4.25	1	-	-	-	-
Solon township	17	10	9	90.0	1	3.56	1.00	7	1	-	-	-
Steiner township	15	12	11	91.7	1	2.82	5.00	3	2	-	-	-

Table 11. Housing Occupancy and Tenure: 2000—Con.

[For information on confidentiality protection, nonsampling error, and definitions, see text]

State County County Subdivision Place	Occupied housing units							Vacant housing units				
	Total housing units	Owner occupied			Renter occupied	Average household size		Total	For seasonal, recreational, or occasional use	Vacancy rate		
		Total	Number	Percent of occupied housing units		Owner- occupied units	Renter- occupied units			Available housing	Home- owner	Rental
Hettinger County—Con.												
Strehlow township	12	9	7	77.8	2	2.71	4.00	3	1	-	-	-
Tepee Butte township	17	15	13	86.7	2	2.62	1.50	2	1	-	-	-
Wagendorf township	13	9	7	77.8	2	3.00	1.50	4	2	-	-	-
Walker township	11	8	8	100.0	-	3.25	-	3	2	-	-	(X)
Kidder County	1 610	1 158	946	81.7	212	2.38	2.15	452	236	5.4	5.8	3.6
Allen township	25	23	21	91.3	2	2.90	3.50	2	-	-	-	-
Atwood township	19	15	15	100.0	-	1.93	-	4	2	-	-	(X)
Baker township	19	17	15	88.2	2	2.47	1.00	2	-	-	-	-
Buckeye township	18	11	11	100.0	-	2.73	-	7	4	15.4	15.4	(X)
Bunker township	18	14	14	100.0	-	2.50	-	4	1	6.7	6.7	(X)
Chestina township	14	10	9	90.0	1	2.11	2.00	4	-	16.7	18.2	-
Clear Lake township	28	22	22	100.0	-	2.55	-	6	1	12.0	12.0	(X)
Crown Hill township	8	8	6	75.0	2	2.33	2.50	-	-	-	-	-
Crystal Springs township	25	18	14	77.8	4	2.36	3.00	7	7	-	-	-
Dawson city	52	38	36	94.7	2	2.03	1.00	14	9	7.3	2.7	50.0
Excelsior township	11	8	7	87.5	1	3.00	5.00	3	2	-	-	-
Frettim township	14	11	10	90.9	1	2.00	2.00	3	-	-	-	-
Graf township	19	9	7	77.8	2	2.14	3.00	10	5	18.2	22.2	-
Haynes township	9	7	5	71.4	2	2.80	2.50	2	-	12.5	16.7	-
Kickapoo township	9	7	6	85.7	1	1.83	5.00	2	-	-	-	-
Lake Williams township	25	10	6	60.0	4	2.33	1.00	15	2	-	-	-
Manning township	38	33	32	97.0	1	2.28	4.00	5	-	2.9	3.0	-
Merkel township	21	15	14	93.3	1	2.57	3.00	6	1	-	-	-
Northwest township	12	11	9	81.8	2	2.33	2.50	1	1	-	-	-
Peace township	17	12	11	91.7	1	2.64	4.00	5	1	25.0	26.7	-
Petersville township	22	12	10	83.3	2	2.40	1.50	10	-	-	-	-
Pettibone city	60	42	33	78.6	9	2.12	2.00	18	5	10.6	13.2	-
Pettibone township	26	21	18	85.7	3	2.44	2.00	5	1	-	-	-
Pleasant Hill township	21	18	16	88.9	2	2.94	1.50	3	3	-	-	-
Quinby township	6	5	4	80.0	1	2.00	1.00	1	-	-	-	-
Rexine township	7	2	1	50.0	1	1.00	3.00	5	-	-	-	-
Robinson city	56	40	26	65.0	14	1.92	1.50	16	-	11.1	13.3	6.7
Robinson township	21	14	14	100.0	-	2.71	-	7	2	-	-	(X)
Sibley township	192	38	31	81.6	7	2.65	2.57	154	151	2.6	3.1	-
South Kidder UT	14	12	8	66.7	4	3.38	2.75	2	-	-	-	-
Steele city	367	336	248	73.8	88	2.23	1.84	31	5	5.1	5.0	5.4
Stewart township	12	7	7	100.0	-	2.71	-	5	-	12.5	12.5	(X)
Tanner township	16	12	9	75.0	3	3.22	1.33	4	2	7.7	10.0	-
Tappen city	100	88	70	79.5	18	2.30	2.72	12	-	6.4	7.9	-
Tappen township	32	29	27	93.1	2	3.07	3.50	3	-	-	-	-
Tuttle city	79	56	40	71.4	16	1.93	1.81	23	8	9.7	13.0	-
Tuttle township	33	25	21	84.0	4	2.00	3.50	8	1	10.7	12.5	-
Valley township	14	11	8	72.7	3	3.13	4.33	3	-	8.3	11.1	-
Vernon township	35	14	13	92.9	1	2.31	5.00	21	17	-	-	-
Wallace township	14	9	8	88.9	1	2.88	2.00	5	1	-	-	-
Weiser township	26	16	14	87.5	2	2.57	2.50	10	4	-	-	-
Westford township	15	13	12	92.3	1	2.83	6.00	2	-	-	-	-
Williams township	8	7	7	100.0	-	3.00	-	1	-	-	-	(X)
Woodlawn township	33	32	31	96.9	1	2.81	2.00	1	-	-	-	-
LaMoure County	2 271	1 942	1 565	80.6	377	2.48	1.98	329	43	6.8	4.9	13.7
Adrian township	52	46	38	82.6	8	2.32	2.75	6	2	6.1	7.3	-
Badger township	23	23	22	95.7	1	2.41	6.00	-	-	-	-	-
Berlin city	20	15	13	86.7	2	2.46	1.50	5	1	-	-	-
Black Loam township	32	23	20	87.0	3	3.00	1.67	9	-	4.2	4.8	-
Bluebird township	30	21	19	90.5	2	1.95	1.50	9	-	16.0	17.4	-
Dean township	61	57	48	84.2	9	3.69	3.11	4	-	1.7	2.0	-
Dickey city	31	26	22	84.6	4	2.41	1.00	5	2	3.7	4.3	-
Edgeley city	336	293	223	76.1	70	2.25	1.50	43	8	7.9	3.9	18.6
Gladstone township	29	25	22	88.0	3	2.50	2.33	4	-	-	-	-
Glen township	29	19	17	89.5	2	2.47	2.50	10	-	5.0	5.6	-
Glenmore township	33	27	22	81.5	5	2.82	1.80	6	-	12.9	15.4	-
Golden Glen township	46	41	33	80.5	8	2.70	2.75	5	-	6.8	8.3	-
Grand Rapids township	44	35	28	80.0	7	3.18	1.71	9	2	10.3	3.4	30.0
Grandview township	28	22	21	95.5	1	2.48	3.00	6	2	-	-	-
Greenville township	35	29	24	82.8	5	2.83	2.40	6	1	6.5	7.7	-
Henrietta township	32	30	26	86.7	4	2.96	3.25	2	-	-	-	-
Jud city	51	43	35	81.4	8	1.80	1.38	8	1	8.5	5.4	20.0
Kennison township	58	43	38	88.4	5	2.37	1.80	15	3	10.4	9.5	16.7
Kulm city	251	214	172	80.4	42	1.96	2.02	37	8	7.4	4.4	17.6
LaMoure city	433	386	271	70.2	115	2.59	1.71	47	-	8.5	4.2	17.3
Litchville township	36	29	25	86.2	4	2.36	2.50	7	-	9.4	7.4	20.0
Marion city	86	71	52	73.2	19	2.17	1.74	15	2	6.6	3.7	13.6
Mikkelson township	23	18	14	77.8	4	2.50	1.75	5	1	10.0	12.5	-
Nora township	30	29	26	89.7	3	2.77	3.00	1	-	-	-	-
Norden township	30	22	20	90.9	2	2.80	2.00	8	-	8.3	9.1	-
Ovid township	27	25	21	84.0	4	2.24	3.25	2	-	7.4	8.7	-
Pearl Lake township	24	22	20	90.9	2	2.95	1.00	2	-	-	-	-
Pomona View township	12	8	6	75.0	2	2.17	3.00	4	-	-	-	-
Prairie township	40	27	26	96.3	1	1.88	2.00	13	-	20.6	18.8	50.0
Raney township	12	11	10	90.9	1	2.60	4.00	1	-	8.3	9.1	-
Ray township	22	18	14	77.8	4	2.50	3.00	4	1	-	-	-
Roscoe township	27	25	20	80.0	5	2.30	2.40	2	-	3.8	4.8	-
Russell township	28	22	21	95.5	1	2.43	1.00	6	1	12.0	12.5	-
Ryan township	36	36	32	88.9	4	2.69	2.25	-	-	-	-	-
Saratoga township	26	23	22	95.7	1	2.41	4.00	3	1	-	-	-
Sheridan township	20	14	13	92.9	1	2.38	2.00	6	1	6.7	7.1	-
Swede township	26	24	22	91.7	2	2.55	2.50	2	1	4.0	4.3	-
Verona city	53	44	42	95.5	2	2.45	2.50	9	3	2.2	2.3	-
Wano township	17	17	13	76.5	4	3.77	2.50	-	-	-	-	-
Willowbank township	42	39	32	82.1	7	3.47	4.86	3	2	2.5	3.0	-

Table 11. Housing Occupancy and Tenure: 2000—Con.

[For information on confidentiality protection, nonsampling error, and definitions, see text]

State County County Subdivision Place	Occupied housing units							Vacant housing units				
	Total housing units	Owner occupied			Renter occupied	Average household size		Total	For seasonal, recreational, or occasional use	Vacancy rate		
		Total	Number	Percent of occupied housing units		Owner- occupied units	Renter- occupied units			Available housing	Home- owner	Rental
Logan County	1 193	963	826	85.8	137	2.38	1.97	230	71	4.7	3.3	12.2
Bryant township	33	30	27	90.0	3	2.74	1.33	3	-	6.3	3.6	25.0
Dixon township	10	7	6	85.7	1	2.67	1.00	3	-	-	-	-
East Logan UT	214	171	148	86.5	23	2.45	2.13	43	11	3.4	3.9	-
Finn township	19	14	13	92.9	1	2.46	1.00	5	-	-	-	-
Fredonia city	30	22	19	86.4	3	2.47	1.33	8	2	4.3	5.0	-
Gackle city	212	163	141	86.5	22	1.87	1.59	49	24	1.2	-	8.3
Glendale township	23	18	13	72.2	5	3.15	3.00	5	-	10.0	13.3	-
Gutschmidt township	19	16	13	81.3	3	2.62	2.67	3	-	5.9	7.1	-
Haag township	21	13	11	84.6	2	2.64	4.00	8	1	13.3	15.4	-
Janke township	20	13	11	84.6	2	2.18	3.00	7	-	7.1	8.3	-
Lehr city (part)	22	13	13	100.0	-	1.92	-	9	6	18.8	18.8	(X)
Napoleon city	420	367	307	83.7	60	2.36	1.60	53	10	5.2	1.6	20.0
Red Lake township	29	13	11	84.6	2	2.64	5.00	16	13	7.1	8.3	-
Sealy township	14	12	10	83.3	2	2.60	2.50	2	-	-	-	-
Starkey township	18	16	16	100.0	-	2.75	-	2	1	-	-	(X)
West Logan UT	89	75	67	89.3	8	2.88	3.50	14	3	7.4	6.9	11.1
McHenry County	2 983	2 526	2 057	81.4	469	2.43	1.98	457	69	4.6	3.5	9.3
Anamoose city	149	130	111	85.4	19	2.20	2.00	19	-	5.1	1.8	20.8
Anamoose township	31	29	24	82.8	5	2.42	2.00	2	-	-	-	-
Balfour city	21	14	12	85.7	2	1.42	1.50	7	-	-	-	-
Balfour township	21	21	18	85.7	3	2.72	3.33	-	-	-	-	-
Bantry city	11	9	9	81.8	2	1.78	1.50	-	-	-	-	-
Bantry township	22	19	17	89.5	2	2.53	1.50	3	-	9.5	10.5	-
Bergen city	11	4	4	100.0	-	2.75	-	7	1	42.9	42.9	(X)
Berwick township	27	23	19	82.6	4	2.84	2.00	4	1	4.2	5.0	-
Bjornson township	23	22	21	95.5	1	2.71	2.00	1	-	-	-	-
Brown township	28	25	23	92.0	2	3.35	2.00	3	-	10.7	11.5	-
Cottonwood Lake township	14	10	7	70.0	3	2.29	3.67	4	4	-	-	-
Deep River township	37	28	23	82.1	5	3.00	2.60	9	2	-	-	-
Deering city	50	42	41	97.6	1	2.80	3.00	8	-	4.5	4.7	-
Deering township	39	35	29	82.9	6	2.66	2.33	4	1	-	-	-
Denbigh township	32	27	24	88.9	3	2.63	3.00	5	1	-	-	-
Drake city	201	164	132	80.5	32	2.02	1.75	37	9	7.9	6.4	13.5
East McHenry UT	53	49	39	79.6	10	2.74	2.30	4	-	2.0	2.5	-
Egg Creek township	26	22	15	68.2	7	2.60	2.71	4	2	4.3	6.3	-
Falsen township	13	11	6	54.5	5	1.83	2.00	2	1	-	-	-
Gilmore township	8	6	6	100.0	-	2.67	-	2	-	-	-	(X)
Granville city	141	120	95	79.2	25	2.39	2.36	21	3	5.5	4.0	10.7
Granville township	38	35	31	88.6	4	2.71	2.75	3	-	-	-	-
Grilley township	28	25	23	92.0	2	2.22	3.00	3	-	-	-	-
Hendrickson township	30	25	22	88.0	3	2.86	4.33	5	2	-	-	-
Karlsruhe city	70	54	47	87.0	7	2.36	1.14	16	2	6.9	2.1	30.0
Karlsruhe township	25	19	18	94.7	1	3.06	5.00	6	1	-	-	-
Kief city	18	8	6	75.0	2	1.67	1.50	10	2	11.1	-	33.3
Kottke Valley township	22	21	18	85.7	3	2.50	4.33	1	1	-	-	-
Lake George township	28	24	20	83.3	4	2.35	3.00	4	-	-	-	-
Lake Hester township	28	24	21	87.5	3	2.33	1.67	4	-	-	-	-
Land township	19	15	15	88.2	2	2.80	3.00	2	-	5.6	6.3	-
Layton township	21	18	18	100.0	-	2.06	-	3	-	-	-	(X)
Lebanon township	40	33	31	93.9	2	2.45	2.00	7	2	-	-	-
Little Deep township	27	18	17	94.4	1	2.65	4.00	9	-	10.0	10.5	-
Meadow township	31	22	16	72.7	6	1.94	1.33	9	-	8.3	5.9	14.3
Mouse River township	11	10	8	80.0	2	2.38	1.50	1	-	-	-	-
Newport township	51	45	35	77.8	10	2.91	2.30	6	2	6.3	7.9	-
Normal township	30	26	24	92.3	2	2.58	2.50	4	1	7.1	7.7	-
Northeast McHenry UT	51	41	36	87.8	5	2.58	3.20	10	4	6.8	7.7	-
North Prairie township	42	40	32	80.0	8	2.44	1.38	2	-	-	-	-
Norwich township	60	55	50	90.9	5	2.64	3.20	5	1	-	-	-
Odin township	22	18	13	72.2	5	2.31	1.60	4	-	10.0	13.3	-
Olivia township	22	19	16	84.2	3	2.63	3.00	3	1	5.0	-	25.0
Pratt township	25	17	14	82.4	3	2.07	2.33	8	1	5.6	6.7	-
Riga township	31	30	28	93.3	2	2.79	1.50	1	-	-	-	-
Rose Hill township	13	11	8	72.7	3	2.75	2.33	2	-	-	-	-
Round Lake township	21	15	13	86.7	2	2.85	3.00	6	-	-	-	-
Saline township	15	11	9	81.8	2	3.22	3.50	4	-	-	-	-
Schiller township	28	24	22	91.7	2	2.95	2.50	4	1	-	-	-
Spring Grove township	25	16	15	93.8	1	2.60	1.00	9	3	11.1	11.8	-
Strege township	25	22	18	81.8	4	2.83	1.25	3	1	4.3	5.3	-
Towner city	335	295	211	71.5	84	2.08	1.62	40	7	6.1	4.5	9.7
Upham city	120	81	62	76.5	19	2.02	1.58	39	2	1.2	-	5.0
Velva city	483	436	331	75.9	105	2.47	1.76	47	5	4.8	3.8	7.9
Velva township	84	70	57	81.4	13	2.74	2.00	14	3	12.5	-	43.5
Villard township	21	17	15	88.2	2	2.20	1.50	4	-	-	-	-
Voltaire city	21	20	20	100.0	-	2.55	-	1	-	4.8	4.8	(X)
Voltaire township	20	15	13	86.7	2	2.69	1.50	5	1	6.3	7.1	-
Wagar township	19	17	16	94.1	1	1.75	4.00	2	-	-	-	-
Willow Creek township	25	20	13	65.0	7	2.00	2.00	5	1	9.1	13.3	-
McIntosh County	1 853	1 467	1 219	83.1	248	2.28	1.77	386	115	7.2	5.4	14.8
Ashley city	528	436	359	82.3	77	1.97	1.61	92	13	8.4	4.5	23.0
East McIntosh UT	185	143	126	88.1	17	2.59	2.29	42	2	6.5	4.5	19.0
Lehr city (part)	76	52	39	75.0	13	1.67	1.85	24	6	20.0	22.0	13.3
Northwest McIntosh UT	237	159	141	88.7	18	2.60	2.61	78	46	3.6	4.1	-
Roloff township	13	7	6	85.7	1	3.17	2.00	6	1	30.0	33.3	-
Southwest McIntosh UT	165	121	112	92.6	9	2.82	1.89	44	29	2.4	2.6	-
Venturia city	14	10	9	90.0	1	2.44	1.00	4	-	-	-	-
Wishek city	532	466	366	78.5	100	2.27	1.68	66	12	5.7	3.7	12.3
Zeeland city	103	73	61	83.6	12	2.02	1.50	30	6	12.0	14.1	-
McKenzie County	2 719	2 151	1 589	73.9	562	2.57	2.82	568	162	6.9	3.7	15.0
Alex township	18	17	13	76.5	4	3.00	2.50	1	-	-	-	-
Alexander city	106	87	68	78.2	19	2.57	2.21	19	6	6.5	1.4	20.8
Antelope Creek township	13	6	5	83.3	1	3.40	2.00	7	5	14.3	-	50.0
Arnegard city	60	44	38	86.4	6	2.34	2.67	16	1	18.5	7.3	53.8

Table 11. Housing Occupancy and Tenure: 2000—Con.

[For information on confidentiality protection, nonsampling error, and definitions, see text]

State County County Subdivision Place	Occupied housing units							Vacant housing units				
	Total housing units	Owner occupied			Renter occupied	Average household size		Total	For seasonal, recreational, or occasional use	Vacancy rate		
		Total	Number	Percent of occupied housing units		Owner- occupied units	Renter- occupied units			Available housing	Home- owner	Rental
McKenzie County—Con.												
Arnegard township	32	28	25	89.3	3	2.12	1.33	4	-	3.4	-	25.0
Blue Butte township	36	29	26	89.7	3	2.00	2.33	7	-	3.3	3.7	-
Central McKenzie UT	307	256	227	88.7	29	2.70	2.62	51	18	4.1	3.0	12.1
Charbon township	22	15	11	73.3	4	2.18	2.75	7	3	6.3	-	20.0
East McKenzie UT	11	8	6	75.0	2	2.50	4.00	3	-	-	-	-
Elk township	12	10	7	70.0	3	2.00	2.33	2	-	-	-	-
Elm Tree township	29	21	19	90.5	2	2.47	1.50	8	1	-	-	-
Fort Berthold UT	336	300	113	37.7	187	3.89	4.10	36	6	2.0	-	3.1
Four Bears Village CDP	90	87	16	18.4	71	4.25	4.17	3	1	-	-	-
Mandaree CDP	151	132	33	25.0	99	4.48	4.14	19	3	4.3	-	5.7
Grail township	20	19	13	68.4	6	2.54	1.83	1	-	-	-	-
Hawkeye township	28	23	16	69.6	7	1.94	2.57	5	-	4.2	5.9	-
Keene township	15	14	13	92.9	1	2.62	1.00	1	1	-	-	-
North McKenzie UT	191	158	138	87.3	20	2.89	2.95	33	4	1.9	-	13.0
Poe township	14	14	13	92.9	1	1.85	1.00	-	-	-	-	-
Randolph township	12	8	8	100.0	-	1.88	-	4	1	-	-	(X)
Rawson city	7	2	2	100.0	-	3.00	-	5	-	-	-	(X)
Riverview township	12	8	7	87.5	1	1.57	1.00	4	-	-	-	-
Sioux township	62	53	46	86.8	7	2.15	2.00	9	2	5.4	2.1	22.2
Southeast McKenzie UT	137	91	80	87.9	11	2.50	1.64	46	19	5.2	3.6	15.4
Southwest McKenzie UT	139	107	84	78.5	23	2.49	2.83	32	17	0.9	-	4.2
Twin Valley township	106	35	30	85.7	5	2.50	2.60	71	63	5.4	-	28.6
Watford City city	790	619	433	70.0	186	2.36	1.88	171	10	14.5	8.8	25.3
Wilbur township	11	11	10	90.9	1	2.10	4.00	-	-	-	-	-
Yellowstone township	193	168	138	82.1	30	2.39	2.63	25	5	1.8	1.4	3.2
McLean County	5 264	3 815	3 135	82.2	680	2.44	2.20	1 449	923	4.9	3.2	12.4
Amundsville township	28	21	19	90.5	2	2.79	4.50	7	3	-	-	-
Andrews township	22	20	16	80.0	4	2.69	2.75	2	1	-	-	-
Aurena township	15	8	8	100.0	-	2.63	-	7	-	11.1	11.1	(X)
Benedict city	27	22	19	86.4	3	2.47	2.00	5	1	8.3	-	40.0
Blackwater township	19	16	14	87.5	2	2.29	2.50	3	1	-	-	-
Blue Hill township	16	11	11	100.0	-	2.00	-	5	-	8.3	8.3	(X)
Butte city	82	50	36	72.0	14	1.89	1.71	32	5	10.7	12.2	6.7
Butte township	13	10	9	90.0	1	2.00	1.00	3	-	-	-	-
Byersville township	13	8	7	87.5	1	2.14	1.00	5	1	11.1	12.5	-
Coleharbor city	56	42	38	90.5	4	2.55	2.25	14	4	8.7	5.0	33.3
Cremerville township	17	13	12	92.3	1	3.33	5.00	4	2	-	-	-
Deepwater township	19	13	10	76.9	3	2.30	2.00	6	1	-	-	-
Dogden township	31	24	23	95.8	1	2.39	3.00	7	-	7.7	8.0	-
Douglas township	22	19	19	100.0	-	2.58	-	3	1	-	-	(X)
East McLean UT	120	38	32	84.2	6	2.59	3.17	82	76	5.0	5.9	-
Fort Berthold UT	294	163	82	50.3	81	3.27	3.49	131	110	3.0	1.2	4.7
White Shield CDP	108	100	29	29.0	71	3.66	3.41	8	-	2.9	3.3	2.7
Garrison city	655	590	465	78.8	125	2.17	1.77	65	11	4.8	4.7	5.3
Gate township	15	12	11	91.7	1	2.18	1.00	3	2	-	-	-
Greatstone township	22	17	15	88.2	2	2.13	2.50	5	1	5.6	6.3	-
Horseshoe Valley township	87	15	13	86.7	2	2.31	4.50	72	69	6.3	-	33.3
Lake Williams township	34	32	31	96.9	1	2.06	2.00	2	-	3.0	-	50.0
Longfellow township	18	13	13	100.0	-	2.38	-	5	1	-	-	(X)
Loquemont township	28	23	18	78.3	5	2.67	1.80	5	3	-	-	-
McGinnis township	28	26	24	92.3	2	3.21	2.00	2	1	-	-	-
Malcolm township	95	39	38	97.4	1	2.61	6.00	56	52	-	-	-
Max city	150	129	101	78.3	28	2.28	1.71	21	6	5.1	2.9	12.5
Medicine Hill township	23	21	18	85.7	3	2.28	2.00	2	-	-	-	-
Mercer city	56	49	46	93.9	3	1.78	1.33	7	-	5.8	4.2	25.0
Mercer township	22	17	17	100.0	-	1.88	-	5	1	10.5	10.5	(X)
North Central McLean UT	222	192	168	87.5	24	2.46	1.96	30	14	2.5	2.3	4.0
Otis township	102	25	25	100.0	-	2.28	-	77	71	-	-	(X)
Riverdale city	157	108	99	91.7	9	2.57	2.11	49	40	5.3	2.0	30.8
Roseglen township	26	19	16	84.2	3	2.94	3.67	7	2	5.0	5.9	-
Rosemont township	19	18	16	88.9	2	2.31	4.50	1	-	-	-	-
Ruso city	3	3	3	100.0	-	2.00	-	-	-	-	-	(X)
St. Mary township	144	63	60	95.2	3	2.35	3.67	81	76	-	-	-
Snow township	62	40	39	97.5	1	2.03	2.00	22	21	-	-	-
South McLean UT	338	267	245	91.8	22	2.57	2.55	71	29	1.8	1.6	4.3
Turtle Lake city	329	290	229	79.0	61	2.00	1.87	39	9	5.5	5.4	6.2
Turtle Lake township	23	19	16	84.2	3	2.69	2.67	4	1	-	-	-
Underwood city	381	323	273	84.5	50	2.43	1.92	58	7	7.2	3.2	24.2
Underwood UT	144	108	92	85.2	16	2.68	2.56	36	9	6.1	2.1	23.8
Victoria township	28	14	12	85.7	2	2.67	1.50	14	14	-	-	-
Washburn city	659	557	430	77.2	127	2.64	1.97	102	27	8.5	2.7	24.0
West McLean UT	126	67	58	86.6	9	2.95	2.67	59	40	5.6	6.5	-
Wilton city (part)	241	219	173	79.0	46	2.65	2.02	22	5	2.7	2.8	2.1
Wise township	233	22	16	72.7	6	2.81	2.33	211	205	4.3	-	14.3
Mercer County	4 402	3 346	2 828	84.5	518	2.65	2.00	1 056	424	8.8	3.5	29.8
Beulah city	1 475	1 213	968	79.8	245	2.71	1.84	262	27	11.6	3.1	34.3
East Mercer UT	749	422	397	94.1	25	2.75	2.48	327	259	1.6	1.7	-
Fort Berthold UT	45	22	14	63.6	8	3.29	3.00	23	18	-	-	-
Golden Valley city	124	91	80	87.9	11	2.05	1.73	33	-	13.3	7.0	42.1
Hazen city	1 131	937	777	82.9	160	2.72	1.93	194	20	8.0	4.3	22.3
Pick City city	117	72	70	97.2	2	2.30	2.50	45	35	5.3	4.1	33.3
Stanton city	198	159	144	90.6	15	2.16	1.87	39	8	13.1	4.0	54.5
West Mercer UT	434	329	285	86.6	44	2.69	2.70	105	53	4.1	2.1	15.4
Zap city	129	101	93	92.1	8	2.26	2.63	28	4	15.8	7.9	57.9
Morton County	10 587	9 889	7 464	75.5	2 425	2.66	2.05	698	88	3.1	1.6	7.3
Almont city	63	43	31	72.1	12	2.13	1.92	20	-	14.0	16.2	7.7
Captain's Landing township	57	56	55	98.2	1	2.75	2.00	1	-	1.8	1.8	-
East Morton UT	1 009	909	805	88.6	104	2.90	2.66	100	27	1.9	1.5	5.5
Flasher city	155	130	100	76.9	30	2.26	1.97	25	1	9.1	6.5	16.7
Glen Ullin city	405	369	308	83.5	61	2.18	1.61	36	-	6.1	3.4	17.6
Hebron city	434	357	300	84.0	57	2.33	1.82	77	7	10.1	8.5	17.4
Mandan city	6 958	6 647	4 667	70.2	1 980	2.68	2.01	311	17	2.7	0.9	6.6

Table 11. Housing Occupancy and Tenure: 2000—Con.

[For information on confidentiality protection, nonsampling error, and definitions, see text]

State County County Subdivision Place	Occupied housing units							Vacant housing units					
	Total housing units	Owner occupied			Renter occupied	Average household size		Total	For seasonal, recreational, or occasional use	Vacancy rate			
		Total	Number	Percent of occupied housing units		Owner- occupied units	Renter- occupied units			Available housing	Home- owner	Rental	
Morton County—Con.													
Mandan UT	577	548	503	91.8	45	2.75	2.64	29	23	-	-	-	
New Salem city	448	411	333	81.0	78	2.23	1.72	37	2	3.7	2.6	8.2	
West Morton UT	481	419	362	86.4	57	2.97	2.88	62	11	2.1	0.5	10.9	
Mountrail County	3 438	2 560	1 859	72.6	701	2.51	2.58	878	521	4.3	2.8	7.9	
Alger township	19	14	13	92.9	1	2.54	1.00	5	1	6.7	7.1	-	
Austin township	21	13	12	92.3	1	2.42	5.00	8	1	7.1	7.7	-	
Banner township	16	14	13	92.9	2	1.92	1.00	2	1	-	-	-	
Bicker township	18	14	13	92.9	1	3.38	1.00	4	-	6.7	7.1	-	
Big Bend township	15	14	12	85.7	2	3.25	3.00	1	-	-	-	-	
Brookbank township	15	10	9	90.0	1	2.89	2.00	5	1	16.7	10.0	50.0	
Burke township	14	12	11	91.7	1	3.00	2.00	2	1	-	-	-	
Clearwater township	41	10	9	90.0	1	2.33	2.00	31	25	9.1	-	50.0	
Cottonwood township	17	12	12	100.0	-	3.08	-	5	2	-	-	(X)	
Crane Creek township	17	14	12	85.7	2	2.58	6.00	3	2	6.7	7.7	-	
Crowfoot township	16	10	8	80.0	2	2.25	2.00	6	-	16.7	20.0	-	
Debing township	20	19	17	89.5	2	2.24	1.00	1	1	-	-	-	
Egan township	22	18	17	94.4	1	2.59	2.00	4	-	-	-	-	
Fertile township	23	23	18	78.3	5	2.61	3.20	-	-	-	-	-	
Howie township	14	14	13	92.9	1	3.38	2.00	-	-	-	-	-	
Idaho township	73	63	57	90.5	6	2.67	1.83	10	3	3.1	1.7	14.3	
James Hill township	16	13	12	92.3	1	3.08	2.00	3	-	7.1	7.7	-	
Kickapoo township	6	5	4	80.0	1	2.25	3.00	1	-	-	-	-	
Knife River township	12	9	8	88.9	1	2.25	2.00	3	1	-	-	-	
Liberty township	147	5	4	80.0	1	2.00	7.00	142	141	-	-	-	
Lostwood township	20	17	13	76.5	4	1.92	2.00	3	2	-	-	-	
Lowland township	31	22	17	77.3	5	2.76	2.60	9	-	8.3	5.6	16.7	
McAlmond township	18	16	15	93.8	1	2.40	2.00	2	-	-	-	-	
McGahan township	13	11	10	90.9	1	3.00	1.00	2	-	-	-	-	
Manitou township	24	19	17	89.5	2	2.65	2.50	5	-	9.5	10.5	-	
Model township	29	24	22	91.7	2	2.36	1.50	5	2	-	-	-	
Mountrail township	13	11	9	81.8	2	2.44	4.50	2	2	-	-	-	
Myrtle township	17	15	11	73.3	4	2.45	1.50	2	-	11.8	15.4	-	
New Town city	512	488	282	57.8	206	2.74	2.63	24	7	1.8	1.4	2.4	
Oakland township	15	13	11	84.6	2	2.09	2.50	2	1	-	-	-	
Osborn township	190	170	105	61.8	65	3.04	3.63	20	2	2.3	-	5.8	
Osloe township	18	17	17	100.0	-	2.76	-	1	-	-	-	(X)	
Palermo city	53	38	34	89.5	4	2.09	1.50	15	-	2.6	2.9	-	
Palermo township	14	13	10	76.9	3	2.90	1.00	1	-	-	-	-	
Parshall city	392	339	193	56.9	146	2.48	3.10	53	7	4.2	2.0	7.0	
Parshall township	31	26	24	92.3	2	2.00	3.50	5	-	-	-	-	
Plaza city	115	80	60	75.0	20	2.23	1.65	35	6	11.1	6.3	23.1	
Plaza township	25	20	17	85.0	3	2.53	1.00	5	2	4.8	5.6	-	
Powers township	19	9	7	77.8	2	2.29	2.00	10	1	25.0	30.0	-	
Powers Lake township	25	21	19	90.5	2	2.68	2.00	4	-	4.5	5.0	-	
Purcell township	19	16	15	93.8	1	2.80	5.00	3	-	5.9	-	50.0	
Rat Lake township	11	10	9	90.0	1	2.78	3.00	1	1	-	-	-	
Redmond township	8	6	5	83.3	1	2.80	1.00	2	1	-	-	-	
Ross city	29	24	19	79.2	5	1.89	2.40	5	-	7.7	9.5	-	
Ross township	23	16	12	75.0	4	2.50	2.25	7	2	-	-	-	
Shell township	19	18	15	83.3	3	2.20	1.67	1	-	-	-	-	
Sidonia township	11	9	6	66.7	3	1.83	3.33	2	1	-	-	-	
Sikes township	23	18	16	88.9	2	2.81	2.50	5	3	5.3	5.9	-	
Sorkness township	15	13	11	84.6	2	3.00	1.50	2	-	-	-	-	
Southwest Mountrail UT	55	19	18	94.7	1	2.94	2.00	36	33	-	-	-	
Spring Coulee township	30	23	21	91.3	2	2.71	2.00	7	-	-	-	-	
Stanley city	664	576	432	75.0	144	2.22	1.81	88	10	7.1	3.6	16.3	
Stave township	14	12	9	75.0	3	3.22	2.33	2	-	-	-	-	
Van Hook township	256	23	22	95.7	1	1.82	2.00	233	230	4.2	-	50.0	
Wayzetta township	13	11	10	90.9	1	2.30	1.00	2	-	-	-	-	
West Mountrail UT	82	49	39	79.6	10	2.38	2.10	33	27	2.0	2.5	-	
White Earth city	27	24	18	75.0	6	2.28	3.67	3	-	7.7	10.0	-	
White Earth township	23	18	15	83.3	3	2.33	3.33	5	1	-	-	-	
Nelson County	2 014	1 628	1 306	80.2	322	2.28	1.79	386	68	6.5	4.5	13.7	
Adler township	25	19	17	89.5	2	2.53	2.00	6	1	-	-	-	
Aneta city	155	124	90	72.6	34	1.94	1.50	31	9	6.8	5.3	10.5	
Bergen township	26	20	17	85.0	3	2.35	2.67	6	4	-	-	-	
Central township	24	14	13	92.9	1	2.54	5.00	10	2	6.7	7.1	-	
Clara township	22	13	12	92.3	1	2.42	2.00	9	-	7.1	7.7	-	
Dahlen township	48	39	36	92.3	3	2.31	3.33	9	-	4.9	5.3	-	
Dayton township	37	30	27	90.0	3	2.93	1.67	7	5	-	-	-	
Dodds township	24	20	18	90.0	2	2.50	3.00	4	1	9.1	10.0	-	
Enterprise township	20	15	11	73.3	4	2.00	2.25	5	-	-	-	-	
Field township	27	17	15	88.2	2	2.80	1.50	10	-	5.6	6.3	-	
Forde township	27	17	16	94.1	1	2.13	1.00	10	4	-	-	-	
Hamil township	38	31	27	87.1	4	2.67	2.00	7	2	-	-	-	
Illinois township	19	16	15	93.8	1	2.07	1.00	3	-	5.9	6.3	-	
Lakota city	387	345	257	74.5	88	2.33	1.43	42	2	8.5	3.4	20.7	
Lakota township	32	27	24	88.9	3	2.67	1.33	5	-	6.9	4.0	25.0	
Lee township	44	29	25	86.2	4	2.20	4.00	15	1	6.5	7.4	-	
Leval township	25	18	18	100.0	-	2.17	-	7	1	5.3	5.3	(X)	
McVile city	266	217	165	76.0	52	2.02	1.73	49	5	11.4	7.3	22.4	
Melvin township	21	16	16	100.0	-	2.19	-	5	2	-	-	(X)	
Michigan township	29	26	21	80.8	5	2.29	2.40	3	-	-	-	-	
Michigan City city	176	159	132	83.0	27	2.29	1.59	17	5	4.8	5.0	3.6	
Nash township	29	23	19	82.6	4	2.32	2.75	6	2	-	-	-	
Nesheim township	23	18	14	77.8	4	1.93	2.75	5	2	-	-	-	
Ora township	32	23	20	87.0	3	3.00	4.33	9	-	-	-	-	
Osago township	21	14	11	78.6	3	2.73	1.67	7	2	-	-	-	
Pekin city	63	41	31	75.6	10	2.03	1.70	22	7	4.7	-	16.7	
Petersburg city	106	82	63	76.8	19	2.48	2.05	24	2	8.9	8.7	9.5	
Petersburg township	25	17	14	82.4	3	2.29	3.33	8	3	5.6	6.7	-	
Rubin township	19	15	10	66.7	5	2.50	3.00	4	-	11.8	9.1	16.7	
Rugh township	20	15	12	80.0	3	2.67	2.00	5	-	-	-	-	

Table 11. Housing Occupancy and Tenure: 2000—Con.

[For information on confidentiality protection, nonsampling error, and definitions, see text]

State County County Subdivision Place	Occupied housing units							Vacant housing units				
	Total housing units	Owner occupied			Renter occupied	Average household size		Total	For seasonal, recreational, or occasional use	Vacancy rate		
		Total	Number	Percent of occupied housing units		Owner- occupied units	Renter- occupied units			Available housing	Home- owner	Rental
Nelson County—Con.												
Samia township	44	33	32	97.0	1	2.03	1.00	11	2	2.9	3.0	-
Tolna city	118	104	83	79.8	21	2.05	1.52	14	2	6.3	5.7	8.7
Wamuduska township	20	16	13	81.3	3	2.46	2.67	4	1	5.9	7.1	-
Williams township	22	15	12	80.0	3	3.25	1.33	7	1	6.3	7.7	-
Oliver County	903	791	678	85.7	113	2.69	2.13	112	11	3.3	2.4	8.1
Center city	310	279	225	80.6	54	2.58	1.80	31	2	5.1	2.6	14.3
East Oliver UT	371	335	299	89.3	36	2.65	2.25	36	8	2.3	2.3	2.7
West Oliver UT	222	177	154	87.0	23	2.94	2.74	45	1	2.2	2.5	-
Pembina County	4 115	3 535	2 771	78.4	764	2.51	1.89	580	62	6.8	4.2	15.3
Advance township	70	61	57	93.4	4	2.35	2.25	9	1	1.6	1.7	-
Akra township	107	95	84	88.4	11	2.73	2.09	12	7	1.0	1.2	-
Bathgate city	28	25	25	100.0	-	2.64	-	3	1	-	-	(X)
Bathgate township	30	22	18	81.8	4	2.06	2.00	8	-	-	-	-
Beaulieu township	60	52	46	88.5	6	2.30	2.17	8	-	3.7	4.2	-
Canton City city	29	22	19	86.4	3	1.89	2.00	7	-	15.4	13.6	25.0
Carlisle township	66	50	45	90.0	5	2.69	2.60	16	-	2.0	2.2	-
Cavalier city	750	679	453	66.7	226	2.32	1.87	71	5	6.9	3.2	13.4
Cavalier township	264	242	231	95.5	11	2.74	1.64	22	2	3.2	2.5	15.4
Crystal city	92	76	68	89.5	8	2.25	1.75	16	1	9.5	9.3	11.1
Crystal township	37	27	22	81.5	5	2.91	1.80	10	-	18.2	21.4	-
Drayton city	440	401	283	70.6	118	2.54	1.64	39	4	4.8	1.0	12.6
Drayton township	26	18	14	77.8	4	2.00	1.25	8	1	5.3	6.7	-
Elora township	35	29	25	86.2	4	2.88	2.25	6	1	-	-	-
Felson township	47	39	35	89.7	4	2.69	2.00	8	1	4.9	5.4	-
Gardar township	61	45	41	91.1	4	1.98	2.00	16	2	15.1	16.3	-
Hamilton city	40	34	30	88.2	4	2.30	1.00	6	-	5.6	6.3	-
Hamilton township	38	24	21	87.5	3	2.24	2.00	14	1	7.7	4.5	25.0
Joliette township	50	42	30	71.4	12	2.10	2.33	8	2	4.5	6.3	-
La Moure township	59	49	44	89.8	5	2.55	3.80	10	-	12.5	12.0	16.7
Lincoln township	28	21	18	85.7	3	2.06	3.33	7	-	12.5	14.3	-
Lodema township	49	41	32	78.0	9	3.09	1.78	8	-	-	-	-
Midland township	57	45	39	86.7	6	2.26	1.67	12	1	8.2	9.3	-
Mountain city	55	43	26	60.5	17	2.19	2.12	12	1	10.4	7.1	15.0
Neche city	188	169	151	89.3	18	2.70	1.67	19	2	3.4	2.6	10.0
Neche township	24	20	17	85.0	3	4.00	1.67	4	2	-	-	-
Park township	35	26	20	76.9	6	2.75	2.00	9	-	10.3	13.0	-
Pembina city	274	250	201	80.4	49	2.79	1.67	24	6	4.6	2.0	14.0
Pembina township	51	42	35	83.3	7	2.43	2.00	9	1	4.5	-	22.2
St. Joseph township	63	50	42	84.0	8	2.24	3.13	13	2	7.4	8.7	-
St. Thomas city	201	174	145	83.3	29	2.68	2.00	27	5	4.9	2.7	14.7
St. Thomas township	81	65	58	89.2	7	2.41	3.57	16	4	1.5	1.7	-
Thingvalla township	66	51	39	76.5	12	2.67	1.42	15	2	10.5	13.3	-
Walhalla city	556	452	310	68.6	142	2.38	1.90	104	6	14.7	5.5	29.7
Walhalla township	58	54	47	87.0	7	2.49	2.43	4	1	1.8	2.1	-
Pierce County	2 269	1 964	1 432	72.9	532	2.50	1.81	305	49	5.0	3.2	9.7
Alexander township	22	15	13	86.7	2	2.08	1.50	7	1	6.3	7.1	-
Antelope Lake township	14	10	9	90.0	1	2.78	2.00	4	3	-	-	-
Balta city	49	38	30	78.9	8	2.00	1.63	11	1	9.5	9.1	11.1
Balta township	14	13	13	100.0	-	3.23	-	1	1	-	-	(X)
Central Pierce UT	12	11	10	90.9	1	2.10	2.00	1	-	-	-	-
Elling township	37	19	18	94.7	1	2.72	4.00	18	3	13.6	14.3	-
Elverum township	27	21	18	85.7	3	2.33	2.67	6	2	4.5	-	25.0
Hagel township	51	40	37	92.5	3	2.38	3.00	11	3	7.0	7.5	-
Jefferson township	18	18	17	94.4	1	3.24	1.00	-	-	-	-	-
Meyer township	34	31	28	90.3	3	3.07	2.33	3	1	3.1	3.4	-
Ness township	26	25	23	92.0	2	3.13	3.00	1	-	3.8	-	33.3
North Pierce UT	301	242	200	82.6	42	2.58	2.24	59	13	2.4	2.0	4.5
Reno Valley township	24	17	14	82.4	3	2.71	3.00	7	-	-	-	-
Rugby city	1 434	1 291	859	66.5	432	2.42	1.69	143	12	5.9	3.4	10.6
Rush Lake township	15	12	12	100.0	-	2.75	-	3	1	7.7	7.7	(X)
South Pierce UT	48	39	34	87.2	5	2.94	3.60	9	2	-	-	-
Torgerson township	26	24	20	83.3	4	3.25	2.00	2	-	-	-	-
Truman township	25	23	20	87.0	3	2.40	1.33	2	-	4.2	-	25.0
Tuscarora township	30	28	22	78.6	6	2.45	2.33	2	-	3.4	4.3	-
White township	32	26	24	92.3	2	2.54	1.50	6	2	-	-	-
Wolford city	30	21	11	52.4	10	2.09	2.70	9	4	-	-	-
Ramsey County	5 729	4 957	3 220	65.0	1 737	2.60	1.87	772	139	7.8	4.1	13.8
Bartlett township	41	33	25	75.8	8	2.20	1.13	8	-	15.4	19.4	-
Brocket city	35	26	23	88.5	3	2.48	2.67	9	1	7.1	-	40.0
Cato township	9	9	8	88.9	1	2.88	4.00	-	-	-	-	-
Chain Lakes township	10	9	8	88.9	1	2.38	1.00	1	-	10.0	11.1	-
Churchs Ferry city	46	33	25	75.8	8	2.36	2.25	13	2	13.2	16.7	-
Coulee township	50	39	35	89.7	4	2.77	2.75	11	2	4.9	5.4	-
Crary city	54	47	46	97.9	1	3.22	1.00	7	-	6.0	6.1	-
Creel township	704	628	558	88.9	70	2.87	2.49	76	48	2.2	0.5	13.6
De Groat township	18	13	10	76.9	3	2.90	2.33	5	-	-	-	-
Devils Lake city	3 508	3 127	1 673	53.5	1 454	2.53	1.78	381	27	8.1	2.3	14.0
Dry Lake township	20	19	17	89.5	2	3.00	4.00	1	-	5.0	5.6	-
Edmore city	143	112	83	74.1	29	1.90	2.03	31	2	13.2	14.4	9.4
Fancher township	28	21	19	90.5	2	3.16	1.50	7	1	12.5	13.6	-
Freshwater township	30	27	19	70.4	8	2.89	3.25	3	-	-	-	-
Grand Harbor township	82	72	64	88.9	8	2.59	1.88	10	-	2.7	3.0	-
Hammer township	28	24	17	70.8	7	3.41	3.86	4	-	7.7	-	22.2
Hampden city	53	34	21	61.8	13	1.86	1.62	19	1	29.2	32.3	23.5
Harding township	19	16	10	62.5	6	2.60	2.50	3	-	11.1	16.7	-
Highland Center township	27	18	16	88.9	2	2.75	2.50	9	1	-	-	-
Klingstrup township	25	22	18	81.8	4	2.78	1.50	3	-	4.3	5.3	-
Lawton city	38	24	20	83.3	4	1.80	1.50	14	2	20.0	23.1	-
Lawton township	23	18	16	88.9	2	2.19	2.00	5	1	14.3	15.8	-
Lillehoff township	22	16	14	87.5	2	1.93	1.50	6	-	20.0	22.2	-
Minnewaukan township	60	59	48	81.4	11	2.67	2.36	1	-	1.7	2.0	-

Table 11. Housing Occupancy and Tenure: 2000—Con.

[For information on confidentiality protection, nonsampling error, and definitions, see text]

State County County Subdivision Place	Occupied housing units							Vacant housing units				
	Total housing units	Owner occupied			Renter occupied	Average household size		Total	For seasonal, recreational, or occasional use	Vacancy rate		
		Total	Number	Percent of occupied housing units		Owner- occupied units	Renter- occupied units			Available housing	Home- owner	Rental
Ramsey County—Con.												
Morris township	22	21	16	76.2	5	2.50	3.40	1	-	-	-	-
Newbre township	15	11	8	72.7	3	2.38	2.00	4	-	15.4	11.1	25.0
Newland township	20	18	16	88.9	2	2.00	4.50	2	-	10.0	11.1	-
Nixon township	12	7	5	71.4	2	2.20	2.00	5	-	12.5	16.7	-
Noonan township	15	13	10	76.9	3	3.80	3.00	2	-	7.1	9.1	-
Northfield township	21	16	11	68.8	5	2.73	3.20	5	-	11.1	15.4	-
Odessa township	22	18	16	88.9	2	3.25	2.00	4	-	-	-	-
Ontario township	32	30	24	80.0	6	2.75	2.33	2	-	-	-	-
Overland township	9	9	7	77.8	2	2.29	2.50	-	-	-	-	-
Pelican township	20	20	14	70.0	6	2.43	2.67	-	-	-	-	-
Poplar Grove township	131	79	72	91.1	7	2.74	2.43	52	40	7.1	7.7	-
Prospect township	19	16	12	75.0	4	2.00	2.25	3	1	-	-	-
Royal township	20	15	12	80.0	3	2.08	1.67	5	-	6.3	7.7	-
South Minnewaukan township	88	74	68	91.9	6	2.69	2.33	14	9	2.6	1.4	14.3
Starkweather city	89	60	47	78.3	13	2.64	2.54	29	1	30.2	17.5	55.2
Stevens township	29	29	26	89.7	3	2.23	2.67	-	-	-	-	-
Sullivan township	20	14	11	78.6	3	2.45	2.00	6	-	17.6	21.4	-
Triumph township	24	20	16	80.0	4	3.13	2.00	4	-	13.0	15.8	-
Webster township	48	41	36	87.8	5	2.56	1.60	7	-	8.9	5.3	28.6
Ransom County	2 604	2 350	1 770	75.3	580	2.57	1.86	254	44	4.7	3.0	9.5
Aliceton township	50	44	38	86.4	6	2.79	2.17	6	1	-	-	-
Alleghany township	24	23	19	82.6	4	2.63	2.50	1	-	-	-	-
Bale township	32	30	28	93.3	2	2.61	1.00	2	-	3.2	3.4	-
Big Bend township	54	50	43	86.0	7	3.16	2.86	4	-	3.8	-	22.2
Casey township	33	32	29	90.6	3	2.76	1.67	1	-	3.0	3.3	-
Coburn township	26	23	20	87.0	3	2.40	3.67	3	1	-	-	-
Elliott city	18	17	16	94.1	1	2.56	3.00	1	-	5.6	-	50.0
Elliott township	31	31	26	83.9	5	3.12	2.80	-	-	-	-	-
Enderlin city (part)	479	404	279	69.1	125	2.37	1.83	75	6	11.6	7.6	19.4
Fort Ransom city	44	37	26	70.3	11	2.15	1.27	7	5	2.6	3.7	-
Fort Ransom township	38	31	26	83.9	5	2.81	2.60	7	5	-	-	-
Greene township	49	45	38	84.4	7	2.89	2.29	4	-	4.3	2.6	12.5
Hanson township	31	28	26	92.9	2	2.42	1.00	3	1	3.4	3.7	-
Island Park township	129	118	100	84.7	18	2.56	2.39	11	-	1.7	-	10.0
Isley township	17	16	16	100.0	-	3.00	-	1	-	-	-	(X)
Liberty township	52	47	37	78.7	10	2.59	2.20	5	1	2.1	-	9.1
Lisbon city	1 017	948	641	67.6	307	2.48	1.60	69	9	3.9	2.3	7.0
Moore township	44	41	36	87.8	5	2.44	2.60	3	-	-	-	-
Northland township	50	38	31	81.6	7	2.58	2.57	12	9	-	-	-
Owego township	9	8	7	87.5	1	4.14	6.00	1	-	-	-	-
Preston township	38	34	31	91.2	3	2.68	2.33	4	1	2.9	3.1	-
Rosemeade township	17	15	12	80.0	3	2.58	2.00	2	-	6.3	7.7	-
Sandoun township	39	34	31	91.2	3	2.58	1.67	5	2	8.1	8.8	-
Scoville township	13	12	12	100.0	-	2.50	-	1	-	7.7	7.7	(X)
Sheldon city	71	62	50	80.6	12	2.16	2.25	9	1	4.6	5.7	-
Shenford township	60	51	42	82.4	9	2.62	3.33	9	1	1.9	2.3	-
Springer township	36	34	31	91.2	3	2.61	2.33	2	1	2.9	3.1	-
Sydna township	47	44	38	86.4	6	4.16	4.00	3	-	2.2	-	14.3
Tuller township	56	53	41	77.4	12	2.44	2.50	3	-	-	-	-
Renville County	1 413	1 085	844	77.8	241	2.43	2.09	328	142	8.1	6.6	13.0
Brandon township	31	29	27	93.1	2	2.22	3.50	2	-	3.3	3.6	-
Callahan township	17	11	9	81.8	2	2.89	1.50	6	-	21.4	25.0	-
Clay township	21	19	16	84.2	3	2.50	1.33	2	-	5.0	5.9	-
Colquhoun township	32	28	25	89.3	3	2.72	2.33	4	2	3.4	3.8	-
Eden Valley township	26	22	19	86.4	3	2.32	3.00	4	2	-	-	-
Ensign township	33	28	27	96.4	1	2.67	3.00	5	1	-	-	-
Fairbanks township	23	17	16	94.1	1	3.00	4.00	6	3	10.5	11.1	-
Glenburn city	181	150	98	65.3	52	2.70	2.10	31	-	13.3	9.3	20.0
Grano city	5	5	5	100.0	-	1.80	-	-	-	-	-	(X)
Grassland township	15	13	11	84.6	2	2.00	4.00	2	-	-	-	-
Grover township	19	13	13	100.0	-	2.23	-	6	2	13.3	13.3	(X)
Hamerly township	19	10	9	90.0	1	2.33	2.00	9	2	16.7	18.2	-
Hamlet township	22	21	17	81.0	4	2.82	2.75	1	1	-	-	-
Hurley township	27	24	20	83.3	4	2.20	2.00	3	1	-	-	-
Ivanhoe township	21	20	16	80.0	4	2.44	1.75	1	-	4.8	5.9	-
Lockwood township	9	8	8	100.0	-	3.00	-	1	-	-	-	(X)
Loraine city	8	8	7	87.5	1	2.57	1.00	-	-	-	-	-
McKinney township	141	19	17	89.5	2	2.41	1.00	122	114	13.6	15.0	-
Mohall city	397	340	236	69.4	104	2.38	1.86	57	3	9.3	6.7	14.8
Muskego township	20	16	12	75.0	4	2.83	2.50	4	-	-	-	-
Plain township	18	16	12	75.0	4	2.25	1.75	2	-	-	-	-
Prescott township	12	11	11	100.0	-	3.18	-	1	-	8.3	8.3	(X)
Prosperity township	24	13	12	92.3	1	3.00	2.00	11	3	7.1	7.7	-
Rockford township	28	24	24	100.0	-	2.04	-	4	1	7.7	4.0	100.0
Roosevelt township	22	15	11	73.3	4	1.64	3.75	7	1	11.8	15.4	-
Sherwood city	138	117	89	76.1	28	2.13	2.32	21	3	10.7	10.1	12.5
Stafford township	24	20	19	95.0	1	2.63	1.00	4	2	4.8	5.0	-
Tolley city	39	32	27	84.4	5	1.85	2.60	7	1	-	-	-
Van Buren township	21	18	16	88.9	2	2.56	1.50	3	-	-	-	-
White Ash township	21	18	15	83.3	3	2.60	3.33	2	-	5.3	6.3	-
Richland County	7 575	6 885	4 791	69.6	2 094	2.64	1.93	690	86	5.1	2.9	9.9
Abercrombie city	138	118	100	84.7	18	2.65	1.72	20	-	7.1	1.0	30.8
Abercrombie township	117	108	93	86.1	15	2.58	3.00	9	1	1.8	2.1	-
Antelope township	48	40	37	92.5	3	2.84	3.67	8	1	4.8	2.6	25.0
Barney city	28	25	23	92.0	2	2.65	4.00	3	1	7.4	4.2	33.3
Barney township	48	47	43	91.5	4	3.28	1.75	1	1	-	-	-
Barrie township	69	65	58	89.2	7	3.09	2.71	4	2	-	-	-
Belford township	52	49	45	91.8	4	2.60	4.25	3	2	-	-	-
Brandenburg township	50	44	38	86.4	6	3.45	1.83	6	2	-	-	-
Brightwood township	100	78	73	93.6	5	2.64	1.80	22	18	1.3	-	16.7
Center township	203	179	153	85.5	26	3.03	1.42	24	2	2.7	1.3	10.3
Christine city	61	60	60	100.0	-	2.55	-	1	-	1.6	1.6	(X)

Table 11. Housing Occupancy and Tenure: 2000—Con.

[For information on confidentiality protection, nonsampling error, and definitions, see text]

State County County Subdivision Place	Occupied housing units							Vacant housing units				
	Total housing units	Owner occupied			Renter occupied	Average household size		Total	For seasonal, recreational, or occasional use	Vacancy rate		
		Total	Number	Percent of occupied housing units		Owner- occupied units	Renter- occupied units			Available housing	Home- owner	Rental
Richland County—Con.												
Coffax city	44	40	35	87.5	5	2.37	1.60	4	-	2.4	2.8	-
Coffax township	83	76	66	86.8	10	3.00	2.20	7	3	1.3	1.5	-
Danton township	57	52	46	88.5	6	3.04	2.17	5	-	3.7	4.2	-
Deville township	45	42	35	83.3	7	2.69	2.14	3	-	2.3	2.8	-
Dexter township	40	38	32	84.2	6	2.59	2.00	2	-	2.6	3.0	-
Duerr township	64	57	51	89.5	6	2.31	2.83	7	1	-	-	-
Dwight city	36	33	29	87.9	4	2.31	2.00	3	1	2.9	3.3	-
Dwight township	107	100	94	94.0	6	2.82	3.50	7	1	-	-	-
Eagle township	95	88	80	90.9	8	2.80	2.88	7	1	1.1	1.2	-
Elma township	31	26	22	84.6	4	2.91	3.25	5	2	3.7	4.3	-
Fairmount city	202	174	139	79.9	35	2.47	1.80	28	2	10.8	8.6	18.6
Fairmount township	44	40	37	92.5	3	2.86	1.67	4	1	7.0	7.5	-
Freeman township	24	21	18	85.7	3	2.56	1.67	3	-	8.7	-	40.0
Garborg township	39	34	33	97.1	1	2.58	4.00	5	1	5.6	5.7	-
Grant township	54	47	42	89.4	5	2.76	2.80	7	-	2.1	2.3	-
Great Bend city	42	40	37	92.5	3	3.08	1.33	2	-	2.4	2.6	-
Greendale township	45	43	33	76.7	10	2.79	3.20	2	-	2.3	2.9	-
Hankinson city	524	454	349	76.9	105	2.25	1.78	70	5	7.7	5.2	15.3
Helendale township	44	40	32	80.0	8	2.75	3.00	4	3	-	-	-
Homestead township	43	41	36	87.8	5	3.25	2.00	2	-	2.4	2.7	-
Ibsen township	58	49	46	93.9	3	2.24	4.00	9	-	5.8	4.2	25.0
LaMars township	40	38	28	73.7	10	2.61	2.20	2	-	2.6	3.4	-
Liberty Grove township	47	39	34	87.2	5	2.65	2.00	8	2	4.9	2.9	16.7
Lidgerwood city	404	345	285	82.6	60	2.19	1.88	59	5	7.5	5.6	15.5
Mantador city	37	31	29	93.5	2	2.24	3.00	6	1	13.9	14.7	-
Mooreton city	95	92	77	83.7	15	2.38	1.40	3	-	-	-	-
Mooreton township	49	44	43	97.7	1	2.79	4.00	5	-	4.3	4.4	-
Moran township	32	29	25	86.2	4	2.60	3.75	3	1	-	-	-
Nansen township	48	42	37	88.1	5	2.62	4.20	6	-	4.5	5.1	-
Sheyenne township	23	19	12	63.2	7	2.75	2.43	4	2	-	-	-
Summit township	92	86	79	91.9	7	2.82	3.43	6	-	1.1	1.3	-
Viking township	34	29	27	93.1	2	2.22	1.50	5	1	3.3	3.6	-
Wahpeton city	3 492	3 254	1 700	52.2	1 554	2.68	1.85	238	16	5.7	2.0	9.5
Walcott city	89	78	65	83.3	13	2.51	2.00	11	-	8.2	5.8	18.8
Walcott township	115	106	98	92.5	8	3.20	3.00	9	3	2.8	3.0	-
Waldo township	35	32	23	71.9	9	2.43	2.33	3	-	3.0	4.2	-
West End township	20	19	16	84.2	3	2.75	4.00	1	-	-	-	-
Wyndmere city	247	214	164	76.6	50	2.62	2.08	33	4	7.0	4.7	13.8
Wyndmere township	41	40	34	85.0	6	2.56	2.50	1	-	2.4	-	14.3
Rolette County	5 027	4 556	3 073	67.4	1 483	3.04	2.80	471	128	3.1	1.1	7.1
Dunseith city	282	253	128	50.6	125	2.84	2.65	29	4	5.2	2.3	8.1
East Rolette UT	218	197	162	82.2	35	2.83	2.51	21	2	3.4	3.6	2.8
Kohlmeier township	20	16	12	75.0	4	2.00	2.25	4	-	-	-	-
Maryville township	14	10	9	90.0	1	2.78	2.00	4	-	-	-	-
Mylo city	14	10	9	90.0	1	1.67	4.00	4	-	16.7	18.2	-
North Rolette UT	1 162	1 002	818	81.6	184	3.28	3.15	160	94	1.0	0.7	2.1
East Dunseith CDP	60	59	12	20.3	47	3.67	3.72	1	-	1.7	-	2.1
Rolette city	286	243	151	62.1	92	2.22	1.71	43	-	12.6	4.4	23.3
Rolla city	656	599	386	64.4	213	2.49	2.07	57	4	6.4	1.8	13.8
St. John city	154	142	94	66.2	48	2.68	2.21	12	-	2.7	2.1	4.0
Shell Valley township	128	125	33	26.4	92	3.18	3.97	3	-	1.6	-	2.1
Shell Valley CDP	103	100	8	8.0	92	3.75	3.97	3	-	2.0	-	2.1
South Rolette UT	167	151	132	87.4	19	2.73	3.11	16	-	1.9	0.8	9.5
South Valley township	15	14	12	85.7	2	2.50	1.00	1	-	-	-	-
Turtle Mountain UT	1 911	1 794	1 127	62.8	667	3.32	3.02	117	24	1.6	0.1	4.2
Belcourt CDP	856	806	301	37.3	505	3.26	2.78	50	4	3.4	-	5.3
Sargent County	2 016	1 786	1 425	79.8	361	2.57	1.89	230	21	5.7	3.7	13.0
Bowen township	37	35	32	91.4	3	2.75	3.33	2	-	-	-	-
Brampton township	38	30	30	93.8	2	2.00	3.00	6	-	11.1	6.3	50.0
Cayuga city	32	26	22	84.6	4	2.45	1.75	6	-	10.3	12.0	-
Cogswell city	81	68	58	85.3	10	2.50	2.00	13	-	9.3	9.4	9.1
Denver township	41	31	23	74.2	8	2.52	2.50	10	4	3.1	4.2	-
Dunbar township	43	38	33	86.8	5	2.58	2.00	5	-	2.6	-	16.7
Forman city	256	221	150	67.9	71	2.49	1.45	35	2	12.0	7.4	20.2
Forman township	26	23	16	69.6	7	3.31	2.29	3	1	4.2	5.9	-
Gwinner city	329	298	211	70.8	87	2.64	1.84	31	2	7.5	1.9	18.7
Hall township	73	68	57	83.8	11	2.77	2.73	5	1	1.4	1.7	-
Harlem township	22	20	15	75.0	5	2.47	3.00	2	1	-	-	-
Havana city	51	43	36	83.7	7	2.22	2.00	8	3	6.5	5.3	12.5
Herman township	30	30	29	96.7	1	2.79	2.00	-	-	-	-	-
Jackson township	21	17	15	88.2	2	2.33	2.50	4	-	15.0	6.3	50.0
Kingston township	52	44	38	86.4	6	2.47	2.17	8	1	2.2	2.6	-
Marboe township	27	20	17	85.0	3	2.12	1.00	7	-	-	-	-
Milnor city	338	301	234	77.7	67	2.54	1.75	37	3	5.6	5.3	6.9
Milnor township	42	37	33	89.2	4	2.70	2.00	5	-	2.6	2.9	-
Ransom township	36	33	29	87.9	4	2.52	1.25	3	1	-	-	-
Rutland city	102	91	72	79.1	19	2.60	1.74	11	-	6.2	4.0	13.6
Rutland township	28	28	26	92.9	2	2.96	3.00	-	-	-	-	-
Sargent township	23	21	16	76.2	5	2.44	2.00	2	-	8.7	5.9	16.7
Shuman township	33	31	27	87.1	4	2.56	2.50	2	-	-	-	-
Southwest township	9	9	8	88.9	1	2.88	1.00	-	-	-	-	-
Taylor township	21	18	14	77.8	4	2.29	2.50	3	1	5.3	6.7	-
Tewaukon township	29	27	26	96.3	1	2.65	2.00	2	1	-	-	-
Verner township	21	17	17	100.0	-	3.00	-	4	-	-	-	(X)
Vivian township	58	49	42	85.7	7	2.17	2.57	9	-	-	-	-
Weber township	37	34	31	91.2	3	2.58	2.33	3	-	-	-	-
Whitestone Hill township	38	37	33	89.2	4	2.67	2.50	1	-	-	-	-
Willey township	42	39	35	89.7	4	2.83	2.50	3	-	2.5	2.8	-
Sheridan County	924	731	618	84.5	113	2.34	2.17	193	35	7.6	6.9	11.0
Berlin township	23	20	16	80.0	4	2.75	3.50	3	1	4.8	5.9	-
Boone township	16	11	9	81.8	2	2.11	2.50	5	-	8.3	10.0	-
Central Sheridan UT	114	94	85	90.4	9	2.78	3.11	20	7	4.1	4.5	-

Table 11. Housing Occupancy and Tenure: 2000—Con.

[For information on confidentiality protection, nonsampling error, and definitions, see text]

State County County Subdivision Place	Occupied housing units							Vacant housing units				
	Total housing units	Owner occupied			Renter occupied	Average household size		Total	For seasonal, recreational, or occasional use	Vacancy rate		
		Total	Number	Percent of occupied housing units		Owner- occupied units	Renter- occupied units			Available housing	Home- owner	Rental
Sheridan County—Con.												
Denhoff township	28	13	9	69.2	4	2.00	2.25	15	3	31.6	35.7	20.0
Edgemont township	10	5	5	100.0	-	1.80	-	5	2	-	-	(X)
Fairview township	4	3	3	100.0	-	2.67	-	1	-	-	-	(X)
Goodrich city	113	81	68	84.0	13	2.04	1.85	32	4	18.2	13.9	35.0
Goodrich township	27	15	14	93.3	1	2.50	1.00	12	2	21.1	17.6	50.0
Highland township	15	9	8	88.9	1	2.63	2.00	6	1	-	-	-
Holmes township	9	7	6	85.7	1	1.33	2.00	2	-	-	-	-
Lincoln Dale township	17	12	10	83.3	2	2.90	1.00	5	1	14.3	16.7	-
McClusky city	247	205	154	75.1	51	1.95	1.84	42	10	6.4	7.2	3.8
McClusky township	35	29	24	82.8	5	2.50	2.60	6	1	-	-	-
Martin city	48	44	40	90.9	4	2.28	1.25	4	1	6.4	-	42.9
Martin township	30	28	26	92.9	2	2.50	3.50	2	-	3.4	3.7	-
Mauch township	15	10	9	90.0	1	2.33	5.00	5	-	16.7	18.2	-
New Germantown township	19	16	15	93.8	1	2.53	2.00	3	-	5.9	6.3	-
North Sheridan UT	29	25	23	92.0	2	2.74	1.50	4	-	3.8	4.2	-
Pickard township	19	17	14	82.4	3	1.93	3.33	2	1	-	-	-
Prophets township	17	15	14	93.3	1	2.64	1.00	2	-	-	-	-
Rosenfield township	19	15	14	93.3	1	3.21	1.00	4	-	6.3	6.7	-
South Sheridan UT	45	34	31	91.2	3	2.68	5.00	11	1	-	-	-
Strassburg township	25	23	21	91.3	2	2.29	1.00	2	-	4.2	4.5	-
Sioux County	1 216	1 095	507	46.3	588	3.35	3.88	121	25	2.4	1.4	3.3
Fort Yates city	78	73	46	63.0	27	3.26	2.89	5	-	-	-	-
Fort Yates UT	568	525	171	32.6	354	3.71	3.90	43	13	3.1	2.3	3.5
Menz township	14	12	12	100.0	-	2.42	-	2	-	7.7	-	100.0
North Sioux UT	287	266	132	49.6	134	3.92	4.40	21	3	-	-	-
Cannon Ball CDP	208	197	86	43.7	111	4.05	4.59	11	2	-	-	-
Selfridge city	85	71	30	42.3	41	2.90	3.32	14	1	7.8	6.3	8.9
Solen city	43	36	32	88.9	4	2.34	2.75	7	3	-	-	-
Southwest Sioux UT	141	112	84	75.0	28	2.42	3.14	29	5	2.6	1.2	6.7
Slope County	451	313	272	86.9	41	2.52	1.98	138	44	4.3	3.9	6.8
Amidon city	17	14	13	92.9	1	1.92	1.00	3	1	6.7	-	50.0
Bucklin township	6	4	4	100.0	-	2.25	-	2	1	-	-	(X)
Carroll township	7	6	4	66.7	2	2.75	1.00	1	-	-	-	-
Cash township	10	10	8	80.0	2	2.25	2.50	-	-	-	-	-
Cedar Creek township	18	11	8	72.7	3	3.38	1.33	7	2	8.3	11.1	-
Chalky Butte UT	7	5	3	60.0	2	3.33	1.00	2	-	-	-	-
Connor township	17	11	9	81.8	2	2.33	2.50	6	2	8.3	-	33.3
Crawford township	10	8	7	87.5	1	2.86	5.00	2	1	-	-	-
Deep Creek UT	10	8	6	75.0	2	3.00	2.50	2	-	-	-	-
Dovre township	6	4	4	100.0	-	3.50	-	2	2	-	-	(X)
E-Six UT	26	21	18	85.7	3	2.72	1.00	5	1	8.7	5.3	25.0
Harper township	8	4	4	100.0	-	1.75	-	4	1	-	-	(X)
Hughes township	6	5	5	100.0	-	2.40	-	1	1	-	-	(X)
Hume township	16	10	10	100.0	-	2.30	-	6	3	-	-	(X)
Marmarth city	101	66	58	87.9	8	2.24	1.25	35	7	4.3	4.9	-
Mineral Springs township	15	11	8	72.7	3	2.25	3.00	4	1	-	-	-
Moord township	10	7	7	100.0	-	3.43	-	3	2	12.5	12.5	(X)
Mound township	10	5	5	100.0	-	1.80	-	5	2	-	-	(X)
Northwest Slope UT	28	20	19	95.0	1	3.11	1.00	8	4	4.8	5.0	-
Peaceful Valley township	14	11	11	100.0	-	2.82	-	3	1	-	-	(X)
Rainy Butte township	18	14	13	92.9	1	2.23	2.00	4	2	-	-	-
Richland Center township	5	3	3	100.0	-	1.67	-	2	-	25.0	25.0	(X)
Sand Creek township	20	12	10	83.3	2	3.10	2.00	8	4	7.7	9.1	-
Sheets township	14	11	8	72.7	3	3.00	2.67	3	-	-	-	-
Slope Center township	7	2	2	100.0	-	4.50	-	5	-	50.0	50.0	(X)
Sunshine township	3	-	-	(X)	-	-	-	3	1	(X)	(X)	(X)
West Slope UT	12	10	7	70.0	3	2.14	2.67	2	2	-	-	-
White Lake township	13	10	8	80.0	2	1.75	3.50	3	1	-	-	-
Woodberry township	17	10	10	100.0	-	2.40	-	7	3	-	-	(X)
Stark County	9 722	8 932	6 276	70.3	2 656	2.67	1.89	790	67	4.5	1.5	10.9
Belfield city	439	355	278	78.3	77	2.54	2.05	84	5	8.3	4.1	20.6
Dickinson city	7 033	6 517	4 169	64.0	2 348	2.61	1.84	516	34	4.8	1.2	10.7
Dickinson North UT	904	870	805	92.5	65	2.92	2.45	34	10	0.6	0.4	3.0
Dickinson South UT	206	188	165	87.8	23	3.00	2.83	18	3	1.1	-	8.0
East Stark UT	309	268	221	82.5	47	2.57	2.53	41	11	2.2	1.3	6.0
Gladstone city	106	95	83	87.4	12	2.66	2.25	11	-	5.0	1.2	25.0
Richardton city	285	251	210	83.7	41	2.53	1.78	34	1	7.7	4.5	21.2
South Heart city	119	108	90	83.3	18	3.04	1.83	11	1	6.9	6.3	10.0
Taylor city	83	65	54	83.1	11	2.28	2.45	18	-	4.4	3.6	8.3
West Stark UT	238	215	201	93.5	14	2.97	2.57	23	2	2.7	2.9	-
Steele County	1 231	923	713	77.2	210	2.55	2.09	308	175	4.8	3.9	7.9
Beaver Creek township	40	36	28	77.8	8	2.54	1.63	4	1	-	-	-
Broadlawn township	22	17	11	64.7	6	2.73	2.00	5	3	-	-	-
Carpenter township	27	19	12	63.2	7	2.42	2.29	8	1	-	-	-
Colgate township	40	33	26	78.8	7	2.81	2.86	7	1	-	-	-
Easton township	32	27	18	66.7	9	2.00	2.89	5	3	-	-	-
Edendale township	29	26	22	84.6	4	2.32	2.25	3	-	-	-	-
Enger township	35	31	26	83.9	5	2.50	3.00	4	2	-	-	-
Finley city	256	224	170	75.9	54	2.49	1.70	32	2	8.9	5.0	19.4
Finley township	27	22	20	90.9	2	3.00	2.00	5	1	4.3	4.8	-
Franklin township	24	20	14	70.0	6	2.00	2.17	4	2	-	-	-
Golden Lake township	172	31	27	87.1	4	2.37	2.25	141	135	3.1	3.6	-
Greenview township	27	18	15	83.3	3	2.27	1.33	9	1	-	-	-
Hope city	155	131	98	74.8	33	2.52	1.70	24	5	6.4	5.8	8.3
Hugo township	22	20	14	70.0	6	2.86	3.67	2	-	9.1	12.5	-
Luverne city	23	16	15	93.8	1	2.87	1.00	7	3	5.9	6.3	-
Melrose township	28	20	18	90.0	2	3.22	2.50	8	2	-	-	-
Newburgh township	45	40	32	80.0	8	3.03	2.00	5	-	-	-	-
Primrose township	37	32	24	75.0	8	3.04	2.75	5	2	3.0	4.0	-
Riverside township	22	18	15	83.3	3	2.47	1.33	4	-	10.0	11.8	-
Sharon city	76	57	41	71.9	16	2.05	1.56	19	6	12.3	12.8	11.1

Table 11. Housing Occupancy and Tenure: 2000—Con.

[For information on confidentiality protection, nonsampling error, and definitions, see text]

State County County Subdivision Place	Occupied housing units							Vacant housing units				
	Total housing units	Owner occupied			Renter occupied	Average household size		Total	For seasonal, recreational, or occasional use	Vacancy rate		
		Total	Number	Percent of occupied housing units		Owner- occupied units	Renter- occupied units			Available housing	Home- owner	Rental
Steele County—Con.												
Sharon township	18	15	11	73.3	4	2.64	3.75	3	3	-	-	-
Sherbrooke township	25	23	17	73.9	6	2.76	2.50	2	-	-	-	-
Westfield township	29	28	23	82.1	5	2.43	2.80	1	1	-	-	-
Willow Lake township	20	19	16	84.2	3	2.81	3.33	1	1	-	-	-
Stutsman County	9 817	8 954	6 013	67.2	2 941	2.50	1.82	863	167	4.2	2.0	8.5
Alexander township	13	10	10	100.0	-	2.80	-	3	-	16.7	16.7	(X)
Ashland township	32	28	23	82.1	5	2.65	3.00	4	2	-	-	-
Bloom township	189	180	164	91.1	16	2.80	3.13	9	1	1.6	1.8	-
Bloomfield township	16	16	13	81.3	3	2.85	2.67	-	-	-	-	-
Buchanan city	29	27	25	92.6	2	2.80	3.50	2	-	-	-	-
Buchanan township	39	37	32	86.5	5	2.84	2.20	2	-	2.6	3.0	-
Chase Lake UT	1	1	1	100.0	-	3.00	-	-	-	-	-	(X)
Chicago township	23	22	22	100.0	-	2.45	-	1	-	4.3	4.3	(X)
Cleveland city	59	52	47	90.4	5	2.17	2.00	7	-	8.8	4.1	37.5
Conklin township	5	5	4	80.0	1	2.75	1.00	-	-	-	-	-
Corinne township	24	18	16	88.9	2	3.06	5.50	6	-	-	-	-
Corwin township	51	44	40	90.9	4	2.70	2.50	7	3	4.3	4.8	-
Courtenay city	30	24	23	95.8	1	2.17	3.00	6	-	11.1	11.5	-
Courtenay township	18	14	13	92.9	1	2.23	2.00	4	-	12.5	13.3	-
Cusator township	20	14	12	85.7	2	2.75	1.50	6	2	6.7	7.7	-
Deer Lake township	14	11	11	100.0	-	2.55	-	3	1	8.3	-	100.0
Durham township	28	24	20	83.3	4	2.75	1.75	4	2	4.0	4.8	-
Edmunds township	28	19	13	68.4	6	2.15	2.50	9	-	5.0	-	14.3
Eldridge township	69	65	58	89.2	7	2.41	2.00	4	-	3.0	1.7	12.5
Flint township	25	22	19	86.4	3	3.05	2.67	3	1	-	-	-
Fried township	71	66	61	92.4	5	2.79	2.60	5	3	-	-	-
Gerber township	7	5	4	80.0	1	2.00	2.00	2	1	16.7	-	50.0
Germania township	17	12	10	83.3	2	2.40	2.50	5	3	-	-	-
Glacier township	14	12	9	75.0	3	2.22	3.00	2	-	7.7	-	25.0
Gray township	16	16	14	87.5	2	2.71	1.50	-	-	-	-	-
Griffin township	27	22	20	90.9	2	2.35	2.00	5	2	8.3	4.8	33.3
Hidden township	19	19	16	84.2	3	2.44	1.33	-	-	-	-	-
Homer township	125	121	109	90.1	12	2.77	2.42	4	1	-	-	-
Iosco township	8	7	6	85.7	1	2.50	1.00	1	1	-	-	-
Jamestown city	6 970	6 505	3 878	59.6	2 627	2.45	1.76	465	34	4.2	1.2	8.4
Jim River Valley township	18	18	13	72.2	5	2.77	1.80	-	-	-	-	-
Kensal city	86	68	56	82.4	12	2.38	2.33	18	-	9.3	8.2	14.3
Kensal township	21	20	19	95.0	1	2.95	2.00	1	-	-	-	-
Lenton township	26	23	21	91.3	2	2.62	3.50	3	1	4.2	4.5	-
Lippert township	37	35	30	85.7	5	3.20	3.00	2	-	-	-	-
Lowery township	19	15	15	100.0	-	2.40	-	4	-	6.3	6.3	(X)
Lyon township	11	11	8	72.7	3	2.75	1.67	-	-	-	-	-
Manns township	30	25	18	72.0	7	2.56	2.14	5	-	13.8	18.2	-
Marstonmoor township	12	11	10	90.9	1	2.50	1.00	1	1	-	-	-
Medina city	209	165	135	81.8	30	2.04	2.00	44	17	10.3	8.8	16.7
Midway township	256	236	220	93.2	16	2.72	2.38	20	16	0.4	-	5.9
Montpelier city	45	44	39	88.6	5	2.38	2.00	1	-	2.2	-	16.7
Montpelier township	31	29	29	100.0	-	2.83	-	2	1	-	-	(X)
Moon Lake township	25	23	20	87.0	3	2.70	3.67	2	-	4.2	4.8	-
Newbury township	22	18	18	100.0	-	3.39	-	4	-	5.3	5.3	(X)
Nogosek township	17	13	9	69.2	4	3.33	1.75	4	-	7.1	10.0	-
Northwest Stutsman UT	9	8	5	62.5	3	3.00	3.67	1	1	-	-	-
Paris township	18	11	11	100.0	-	2.09	-	7	1	21.4	21.4	(X)
Peterson township	17	14	10	71.4	4	2.60	3.50	3	-	12.5	16.7	-
Pingree city	32	26	19	73.1	7	2.26	3.29	6	-	-	-	-
Pingree township	22	18	14	77.8	4	2.64	2.00	4	-	-	-	-
Pipestem Valley township	20	17	14	82.4	3	2.21	2.33	3	-	10.5	6.7	25.0
Plainview township	26	21	18	85.7	3	1.89	3.67	5	1	4.5	5.3	-
Rose township	24	22	21	95.5	1	3.33	1.00	2	-	4.3	4.5	-
Round Top township	7	6	6	100.0	-	2.83	-	1	-	-	-	(X)
St. Paul township	27	27	23	85.2	4	2.78	3.75	-	-	-	-	-
Severn township	26	23	21	91.3	2	3.52	1.00	3	-	4.2	4.5	-
Sharlow township	24	20	16	80.0	4	4.06	1.75	4	-	4.8	5.9	-
Sinclair township	16	15	13	86.7	2	2.38	1.00	1	-	6.3	7.1	-
Spiritwood township	43	40	33	82.5	7	2.64	2.29	3	-	2.4	-	12.5
Spiritwood Lake city	63	31	28	90.3	3	2.36	2.00	32	29	6.1	3.4	25.0
Stirton township	36	33	26	78.8	7	2.42	2.86	3	-	2.9	3.7	-
Streeter city	125	86	70	81.4	16	2.13	1.44	39	18	13.1	10.3	23.8
Streeter township	33	26	23	88.5	3	2.39	2.67	7	1	7.1	8.0	-
Strong township	17	13	11	84.6	2	2.18	2.00	4	3	7.1	8.3	-
Sydney township	42	39	33	84.6	6	2.45	2.00	3	-	2.5	2.9	-
Valley Spring township	12	10	6	60.0	4	2.83	2.50	2	-	-	-	-
Wadsworth township	15	14	12	85.7	2	2.67	3.00	1	-	-	-	-
Walters township	24	20	14	70.0	6	2.93	4.00	4	-	-	-	-
Weid township	22	18	18	100.0	-	2.00	-	4	-	5.3	-	100.0
Windsor township	23	17	16	94.1	1	2.50	3.00	6	1	5.6	-	50.0
Winfield township	30	28	25	89.3	3	2.84	1.33	2	-	3.4	-	25.0
Woodbury township	85	77	71	92.2	6	2.55	2.50	8	1	2.5	2.7	-
Woodworth city	56	37	29	78.4	8	2.31	1.63	19	16	5.1	3.3	11.1
Ypsilanti township	71	65	54	83.1	11	2.67	2.18	6	2	1.5	-	8.3
Towner County	1 558	1 218	900	73.9	318	2.43	1.94	340	68	10.0	5.0	21.9
Armourdale township	27	23	18	78.3	5	2.67	3.40	4	-	-	-	-
Atkins township	16	13	6	46.2	7	2.50	2.57	3	1	-	-	-
Bethel township	13	11	6	54.5	5	2.50	2.00	2	1	8.3	-	16.7
Bisbee city	102	82	68	82.9	14	2.07	1.86	20	3	12.8	5.6	36.4
Cando city	707	595	409	68.7	186	2.43	1.56	112	9	11.7	4.0	25.0
Cando township	40	33	30	90.9	3	2.40	1.33	7	2	2.9	-	25.0
Coolin township	15	9	6	66.7	3	1.67	3.33	6	-	25.0	33.3	-
Crocus township	25	20	18	90.0	2	2.50	4.50	5	-	9.1	10.0	-
Dash township	28	18	16	88.9	2	2.38	3.50	10	3	-	-	-
Egeland city	48	21	16	76.2	5	2.38	2.20	27	6	36.4	11.1	66.7
Gerrard township	16	13	11	84.6	2	2.82	3.50	3	-	7.1	8.3	-
Grainfield township	28	21	14	66.7	7	2.21	3.00	7	2	8.7	12.5	-

Table 11. Housing Occupancy and Tenure: 2000—Con.

[For information on confidentiality protection, nonsampling error, and definitions, see text]

State County County Subdivision Place	Occupied housing units							Vacant housing units					
	Total housing units	Owner occupied			Renter occupied	Average household size		Total	For seasonal, recreational, or occasional use	Vacancy rate			
		Total	Number	Percent of occupied housing units		Owner- occupied units	Renter- occupied units			Available housing	Home- owner	Rental	
Towner County—Con.													
Hansboro city	13	5	4	80.0	1	1.75	1.00	8	2	-	-	-	-
Howell township	23	20	15	75.0	5	2.80	2.20	3	1	-	-	-	-
Lansing township	10	4	3	75.0	1	1.67	2.00	6	-	-	-	-	-
Maza city	5	3	3	100.0	-	1.67	-	2	-	40.0	40.0	(X)	-
Maza township	19	9	7	77.8	2	2.00	3.50	10	1	25.0	30.0	-	-
Monroe township	16	13	10	76.9	3	2.50	3.67	3	-	-	-	-	-
Mount View township	24	24	17	70.8	7	2.35	2.71	-	-	-	-	-	-
New City township	13	10	10	100.0	-	2.70	-	3	-	-	-	-	(X)
Olson township	22	18	16	88.9	2	2.06	2.00	4	1	-	-	-	-
Paulson township	18	15	12	80.0	3	2.58	2.67	3	1	6.3	-	-	25.0
Perth city	6	4	4	100.0	-	3.25	-	2	1	-	-	-	(X)
Picton township	19	18	17	94.4	1	2.65	4.00	1	1	-	-	-	-
Rocklake city	116	89	66	74.2	23	2.23	2.04	27	7	11.9	8.3	20.7	-
Rock Lake township	15	8	7	87.5	1	3.00	4.00	7	5	-	-	-	-
Sarles city (part)	2	2	2	100.0	-	1.50	-	-	-	-	-	-	(X)
Sidney township	22	19	16	84.2	3	2.94	2.00	3	-	-	-	-	-
Smith township	15	6	5	83.3	1	3.00	2.00	9	4	14.3	16.7	-	-
Sorenson township	16	11	6	54.5	5	2.83	1.80	5	2	8.3	14.3	-	-
Springfield township	23	12	9	75.0	3	3.00	2.67	11	5	7.7	10.0	-	-
Teddy township	23	17	13	76.5	4	2.38	3.00	6	1	5.6	7.1	-	-
Twin Hill township	19	15	10	66.7	5	2.90	3.20	4	3	-	-	-	-
Victor township	13	9	7	77.8	2	2.43	3.50	4	1	-	-	-	-
Virginia township	17	9	7	77.8	2	2.71	1.00	8	2	-	-	-	-
Zion township	24	19	16	84.2	3	3.38	2.67	5	3	5.0	5.9	-	-
Trail County	3 708	3 341	2 427	72.6	914	2.59	1.92	367	31	6.2	3.8	11.9	-
Belmont township	30	29	21	72.4	8	2.29	2.00	1	1	-	-	-	-
Bingham township	42	35	32	91.4	3	2.56	1.33	7	1	7.9	8.6	-	-
Blanchard township	38	34	28	82.4	6	2.61	1.83	4	2	2.9	-	-	14.3
Bloomfield township	54	53	52	98.1	1	2.63	1.00	1	-	-	-	-	-
Bohsack township	28	25	21	84.0	4	2.29	4.25	3	1	3.8	-	-	20.0
Buxton city	141	133	111	83.5	22	2.86	1.50	8	-	3.6	3.5	4.3	-
Buxton township	46	43	32	74.4	11	2.63	2.55	3	-	4.4	5.9	-	-
Caledonia township	50	47	38	80.9	9	2.87	2.56	3	-	4.1	2.6	10.0	-
Clifford city	26	21	17	81.0	4	2.59	1.75	5	-	16.0	5.6	42.9	-
Eldorado township	56	51	45	88.2	6	2.67	2.00	5	-	3.8	2.2	14.3	-
Elm River township	19	19	16	84.2	3	2.56	3.67	-	-	-	-	-	-
Ervin township	75	67	61	91.0	6	2.51	2.00	8	3	4.3	3.2	14.3	-
Galesburg city	76	66	52	78.8	14	2.58	1.64	10	-	10.8	-	-	36.4
Galesburg township	49	40	34	85.0	6	2.82	1.83	9	-	9.1	5.6	25.0	-
Garfield township	75	70	63	90.0	7	3.00	3.29	5	-	2.8	3.1	-	-
Grandin city (part)	-	-	-	(X)	-	-	-	-	-	(X)	(X)	(X)	-
Greenfield township	26	23	19	82.6	4	2.53	4.25	3	1	4.2	5.0	-	-
Hatton city	331	289	201	69.6	88	2.45	1.86	42	2	8.3	7.8	9.3	-
Herberg township	31	29	28	96.6	1	2.93	7.00	2	-	-	-	-	-
Hillsboro city	727	679	459	67.6	220	2.47	1.73	48	4	3.6	1.3	7.9	-
Hillsboro township	47	44	39	88.6	5	2.87	2.00	3	-	-	-	-	-
Kelso township	37	31	27	87.1	4	2.96	2.75	6	-	11.4	6.9	33.3	-
Lindaas township	48	42	34	81.0	8	2.47	2.63	6	1	2.3	2.9	-	-
Mayville city	876	752	426	56.6	326	2.44	1.78	124	9	10.9	6.6	16.0	-
Mayville township	54	52	47	90.4	5	2.94	2.60	2	1	1.9	2.1	-	-
Morgan township	49	39	34	87.2	5	2.41	3.40	10	-	13.3	15.0	-	-
Norman township	28	25	20	80.0	5	2.10	3.00	3	-	10.7	4.8	28.6	-
Norway township	58	55	38	69.1	17	2.79	2.88	3	-	1.8	2.6	-	-
Portland city	286	269	194	72.1	75	2.46	1.68	17	1	4.6	3.0	8.5	-
Reynolds city (part)	86	82	70	85.4	12	2.83	2.17	4	-	1.2	1.4	-	-
Roseville township	46	41	36	87.8	5	3.11	3.00	5	-	6.8	2.7	28.6	-
Stavanger township	47	41	36	87.8	5	3.06	3.00	6	-	4.7	5.3	-	-
Viking township	78	69	58	84.1	11	2.91	3.18	9	4	4.2	3.3	8.3	-
Wold township	48	46	38	82.6	8	2.87	2.50	2	-	-	-	-	-
Walsh County	5 757	5 029	3 864	76.8	1 165	2.49	2.04	728	71	6.1	3.9	12.5	-
Acton township	48	44	40	90.9	4	2.55	1.75	4	-	4.3	2.4	20.0	-
Adams city	118	87	72	82.8	15	2.35	2.27	31	1	10.3	12.2	-	-
Adams township	31	26	23	88.5	3	2.83	1.33	5	-	10.3	11.5	-	-
Ardoch city	41	18	17	94.4	1	3.29	5.00	23	2	10.0	10.5	-	-
Ardoch township	37	34	27	79.4	7	2.85	2.29	3	-	2.9	3.6	-	-
Cleveland township	40	37	34	91.9	3	2.65	3.00	3	2	2.6	2.9	-	-
Conway city	11	9	9	100.0	-	2.56	-	2	1	-	-	-	(X)
Dewey township	20	18	16	88.9	2	2.44	2.00	2	1	5.3	5.9	-	-
Dundee township	68	50	43	86.0	7	2.14	2.14	18	3	7.4	6.5	12.5	-
Eden township	22	21	18	85.7	3	2.39	4.33	1	-	-	-	-	-
Edinburg city	132	118	97	82.2	21	2.28	1.48	14	5	4.8	4.0	8.7	-
Fairdale city	38	26	19	73.1	7	2.05	1.71	12	2	21.2	26.9	-	-
Farmington township	82	65	61	93.8	4	2.62	4.25	17	1	5.8	3.2	33.3	-
Fertile township	100	85	71	83.5	14	3.10	1.86	15	1	4.5	4.1	6.7	-
Fordville city	131	115	107	93.0	8	2.35	1.88	16	-	3.4	2.7	11.1	-
Forest River city	68	59	53	89.8	6	2.40	4.50	9	3	3.3	3.6	-	-
Forest River township	47	35	28	80.0	7	2.79	3.14	12	1	5.4	6.7	-	-
Glenwood township	103	86	70	81.4	16	2.41	2.75	17	-	4.4	5.4	-	-
Golden township	47	43	38	88.4	5	2.45	1.60	4	1	2.3	2.6	-	-
Grafton city	2 005	1 804	1 191	66.0	613	2.49	2.07	201	13	6.8	3.0	13.4	-
Grafton township	136	126	102	81.0	24	2.78	1.79	10	1	3.1	2.9	4.0	-
Harriston township	79	71	55	77.5	16	2.35	2.06	8	1	6.6	5.2	11.1	-
Hoople city	148	133	101	75.9	32	2.33	1.78	15	1	4.3	5.6	-	-
Kensington township	100	92	86	93.5	6	2.84	3.00	8	1	5.2	3.4	25.0	-
Kinloss township	25	22	20	90.9	2	2.25	5.50	3	1	4.3	4.8	-	-
Lampton township	54	47	43	91.5	4	2.33	1.75	7	1	2.1	2.3	-	-
Lankin city	83	64	60	93.8	4	2.03	2.25	19	-	5.9	6.3	-	-
Latona township	27	21	18	85.7	3	2.72	2.00	6	1	4.5	5.3	-	-
Martin township	43	40	37	92.5	3	2.73	3.67	3	-	4.8	-	40.0	-
Medford township	33	32	29	90.6	3	2.21	1.67	1	-	-	-	-	-
Minto city	298	269	211	78.4	58	2.56	2.00	29	3	5.9	5.4	7.9	-
Norton township	42	39	29	74.4	10	3.07	2.20	3	-	-	-	-	-
Oakwood township	107	102	87	85.3	15	2.93	3.00	5	1	1.9	1.1	6.3	-

Table 11. Housing Occupancy and Tenure: 2000—Con.

[For information on confidentiality protection, nonsampling error, and definitions, see text]

State County County Subdivision Place	Occupied housing units							Vacant housing units				
	Total housing units	Owner occupied			Renter occupied	Average household size		Total	For seasonal, recreational, or occasional use	Vacancy rate		
		Total	Number	Percent of occupied housing units		Owner- occupied units	Renter- occupied units			Available housing	Home- owner	Rental
Walsh County—Con.												
Ops township	31	28	26	92.9	2	2.69	3.00	3	-	-	-	-
Park River city	760	660	492	74.5	168	2.37	1.60	100	10	8.5	3.5	20.4
Perth township	29	25	24	96.0	1	2.50	3.00	4	1	-	-	-
Pisek city	60	48	36	75.0	12	2.25	1.25	12	1	7.7	7.7	7.7
Prairie Centre township	58	46	41	89.1	5	2.56	1.20	12	-	6.1	6.8	-
Pulaski township	52	48	43	89.6	5	2.19	2.40	4	-	4.0	2.3	16.7
Rushford township	40	37	33	89.2	4	2.45	2.25	3	-	2.6	-	20.0
St. Andrews township	37	21	15	71.4	6	2.80	2.17	16	1	16.0	16.7	14.3
Sauter township	30	24	21	87.5	3	1.95	2.33	6	2	-	-	-
Shepherd township	21	17	17	100.0	-	2.12	-	4	2	5.6	5.6	(X)
Silvesta township	32	24	21	87.5	3	2.33	2.33	8	1	14.3	16.0	-
Tiber township	47	38	34	89.5	4	2.56	2.75	9	3	2.6	-	20.0
Vernon township	45	39	35	89.7	4	2.37	2.25	6	1	2.5	-	20.0
Vesta township	20	18	12	66.7	6	2.75	2.50	2	-	-	-	-
Walsh Centre township	71	61	48	78.7	13	2.60	2.38	10	1	6.2	5.9	7.1
Walshville township	60	57	54	94.7	3	2.52	2.00	3	-	-	-	-
Ward County	25 097	23 041	14 434	62.6	8 607	2.59	2.24	2 056	323	3.5	2.0	5.9
Afton township	201	188	156	83.0	32	2.89	2.00	13	1	3.1	2.5	5.9
Anna township	17	15	15	100.0	-	2.33	-	2	1	-	-	(X)
Baden township	22	20	17	85.0	3	2.18	2.00	2	1	4.8	5.6	-
Berthold city	181	170	144	84.7	26	2.84	2.19	11	-	2.9	3.4	-
Berthold township	29	22	20	90.9	2	2.80	1.00	7	1	4.3	4.8	-
Brilliant township	27	23	21	91.3	2	3.10	1.50	4	-	4.2	4.5	-
Burlington city	388	369	312	84.6	57	3.03	2.65	19	1	3.4	1.6	12.3
Burlington township	135	129	121	93.8	8	2.79	2.38	6	-	2.3	2.4	-
Burt township	40	35	30	85.7	5	2.87	1.60	5	-	5.4	6.3	-
Cameron township	22	15	12	80.0	3	2.67	2.67	7	-	16.7	7.7	40.0
Carbondale township	33	24	18	75.0	6	2.44	2.50	9	2	7.7	10.0	-
Carpio city	90	67	62	92.5	5	2.24	1.80	23	2	8.2	7.5	16.7
Carpio township	27	19	16	84.2	3	3.19	3.67	8	2	13.6	15.8	-
Denmark township	37	28	27	96.4	1	2.70	4.00	9	1	6.7	6.9	-
Des Lacs city	76	75	66	88.0	9	2.77	2.89	1	-	-	-	-
Des Lacs township	45	39	34	87.2	5	3.03	2.20	6	2	2.5	2.9	-
Donnybrook city	46	36	34	94.4	2	2.47	3.00	10	1	12.2	12.8	-
Douglas city	44	30	29	96.7	1	2.07	4.00	14	2	-	-	-
Elmdale township	35	28	28	100.0	-	3.18	-	7	-	-	-	(X)
Eureka township	144	129	109	84.5	20	2.76	1.70	15	1	3.7	1.8	13.0
Evergreen township	4	2	1	50.0	1	4.00	2.00	2	-	-	-	-
Foxholm township	61	43	35	81.4	8	2.20	1.75	18	5	4.4	2.8	11.1
Freedom township	59	52	46	88.5	6	2.54	1.67	7	1	3.7	4.2	-
Gasman township	51	40	25	62.5	15	2.72	3.67	11	1	11.1	3.8	21.1
Greely township	16	12	10	83.3	2	2.00	1.50	4	-	-	-	-
Greenbush township	19	11	10	90.9	1	2.40	2.00	8	1	-	-	-
Harrison township	518	499	468	93.8	31	2.85	2.23	19	2	2.0	1.9	3.1
Hiddenwood township	21	15	13	86.7	2	2.31	1.50	6	2	6.3	7.1	-
Hilton township	21	21	18	85.7	3	2.39	2.00	-	-	-	-	-
Iota Flat township	26	18	13	72.2	5	3.08	3.00	8	-	-	-	-
Kenmare city	553	468	356	76.1	112	2.35	1.52	85	14	6.4	4.3	12.5
Kenmare township	42	31	29	93.5	2	3.03	4.50	11	-	3.1	3.3	-
Kirkelie township	147	140	128	91.4	12	2.95	2.00	7	1	0.7	0.8	-
Linton township	17	16	16	100.0	-	2.38	-	1	-	-	-	(X)
Lund township	22	17	16	94.1	1	2.56	1.00	5	1	-	-	-
McKinley township	56	51	45	88.2	6	2.76	2.67	5	1	-	-	-
Makoti city	89	74	53	71.6	21	2.23	1.29	15	6	5.1	5.4	4.5
Mandan township	17	17	16	94.1	1	3.38	2.00	-	-	-	-	-
Margaret township	34	29	29	100.0	-	2.41	-	5	-	3.3	3.3	(X)
Maryland township	27	23	22	95.7	1	3.32	5.00	4	-	-	-	-
Mayland township	22	17	16	94.1	1	2.56	1.00	5	-	-	-	-
Minot city	16 475	15 520	9 684	62.4	5 836	2.51	1.87	955	94	3.4	1.7	6.2
Nedrose township	821	776	681	87.8	95	2.82	2.39	45	3	2.6	1.0	12.8
Newman township	38	29	24	82.8	5	2.00	2.80	9	1	6.5	7.7	-
New Prairie township	75	71	67	94.4	4	3.01	4.00	4	1	1.4	1.5	-
Orien township	26	20	19	95.0	1	2.32	3.00	6	5	-	-	-
Passport township	18	15	15	83.3	3	2.67	3.67	-	-	-	-	-
Ree township	21	15	12	80.0	3	2.17	1.33	6	-	16.7	20.0	-
Rice Lake township	177	27	26	96.3	1	2.00	1.00	150	142	3.6	3.7	-
Rolling Green township	38	33	31	93.9	2	2.84	2.50	5	2	2.9	3.1	-
Rushville township	31	30	27	90.0	3	3.26	3.00	1	-	3.2	3.6	-
Ryder city	67	44	35	79.5	9	1.94	2.67	23	10	2.2	-	10.0
Ryder township	29	19	17	89.5	2	3.18	3.50	10	1	13.6	15.0	-
St. Marys township	20	19	15	78.9	4	2.27	2.00	1	-	-	-	-
Sauk Prairie township	14	9	9	100.0	-	3.22	-	5	1	-	-	(X)
Sawyer city	162	150	120	80.0	30	2.49	2.60	12	-	4.5	5.5	-
Sawyer township	76	71	67	94.4	4	2.73	3.25	5	-	-	-	-
Shealy township	16	14	13	92.9	1	2.92	3.00	2	-	-	-	-
Spencer township	36	24	23	95.8	1	2.48	2.00	12	-	4.0	4.2	-
Spring Lake township	14	12	11	91.7	1	3.09	1.00	2	-	7.7	8.3	-
Sundre township	376	361	346	95.8	15	2.80	2.40	15	4	1.1	1.1	-
Surrey city	313	307	276	89.9	31	3.01	2.81	6	-	1.0	0.7	3.1
Surrey township	102	97	95	97.9	2	2.96	1.50	5	-	-	-	-
Tatman township	1 519	1 243	86	6.9	1 157	2.33	3.47	276	2	7.3	3.4	7.6
Minot AFB CDP (part)	1 393	1 133	8	0.7	1 125	3.25	3.52	260	1	7.6	-	7.6
Tolgen township	11	8	8	100.0	-	2.00	-	3	1	-	-	(X)
Torning township	27	17	15	88.2	2	2.87	2.50	10	-	19.0	16.7	33.3
Vang township	21	15	15	100.0	-	3.27	-	6	-	-	-	(X)
Waterford township	1 070	999	29	2.9	970	2.21	2.95	71	3	1.0	3.3	0.9
Minot AFB CDP (part)	1 048	979	11	1.1	968	1.91	2.95	69	1	1.0	8.3	0.9
Willis township	43	36	32	88.9	4	2.78	2.75	7	-	7.7	8.6	-
Wells County	2 643	2 215	1 694	76.5	521	2.36	1.90	428	63	7.2	5.0	13.5
Berlin township	19	13	11	84.6	2	2.82	3.50	6	3	-	-	-
Bilodeau township	21	18	17	94.4	1	2.65	1.00	3	-	5.3	5.6	-
Bowdon city	104	83	65	78.3	18	1.72	1.50	21	5	7.8	9.7	-
Bremen township	33	26	21	80.8	5	2.24	4.00	7	1	-	-	-

Table 11. Housing Occupancy and Tenure: 2000—Con.

[For information on confidentiality protection, nonsampling error, and definitions, see text]

State County County Subdivision Place	Occupied housing units							Vacant housing units				
	Total housing units	Owner occupied			Renter occupied	Average household size		Total	For seasonal, recreational, or occasional use	Vacancy rate		
		Total	Number	Percent of occupied housing units		Owner- occupied units	Renter- occupied units			Available housing	Home- owner	Rental
Wells County—Con.												
Bull Moose township	24	19	15	78.9	4	2.60	3.00	5	3	-	-	-
Cathay city	37	21	20	95.2	1	2.60	4.00	16	3	27.6	25.9	50.0
Cathay township	31	27	24	88.9	3	2.21	3.33	4	1	6.9	7.7	-
Chaseley township	37	24	23	95.8	1	2.30	1.00	13	4	4.0	4.2	-
Crystal Lake township	19	12	10	83.3	2	3.10	3.00	7	1	14.3	16.7	-
Delger township	21	17	17	100.0	-	2.12	-	4	2	5.6	5.6	(X)
Fairville township	21	18	11	61.1	7	2.82	3.14	3	-	-	-	-
Fessenden city	306	279	210	75.3	69	2.31	1.96	27	1	4.1	3.2	6.8
Forward township	42	38	34	89.5	4	2.44	3.25	4	-	2.6	-	20.0
Fram township	35	29	27	93.1	2	2.44	1.50	6	1	3.3	3.6	-
Germantown township	19	12	9	75.0	3	2.78	3.33	7	1	14.3	18.2	-
Haaland township	28	22	17	77.3	5	2.59	2.00	6	-	8.3	5.6	16.7
Hamburg city	15	13	10	76.9	3	2.20	2.00	2	-	7.1	9.1	-
Hamburg township	26	20	19	95.0	1	3.42	2.00	6	-	9.1	9.5	-
Harvey city	1 056	926	638	68.9	288	2.27	1.49	130	6	8.2	2.3	19.1
Hawksnest township	20	15	10	66.7	5	2.20	3.20	5	-	21.1	28.6	-
Heimdahl township	48	31	31	100.0	-	2.00	-	17	6	13.9	13.9	(X)
Hillsdale township	52	48	41	85.4	7	2.63	4.00	4	-	-	-	-
Hurdfield city	65	43	29	67.4	14	2.34	1.64	22	9	8.5	9.4	6.7
Johnson township	19	16	11	68.8	5	3.18	5.00	3	2	-	-	-
Lynn township	13	12	8	66.7	4	3.63	2.75	1	-	-	-	-
Manfred township	30	25	17	68.0	8	1.82	3.13	5	1	3.8	5.6	-
Norway Lake township	30	28	25	89.3	3	2.28	3.33	2	1	3.4	3.8	-
Oshkosh township	29	20	16	80.0	4	2.44	4.00	9	1	13.0	11.1	20.0
Pony Gulch township	25	22	20	90.9	2	2.70	1.50	3	1	-	-	-
Progress township	18	14	12	85.7	2	2.75	1.50	4	-	-	-	-
Rusland township	22	20	20	100.0	-	1.85	-	2	-	-	-	(X)
St. Anna township	15	13	12	92.3	1	1.92	2.00	2	-	-	-	-
Silver Lake township	14	10	10	100.0	-	2.70	-	4	3	-	-	(X)
South Cottonwood township	25	21	17	81.0	4	2.53	2.25	4	-	12.5	15.0	-
Speedwell township	35	23	19	82.6	4	3.11	2.25	12	-	11.5	13.6	-
Sykeston city	95	74	60	81.1	14	2.17	1.64	21	5	8.6	6.3	17.6
Sykeston township	25	20	15	75.0	5	2.53	3.20	5	-	9.1	11.8	-
Valhalla township	17	15	15	100.0	-	2.13	-	2	-	6.3	6.3	(X)
Wells township	48	44	38	86.4	6	3.03	2.00	4	-	2.2	2.6	-
Western township	34	30	24	80.0	6	2.79	3.17	4	1	-	-	-
West Norway township	27	21	17	81.0	4	2.82	2.25	6	-	16.0	19.0	-
West Ontario township	24	18	18	100.0	-	2.72	-	6	1	14.3	14.3	(X)
Woodward township	19	15	11	73.3	4	2.00	3.00	4	-	16.7	21.4	-
Williams County	9 680	8 095	5 778	71.4	2 317	2.55	1.97	1 585	426	7.0	2.9	15.8
Alamo city	43	25	22	88.0	3	2.09	1.67	18	2	19.4	21.4	-
Athens township	18	10	10	100.0	-	2.80	-	8	4	9.1	9.1	(X)
Barr Butte township	12	10	7	70.0	3	2.86	2.33	2	1	-	-	-
Big Meadow township	20	11	7	63.6	4	2.43	2.00	9	2	-	-	-
Big Stone township	16	13	10	76.9	3	2.80	1.33	3	1	-	-	-
Blacktail township	163	27	25	92.6	2	2.24	3.50	136	134	-	-	-
Blue Ridge township	22	17	13	76.5	4	1.92	1.75	5	1	10.5	7.1	20.0
Bonetrail township	14	9	8	88.9	1	2.63	3.00	5	2	10.0	11.1	-
Brooklyn township	15	11	10	90.9	1	2.50	1.00	4	1	-	-	-
Buford township	68	43	35	81.4	8	3.29	2.63	25	3	4.4	5.4	-
Bull Butte township	18	6	6	100.0	-	2.67	-	12	5	25.0	25.0	(X)
Champion township	10	8	6	75.0	2	2.17	3.00	2	1	-	-	-
Climax township	13	10	7	70.0	3	2.14	1.67	3	1	-	-	-
Cow Creek UT	12	5	5	100.0	-	2.80	-	7	2	28.6	28.6	(X)
Dry Fork township	17	12	11	91.7	1	2.45	2.00	5	-	14.3	15.4	-
Dublin township	8	7	6	85.7	1	3.00	2.00	1	1	-	-	-
East Fork township	11	7	6	85.7	1	2.17	2.00	4	1	-	-	-
Ellisville township	14	6	6	100.0	-	1.83	-	8	4	-	-	(X)
Epping city	41	33	26	78.8	7	2.31	2.71	8	1	-	-	-
Equality township	22	21	20	95.2	1	2.30	1.00	1	-	-	-	-
Farmvale township	22	18	15	83.3	3	2.00	2.00	4	1	-	-	-
Golden Valley township	13	9	9	100.0	-	2.56	-	4	1	-	-	(X)
Good Luck township	12	8	8	100.0	-	2.13	-	4	1	11.1	11.1	(X)
Grenora city	139	98	72	73.5	26	2.24	1.58	41	10	15.5	16.3	13.3
Grenora township	6	5	4	80.0	1	3.25	3.00	1	-	-	-	-
Hardscrabble township	32	24	19	79.2	5	3.63	3.80	8	-	11.1	13.6	-
Hazel township	25	14	13	92.9	1	2.15	3.00	11	5	-	-	-
Hebron township	17	11	9	81.8	2	2.00	2.50	6	6	-	-	-
Hofflund township	26	6	5	83.3	1	2.40	4.00	20	18	-	-	-
Judson township	55	50	46	92.0	4	2.91	2.50	5	1	2.0	-	20.0
Lindahl township	24	14	12	85.7	2	2.83	2.00	10	5	-	-	-
Marshall township	19	12	10	83.3	2	2.50	1.50	7	3	-	-	-
Missouri Ridge township	171	160	142	88.8	18	2.75	2.17	11	2	3.6	1.4	18.2
Mont township	22	18	16	88.9	2	2.31	3.00	4	-	5.3	5.9	-
Nesson Valley UT	71	16	15	93.8	1	2.07	2.00	55	51	5.9	6.3	-
New Home township	15	9	8	88.9	1	1.88	1.00	6	3	-	-	-
Oliver township	10	4	4	100.0	-	1.50	-	6	2	-	-	(X)
Orthell township	8	6	3	50.0	3	2.00	2.00	2	-	-	-	-
Pherrin UT	113	95	92	96.8	3	2.99	5.33	18	-	3.1	3.2	-
Pleasant Valley township	65	55	52	94.5	3	2.50	1.67	10	-	3.5	3.7	-
Rainbow township	15	7	6	85.7	1	3.00	1.00	8	3	22.2	25.0	-
Ray city	296	232	200	86.2	32	2.38	1.84	64	3	3.7	2.9	8.6
Rock Island township	5	2	2	100.0	-	2.00	-	3	1	-	-	(X)
Round Prairie township	51	44	39	88.6	5	2.97	1.80	7	1	4.3	4.9	-
Sauk Valley township	55	40	34	85.0	6	2.09	1.50	15	4	7.0	8.1	-
Scorio township	39	16	12	75.0	4	2.17	1.50	23	10	23.8	29.4	-
Southeast Williams UT	17	9	8	88.9	1	1.63	2.00	8	6	10.0	11.1	-
South Meadow township	20	13	10	76.9	3	2.30	2.00	7	2	-	-	-
Springbrook city	20	14	13	92.9	1	1.92	1.00	6	-	6.7	7.1	-
Springbrook township	17	16	14	87.5	2	2.71	3.00	1	-	-	-	-
Stony Creek township	180	161	154	95.7	7	2.99	2.29	19	11	1.8	1.3	12.5
Strandahl township	13	9	8	88.9	1	2.38	2.00	4	1	-	-	-
Tioga city	569	490	387	79.0	103	2.36	1.68	79	9	6.5	3.5	16.3
Tioga township	40	34	32	94.1	2	2.53	1.50	6	2	5.6	5.9	-

Table 11. **Housing Occupancy and Tenure: 2000—Con.**

[For information on confidentiality protection, nonsampling error, and definitions, see text]

State County County Subdivision Place	Total housing units	Occupied housing units						Vacant housing units				
		Total	Owner occupied		Renter occupied	Average household size		Total	For seasonal, recrea- tional, or occasional use	Vacancy rate		
			Number	Percent of occupied housing units		Owner- occupied units	Renter- occupied units			Available housing	Home- owner	Rental
Williams County—Con.												
Trenton township	194	175	107	61.1	68	3.07	2.88	19	3	3.8	0.9	8.1
Truax township	109	51	47	92.2	4	2.32	3.25	58	40	10.5	11.3	-
Twelve Mile township	40	32	28	87.5	4	2.46	2.75	8	3	5.9	6.7	-
Tyrone township	23	17	15	88.2	2	2.67	2.00	6	2	-	-	-
View township	17	14	13	92.9	1	3.15	3.00	3	-	-	-	-
West Bank township	27	21	21	100.0	-	2.71	-	6	2	-	-	(X)
Wheelock township	30	21	20	95.2	1	2.70	1.00	9	2	-	-	-
Wildrose city	102	63	51	81.0	12	2.04	2.08	39	9	16.0	17.7	7.7
Williston city	5 912	5 255	3 360	63.9	1 895	2.51	1.92	657	32	7.9	1.9	17.0
Williston township	445	421	384	91.2	37	2.85	2.70	24	3	1.9	0.3	15.9
Winner township	22	15	13	86.7	2	2.62	3.00	7	1	16.7	18.8	-

Table 12. Housing Occupancy and Tenure: 2000

[For information on confidentiality protection, nonsampling error, and definitions, see text]

State County Place	Occupied housing units							Vacant housing units				
	Total housing units	Owner occupied			Renter occupied	Average household size		Total	For seasonal, recreational, or occasional use	Vacancy rate		
		Total	Number	Percent of occupied housing units		Owner- occupied units	Renter- occupied units			Available housing	Home- owner	Rental
The State	289 677	257 152	171 299	66.6	85 853	2.60	2.02	32 525	8 340	4.6	2.7	8.2
COUNTY												
Adams County	1 416	1 121	797	71.1	324	2.36	1.95	295	54	9.3	5.8	16.9
Barnes County	5 599	4 884	3 475	71.2	1 409	2.48	1.83	715	260	5.1	2.7	10.5
Benson County	2 932	2 328	1 590	68.3	738	2.78	3.37	604	141	7.3	6.3	9.4
Billings County	529	366	281	76.8	85	2.48	2.26	163	102	4.7	1.4	14.1
Bottineau County	4 409	2 962	2 371	80.0	591	2.40	1.91	1 447	852	5.8	3.9	13.1
Bowman County	1 596	1 358	1 078	79.4	280	2.40	2.01	238	41	6.6	4.0	15.4
Burke County	1 412	1 013	855	84.4	158	2.24	2.08	399	109	9.3	7.2	19.4
Burleigh County	29 003	27 670	18 828	68.0	8 842	2.66	1.89	1 333	159	2.6	1.1	5.7
Cass County	53 790	51 315	27 879	54.3	23 436	2.70	1.87	2 475	251	3.2	1.7	5.0
Cavalier County	2 725	2 017	1 644	81.5	373	2.41	2.01	708	111	6.7	3.8	17.8
Dickey County	2 656	2 283	1 632	71.5	651	2.47	2.07	373	62	7.8	3.8	16.4
Divide County	1 469	1 005	825	82.1	180	2.24	1.93	464	140	11.0	8.5	20.7
Dunn County	1 965	1 378	1 102	80.0	276	2.59	2.53	587	263	4.3	2.4	11.3
Eddy County	1 418	1 164	878	75.4	286	2.44	1.88	254	36	8.6	4.8	18.5
Emmons County	2 168	1 786	1 489	83.4	297	2.43	2.13	382	129	5.5	4.4	10.3
Foster County	1 793	1 540	1 145	74.4	395	2.56	1.89	253	90	4.9	3.2	9.4
Golden Valley County	973	761	594	78.1	167	2.43	2.20	212	32	7.5	5.7	13.5
Grand Forks County	27 373	25 435	13 709	53.9	11 726	2.70	2.11	1 938	123	4.5	2.6	6.6
Grant County	1 722	1 195	948	79.3	247	2.38	2.02	527	280	7.4	5.7	13.6
Griggs County	1 521	1 178	922	78.3	256	2.35	2.06	343	125	7.8	5.5	15.0
Hettinger County	1 419	1 152	963	83.6	189	2.37	1.94	267	83	5.3	3.0	15.2
Kidder County	1 610	1 158	946	81.7	212	2.38	2.15	452	236	5.4	5.8	3.6
LaMoure County	2 271	1 942	1 565	80.6	377	2.48	1.98	329	43	6.8	4.9	13.7
Logan County	1 193	963	826	85.8	137	2.38	1.97	230	71	4.7	3.3	12.2
McHenry County	2 983	2 526	2 057	81.4	469	2.43	1.98	457	69	4.6	3.5	9.3
McIntosh County	1 853	1 467	1 219	83.1	248	2.28	1.77	386	115	7.2	5.4	14.8
McKenzie County	2 719	2 151	1 589	73.9	562	2.57	2.82	568	162	6.9	3.7	15.0
McLean County	5 264	3 815	3 135	82.2	680	2.44	2.20	1 449	923	4.9	3.2	12.4
Mercer County	4 402	3 346	2 828	84.5	518	2.65	2.00	1 056	424	8.8	3.5	29.8
Morton County	10 587	9 889	7 464	75.5	2 425	2.66	2.05	698	88	3.1	1.6	7.3
Mountrail County	3 438	2 560	1 859	72.6	701	2.51	2.58	878	521	4.3	2.8	7.9
Nelson County	2 014	1 628	1 306	80.2	322	2.28	1.79	386	68	6.5	4.5	13.7
Oliver County	903	791	678	85.7	113	2.69	2.13	112	11	3.3	2.4	8.1
Pembina County	4 115	3 535	2 771	78.4	764	2.51	1.89	580	62	6.8	4.2	15.3
Pierce County	2 269	1 964	1 432	72.9	532	2.50	1.81	305	49	5.0	3.2	9.7
Ramsey County	5 729	4 957	3 220	65.0	1 737	2.60	1.87	772	139	7.8	4.1	13.8
Ransom County	2 604	2 350	1 770	75.3	580	2.57	1.86	254	44	4.7	3.0	9.5
Renville County	1 413	1 085	844	77.8	241	2.43	2.09	328	142	8.1	6.6	13.0
Richland County	7 575	6 885	4 791	69.6	2 094	2.64	1.93	690	86	5.1	2.9	9.9
Rolette County	5 027	4 556	3 073	67.4	1 483	3.04	2.80	471	128	3.1	1.1	7.1
Sargent County	2 016	1 786	1 425	79.8	361	2.57	1.89	230	21	5.7	3.7	13.0
Sheridan County	924	731	618	84.5	113	2.34	2.17	193	35	7.6	6.9	11.0
Sioux County	1 216	1 095	507	46.3	588	3.35	3.88	121	25	2.4	1.4	3.3
Slope County	451	313	272	86.9	41	2.52	1.98	138	44	4.3	3.9	6.8
Stark County	9 722	8 932	6 276	70.3	2 656	2.67	1.89	790	67	4.5	1.5	10.9
Steele County	1 231	923	713	77.2	210	2.55	2.09	308	175	4.8	3.9	7.9
Stutsman County	9 817	8 954	6 013	67.2	2 941	2.50	1.82	863	167	4.2	2.0	8.5
Towner County	1 558	1 218	900	73.9	318	2.43	1.94	340	68	10.0	5.0	21.9
Trails County	3 708	3 341	2 427	72.6	914	2.59	1.92	367	31	6.2	3.8	11.9
Walsh County	5 757	5 029	3 864	76.8	1 165	2.49	2.04	728	71	6.1	3.9	12.5
Ward County	25 097	23 041	14 434	62.6	8 607	2.59	2.24	2 056	323	3.5	2.0	5.9
Wells County	2 643	2 215	1 694	76.5	521	2.36	1.90	428	63	7.2	5.0	13.5
Williams County	9 680	8 095	5 778	71.4	2 317	2.55	1.97	1 585	426	7.0	2.9	15.8
PLACE												
Abercrombie city, Richland County	138	118	100	84.7	18	2.65	1.72	20	-	7.1	1.0	30.8
Adams city, Walsh County	118	87	72	82.8	15	2.35	2.27	31	1	10.3	12.2	-
Alamo city, Williams County	43	25	22	88.0	3	2.09	1.67	18	2	19.4	21.4	-
Alexander city, McKenzie County	106	87	68	78.2	19	2.57	2.21	19	6	6.5	1.4	20.8
Alice city, Cass County	25	23	23	100.0	-	2.43	-	2	-	4.2	4.2	(X)
Almont city, Morton County	63	43	31	72.1	12	2.13	1.92	20	-	14.0	16.2	7.7
Alsen city, Cavalier County	45	25	22	88.0	3	2.64	3.33	20	3	16.7	4.3	57.1
Ambrose city, Divide County	41	13	12	92.3	1	1.58	4.00	28	12	23.5	20.0	50.0
Amenia city, Cass County	35	35	34	97.1	1	2.59	1.00	-	-	-	-	-
Amidon city, Slope County	17	14	13	92.9	1	1.92	1.00	3	1	6.7	-	50.0
Anamoose city, McHenry County	149	130	111	85.4	19	2.20	2.00	19	-	5.1	1.8	20.8
Aneta city, Nelson County	155	124	90	72.6	34	1.94	1.50	31	9	6.8	5.3	10.5
Antler city, Bottineau County	44	24	21	87.5	3	2.10	1.00	20	5	-	-	-
Ardoch city, Walsh County	41	18	17	94.4	1	3.29	5.00	23	2	10.0	10.5	-
Argusville city, Cass County	65	62	60	96.8	2	2.33	3.50	3	-	3.1	-	50.0
Arnegard city, McKenzie County	60	44	38	86.4	6	2.34	2.67	16	1	18.5	7.3	53.8
Arthur city, Cass County	140	129	85	65.9	44	2.95	1.80	11	1	3.0	1.2	6.4
Ashley city, McIntosh County	528	436	359	82.3	77	1.97	1.61	92	13	8.4	4.5	23.0
Ayr city, Cass County	13	11	11	100.0	-	2.09	-	2	1	8.3	8.3	(X)
Balfour city, McHenry County	21	14	12	85.7	2	1.42	1.50	7	-	-	-	-
Balta city, Pierce County	49	38	30	78.9	8	2.00	1.63	11	1	9.5	9.1	11.1
Bantry city, McHenry County	11	11	9	81.8	2	1.78	1.50	-	-	-	-	-
Barney city, Richland County	28	25	23	92.0	2	2.65	4.00	3	1	7.4	4.2	33.3
Bathgate city, Pembina County	28	25	25	100.0	-	2.64	-	3	1	-	-	(X)
Beach city, Golden Valley County	570	470	359	76.4	111	2.34	2.14	100	8	8.6	6.8	14.0
Belcourt CDP, Rolette County	856	806	301	37.3	505	3.26	2.78	50	4	3.4	-	5.3
Belfield city, Stark County	439	355	278	78.3	77	2.54	2.05	84	5	8.3	4.1	20.6
Benedict city, McLean County	27	22	19	86.4	3	2.47	2.00	5	1	8.3	-	40.0
Bergen city, McHenry County	11	4	4	100.0	-	2.75	-	7	1	42.9	42.9	(X)
Berlin city, LaMoure County	20	15	13	86.7	2	2.46	1.50	5	1	-	-	-

Table 12. Housing Occupancy and Tenure: 2000—Con.

[For information on confidentiality protection, nonsampling error, and definitions, see text]

State County Place	Occupied housing units							Vacant housing units				
	Total housing units	Owner occupied			Renter occupied	Average household size		Total	For seasonal, recreational, or occasional use	Vacancy rate		
		Total	Number	Percent of occupied housing units		Owner- occupied units	Renter- occupied units			Available housing	Home- owner	Rental
PLACE—Con.												
Berthold city, Ward County	181	170	144	84.7	26	2.84	2.19	11	-	2.9	3.4	-
Beulah city, Mercer County	1 475	1 213	968	79.8	245	2.71	1.84	262	27	11.6	3.1	34.3
Binford city, Griggs County	120	94	72	76.6	22	2.21	1.91	26	1	13.0	5.3	31.3
Bisbee city, Towner County	102	82	68	82.9	14	2.07	1.86	20	3	12.8	5.6	36.4
Bismarck city, Burleigh County	24 217	23 185	14 689	63.4	8 496	2.59	1.86	1 032	100	2.8	1.1	5.5
Bottineau city, Bottineau County	1 114	979	668	68.2	311	2.26	1.75	135	7	7.6	4.0	14.3
Bowbells city, Burke County	214	174	143	82.2	31	2.43	1.90	40	6	13.0	8.9	27.9
Bowdon city, Wells County	104	83	65	78.3	18	1.72	1.50	21	5	7.8	9.7	-
Bowman city, Bowman County	799	702	532	75.8	170	2.28	1.74	97	19	7.3	3.3	17.9
Braddock city, Emmons County	27	20	17	85.0	3	2.24	1.67	7	6	4.8	5.6	-
Brianwood city, Cass County	26	25	24	96.0	1	3.08	4.00	1	-	3.8	4.0	-
Brinsmade city, Benson County	24	14	14	100.0	-	2.07	-	10	3	12.5	12.5	(X)
Brocket city, Ramsey County	35	26	23	88.5	3	2.48	2.67	9	1	7.1	-	40.0
Buchanan city, Stutsman County	29	27	25	92.6	2	2.80	3.50	2	-	-	-	-
Bucyrus city, Adams County	16	14	9	64.3	5	2.00	1.60	2	-	6.7	-	16.7
Buffalo city, Cass County	105	96	82	85.4	14	2.28	1.57	9	1	4.0	1.2	17.6
Burlington city, Ward County	388	369	312	84.6	57	3.03	2.65	19	1	3.4	1.6	12.3
Butte city, McLean County	82	50	36	72.0	14	1.89	1.71	32	5	10.7	12.2	6.7
Buxton city, Traill County	141	133	111	83.5	22	2.86	1.50	8	-	3.6	3.5	4.3
Calio city, Cavalier County	17	9	8	88.9	1	2.88	1.00	8	2	-	-	-
Calvin city, Cavalier County	19	11	7	63.6	4	2.14	2.75	8	-	-	-	-
Cando city, Towner County	707	595	409	68.7	186	2.43	1.56	112	9	11.7	4.0	25.0
Cannon Ball CDP, Sioux County	208	197	86	43.7	111	4.05	4.59	11	2	-	-	-
Canton City city, Pembina County	29	22	19	86.4	3	1.89	2.00	7	-	15.4	13.6	25.0
Carpio city, Ward County	90	67	62	92.5	5	2.24	1.80	23	2	8.2	7.5	16.7
Carrington city, Foster County	1 057	961	659	68.6	302	2.52	1.73	96	15	5.4	3.4	9.6
Carson city, Grant County	201	154	107	69.5	47	2.07	2.06	47	6	12.0	9.3	17.5
Casselton city, Cass County	738	702	518	73.8	184	2.89	1.94	36	5	3.2	1.1	8.5
Cathay city, Wells County	37	21	20	95.2	1	2.60	4.00	16	3	27.6	25.9	50.0
Cavalier city, Pembina County	750	679	453	66.7	226	2.32	1.87	71	5	6.9	3.2	13.4
Cayuga city, Sargent County	32	26	22	84.6	4	2.45	1.75	6	-	10.3	12.0	-
Center city, Oliver County	310	279	225	80.6	54	2.58	1.80	31	2	5.1	2.6	14.3
Christine city, Richland County	61	60	60	100.0	-	2.55	-	1	-	1.6	1.6	(X)
Churchs Ferry city, Ramsey County	46	33	25	75.8	8	2.36	2.25	13	2	13.2	16.7	-
Cleveland city, Stutsman County	59	52	47	90.4	5	2.17	2.00	7	-	8.8	4.1	37.5
Clifford city, Traill County	26	21	17	81.0	4	2.59	1.75	5	-	16.0	5.6	42.9
Cogswell city, Sargent County	81	68	58	85.3	10	2.50	2.00	13	-	9.3	9.4	9.1
Coleharbor city, McLean County	56	42	38	90.5	4	2.55	2.25	14	4	8.7	5.0	33.3
Colfax city, Richland County	44	40	35	87.5	5	2.37	1.60	4	-	2.4	2.8	-
Columbus city, Burke County	142	83	71	85.5	12	1.87	1.50	59	34	8.8	4.1	29.4
Conway city, Walsh County	11	9	9	100.0	-	2.56	-	2	1	-	-	(X)
Cooperstown city, Griggs County	563	489	366	74.8	123	2.20	1.55	74	4	9.3	6.2	17.4
Courtenay city, Stutsman County	30	24	23	95.8	1	2.17	3.00	6	-	11.1	11.5	-
Crary city, Ramsey County	54	47	46	97.9	1	3.22	1.00	7	-	6.0	6.1	-
Crosby city, Divide County	637	489	386	78.9	103	2.20	1.68	148	23	12.8	8.3	26.4
Crystal city, Pembina County	92	76	68	89.5	8	2.25	1.75	16	1	9.5	9.3	11.1
Davenport city, Cass County	92	91	78	85.7	13	3.00	2.08	1	-	-	-	-
Dawson city, Kidder County	52	38	36	94.7	2	2.03	1.00	14	9	7.3	2.7	50.0
Dazey city, Barnes County	47	39	33	84.6	6	2.45	1.67	8	1	9.3	8.3	14.3
Deering city, McHenry County	50	42	41	97.6	1	2.80	3.00	8	-	4.5	4.7	-
Des Lacs city, Ward County	76	75	66	88.0	9	2.77	2.89	1	-	-	-	-
Devils Lake city, Ramsey County	3 508	3 127	1 673	53.5	1 454	2.53	1.78	381	27	8.1	2.3	14.0
Dickey city, LaMoure County	31	26	22	84.6	4	2.41	1.00	5	2	3.7	4.3	-
Dickinson city, Stark County	7 033	6 517	4 169	64.0	2 348	2.61	1.84	516	34	4.8	1.2	10.7
Dodge city, Dunn County	73	50	44	88.0	6	2.52	2.33	23	-	5.7	2.2	25.0
Donnybrook city, Ward County	46	36	34	94.4	2	2.47	3.00	10	1	12.2	12.8	-
Douglas city, Ward County	44	30	29	96.7	1	2.07	4.00	14	2	-	-	-
Drake city, McHenry County	201	164	132	80.5	32	2.02	1.75	37	9	7.9	6.4	13.5
Drayton city, Pembina County	440	401	283	70.6	118	2.54	1.64	39	4	4.8	1.0	12.6
Dunn Center city, Dunn County	81	58	44	75.9	14	2.18	1.86	23	-	21.6	10.2	44.0
Dunseith city, Rolette County	282	253	128	50.6	125	2.84	2.65	29	4	5.2	2.3	8.1
Dwight city, Richland County	36	33	29	87.9	4	2.31	2.00	3	1	2.9	3.3	-
East Dunseith CDP, Rolette County	60	59	12	20.3	47	3.67	3.72	1	-	1.7	-	2.1
Edgeley city, LaMoure County	336	293	223	76.1	70	2.25	1.50	43	8	7.9	3.9	18.6
Edinburg city, Walsh County	132	118	97	82.2	21	2.28	1.48	14	5	4.8	4.0	8.7
Edmore city, Ramsey County	143	112	83	74.1	29	1.90	2.03	31	2	13.2	14.4	9.4
Egeland city, Towner County	48	21	16	76.2	5	2.38	2.20	27	6	36.4	11.1	66.7
Elgin city, Grant County	379	316	231	73.1	85	2.02	1.64	63	2	10.0	6.1	19.0
Ellendale city, Dickey County	750	603	381	63.2	222	2.24	1.91	147	9	15.4	8.0	25.8
Elliott city, Ransom County	18	17	16	94.1	1	2.56	3.00	1	-	5.6	-	50.0
Emerado city, Grand Forks County	328	234	109	46.6	125	2.39	1.99	94	1	20.9	8.4	29.4
Enderlin city	481	406	281	69.2	125	2.37	1.83	75	6	11.5	7.6	19.4
Cass County (part)	2	2	2	100.0	-	2.50	-	-	-	-	-	(X)
Ransom County (part)	479	404	279	69.1	125	2.37	1.83	75	6	11.6	7.6	19.4
Epping city, Williams County	41	33	26	78.8	7	2.31	2.71	8	1	-	-	-
Erie CDP, Cass County	35	29	25	86.2	4	2.36	1.50	6	1	9.4	10.7	-
Esmond city, Benson County	114	78	63	80.8	15	2.08	1.87	36	5	21.2	14.9	40.0
Fairdale city, Walsh County	38	26	19	73.1	7	2.05	1.71	12	2	21.2	26.9	-
Fairmount city, Richland County	202	174	139	79.9	35	2.47	1.80	28	2	10.8	8.6	18.6
Fargo city, Cass County	41 200	39 268	18 508	47.1	20 760	2.61	1.84	1 932	199	3.5	1.6	5.1
Fessenden city, Wells County	306	279	210	75.3	69	2.31	1.96	27	1	4.1	3.2	6.8
Fingal city, Barnes County	62	51	46	90.2	5	2.72	1.60	11	1	10.5	11.5	-
Finley city, Steele County	256	224	170	75.9	54	2.49	1.70	32	2	8.9	5.0	19.4
Flasher city, Morton County	155	130	100	76.9	30	2.26	1.97	25	1	9.1	6.5	16.7
Flaxton city, Burke County	77	40	30	75.0	10	1.80	1.90	37	7	25.9	30.2	9.1
Forbes city, Dickey County	39	33	26	78.8	7	2.04	1.57	6	-	10.8	10.3	12.5

Table 12. Housing Occupancy and Tenure: 2000—Con.

[For information on confidentiality protection, nonsampling error, and definitions, see text]

State County Place	Occupied housing units							Vacant housing units				
	Total housing units	Owner occupied			Renter occupied	Average household size		Total	For seasonal, recreational, or occasional use	Vacancy rate		
		Total	Number	Percent of occupied housing units		Owner- occupied units	Renter- occupied units			Available housing	Home- owner	Rental
PLACE—Con.												
Fordville city, Walsh County	131	115	107	93.0	8	2.35	1.88	16	-	3.4	2.7	11.1
Forest River city, Walsh County	68	59	53	89.8	6	2.40	4.50	9	3	3.3	3.6	-
Forman city, Sargent County	256	221	150	67.9	71	2.49	1.45	35	2	12.0	7.4	20.2
Fort Ransom city, Ransom County	44	37	26	70.3	11	2.15	1.27	7	5	2.6	3.7	-
Fort Totten CDP, Benson County	255	230	43	18.7	187	3.93	4.19	25	-	6.1	4.4	6.5
Fortuna city, Divide County	39	17	11	64.7	6	2.09	1.33	22	10	22.7	8.3	40.0
Fort Yates city, Sioux County	78	73	46	63.0	27	3.26	2.89	5	-	-	-	-
Four Bears Village CDP, McKenzie County	90	87	16	18.4	71	4.25	4.17	3	1	-	-	-
Fredonia city, Logan County	30	22	19	86.4	3	2.47	1.33	8	2	4.3	5.0	-
Frontier city, Cass County	78	78	78	100.0	-	3.50	-	-	-	-	-	(X)
Fullerton city, Dickey County	39	36	28	77.8	8	2.04	3.50	3	1	-	-	-
Gackle city, Logan County	212	163	141	86.5	22	1.87	1.59	49	24	1.2	-	8.3
Galesburg city, Traill County	76	66	52	78.8	14	2.58	1.64	10	-	10.8	-	36.4
Gardena city, Bottineau County	21	13	11	84.6	2	3.18	1.50	8	-	18.8	15.4	33.3
Gardner city, Cass County	39	35	32	91.4	3	2.41	1.00	4	1	5.4	5.9	-
Garrison city, McLean County	655	590	465	78.8	125	2.17	1.77	65	11	4.8	4.7	5.3
Gascoyne city, Bowman County	15	9	8	88.9	1	2.25	5.00	6	1	18.2	20.0	-
Gilby city, Grand Forks County	114	96	78	81.3	18	2.65	2.00	18	1	9.4	6.0	21.7
Gladstone city, Stark County	106	95	83	87.4	12	2.66	2.25	11	-	5.0	1.2	25.0
Glenburn city, Renville County	181	150	98	65.3	52	2.70	2.10	31	-	13.3	9.3	20.0
Glenfield city, Foster County	59	57	39	68.4	18	2.56	1.89	2	-	-	-	-
Glen Ullin city, Morton County	405	369	308	83.5	61	2.18	1.61	36	-	6.1	3.4	17.6
Golden Valley city, Mercer County	124	91	80	87.9	11	2.05	1.73	33	-	13.3	7.0	42.1
Golva city, Golden Valley County	71	46	36	78.3	10	2.44	1.80	25	6	16.4	7.7	37.5
Goodrich city, Sheridan County	113	81	68	84.0	13	2.04	1.85	32	4	18.2	13.9	35.0
Grace City city, Foster County	39	30	24	80.0	6	2.46	2.00	9	-	14.3	11.1	25.0
Grafton city, Walsh County	2 005	1 804	1 191	66.0	613	2.49	2.07	201	13	6.8	3.0	13.4
Grand Forks city, Grand Forks County	20 838	19 677	9 972	50.7	9 705	2.68	1.94	1 161	77	4.6	2.4	6.7
Grand Forks AFB CDP, Grand Forks County	1 516	1 279	22	1.7	1 257	3.36	3.41	237	-	0.8	29.0	0.1
Grandin city	80	72	58	80.6	14	2.72	1.64	8	2	7.7	7.9	6.7
Cass County (part)	80	72	58	80.6	14	2.72	1.64	8	2	7.7	7.9	6.7
Traill County (part)	-	-	-	(X)	-	-	-	-	-	(X)	(X)	(X)
Grano city, Renville County	5	5	5	100.0	-	1.80	-	-	-	-	-	(X)
Granville city, McHenry County	141	120	95	79.2	25	2.39	2.36	21	3	5.5	4.0	10.7
Great Bend city, Richland County	42	40	37	92.5	3	3.08	1.33	2	-	2.4	2.6	-
Grenora city, Williams County	139	98	72	73.5	26	2.24	1.58	41	10	15.5	16.3	13.3
Gwinner city, Sargent County	329	298	211	70.8	87	2.64	1.84	31	2	7.5	1.9	18.7
Hague city, Emmons County	53	43	40	93.0	3	2.13	2.00	10	1	6.5	4.8	25.0
Halliday city, Dunn County	155	117	91	77.8	26	1.99	1.77	38	2	6.4	6.2	7.1
Hamberg city, Wells County	15	13	10	76.9	3	2.20	2.00	2	-	7.1	9.1	-
Hamilton city, Pembina County	40	34	30	88.2	4	2.30	1.00	6	-	5.6	6.3	-
Hampden city, Ramsey County	53	34	21	61.8	13	1.86	1.62	19	1	29.2	32.3	23.5
Hankinson city, Richland County	524	454	349	76.9	105	2.25	1.78	70	5	7.7	5.2	15.3
Hannaford city, Griggs County	85	79	64	81.0	15	2.38	1.93	6	1	2.5	1.5	6.3
Hannah city, Cavalier County	24	13	13	100.0	-	1.54	-	11	3	13.3	7.1	100.0
Hansboro city, Towner County	13	5	4	80.0	1	1.75	1.00	8	2	-	-	-
Harvey city, Wells County	1 056	926	638	68.9	288	2.27	1.49	130	6	8.2	2.3	19.1
Hanwood city, Cass County	201	192	183	95.3	9	3.18	2.78	9	-	3.5	2.7	18.2
Halton city, Traill County	331	289	201	69.6	88	2.45	1.86	42	2	8.3	7.8	9.3
Havana city, Sargent County	51	43	36	83.7	7	2.22	2.00	8	3	6.5	5.3	12.5
Haynes city, Adams County	15	10	8	80.0	2	2.13	1.00	5	2	9.1	11.1	-
Hazelton city, Emmons County	129	117	94	80.3	23	2.09	1.78	12	1	2.5	3.1	-
Hazen city, Mercer County	1 131	937	777	82.9	160	2.72	1.93	194	20	8.0	4.3	22.3
Hebron city, Morton County	434	357	300	84.0	57	2.33	1.82	77	7	10.1	8.5	17.4
Hettinger city, Adams County	720	584	372	63.7	212	2.29	1.78	136	21	10.8	6.5	17.5
Hillsboro city, Traill County	727	679	459	67.6	220	2.47	1.73	48	4	3.6	1.3	7.9
Hoople city, Walsh County	148	133	101	75.9	32	2.33	1.78	15	1	4.3	5.6	-
Hope city, Steele County	155	131	98	74.8	33	2.52	1.70	24	5	6.4	5.8	8.3
Horace city, Cass County	311	300	263	87.7	37	3.20	2.00	11	1	2.6	1.9	7.5
Hove Mobile Park city, Cavalier County	1	1	1	100.0	-	2.00	-	-	-	-	-	(X)
Hunter city, Cass County	160	141	112	79.4	29	2.40	1.97	19	3	7.2	3.4	19.4
Hurdsfield city, Wells County	65	43	29	67.4	14	2.34	1.64	22	9	8.5	9.4	6.7
Inkster city, Grand Forks County	55	45	42	93.3	3	2.29	2.00	10	-	2.2	2.3	-
Jamestown city, Stutsman County	6 970	6 505	3 878	59.6	2 627	2.45	1.76	465	34	4.2	1.2	8.4
Jud city, LaMoure County	51	43	35	81.4	8	1.80	1.38	8	1	8.5	5.4	20.0
Karlsruhe city, McHenry County	70	54	47	87.0	7	2.36	1.14	16	2	6.9	2.1	30.0
Kathryn city, Barnes County	43	29	27	93.1	2	2.11	3.00	14	4	14.7	12.9	33.3
Kenmare city, Ward County	553	468	356	76.1	112	2.35	1.52	85	14	6.4	4.3	12.5
Kensal city, Stutsman County	86	68	56	82.4	12	2.38	2.33	18	-	9.3	8.2	14.3
Kief city, McHenry County	18	8	6	75.0	2	1.67	1.50	10	2	11.1	-	33.3
Killdeer city, Dunn County	351	297	221	74.4	76	2.38	1.78	54	10	6.0	1.3	17.4
Kindred city, Cass County	267	248	184	74.2	64	2.70	1.83	19	-	5.7	2.1	14.7
Knox city, Benson County	28	22	21	95.5	1	2.67	3.00	6	1	8.3	8.7	-
Kramer city, Bottineau County	43	23	20	87.0	3	1.90	2.00	20	9	4.2	4.8	-
Kulm city, LaMoure County	251	214	172	80.4	42	1.96	2.02	37	8	7.4	4.4	17.6
Lakota city, Nelson County	387	345	257	74.5	88	2.33	1.43	42	2	8.5	3.4	20.7
LaMoure city, LaMoure County	433	386	271	70.2	115	2.59	1.71	47	-	8.5	4.2	17.3
Landa city, Bottineau County	28	15	15	100.0	-	1.87	-	13	1	-	-	(X)
Langdon city, Cavalier County	1 178	917	702	76.6	215	2.37	1.62	261	18	7.6	2.8	20.4
Lankin city, Walsh County	83	64	60	93.8	4	2.03	2.25	19	-	5.9	6.3	-
Lansford city, Bottineau County	131	106	86	81.1	20	2.56	1.65	25	1	13.1	13.1	13.0
Larimore city, Grand Forks County	620	576	425	73.8	151	2.64	1.81	44	1	5.0	1.6	13.2
Larson city, Burke County	13	8	8	100.0	-	2.13	-	5	-	-	-	(X)
Lawton city, Ramsey County	38	24	20	83.3	4	1.80	1.50	14	2	20.0	23.1	-
Leal city, Barnes County	12	12	10	83.3	2	2.90	3.50	-	-	-	-	-
Leeds city, Benson County	282	212	160	75.5	52	2.39	1.56	70	4	16.2	10.1	30.7

Table 12. Housing Occupancy and Tenure: 2000—Con.

[For information on confidentiality protection, nonsampling error, and definitions, see text]

State County Place	Occupied housing units							Vacant housing units					
	Total housing units	Owner occupied			Renter occupied	Average household size		Total	For seasonal, recreational, or occasional use	Vacancy rate			
		Total	Number	Percent of occupied housing units		Owner- occupied units	Renter- occupied units			Available housing	Home- owner	Rental	
PLACE—Con.													
Lehr city	98	65	52	80.0	13	1.73	1.85	33	12	19.8	21.2	13.3	
Logan County (part)	22	13	13	100.0	-	1.92	-	9	6	18.8	18.8	(X)	
McIntosh County (part)	76	52	39	75.0	13	1.67	1.85	24	6	20.0	22.0	13.3	
Leith city, Grant County	21	14	12	85.7	2	2.08	1.50	7	1	12.5	7.7	33.3	
Leonard city, Cass County	124	116	90	77.6	26	2.28	1.92	8	1	5.7	2.2	16.1	
Lidgerwood city, Richland County	404	345	285	82.6	60	2.19	1.88	59	5	7.5	5.6	15.5	
Lignite city, Burke County	111	85	68	80.0	17	2.15	1.65	26	4	12.4	8.1	26.1	
Lincoln city, Burleigh County	541	527	517	98.1	10	3.27	3.90	14	-	0.8	0.8	-	
Linton city, Emmons County	701	613	473	77.2	140	2.24	1.76	88	7	7.5	4.8	15.7	
Lisbon city, Ransom County	1 017	948	641	67.6	307	2.48	1.60	69	9	3.9	2.3	7.0	
Litchville city, Barnes County	110	88	71	80.7	17	2.34	1.47	22	4	6.4	7.8	-	
Loma city, Cavalier County	10	9	8	88.9	1	2.50	1.00	1	-	-	-	-	
Lorraine city, Renville County	8	8	7	87.5	1	2.57	1.00	-	-	-	-	-	
Ludden city, Dickey County	18	15	13	86.7	2	1.92	2.00	3	2	-	-	-	
Luverne city, Steele County	23	16	15	93.8	1	2.87	1.00	7	3	5.9	6.3	-	
McClusky city, Sheridan County	247	205	154	75.1	51	1.95	1.84	42	10	6.4	7.2	3.8	
McHenry city, Foster County	45	36	30	83.3	6	1.90	2.33	9	2	2.7	3.2	-	
McVille city, Nelson County	266	217	165	76.0	52	2.02	1.73	49	5	11.4	7.3	22.4	
Maddock city, Benson County	276	238	169	71.0	69	2.08	1.51	38	8	6.7	7.1	5.5	
Makoti city, Ward County	89	74	53	71.6	21	2.23	1.29	15	6	5.1	5.4	4.5	
Mandan city, Morton County	6 958	6 647	4 667	70.2	1 980	2.68	2.01	311	17	2.7	0.9	6.6	
Mandaree CDP, McKenzie County	151	132	33	25.0	99	4.48	4.14	19	3	4.3	-	5.7	
Mantador city, Richland County	37	31	29	93.5	2	2.24	3.00	6	1	13.9	14.7	-	
Manvel city, Grand Forks County	144	141	126	89.4	15	2.63	2.53	3	-	1.4	1.6	-	
Mapleton city, Cass County	193	191	182	95.3	9	3.21	2.44	2	-	-	-	-	
Marion city, LaMoure County	86	71	52	73.2	19	2.17	1.74	15	2	6.6	3.7	13.6	
Marmarth city, Slope County	101	66	58	87.9	8	2.24	1.25	35	7	4.3	4.9	-	
Martin city, Sheridan County	48	44	40	90.9	4	2.28	1.25	4	1	6.4	-	42.9	
Max city, McLean County	150	129	101	78.3	28	2.28	1.71	21	6	5.1	2.9	12.5	
Maxbass city, Bottineau County	70	45	36	80.0	9	2.00	2.11	25	5	2.2	-	10.0	
Mayville city, Traill County	876	752	426	56.6	326	2.44	1.78	124	9	10.9	6.6	16.0	
Maza city, Towner County	5	3	3	100.0	-	1.67	-	2	-	40.0	40.0	(X)	
Medina city, Stutsman County	209	165	135	81.8	30	2.04	2.00	44	17	10.3	8.8	16.7	
Medora city, Billings County	117	51	23	45.1	28	2.26	1.71	66	56	15.0	-	24.3	
Mercer city, McLean County	56	49	46	93.9	3	1.78	1.33	7	-	5.8	4.2	25.0	
Michigan City city, Nelson County	176	159	132	83.0	27	2.29	1.59	17	5	4.8	5.0	3.6	
Milnor city, Sargent County	338	301	234	77.7	67	2.54	1.75	37	3	5.6	5.3	6.9	
Milton city, Cavalier County	60	40	33	82.5	7	2.21	1.71	20	-	9.1	10.8	-	
Minnewaukan city, Benson County	199	148	95	64.2	53	2.35	1.79	51	5	14.5	5.9	26.4	
Minot city, Ward County	16 475	15 520	9 684	62.4	5 836	2.51	1.87	955	94	3.4	1.7	6.2	
Minot AFB CDP, Ward County	2 441	2 112	19	0.9	2 093	2.47	3.26	329	2	4.7	5.0	4.6	
Minto city, Walsh County	298	269	211	78.4	58	2.56	2.00	29	3	5.9	5.4	7.9	
Mohall city, Renville County	397	340	236	69.4	104	2.38	1.86	57	3	9.3	6.7	14.8	
Monango city, Dickey County	18	14	12	85.7	2	2.17	1.00	4	1	12.5	14.3	-	
Montpelier city, Stutsman County	45	44	39	88.6	5	2.38	2.00	1	-	2.2	-	16.7	
Mooreton city, Richland County	95	92	77	83.7	15	2.38	1.40	3	-	-	-	-	
Mott city, Hettinger County	441	362	292	80.7	70	2.16	1.63	79	21	8.8	3.3	26.3	
Mountain city, Pembina County	55	43	26	60.5	17	2.19	2.12	12	1	10.4	7.1	15.0	
Munich city, Cavalier County	124	112	94	83.9	18	2.41	2.28	12	1	5.9	4.1	14.3	
Mylo city, Rolette County	14	10	9	90.0	1	1.67	4.00	4	-	16.7	18.2	-	
Napoleon city, Logan County	420	367	307	83.7	60	2.36	1.60	53	10	5.2	1.6	20.0	
Neche city, Pembina County	188	169	151	89.3	18	2.70	1.67	19	2	3.4	2.6	10.0	
Nekoma city, Cavalier County	41	21	19	90.5	2	2.47	2.00	20	3	19.2	20.8	-	
Newburg city, Bottineau County	64	47	33	70.2	14	1.97	1.64	17	8	9.6	8.3	12.5	
New England city, Hettinger County	320	266	214	80.5	52	2.20	1.56	54	11	5.7	5.3	7.1	
New Leipzig city, Grant County	164	131	107	81.7	24	2.17	1.75	33	3	7.1	6.1	11.1	
New Rockford city, Eddy County	778	651	454	69.7	197	2.31	1.70	127	11	9.1	4.4	18.3	
New Salem city, Morton County	448	411	333	81.0	78	2.23	1.72	37	2	3.7	2.6	8.2	
New Town city, Mountrail County	512	488	282	57.8	206	2.74	2.63	24	7	1.8	1.4	2.4	
Niagara city, Grand Forks County	35	27	25	92.6	2	2.16	1.50	8	-	10.0	10.7	-	
Nome city, Barnes County	38	31	30	96.8	1	2.30	1.00	7	1	8.8	9.1	-	
Noonan city, Divide County	116	76	64	84.2	12	1.81	1.33	40	17	20.0	17.9	29.4	
North River city, Cass County	19	19	19	100.0	-	3.42	-	-	-	-	-	(X)	
Northwood city, Grand Forks County	459	408	303	74.3	105	2.35	1.65	51	9	6.0	3.5	12.5	
Oakes city, Dickey County	908	828	554	66.9	274	2.54	1.74	80	3	5.8	1.1	14.1	
Oberon city, Benson County	46	38	30	78.9	8	2.17	2.00	8	-	2.6	3.2	-	
Oriska city, Barnes County	57	47	39	83.0	8	2.90	1.88	10	1	14.5	4.9	42.9	
Osnabrock city, Cavalier County	85	64	55	85.9	9	2.31	1.78	21	4	8.6	-	40.0	
Overly city, Bottineau County	10	9	8	88.9	1	2.13	2.00	1	-	-	-	-	
Oxbow city, Cass County	84	83	80	96.4	3	3.01	2.33	1	-	1.2	1.2	-	
Page city, Cass County	125	101	69	68.3	32	2.26	2.16	24	1	15.8	9.2	27.3	
Palermo city, Mountrail County	53	38	34	89.5	4	2.09	1.50	15	-	2.6	2.9	-	
Park River city, Walsh County	760	660	492	74.5	168	2.37	1.60	100	10	8.5	3.5	20.4	
Parshall city, Mountrail County	392	339	193	56.9	146	2.48	3.10	53	7	4.2	2.0	7.0	
Pekin city, Nelson County	63	41	31	75.6	10	2.03	1.70	22	7	4.7	-	16.7	
Pembina city, Pembina County	274	250	201	80.4	49	2.79	1.67	24	6	4.6	2.0	14.0	
Perth city, Towner County	6	4	4	100.0	-	3.25	-	2	1	-	-	(X)	
Petersburg city, Nelson County	106	82	63	76.8	19	2.48	2.05	24	2	8.9	8.7	9.5	
Pettibone city, Kidder County	60	42	33	78.6	9	2.12	2.00	18	5	10.6	13.2	-	
Pick City city, Mercer County	117	72	70	97.2	2	2.30	2.50	45	35	5.3	4.1	33.3	
Pillsbury city, Barnes County	11	11	8	72.7	3	1.75	3.33	-	-	-	-	-	
Pingree city, Stutsman County	32	26	19	73.1	7	2.26	3.29	6	-	-	-	-	
Pisek city, Walsh County	60	48	36	75.0	12	2.25	1.25	12	1	7.7	7.7	7.7	
Plaza city, Mountrail County	115	80	60	75.0	20	2.23	1.65	35	6	11.1	6.3	23.1	
Portal city, Burke County	98	63	56	88.9	7	2.07	2.14	35	5	17.1	11.1	46.2	
Portland city, Traill County	286	269	194	72.1	75	2.46	1.68	17	1	4.6	3.0	8.5	

Table 12. Housing Occupancy and Tenure: 2000—Con.

[For information on confidentiality protection, nonsampling error, and definitions, see text]

State County Place	Occupied housing units							Vacant housing units				
	Total housing units	Owner occupied			Renter occupied	Average household size		Total	For seasonal, recreational, or occasional use	Vacancy rate		
		Total	Number	Percent of occupied housing units		Owner- occupied units	Renter- occupied units			Available housing	Home- owner	Rental
PLACE—Con.												
Powers Lake city, Burke County	183	148	111	75.0	37	2.17	1.81	35	5	5.1	2.6	11.9
Prairie Rose city, Cass County	20	20	20	100.0	-	3.40	-	-	-	-	-	(X)
Rawson city, McKenzie County	7	2	2	100.0	-	3.00	-	5	-	-	-	(X)
Ray city, Williams County	296	232	200	86.2	32	2.38	1.84	64	3	3.7	2.9	8.6
Reeder city, Adams County	130	100	79	79.0	21	1.76	2.00	30	5	7.4	3.7	19.2
Regan city, Burleigh County	32	23	16	69.6	7	1.88	1.86	9	3	8.0	5.9	12.5
Regent city, Hettinger County	126	99	80	80.8	19	2.24	1.68	27	12	5.7	2.4	17.4
Reile's Acres city, Cass County	72	72	72	100.0	-	3.53	-	-	-	-	-	(X)
Reynolds city	135	130	112	86.2	18	2.81	1.94	5	-	0.8	0.9	-
Grand Forks County (part)	49	48	42	87.5	6	2.79	1.50	1	-	-	-	-
Traill County (part)	86	82	70	85.4	12	2.83	2.17	4	-	1.2	1.4	-
Rhame city, Bowman County	117	86	64	74.4	22	2.27	2.00	31	3	16.5	11.1	29.0
Richardton city, Stark County	285	251	210	83.7	41	2.53	1.78	34	1	7.7	4.5	21.2
Riverdale city, McLean County	157	108	99	91.7	9	2.57	2.11	49	40	5.3	2.0	30.8
Robinson city, Kidder County	56	40	26	65.0	14	1.92	1.50	16	-	11.1	13.3	6.7
Rocklake city, Towner County	116	89	66	74.2	23	2.23	2.04	27	7	11.9	8.3	20.7
Rogers city, Barnes County	29	26	20	76.9	6	2.40	2.17	3	-	10.3	9.1	14.3
Rolette city, Rolette County	286	243	151	62.1	92	2.22	1.71	43	-	12.6	4.4	23.3
Rolla city, Rolette County	656	599	386	64.4	213	2.49	2.07	57	4	6.4	1.8	13.8
Ross city, Mountrail County	29	24	19	79.2	5	1.89	2.40	5	-	7.7	9.5	-
Rugby city, Pierce County	1 434	1 291	859	66.5	432	2.42	1.69	143	12	5.9	3.4	10.6
Ruso city, McLean County	3	3	3	100.0	-	2.00	-	-	-	-	-	(X)
Rutland city, Sargent County	102	91	72	79.1	19	2.60	1.74	11	-	6.2	4.0	13.6
Ryder city, Ward County	67	44	35	79.5	9	1.94	2.67	23	10	2.2	-	10.0
St. John city, Rolette County	154	142	94	66.2	48	2.68	2.21	12	-	2.7	2.1	4.0
St. Thomas city, Pembina County	201	174	145	83.3	29	2.68	2.00	27	5	4.9	2.7	14.7
Sanborn city, Barnes County	80	74	59	79.7	15	2.64	2.53	6	1	2.6	1.7	6.3
Sarles city	44	16	16	100.0	-	1.56	-	28	7	33.3	30.4	100.0
Cavalier County (part)	42	14	14	100.0	-	1.57	-	28	7	36.4	33.3	100.0
Towner County (part)	2	2	2	100.0	-	1.50	-	-	-	-	-	(X)
Sawyer city, Ward County	162	150	120	80.0	30	2.49	2.60	12	-	4.5	5.5	-
Scranton city, Bowman County	139	125	105	84.0	20	2.48	2.20	14	2	3.1	1.9	9.1
Selfridge city, Sioux County	85	71	30	42.3	41	2.90	3.32	14	1	7.8	6.3	8.9
Sentinel Butte city, Golden Valley County	44	30	26	86.7	4	2.23	1.00	14	3	3.2	3.7	-
Sharon city, Steele County	76	57	41	71.9	16	2.05	1.56	19	6	12.3	12.8	11.1
Sheldon city, Ransom County	71	62	50	80.6	12	2.16	2.25	9	1	4.6	5.7	-
Shell Valley CDP, Rolette County	103	100	8	8.0	92	3.75	3.97	3	-	2.0	-	2.1
Sherwood city, Renville County	138	117	89	76.1	28	2.13	2.32	21	3	10.7	10.1	12.5
Sheyenne city, Eddy County	187	146	117	80.1	29	2.23	1.97	41	10	9.9	3.3	29.3
Sibley city, Barnes County	59	23	14	60.9	9	2.29	1.56	36	36	-	-	-
Solen city, Sioux County	43	36	32	88.9	4	2.34	2.75	7	3	-	-	-
Souris city, Bottineau County	46	32	28	87.5	4	2.64	2.25	14	5	13.5	6.7	42.9
South Heart city, Stark County	119	108	90	83.3	18	3.04	1.83	11	1	6.9	6.3	10.0
Spiritwood Lake city, Stutsman County	63	31	28	90.3	3	2.36	2.00	32	29	6.1	3.4	25.0
Springbrook city, Williams County	20	14	13	92.9	1	1.92	1.00	6	-	6.7	7.1	-
Stanley city, Mountrail County	664	576	432	75.0	144	2.22	1.81	88	10	7.1	3.6	16.3
Stanton city, Mercer County	198	159	144	90.6	15	2.16	1.87	39	8	13.1	4.0	54.5
Starkweather city, Ramsey County	89	60	47	78.3	13	2.64	2.54	29	1	30.2	17.5	55.2
Steele city, Kidder County	367	336	248	73.8	88	2.23	1.84	31	5	5.1	5.0	5.4
Strasburg city, Emmons County	245	216	181	83.8	35	2.16	2.49	29	2	6.1	5.2	10.3
Streeter city, Stutsman County	125	86	70	81.4	16	2.13	1.44	39	18	13.1	10.3	23.8
Surrey city, Ward County	313	307	276	89.9	31	3.01	2.81	6	-	1.0	0.7	3.1
Sykeston city, Wells County	95	74	60	81.1	14	2.17	1.64	21	5	8.6	6.3	17.6
Tappen city, Kidder County	100	88	70	79.5	18	2.30	2.72	12	-	6.4	7.9	-
Taylor city, Stark County	83	65	54	83.1	11	2.28	2.45	18	-	4.4	3.6	8.3
Thompson city, Grand Forks County	339	329	299	90.9	30	3.12	2.43	10	3	1.8	1.6	3.2
Tioga city, Williams County	569	490	387	79.0	103	2.36	1.68	79	9	6.5	3.5	16.3
Tolley city, Renville County	39	32	27	84.4	5	1.85	2.60	7	1	-	-	-
Tolna city, Nelson County	118	104	83	79.8	21	2.05	1.52	14	2	6.3	5.7	8.7
Tower City city	113	107	81	75.7	26	2.51	1.88	6	1	1.8	2.4	-
Barnes County (part)	1	-	-	(X)	-	-	-	1	-	(X)	(X)	(X)
Cass County (part)	112	107	81	75.7	26	2.51	1.88	5	1	1.8	2.4	-
Towner city, McHenry County	335	295	211	71.5	84	2.08	1.62	40	7	6.1	4.5	9.7
Turtle Lake city, McLean County	329	290	229	79.0	61	2.00	1.87	39	9	5.5	5.4	6.2
Tuttle city, Kidder County	79	56	40	71.4	16	1.93	1.81	23	8	9.7	13.0	-
Underwood city, McLean County	381	323	273	84.5	50	2.43	1.92	58	7	7.2	3.2	24.2
Upham city, McHenry County	120	81	62	76.5	19	2.02	1.58	39	2	1.2	-	5.0
Valley City city, Barnes County	3 250	2 996	1 854	61.9	1 142	2.34	1.67	254	19	5.5	1.6	11.3
Velva city, McHenry County	483	436	331	75.9	105	2.47	1.76	47	5	4.8	3.8	7.9
Venturia city, McIntosh County	14	10	9	90.0	1	2.44	1.00	4	-	-	-	-
Verona city, LaMoure County	53	44	42	95.5	2	2.45	2.50	9	3	2.2	2.3	-
Voltaire city, McHenry County	21	20	20	100.0	-	2.55	-	1	-	4.8	4.8	(X)
Wahpeton city, Richland County	3 492	3 254	1 700	52.2	1 554	2.68	1.85	238	16	5.7	2.0	9.5
Walcott city, Richland County	89	78	65	83.3	13	2.51	2.00	11	-	8.2	5.8	18.8
Wales city, Cavalier County	31	18	16	88.9	2	1.69	1.50	13	7	5.3	-	33.3
Walhalla city, Pembina County	556	452	310	68.6	142	2.38	1.90	104	6	14.7	5.5	29.7
Warwick city, Benson County	47	34	32	94.1	2	2.28	1.00	13	3	2.9	-	33.3
Washburn city, McLean County	659	557	430	77.2	127	2.64	1.97	102	27	8.5	2.7	24.0
Watford City city, McKenzie County	790	619	433	70.0	186	2.36	1.88	171	10	14.5	8.8	25.3
West Fargo city, Cass County	5 968	5 771	3 947	68.4	1 824	2.85	2.02	197	13	2.2	2.0	2.6
Westhope city, Bottineau County	268	228	191	83.8	37	2.27	1.43	40	9	5.4	1.5	21.3
Wheatland CDP, Cass County	28	22	17	77.3	5	2.76	2.60	6	1	12.0	15.0	-
White Earth city, Mountrail County	27	24	18	75.0	6	2.28	3.67	3	-	7.7	10.0	-
White Shield CDP, McLean County	108	100	29	29.0	71	3.66	3.41	8	-	2.9	3.3	2.7

Table 12. **Housing Occupancy and Tenure: 2000—Con.**

[For information on confidentiality protection, nonsampling error, and definitions, see text]

State County Place	Total housing units	Occupied housing units						Vacant housing units				
		Total	Owner occupied		Renter occupied	Average household size		Total	For seasonal, recrea- tional, or occasional use	Vacancy rate		
			Number	Percent of occupied housing units		Owner- occupied units	Renter- occupied units			Available housing	Home- owner	Rental
PLACE—Con.												
Wildrose city, Williams County	102	63	51	81.0	12	2.04	2.08	39	9	16.0	17.7	7.7
Williston city, Williams County	5 912	5 255	3 360	63.9	1 895	2.51	1.92	657	32	7.9	1.9	17.0
Willow City city, Bottineau County	143	100	87	87.0	13	2.36	1.23	43	8	13.0	7.4	38.1
Wilton city	347	309	254	82.2	55	2.65	2.18	38	6	4.6	3.4	9.8
Burleigh County (part)	106	90	81	90.0	9	2.65	3.00	16	1	9.1	4.7	35.7
McLean County (part)	241	219	173	79.0	46	2.65	2.02	22	5	2.7	2.8	2.1
Wimbledon city, Barnes County	126	111	90	81.1	21	2.21	1.81	15	4	6.7	3.2	19.2
Wing city, Burleigh County	89	68	48	70.6	20	2.00	1.40	21	6	6.8	4.0	13.0
Wishek city, McIntosh County	532	466	366	78.5	100	2.27	1.68	66	12	5.7	3.7	12.3
Wolford city, Pierce County	30	21	11	52.4	10	2.09	2.70	9	4	-	-	-
Woodworth city, Stutsman County	56	37	29	78.4	8	2.31	1.63	19	16	5.1	3.3	11.1
Wyndmere city, Richland County	247	214	164	76.6	50	2.62	2.08	33	4	7.0	4.7	13.8
York city, Benson County	32	11	9	81.8	2	2.22	3.00	21	-	38.9	43.8	-
Zap city, Mercer County	129	101	93	92.1	8	2.26	2.63	28	4	15.8	7.9	57.9
Zealand city, McIntosh County	103	73	61	83.6	12	2.02	1.50	30	6	12.0	14.1	-

Table 13. Occupied Housing Units (Households) by Race and Hispanic or Latino Origin of Householder: 2000

[For information on confidentiality protection, nonsampling error, and definitions, see text]

State County County Subdivision Place	Total occupied housing units	Race of householder						Two or more races	House- holder Hispanic or Latino (of any race)	House- holder White alone, not Hispanic or Latino
		One race								
		White	Black or African American	American Indian and Alaska Native	Asian	Native Hawaiian and Other Pacific Islander	Some other race			
The State	257 152	243 281	1 236	9 047	1 115	54	674	1 745	1 986	242 169
Adams County	1 121	1 112	1	2	2	1	-	3	2	1 110
Beisigl township	10	10	-	-	-	-	-	-	-	10
Bucyrus city	14	14	-	-	-	-	-	-	-	14
Bucyrus township	14	14	-	-	-	-	-	-	-	14
Cedar township	5	5	-	-	-	-	-	-	-	5
Central Adams UT	25	25	-	-	-	-	-	-	-	25
Chandler township	4	4	-	-	-	-	-	-	-	4
Clermont township	12	12	-	-	-	-	-	-	-	12
Darling Springs township	12	12	-	-	-	-	-	-	-	12
Duck Creek township	9	9	-	-	-	-	-	-	-	9
East Adams UT	80	78	1	-	-	-	-	1	1	77
Gilstrap township	10	10	-	-	-	-	-	-	-	10
Haynes city	10	10	-	-	-	-	-	-	-	10
Hettinger city	584	578	-	2	1	1	-	2	1	577
Hettinger township	83	82	-	-	1	-	-	-	-	82
Holden UT	11	11	-	-	-	-	-	-	-	11
Lemmon UT	10	10	-	-	-	-	-	-	-	10
Lightning Creek township	7	7	-	-	-	-	-	-	-	7
Maine township	9	9	-	-	-	-	-	-	-	9
Orange township	10	10	-	-	-	-	-	-	-	10
Reeder city	100	100	-	-	-	-	-	-	-	100
Reeder township	17	17	-	-	-	-	-	-	-	17
Scott township	43	43	-	-	-	-	-	-	-	43
South Fork township	10	10	-	-	-	-	-	-	-	10
Taylor Butte township	9	9	-	-	-	-	-	-	-	9
Whelstone township	8	8	-	-	-	-	-	-	-	8
Wolf Butte township	15	15	-	-	-	-	-	-	-	15
Barnes County	4 884	4 824	14	20	9	-	2	15	12	4 814
Alta township	40	39	-	-	1	-	-	-	-	39
Anderson township	22	22	-	-	-	-	-	-	-	22
Ashtabula township	33	33	-	-	-	-	-	-	-	33
Baldwin township	14	14	-	-	-	-	-	-	1	13
Binghampton township	35	34	-	1	-	-	-	-	-	34
Brimer township	25	25	-	-	-	-	-	-	-	25
Cuba township	30	30	-	-	-	-	-	-	-	30
Dazey city	39	39	-	-	-	-	-	-	-	39
Dazey township	18	18	-	-	-	-	-	-	-	18
Eckelson township	42	42	-	-	-	-	-	-	-	42
Edna township	29	29	-	-	-	-	-	-	-	29
Eilsbury township	10	10	-	-	-	-	-	-	-	10
Fingal city	51	51	-	-	-	-	-	-	-	51
Getchell township	25	25	-	-	-	-	-	-	-	25
Grand Prairie township	18	18	-	-	-	-	-	-	-	18
Green township	35	35	-	-	-	-	-	-	-	35
Greenland township	21	21	-	-	-	-	-	-	-	21
Hemen township	13	13	-	-	-	-	-	-	-	13
Hobart township	57	57	-	-	-	-	-	-	-	57
Kathryn city	29	29	-	-	-	-	-	-	-	29
Lake Town township	18	18	-	-	-	-	-	-	-	18
Leal city	12	12	-	-	-	-	-	-	-	12
Litchville city	88	86	-	1	-	-	-	1	-	86
Mansfield township	14	14	-	-	-	-	-	-	-	14
Marsh township	82	82	-	-	-	-	-	-	-	82
Meadow Lake township	31	31	-	-	-	-	-	-	-	31
Minnie Lake township	24	24	-	-	-	-	-	-	-	24
Nelson township	28	28	-	-	-	-	-	-	-	28
Noltmier township	35	35	-	-	-	-	-	-	-	35
Nome city	31	31	-	-	-	-	-	-	-	31
Norma township	21	21	-	-	-	-	-	-	-	21
Oakhill township	27	27	-	-	-	-	-	-	-	27
Oriska city	47	45	-	-	-	-	-	2	1	44
Oriska township	27	26	-	1	-	-	-	-	-	26
Pierce township	29	29	-	-	-	-	-	-	-	29
Pillsbury city	11	11	-	-	-	-	-	-	-	11
Potter township	19	19	-	-	-	-	-	-	-	19
Raritan township	40	40	-	-	-	-	-	-	-	40
Rogers city	26	26	-	-	-	-	-	-	-	26
Rogers township	19	19	-	-	-	-	-	-	-	19
Rosebud township	26	26	-	-	-	-	-	-	-	26
Sanborn city	74	72	1	-	-	-	-	1	-	72
Sibley city	23	23	-	-	-	-	-	-	-	23
Sibley Trail township	36	36	-	-	-	-	-	-	-	36
Skandia township	21	21	-	-	-	-	-	-	-	21
Spring Creek township	38	38	-	-	-	-	-	-	-	38
Springvale township	21	21	-	-	-	-	-	-	-	21
Stewart township	38	37	-	1	-	-	-	-	-	37
Svea township	18	18	-	-	-	-	-	-	-	18
Thordenskjold township	30	30	-	-	-	-	-	-	-	30
Tower City city (part)	-	-	-	-	-	-	-	-	-	-
Uxbridge township	32	32	-	-	-	-	-	1	-	32
Valley township	189	185	-	3	-	-	-	-	-	185
Valley City city	2 996	2 954	12	13	8	-	2	7	10	2 946
Weimer township	16	16	-	-	-	-	-	-	-	16
Wimbleton city	111	107	1	-	-	-	-	3	-	107
Benson County	2 328	1 515	-	798	-	-	2	13	10	1 513
Albert township	21	21	-	-	-	-	-	-	-	21
Arne township	24	24	-	-	-	-	-	-	-	24
Aurora township	13	13	-	-	-	-	-	-	-	13
Beaver township	13	13	-	-	-	-	-	-	-	13
Brinsmade city	14	14	-	-	-	-	-	-	-	14

Table 13. **Occupied Housing Units (Households) by Race and Hispanic or Latino Origin of Householder: 2000—Con.**

[For information on confidentiality protection, nonsampling error, and definitions, see text]

State County County Subdivision Place	Total occupied housing units	Race of householder							Two or more races	House- holder Hispanic or Latino (of any race)	House- holder White alone, not Hispanic or Latino
		One race									
		White	Black or African American	American Indian and Alaska Native	Asian	Native Hawaiian and Other Pacific Islander	Some other race				
Benson County—Con.											
Broe township	19	19	-	-	-	-	-	-	-	-	19
Butte Valley township	35	35	-	-	-	-	-	-	-	-	35
East Fork township	12	12	-	-	-	-	-	-	-	-	12
Eldon township	22	22	-	-	-	-	-	-	-	-	22
Esmond city	78	76	-	1	-	-	-	1	1	1	75
Esmond township	20	20	-	-	-	-	-	-	-	-	20
Fort Totten UT	381	9	-	370	-	-	-	2	5	8	
Fort Totten CDP	230	2	-	228	-	-	-	-	1	2	
Hesper township	29	29	-	-	-	-	-	-	-	-	29
Impark township	17	17	-	-	-	-	-	-	-	-	17
Iowa township	10	10	-	-	-	-	-	-	-	-	10
Irvine township	9	9	-	-	-	-	-	-	-	-	9
Isabel township	28	28	-	-	-	-	-	-	-	-	28
Knox city	22	21	-	-	-	-	1	-	1	21	
Knox township	14	14	-	-	-	-	-	-	-	-	14
Lake Ibsen township	14	14	-	-	-	-	-	-	-	-	14
Lallie township	87	13	-	73	-	-	-	1	1	13	
Lallie North UT	7	6	-	1	-	-	-	-	-	6	
Leeds city	212	207	-	5	-	-	-	-	-	207	
Leeds township	28	28	-	-	-	-	-	-	-	28	
Lohnes township	5	4	-	1	-	-	-	-	-	4	
McClellan township	17	17	-	-	-	-	-	-	-	17	
Maddock city	238	238	-	-	-	-	-	-	-	238	
Minco township	9	9	-	-	-	-	-	-	-	9	
Minnewaukan city	148	132	-	12	-	-	1	3	2	132	
Mission township	273	49	-	219	-	-	-	5	-	49	
Normania township	20	20	-	-	-	-	-	-	-	20	
North Viking township	28	28	-	-	-	-	-	-	-	28	
Oberon city	38	34	-	3	-	-	-	1	-	34	
Oberon township	35	34	-	1	-	-	-	-	-	34	
Pleasant Lake township	25	25	-	-	-	-	-	-	-	25	
Rich Valley township	20	20	-	-	-	-	-	-	-	20	
Riggin township	23	23	-	-	-	-	-	-	-	23	
Rock township	16	14	-	2	-	-	-	-	-	14	
South Viking township	25	24	-	1	-	-	-	-	-	24	
Twin Lake township	18	18	-	-	-	-	-	-	-	18	
Twin Tree township	17	12	-	5	-	-	-	-	-	12	
Warwick city	34	24	-	10	-	-	-	-	-	24	
Warwick township	21	16	-	5	-	-	-	-	-	16	
West Antelope township	15	15	-	-	-	-	-	-	-	15	
West Bay township	27	27	-	-	-	-	-	-	-	27	
Wood Lake township	118	29	-	89	-	-	-	-	-	29	
York city	11	11	-	-	-	-	-	-	-	11	
York township	18	18	-	-	-	-	-	-	-	18	
Billings County											
Medora city	366	364	-	-	-	-	1	1	-	364	
North Billings UT	51	51	-	-	-	-	-	-	-	51	
South Billings UT	210	209	-	-	-	-	1	-	-	209	
South Billings UT	105	104	-	-	-	-	-	1	-	104	
Bottineau County											
Amity township	2 962	2 915	2	29	3	-	1	12	5	2 911	
Antler city	16	16	-	-	-	-	-	-	-	16	
Antler township	24	24	-	-	-	-	-	-	-	24	
Bentlinc township	34	34	-	-	-	-	-	-	-	34	
Blaine township	12	12	-	-	-	-	-	-	-	12	
Bottineau city	10	10	-	-	-	-	-	-	-	10	
Brander township	979	956	1	15	3	-	1	3	3	954	
Cecil township	19	19	-	-	-	-	-	-	-	19	
Chatfield township	11	11	-	-	-	-	-	-	-	11	
Cordelia township	20	20	-	-	-	-	-	-	-	20	
Cut Bank township	42	41	-	1	-	-	-	-	-	41	
Dalen township	22	22	-	-	-	-	-	-	-	22	
Eidsvold township	41	41	-	-	-	-	-	-	-	41	
Elms township	20	19	-	-	-	-	-	1	-	19	
Elysian township	21	21	-	-	-	-	-	-	-	21	
Gardena city	17	17	-	-	-	-	-	-	-	17	
Haram township	13	13	-	-	-	-	-	-	-	13	
Hastings township	36	36	-	-	-	-	-	-	-	36	
Hoffman township	21	21	-	-	-	-	-	-	-	21	
Homen township	6	6	-	-	-	-	-	-	-	6	
Kane township	53	52	-	1	-	-	-	-	-	52	
Kramer city	29	29	-	-	-	-	-	-	-	29	
Landa city	23	23	-	-	-	-	-	-	-	23	
Lansford city	15	15	-	-	-	-	-	-	-	15	
Lansford township	106	104	1	-	-	-	-	1	1	103	
Lewis township	25	25	-	-	-	-	-	-	-	25	
Lordsburg township	16	16	-	-	-	-	-	-	-	16	
Maxbass city	7	6	-	1	-	-	-	-	-	6	
Mount Rose township	45	45	-	-	-	-	-	-	-	45	
Newborg township	23	23	-	-	-	-	-	-	-	23	
Newburg city	11	11	-	-	-	-	-	-	-	11	
Oak Creek township	47	47	-	-	-	-	-	-	-	47	
Oak Valley township	11	11	-	-	-	-	-	-	-	11	
Ostby township	25	25	-	-	-	-	-	-	1	24	
Overly city	26	26	-	-	-	-	-	-	-	26	
Peabody township	9	9	-	-	-	-	-	-	-	9	
Pickering township	6	6	-	-	-	-	-	-	-	6	
Renville township	73	72	-	-	-	-	-	1	-	72	
Richburg township	14	14	-	-	-	-	-	-	-	14	
Roland township	21	21	-	-	-	-	-	-	-	21	
Scandia township	240	236	-	3	-	-	-	1	-	236	
Scotia township	26	26	-	-	-	-	-	-	-	26	
Scotia township	31	31	-	-	-	-	-	-	-	31	

Table 13. **Occupied Housing Units (Households) by Race and Hispanic or Latino Origin of Householder: 2000—Con.**

[For information on confidentiality protection, nonsampling error, and definitions, see text]

State County County Subdivision Place	Total occupied housing units	Race of householder						Two or more races	House- holder Hispanic or Latino (of any race)	House- holder White alone, not Hispanic or Latino
		One race								
		White	Black or African American	American Indian and Alaska Native	Asian	Native Hawaiian and Other Pacific Islander	Some other race			
Bottineau County—Con.										
Sergius township	30	30	-	-	-	-	-	-	-	30
Sherman township	26	26	-	-	-	-	-	-	-	26
Souris city	32	32	-	-	-	-	-	-	-	32
Starbuck township	16	16	-	-	-	-	-	-	-	16
Stone Creek township	14	14	-	-	-	-	-	-	-	14
Tacoma township	34	33	-	-	-	-	-	1	-	33
Wayne township	10	10	-	-	-	-	-	-	-	10
Wellington township	21	21	-	-	-	-	-	-	-	21
Westhope city	228	225	-	2	-	-	-	1	-	225
Wheaton township	25	25	-	-	-	-	-	-	-	25
Whitby township	6	6	-	-	-	-	-	-	-	6
Whitton township	159	155	-	3	-	-	-	1	-	155
Willow City city	100	95	-	3	-	-	-	2	-	95
Willow Vale township	15	15	-	-	-	-	-	-	-	15
Bowman County										
Adelaide township	12	12	-	-	-	-	-	-	-	12
Amor township	10	10	-	-	-	-	-	-	-	10
Bowman city	702	699	-	-	-	-	-	3	2	698
Bowman township	94	91	-	-	-	-	1	2	1	91
Boyesen township	7	7	-	-	-	-	-	-	-	7
Buena Vista township	10	10	-	-	-	-	-	-	-	10
Fischbein township	10	10	-	-	-	-	-	-	-	10
Gascoyne city	9	9	-	-	-	-	-	-	-	9
Gascoyne township	9	9	-	-	-	-	-	-	-	9
Gem township	8	8	-	-	-	-	-	-	-	8
Goldfield township	15	15	-	-	-	-	-	-	-	15
Grainbelt township	18	18	-	-	-	-	-	-	-	18
Grand River township	6	6	-	-	-	-	-	-	-	6
Haley township	10	10	-	-	-	-	-	-	-	10
Hart UT	9	9	-	-	-	-	-	-	-	9
Ladd township	11	11	-	-	-	-	-	-	-	11
Langberg township	6	6	-	-	-	-	-	-	-	6
Marion township	9	9	-	-	-	-	-	-	-	9
Minnehaha township	8	8	-	-	-	-	-	-	-	8
Nebo township	16	16	-	-	-	-	-	-	-	16
Rhame city	86	86	-	-	-	-	-	-	-	86
Rhame township	13	13	-	-	-	-	-	-	-	13
Scranton city	125	124	-	1	-	-	-	-	-	124
Scranton township	30	30	-	-	-	-	-	-	-	30
Star township	14	14	-	-	-	-	-	-	-	14
Stillwater township	13	13	-	-	-	-	-	-	-	13
Sunny Slope township	7	7	-	-	-	-	-	-	-	7
Talbot township	30	29	-	1	-	-	-	-	1	28
West Bowman UT	44	43	1	-	-	-	-	-	-	43
Whiting township	17	17	-	-	-	-	-	-	-	17
Burke County										
Battleview township	38	38	-	-	-	1	-	-	-	38
Bowbells city	174	173	-	-	-	1	-	-	-	173
Bowbells township	16	16	-	-	-	-	-	-	-	16
Carter township	6	6	-	-	-	-	-	-	-	6
Clayton township	13	13	-	-	-	-	-	-	-	13
Cleary township	14	14	-	-	-	-	-	-	-	14
Columbus city	83	82	1	-	-	-	-	-	-	82
Colville township	25	25	-	-	-	-	-	-	-	25
Dale township	15	15	-	-	-	-	-	-	-	15
Dimond township	8	8	-	-	-	-	-	-	-	8
Fay township	12	12	-	-	-	-	-	-	-	12
Flaxton city	40	40	-	-	-	-	-	-	-	40
Foothills township	12	12	-	-	-	-	-	-	-	12
Forthun township	5	5	-	-	-	-	-	-	-	5
Garness township	24	24	-	-	-	-	-	-	-	24
Harmonious township	12	12	-	-	-	-	-	-	-	12
Kandiyohi township	9	9	-	-	-	-	-	-	-	9
Keller township	10	10	-	-	-	-	-	-	-	10
Lakeview township	8	8	-	-	-	-	-	-	-	8
Larson city	8	8	-	-	-	-	-	-	-	8
Leaf Mountain township	16	16	-	-	-	-	-	-	-	16
Lignite city	85	85	-	-	-	-	-	-	-	85
Lucy township	8	8	-	-	-	-	-	-	-	8
Minnesota township	13	13	-	-	-	-	-	-	-	13
North Burke UT	1	1	-	-	-	-	-	-	-	1
North Star township	20	20	-	-	-	-	-	-	-	20
Portal city	63	63	-	-	-	-	-	-	-	63
Portal township	16	16	-	-	-	-	-	-	-	16
Powers Lake city	148	148	-	-	-	-	-	-	-	148
Richland township	11	11	-	-	-	-	-	-	-	11
Roseland township	12	12	-	-	-	-	-	-	-	12
Short Creek township	19	19	-	-	-	-	-	-	-	19
Soo township	12	12	-	-	-	-	-	-	-	12
Thorson township	15	15	-	-	-	-	-	-	-	15
Vale township	8	8	-	-	-	-	-	-	-	8
Vanville township	13	13	-	-	-	-	-	-	-	13
Ward township	21	21	-	-	-	-	-	-	-	21
Burleigh County										
Apple Creek township	452	447	-	3	1	-	-	1	1	446
Bismarck city	23 185	22 365	47	543	79	5	29	117	105	22 302
Boyd township	43	43	-	-	-	-	-	-	-	43
Burnt Creek-Riverview UT	445	442	-	1	-	-	1	1	1	442
Canfield township	8	8	-	-	-	-	-	-	-	8
Christiania township	13	13	-	-	-	-	-	-	-	13

Table 13. **Occupied Housing Units (Households) by Race and Hispanic or Latino Origin of Householder: 2000—Con.**

[For information on confidentiality protection, nonsampling error, and definitions, see text]

State County County Subdivision Place	Total occupied housing units	Race of householder						Two or more races	House- holder Hispanic or Latino (of any race)	House- holder White alone, not Hispanic or Latino
		One race								
		White	Black or African American	American Indian and Alaska Native	Asian	Native Hawaiian and Other Pacific Islander	Some other race			
Burleigh County—Con.										
Clear Lake township	10	10	-	-	-	-	-	-	10	
Crofte township	52	51	-	-	1	-	-	1	50	
Cromwell township	12	12	-	-	-	-	-	-	12	
Driscoll township	67	67	-	-	-	-	-	-	67	
Ecklund township	46	46	-	-	-	-	-	-	46	
Estherville township	12	12	-	-	-	-	-	-	12	
Florence Lake township	5	5	-	-	-	-	-	-	5	
Francis township	11	11	-	-	-	-	-	-	11	
Ghylin township	15	15	-	-	-	-	-	-	15	
Gibbs township	329	326	-	1	1	-	1	-	326	
Glenview township	58	57	-	-	-	-	1	-	57	
Grass Lake township	26	26	-	-	-	-	-	-	26	
Harriet-Lien township	29	29	-	-	-	-	-	-	29	
Hay Creek township	847	834	1	4	-	-	2	6	834	
Hazel Grove township	9	9	-	-	-	-	-	-	9	
Lincoln city	527	519	1	4	-	-	3	-	519	
Lincoln-Fort Rice UT	733	672	1	56	1	-	3	1	671	
Logan township	16	16	-	-	-	-	-	-	16	
Long Lake township	39	39	-	-	-	-	-	-	39	
Lyman UT	7	7	-	-	-	-	-	-	7	
McKenzie township	35	35	-	-	-	-	-	1	34	
Menoken township	59	57	1	-	1	-	-	-	57	
Missouri township	47	46	-	-	-	-	1	-	46	
Morton township	18	18	-	-	-	-	-	-	18	
Naughton township	49	48	-	1	-	-	-	1	47	
Painted Woods township	41	41	-	-	-	-	-	-	41	
Phoenix UT	9	9	-	-	-	-	-	-	9	
Regan city	23	23	-	-	-	-	-	-	23	
Richmond township	15	15	-	-	-	-	-	-	15	
Rock Hill township	13	13	-	-	-	-	-	-	13	
Schrunk township	10	10	-	-	-	-	-	-	10	
Sibley Butte township	10	10	-	-	-	-	-	-	10	
Steiber township	7	7	-	-	-	-	-	-	7	
Sterling township	74	74	-	-	-	-	-	-	74	
Taft township	15	15	-	-	-	-	-	-	15	
Telfer township	27	27	-	-	-	-	-	-	27	
Thelma township	8	8	-	-	-	-	-	-	8	
Trygg township	17	16	-	1	-	-	-	-	16	
Wild Rose township	8	8	-	-	-	-	-	-	8	
Wilson township	17	17	-	-	-	-	-	-	17	
Wilton city (part)	90	90	-	-	-	-	-	-	90	
Wing city	68	67	-	-	-	-	1	-	67	
Wing township	14	14	-	-	-	-	-	-	14	
Cass County	51 315	49 435	303	486	517	14	173	387	441	49 193
Addison township	35	35	-	-	-	-	-	-	-	35
Alice city	23	23	-	-	-	-	-	-	-	23
Amenia city	35	35	-	-	-	-	-	-	-	35
Amenia township	41	41	-	-	-	-	-	-	-	41
Argusville city	62	62	-	-	-	-	-	-	1	61
Arthur city	129	124	-	4	-	-	1	-	2	123
Arthur township	27	26	-	-	1	-	-	-	-	26
Ayr city	11	10	-	-	-	-	-	1	-	10
Ayr township	32	32	-	-	-	-	-	-	-	32
Barnes township	163	160	-	-	1	-	1	1	1	160
Bell township	17	17	-	-	-	-	-	-	-	17
Berlin township	47	47	-	-	-	-	-	-	-	47
Briarwood city	25	25	-	-	-	-	-	1	-	24
Buffalo city	96	96	-	-	-	-	-	-	-	96
Buffalo township	27	27	-	-	-	-	-	-	-	27
Casselton city	702	697	-	2	-	-	-	3	-	697
Casselton township	53	53	-	-	-	-	-	-	-	53
Clifton township	28	28	-	-	-	-	-	-	-	28
Cornell township	22	22	-	-	-	-	-	-	-	22
Davenport city	91	89	-	-	2	-	-	-	2	87
Davenport township	47	47	-	-	-	-	-	-	-	47
Dows township	21	21	-	-	-	-	-	-	1	20
Durbin township	38	38	-	-	-	-	-	-	-	38
Eldred township	40	40	-	-	-	-	-	-	1	39
Empire township	48	48	-	-	-	-	-	-	-	48
Enderlin city (part)	2	2	-	-	-	-	-	-	-	2
Erie township	52	52	-	-	-	-	-	-	-	52
Erie CDP	29	29	-	-	-	-	-	-	-	29
Everest township	40	40	-	-	-	-	-	-	-	40
Fargo city	39 268	37 571	286	423	500	12	139	337	353	37 376
Fargo township	2	2	-	-	-	-	-	-	-	2
Frontier city	78	78	-	-	-	-	-	-	-	78
Gardner city	35	35	-	-	-	-	-	-	1	34
Gardner township	45	45	-	-	-	-	-	-	-	45
Gill township	37	37	-	-	-	-	-	-	-	37
Grandin city (part)	72	71	-	-	-	-	-	1	1	70
Gunkel township	20	20	-	-	-	-	-	-	-	20
Harmony township	31	31	-	-	-	-	-	-	1	30
Harwood city	192	192	-	-	-	-	-	-	-	192
Harwood township	103	101	-	1	-	-	-	1	-	101
Highland township	42	42	-	-	-	-	-	-	1	41
Hill township	24	24	-	-	-	-	-	-	-	24
Horace city	300	299	-	1	-	-	-	-	-	299
Howes township	30	30	-	-	-	-	-	-	-	30
Hunter city	141	141	-	-	-	-	-	-	1	140
Hunter township	36	36	-	-	-	-	-	-	-	36
Kindred city	248	244	-	2	1	-	-	1	2	243
Kinyon township	38	38	-	-	-	-	-	-	-	38

Table 13. **Occupied Housing Units (Households) by Race and Hispanic or Latino Origin of Householder: 2000—Con.**

[For information on confidentiality protection, nonsampling error, and definitions, see text]

State County County Subdivision Place	Total occupied housing units	Race of householder							Two or more races	House- holder Hispanic or Latino (of any race)	House- holder White alone, not Hispanic or Latino
		One race									
		White	Black or African American	American Indian and Alaska Native	Asian	Native Hawaiian and Other Pacific Islander	Some other race				
Cass County—Con.											
Lake township	19	19	-	-	-	-	-	-	-	19	
Leonard city	116	112	-	3	-	-	-	1	-	112	
Leonard township	40	40	-	-	-	-	-	-	-	40	
Maple River township	46	46	-	-	-	-	-	-	-	46	
Mapleton city	191	189	-	-	-	-	2	-	3	188	
Mapleton township	86	85	-	-	-	-	-	1	-	85	
Noble township	34	34	-	-	-	-	-	-	-	34	
Normanna township	114	113	-	1	-	-	-	-	-	113	
North River city	19	19	-	-	-	-	-	-	-	19	
Oxbow city	83	83	-	-	-	-	-	-	-	83	
Page city	101	101	-	-	-	-	-	-	1	100	
Page township	20	20	-	-	-	-	-	-	-	20	
Pleasant township	153	152	-	-	-	-	-	1	2	151	
Pontiac township	39	39	-	-	-	-	-	-	-	39	
Prairie Rose city	20	20	-	-	-	-	-	-	-	20	
Raymond township	95	94	-	1	-	-	-	-	1	93	
Reed township	375	370	-	1	-	-	-	1	3	370	
Reile's Acres city	72	69	-	1	-	-	-	2	-	69	
Rich township	29	29	-	-	-	-	-	-	-	29	
Rochester township	26	26	-	-	-	-	-	-	-	26	
Rush River township	41	40	-	-	1	-	-	-	-	40	
Stanley township	756	751	-	1	1	-	-	3	4	747	
Tower township	25	25	-	-	-	-	-	-	-	25	
Tower City city (part)	107	106	-	-	-	-	-	1	-	106	
Walburg township	67	67	-	-	-	-	-	-	-	67	
Warren township	48	48	-	-	-	-	-	-	-	48	
Watson township	41	41	-	-	-	-	-	-	-	41	
West Fargo city	5 771	5 639	17	45	10	2	28	30	59	5 613	
Wheatland township	55	54	-	-	-	-	-	1	-	54	
Wheatland CDP	22	22	-	-	-	-	-	-	-	22	
Wiser township	30	30	-	-	-	-	-	-	-	30	
Cavalier County	2 017	1 993	1	9	-	-	-	14	3	1 991	
Alma township	19	19	-	-	-	-	-	-	-	19	
Alsen city	25	24	-	-	-	-	-	1	1	24	
Banner township	16	16	-	-	-	-	-	-	-	16	
Billings township	9	9	-	-	-	-	-	-	-	9	
Bruce township	15	15	-	-	-	-	-	-	-	15	
Byron township	12	12	-	-	-	-	-	-	-	12	
Calio city	9	9	-	-	-	-	-	-	-	9	
Calvin city	11	11	-	-	-	-	-	-	-	11	
Cypress township	22	21	-	1	-	-	-	-	-	21	
Dresden township	19	19	-	-	-	-	-	-	-	19	
Easby township	19	19	-	-	-	-	-	-	-	19	
East Alma township	11	11	-	-	-	-	-	-	-	11	
Elgin township	87	86	-	1	-	-	-	-	-	86	
Fremont township	30	28	-	-	-	-	-	2	-	28	
Glenila township	11	11	-	-	-	-	-	-	-	11	
Gordon township	7	7	-	-	-	-	-	-	-	7	
Grey township	9	9	-	-	-	-	-	-	-	9	
Hannah city	13	13	-	-	-	-	-	-	-	13	
Harvey township	17	17	-	-	-	-	-	-	-	17	
Hay township	19	19	-	-	-	-	-	-	-	19	
Henderson township	18	18	-	-	-	-	-	-	-	18	
Hope township	17	17	-	-	-	-	-	-	-	17	
Hove Mobile Park city	1	1	-	-	-	-	-	-	-	1	
Huron township	14	14	-	-	-	-	-	-	-	14	
Langdon city	917	909	1	2	-	-	-	5	2	907	
Langdon township	16	16	-	-	-	-	-	-	-	16	
Linden township	13	13	-	-	-	-	-	-	-	13	
Loam township	18	18	-	-	-	-	-	-	-	18	
Loma city	9	9	-	-	-	-	-	-	-	9	
Manilla township	35	34	-	-	-	-	-	1	-	34	
Milton city	40	37	-	2	-	-	-	1	-	37	
Minto township	13	13	-	-	-	-	-	-	-	13	
Montrose township	27	27	-	-	-	-	-	-	-	27	
Moscow township	12	12	-	-	-	-	-	-	-	12	
Mount Carmel township	30	30	-	-	-	-	-	-	-	30	
Munich city	112	112	-	-	-	-	-	-	-	112	
Nekoma city	21	20	-	-	-	-	-	1	-	20	
Nekoma township	17	17	-	-	-	-	-	-	-	17	
North Loma township	7	7	-	-	-	-	-	-	-	7	
North Olga township	23	23	-	-	-	-	-	-	-	23	
Osford township	22	21	-	-	-	-	-	1	-	21	
Osnabrock city	64	61	-	1	-	-	-	2	-	61	
Osnabrock township	19	19	-	-	-	-	-	-	-	19	
Perry township	21	21	-	-	-	-	-	-	-	21	
Saries city (part)	14	13	-	1	-	-	-	-	-	13	
Seivert township	9	9	-	-	-	-	-	-	-	9	
South Dresden township	18	18	-	-	-	-	-	-	-	18	
South Olga township	24	23	-	1	-	-	-	-	-	23	
Storlie township	8	8	-	-	-	-	-	-	-	8	
Trier township	19	19	-	-	-	-	-	-	-	19	
Wales city	18	18	-	-	-	-	-	-	-	18	
Waterloo township	17	17	-	-	-	-	-	-	-	17	
West Hope township	24	24	-	-	-	-	-	-	-	24	
Dickey County	2 283	2 251	2	5	6	-	6	13	16	2 241	
Ada township	23	23	-	-	-	-	-	-	-	23	
Albertha township	8	8	-	-	-	-	-	-	-	8	
Albion township	19	18	-	-	-	-	-	1	-	18	
Bear Creek township	67	67	-	-	-	-	-	-	-	67	
Clement township	42	41	-	-	-	-	-	1	1	40	

Table 13. **Occupied Housing Units (Households) by Race and Hispanic or Latino Origin of Householder: 2000—Con.**

[For information on confidentiality protection, nonsampling error, and definitions, see text]

State County County Subdivision Place	Total occupied housing units	Race of householder							Two or more races	House- holder Hispanic or Latino (of any race)	House- holder White alone, not Hispanic or Latino
		One race									
		White	Black or African American	American Indian and Alaska Native	Asian	Native Hawaiian and Other Pacific Islander	Some other race				
Dickey County—Con.											
Divide township	30	30	-	-	-	-	-	-	-	-	30
Elden township	32	31	-	-	-	-	-	1	-	-	31
Ellendale city	603	592	-	3	1	-	2	5	4	1	590
Ellendale township	49	49	-	-	-	-	-	-	-	-	48
Elm township	31	31	-	-	-	-	-	-	-	-	31
Forbes city	33	33	-	-	-	-	-	-	-	-	33
Fullerton city	36	35	-	-	-	-	-	1	-	-	35
German township	10	10	-	-	-	-	-	-	-	-	10
Grand Valley township	12	11	-	-	-	-	-	1	-	1	11
Hamburg township	12	12	-	-	-	-	-	-	-	-	12
Hudson township	27	27	-	-	-	-	-	-	-	-	27
James River Valley township	20	20	-	-	-	-	-	-	-	-	20
Kent township	10	9	-	-	-	-	-	1	-	-	9
Kentner township	43	42	-	1	-	-	-	-	-	-	42
Keystone township	17	17	-	-	-	-	-	-	-	-	17
Lorraine township	18	18	-	-	-	-	-	-	-	-	18
Lovell township	20	19	1	-	-	-	-	-	-	-	19
Ludden city	15	15	-	-	-	-	-	-	-	-	15
Maple township	22	22	-	-	-	-	-	-	-	-	22
Monango city	14	14	-	-	-	-	-	-	-	-	14
Northwest township	11	11	-	-	-	-	-	-	-	-	11
Oakes city	828	816	-	1	5	-	3	3	9	-	810
Port Emma township	24	24	-	-	-	-	-	-	-	-	24
Porter township	18	18	-	-	-	-	-	-	-	-	18
Potsdam township	18	18	-	-	-	-	-	-	-	-	18
Riverdale township	36	36	-	-	-	-	-	-	-	-	36
Spring Valley township	13	12	1	-	-	-	-	-	-	-	12
Valley township	19	19	-	-	-	-	-	-	-	-	19
Van Meter township	37	37	-	-	-	-	-	-	-	-	37
Whitestone township	11	11	-	-	-	-	-	-	-	-	11
Wright township	24	24	-	-	-	-	-	-	-	-	24
Yorktown township	18	18	-	-	-	-	-	-	-	-	18
Young township	13	13	-	-	-	-	-	-	-	-	13
Dunn County											
Alexandria township	6	6	-	-	-	-	-	-	-	-	6
Ambrose city	13	13	-	-	-	-	-	-	-	-	13
Ambrose township	13	13	-	-	-	-	-	-	-	-	13
Blooming Prairie township	21	21	-	-	-	-	-	-	-	-	21
Blooming Valley township	17	17	-	-	-	-	-	-	-	-	17
Border township	14	14	-	-	-	-	-	-	-	-	14
Burg township	12	12	-	-	-	-	-	-	-	-	12
Clinton township	7	7	-	-	-	-	-	-	-	-	7
Coalfield township	26	26	-	-	-	-	-	-	-	-	26
Crosby city	489	484	-	1	4	-	-	-	3	-	481
Daneville township	14	14	-	-	-	-	-	-	-	-	14
De Witt township	17	17	-	-	-	-	-	-	-	-	17
Elkhorn township	11	11	-	-	-	-	-	-	-	-	11
Fertile Valley township	10	10	-	-	-	-	-	-	-	-	10
Fillmore township	20	20	-	-	-	-	-	-	-	-	20
Fortuna city	17	17	-	-	-	-	-	-	-	-	17
Frazier township	9	9	-	-	-	-	-	-	-	-	9
Frederick township	16	16	-	-	-	-	-	-	-	-	16
Garnet township	7	7	-	-	-	-	-	-	1	-	6
Gooseneck township	17	17	-	-	-	-	-	-	-	-	17
Hawkeye township	14	14	-	-	-	-	-	-	-	-	14
Hayland township	12	12	-	-	-	-	-	-	-	-	12
Lincoln Valley township	10	10	-	-	-	-	-	-	-	-	10
Long Creek township	14	14	-	-	-	-	-	-	-	-	14
Mentor township	11	11	-	-	-	-	-	-	-	-	11
Noonan city	76	76	-	-	-	-	-	-	-	-	76
Palmer township	8	8	-	-	-	-	-	-	-	-	8
Plumer township	3	3	-	-	-	-	-	-	-	-	3
Sioux Trail township	14	14	-	-	-	-	-	-	-	-	14
Smoky Butte township	11	11	-	-	-	-	-	-	-	-	11
Stoneview township	7	7	-	-	-	-	-	-	-	-	7
Troy township	23	23	-	-	-	-	-	-	-	-	23
Twin Butte township	8	8	-	-	-	-	-	-	-	-	8
Upland township	9	9	-	-	-	-	-	-	-	-	9
Westby township	24	24	-	-	-	-	-	-	-	-	24
Writing Rock township	5	5	-	-	-	-	-	-	-	-	5
Dunn County											
Dodge city	50	48	-	2	-	-	-	-	-	-	48
Dunn Center city	58	57	-	1	-	-	-	-	-	-	57
Fort Berthold UT	125	11	-	114	-	-	-	-	1	-	11
Halliday city	117	111	-	6	-	-	-	-	3	-	109
Halliday UT	183	179	-	3	-	-	-	1	-	-	179
Killdeer city	297	287	-	7	1	-	-	2	1	-	286
Killdeer UT	306	302	-	2	-	-	-	2	2	-	301
South Dunn UT	242	241	-	-	-	-	-	1	2	-	240
Eddy County											
Bush township	19	19	-	-	-	-	-	-	-	-	19
Cherry Lake township	14	14	-	-	-	-	-	-	-	-	14
Columbia township	17	17	-	-	-	-	-	-	-	-	17
Colvin township	25	24	-	-	-	-	-	1	1	-	24
Eddy township	16	15	-	-	-	-	-	1	-	-	15
Freeborn township	34	34	-	-	-	-	-	-	-	-	34
Gates township	24	22	-	1	1	-	-	-	-	-	22
Grandfield township	17	16	-	1	-	-	-	-	1	-	15
Hillsdale township	17	17	-	-	-	-	-	-	-	-	17
Lake Washington township	10	10	-	-	-	-	-	-	-	-	10

Table 13. **Occupied Housing Units (Households) by Race and Hispanic or Latino Origin of Householder: 2000—Con.**

[For information on confidentiality protection, nonsampling error, and definitions, see text]

State County County Subdivision Place	Total occupied housing units	Race of householder						Two or more races	House- holder Hispanic or Latino (of any race)	House- holder White alone, not Hispanic or Latino
		One race								
		White	Black or African American	American Indian and Alaska Native	Asian	Native Hawaiian and Other Pacific Islander	Some other race			
Eddy County—Con.										
Munster township	27	27	-	-	-	-	-	-	27	
New Rockford city	651	644	-	6	-	-	1	1	643	
New Rockford township	40	40	-	-	-	-	-	-	40	
Paradise township	12	12	-	-	-	-	-	-	12	
Pleasant Prairie township	15	15	-	-	-	-	-	-	15	
Rosefield township	22	22	-	-	-	-	-	-	22	
Sheldon township	14	14	-	-	-	-	-	-	14	
Sheyenne city	146	131	-	13	-	-	2	-	131	
Superior township	27	27	-	-	-	-	-	-	27	
Tiffany township	17	17	-	-	-	-	-	-	17	
Emmons County	1 786	1 777	1	2	2	1	2	1	1 765	
Braddock city	20	20	-	-	-	-	-	-	20	
Buchanan Valley township	16	16	-	-	-	-	-	-	16	
Campbell township	28	28	-	-	-	-	-	-	28	
Hague city	43	42	1	-	-	-	-	-	42	
Hazelton city	117	117	-	-	-	-	-	2	115	
Hazelton township	27	26	-	-	-	-	1	1	26	
Lincoln township	14	14	-	-	-	-	-	-	14	
Linton city	613	608	-	2	2	-	1	3	606	
Northeast Emmons UT	176	176	-	-	-	-	-	1	175	
North Emmons UT	22	22	-	-	-	-	-	1	21	
South Emmons UT	240	240	-	-	-	-	-	1	239	
Strasburg city	216	214	-	-	-	1	1	4	211	
Tell township	16	16	-	-	-	-	-	1	15	
West Emmons UT	238	238	-	-	-	-	-	1	237	
Foster County	1 540	1 534	-	3	-	-	-	3	1 533	
Birtsell township	39	39	-	-	-	-	-	-	39	
Bordulac township	36	36	-	-	-	-	-	-	36	
Bucephalia township	25	25	-	-	-	-	-	-	25	
Carrington city	961	956	-	3	-	-	2	-	956	
Carrington township	64	64	-	-	-	-	-	-	64	
Eastman township	9	9	-	-	-	-	-	-	9	
Estabrook township	23	23	-	-	-	-	-	-	23	
Florance township	17	17	-	-	-	-	-	-	17	
Glenfield city	57	57	-	-	-	-	-	-	57	
Glenfield township	30	30	-	-	-	-	-	1	29	
Grace City city	30	30	-	-	-	-	-	-	30	
Haven township	21	21	-	-	-	-	-	-	21	
Larrabee township	18	18	-	-	-	-	-	-	18	
Longview township	22	22	-	-	-	-	-	-	22	
McHenry city	36	35	-	-	-	-	1	1	35	
McHenry township	26	26	-	-	-	-	-	-	26	
McKinnon township	14	14	-	-	-	-	-	-	14	
Melville township	17	17	-	-	-	-	-	-	17	
Nordmore township	25	25	-	-	-	-	-	-	25	
Rolling Prairie township	16	16	-	-	-	-	-	-	16	
Rose Hill township	32	32	-	-	-	-	-	-	32	
Wyand township	22	22	-	-	-	-	-	-	22	
Golden Valley County	761	754	-	1	1	-	1	4	752	
Beach city	470	466	-	-	1	-	1	2	464	
Beach township	49	49	-	-	-	-	-	-	49	
Bullion township	12	12	-	-	-	-	-	-	12	
Delhi township	13	12	-	-	-	-	1	-	12	
East Golden Valley UT	3	3	-	-	-	-	-	-	3	
Elk Creek township	5	5	-	-	-	-	-	-	5	
Elmwood township	4	4	-	-	-	-	-	-	4	
Garner township	11	11	-	-	-	-	-	-	11	
Golva city	46	46	-	-	-	-	-	-	46	
Henry township	12	12	-	-	-	-	-	-	12	
Lone Tree township	55	53	-	1	-	-	1	-	53	
North Golden Valley UT	9	9	-	-	-	-	-	-	9	
Pearl township	3	3	-	-	-	-	-	-	3	
Saddle Butte township	11	11	-	-	-	-	-	-	11	
Sentinel township	21	21	-	-	-	-	-	-	21	
Sentinel Butte city	30	30	-	-	-	-	-	-	30	
South Golden Valley UT	7	7	-	-	-	-	-	-	7	
Grand Forks County	25 435	24 035	322	497	206	15	131	229	23 845	
Agnes township	32	32	-	-	-	-	-	-	31	
Allendale township	115	111	1	1	-	-	1	1	111	
Americus township	58	57	-	-	-	-	1	1	57	
Arvilla township	128	122	2	-	-	-	1	3	121	
Avon township	35	34	1	-	-	-	-	-	34	
Bentru township	24	23	-	-	-	-	1	1	23	
Blooming township	199	174	17	2	2	-	2	3	173	
Grand Forks AFB CDP (part)	100	77	17	1	2	-	2	3	76	
Brenna township	217	214	-	1	1	-	1	2	213	
Chester township	64	64	-	-	-	-	-	-	64	
Elkmount township	19	19	-	-	-	-	-	-	19	
Elm Grove township	51	51	-	-	-	-	-	-	51	
Emerado city	234	188	15	13	8	-	5	11	185	
Fairfield township	42	42	-	-	-	-	-	-	42	
Falconer township	111	109	-	-	1	-	-	1	109	
Ferry township	132	131	1	-	-	-	-	1	130	
Gilby city	96	93	-	1	1	-	-	1	93	
Gilby township	46	45	-	-	1	-	-	-	45	
Grace township	30	30	-	-	-	-	-	-	30	
Grand Forks city	19 677	18 598	179	444	169	12	95	180	18 449	
Grand Forks township	169	168	-	-	-	-	-	1	168	
Hegton township	66	66	-	-	-	-	-	-	66	

Table 13. **Occupied Housing Units (Households) by Race and Hispanic or Latino Origin of Householder: 2000—Con.**

[For information on confidentiality protection, nonsampling error, and definitions, see text]

State County County Subdivision Place	Total occupied housing units	Race of householder							Two or more races	House- holder Hispanic or Latino (of any race)	House- holder White alone, not Hispanic or Latino
		One race									
		White	Black or African American	American Indian and Alaska Native	Asian	Native Hawaiian and Other Pacific Islander	Some other race				
Grand Forks County—Con.											
Inkster city	45	44	-	-	-	-	-	1	-	44	
Inkster township	35	35	-	-	-	-	-	-	-	35	
Johnstown township	36	36	-	-	-	-	-	-	-	36	
Lakeville township	28	28	-	-	-	-	-	-	-	28	
Larimore city	576	560	6	6	1	-	1	2	3	558	
Larimore township	48	48	-	-	-	-	-	-	-	48	
Levant township	24	23	-	1	-	-	-	-	-	23	
Lind township	26	25	-	-	-	-	-	1	-	25	
Logan Center township	18	17	-	-	-	-	-	1	-	17	
Loretta township	21	21	-	-	-	-	-	-	-	21	
Manvel city	141	136	1	3	-	-	-	1	1	136	
Mekinock township	1 250	1 078	93	12	22	3	20	22	55	1 053	
Grand Forks AFB CDP (part)	1 179	1 009	92	11	22	3	20	22	54	985	
Michigan township	55	55	-	-	-	-	-	-	-	55	
Moraine township	32	32	-	-	-	-	-	-	-	32	
Niagara city	27	26	-	1	-	-	-	-	-	26	
Niagara township	31	29	-	2	-	-	-	-	1	28	
Northwood city	408	404	1	1	-	-	1	1	2	403	
Northwood township	49	49	-	-	-	-	-	-	1	48	
Oakville township	82	78	-	3	-	-	-	1	1	77	
Pleasant View township	51	49	2	-	-	-	-	-	-	49	
Plymouth township	32	32	-	-	-	-	-	-	-	32	
Reynolds city (part)	48	47	-	-	-	-	-	1	1	46	
Rye township	93	85	-	6	-	-	2	-	2	85	
Strabane township	51	51	-	-	-	-	-	-	-	51	
Thompson city	329	325	2	-	-	-	-	2	2	324	
Turtle River township	66	66	-	-	-	-	-	-	-	66	
Union township	68	67	1	-	-	-	-	-	-	67	
Walle township	136	135	-	-	-	-	-	1	-	135	
Washington township	45	44	-	-	-	-	-	1	-	44	
Wheatfield township	39	39	-	-	-	-	-	-	-	39	
Grant County	1 195	1 179	-	7	2	-	2	5	4	1 177	
Carson city	154	151	-	-	-	-	1	2	1	151	
East Grant UT	233	231	-	2	-	-	-	-	1	230	
Elgin city	316	310	-	3	1	-	1	1	1	310	
Elm township	26	25	-	1	-	-	-	-	-	25	
Fisher township	10	10	-	-	-	-	-	-	-	10	
Freda township	5	5	-	-	-	-	-	-	-	5	
Howe township	4	4	-	-	-	-	-	-	-	4	
Lark township	19	18	-	-	-	-	-	1	-	18	
Leipzig township	20	20	-	-	-	-	-	-	-	20	
Leith city	14	14	-	-	-	-	-	-	-	14	
Minnie township	31	29	-	-	1	-	-	1	-	29	
New Leipzig city	131	131	-	-	-	-	-	-	-	131	
Otter Creek township	10	10	-	-	-	-	-	-	-	10	
Pretty Rock township	9	9	-	-	-	-	-	-	-	9	
Raleigh township	29	28	-	1	-	-	-	-	-	28	
Rock township	8	8	-	-	-	-	-	-	-	8	
West Grant UT	161	161	-	-	-	-	-	-	1	160	
Winona township	15	15	-	-	-	-	-	-	-	15	
Griggs County	1 178	1 173	-	4	1	-	-	-	1	1 172	
Addie township	23	23	-	-	-	-	-	-	-	23	
Ball Hill township	33	31	-	2	-	-	-	-	-	31	
Bartley township	11	11	-	-	-	-	-	-	-	11	
Binford city	94	94	-	-	-	-	-	-	-	94	
Broadview township	18	18	-	-	-	-	-	-	-	18	
Bryan township	21	21	-	-	-	-	-	-	-	21	
Clearfield township	22	22	-	-	-	-	-	-	-	22	
Cooperstown city	489	487	-	1	1	-	-	-	1	486	
Cooperstown township	28	28	-	-	-	-	-	-	-	28	
Dover township	23	23	-	-	-	-	-	-	-	23	
Greenfield township	42	42	-	-	-	-	-	-	-	42	
Hannaford city	79	78	-	1	-	-	-	-	-	78	
Helena township	20	20	-	-	-	-	-	-	-	20	
Kingsley township	19	19	-	-	-	-	-	-	-	19	
Lenora township	33	33	-	-	-	-	-	-	-	33	
Mabel township	33	33	-	-	-	-	-	-	-	33	
Pilot Mound township	23	23	-	-	-	-	-	-	-	23	
Romness township	22	22	-	-	-	-	-	-	-	22	
Rosendal township	14	14	-	-	-	-	-	-	-	14	
Sverdrup township	35	35	-	-	-	-	-	-	-	35	
Tyrol township	45	45	-	-	-	-	-	-	-	45	
Washburn township	25	25	-	-	-	-	-	-	-	25	
Willow township	26	26	-	-	-	-	-	-	-	26	
Hettinger County	1 152	1 145	1	4	-	1	-	1	3	1 142	
Acme township	13	13	-	-	-	-	-	-	-	13	
Alden township	8	8	-	-	-	-	-	-	-	8	
Ashby township	4	4	-	-	-	-	-	-	-	4	
Baer township	10	10	-	-	-	-	-	-	-	10	
Beery township	12	12	-	-	-	-	-	-	-	12	
Black Butte township	14	14	-	-	-	-	-	-	-	14	
Brittian township	8	8	-	-	-	-	-	-	-	8	
Campbell township	14	14	-	-	-	-	-	-	-	14	
Cannon Ball township	25	25	-	-	-	-	-	-	-	25	
Castle Rock township	35	35	-	-	-	-	-	-	-	35	
Chilton township	14	14	-	-	-	-	-	-	-	14	
Clark township	10	10	-	-	-	-	-	-	-	10	
Farina township	11	11	-	-	-	-	-	-	-	11	
Havelock township	9	9	-	-	-	-	-	-	-	9	
Highland township	8	8	-	-	-	-	-	-	-	8	

Table 13. **Occupied Housing Units (Households) by Race and Hispanic or Latino Origin of Householder: 2000—Con.**

[For information on confidentiality protection, nonsampling error, and definitions, see text]

State County County Subdivision Place	Total occupied housing units	Race of householder						Two or more races	House- holder Hispanic or Latino (of any race)	House- holder White alone, not Hispanic or Latino
		One race								
		White	Black or African American	American Indian and Alaska Native	Asian	Native Hawaiian and Other Pacific Islander	Some other race			
Hettinger County—Con.										
Indian Creek township	11	11	-	-	-	-	-	-	-	11
Kennedy township	18	18	-	-	-	-	-	-	-	18
Kern township	6	6	-	-	-	-	-	-	-	6
Kunze township	20	20	-	-	-	-	-	-	-	20
Madison township	14	14	-	-	-	-	-	-	1	13
Merrill township	6	6	-	-	-	-	-	-	-	6
Mott city	362	359	-	1	-	1	-	1	-	359
Mott township	17	16	1	-	-	-	-	-	-	16
New England city	266	263	-	3	-	-	-	-	2	261
New England township	38	38	-	-	-	-	-	-	-	38
Odessa township	7	7	-	-	-	-	-	-	-	7
Regent city	99	99	-	-	-	-	-	-	-	99
Rifle township	16	16	-	-	-	-	-	-	-	16
St. Croix township	14	14	-	-	-	-	-	-	-	14
Solon township	10	10	-	-	-	-	-	-	-	10
Steiner township	12	12	-	-	-	-	-	-	-	12
Strehlow township	9	9	-	-	-	-	-	-	-	9
Tepee Butte township	15	15	-	-	-	-	-	-	-	15
Wagendorf township	9	9	-	-	-	-	-	-	-	9
Walker township	8	8	-	-	-	-	-	-	-	8
Kidder County										
Allen township	1 158	1 155	1	1	-	-	-	1	5	1 150
Atwood township	23	23	-	-	-	-	-	-	-	23
Baker township	15	15	-	-	-	-	-	-	-	15
Buckeye township	17	17	-	-	-	-	-	-	-	17
Buckeye township	11	11	-	-	-	-	-	-	-	11
Bunker township	14	14	-	-	-	-	-	-	-	14
Chestina township	10	10	-	-	-	-	-	-	-	10
Clear Lake township	22	22	-	-	-	-	-	-	-	22
Crown Hill township	8	8	-	-	-	-	-	-	-	8
Crystal Springs township	18	18	-	-	-	-	-	-	-	18
Dawson city	38	38	-	-	-	-	-	-	-	38
Excelsior township	8	8	-	-	-	-	-	-	-	8
Frettim township	11	11	-	-	-	-	-	-	-	11
Graf township	9	9	-	-	-	-	-	-	-	9
Haynes township	7	7	-	-	-	-	-	-	-	7
Kickapoo township	7	7	-	-	-	-	-	-	-	7
Lake Williams township	10	10	-	-	-	-	-	-	-	10
Manning township	33	33	-	-	-	-	-	-	-	33
Merkel township	15	15	-	-	-	-	-	-	1	14
Northwest township	11	11	-	-	-	-	-	-	-	11
Peace township	12	12	-	-	-	-	-	-	-	12
Petersville township	12	12	-	-	-	-	-	-	-	12
Pettibone city	42	42	-	-	-	-	-	-	-	42
Pettibone township	21	20	-	1	-	-	-	-	-	20
Pleasant Hill township	18	18	-	-	-	-	-	-	-	18
Quinby township	5	5	-	-	-	-	-	-	-	5
Rexine township	2	2	-	-	-	-	-	-	-	2
Robinson city	40	40	-	-	-	-	-	-	-	40
Robinson township	14	14	-	-	-	-	-	-	-	14
Sibley township	38	38	-	-	-	-	-	-	-	38
South Kidder UT	12	12	-	-	-	-	-	-	-	12
Steele city	336	336	-	-	-	-	-	-	-	336
Stewart township	7	7	-	-	-	-	-	-	-	7
Tanner township	12	12	-	-	-	-	-	-	-	12
Tappen city	88	87	1	-	-	-	-	-	-	87
Tappen township	29	29	-	-	-	-	-	-	2	27
Tuttle city	56	55	-	-	-	-	-	1	-	55
Tuttle township	25	25	-	-	-	-	-	-	-	25
Valley township	11	11	-	-	-	-	-	-	-	11
Vernon township	14	14	-	-	-	-	-	-	-	14
Wallace township	9	9	-	-	-	-	-	-	1	8
Weiser township	16	16	-	-	-	-	-	-	-	16
Westford township	13	13	-	-	-	-	-	-	1	12
Williams township	7	7	-	-	-	-	-	-	-	7
Woodlawn township	32	32	-	-	-	-	-	-	-	32
LaMoure County										
Adrian township	1 942	1 936	-	1	-	-	1	4	6	1 932
Badger township	46	46	-	-	-	-	-	-	-	46
Badger township	23	23	-	-	-	-	-	-	-	23
Berlin city	15	15	-	-	-	-	-	-	-	15
Black Loam township	23	23	-	-	-	-	-	-	-	23
Bluebird township	21	21	-	-	-	-	-	-	-	21
Dean township	57	57	-	-	-	-	-	-	-	57
Dickey city	26	26	-	-	-	-	-	-	-	26
Edgeley city	293	291	-	-	-	-	-	2	2	290
Gladstone township	25	25	-	-	-	-	-	-	-	25
Glen township	19	19	-	-	-	-	-	-	-	19
Glenmore township	27	27	-	-	-	-	-	-	-	27
Golden Glen township	41	41	-	-	-	-	-	-	1	40
Grand Rapids township	35	35	-	-	-	-	-	-	-	35
Grandview township	22	22	-	-	-	-	-	-	-	22
Greenville township	29	29	-	-	-	-	-	-	-	29
Henrietta township	30	30	-	-	-	-	-	-	-	30
Jud city	43	43	-	-	-	-	-	-	-	43
Kennison township	43	43	-	-	-	-	-	-	-	43
Kulm city	214	213	-	-	-	-	1	-	2	212
LaMoure city	386	384	-	1	-	-	-	1	1	383
Litchville township	29	29	-	-	-	-	-	-	-	29
Marion city	71	71	-	-	-	-	-	-	-	71
Mikkelson township	18	18	-	-	-	-	-	-	-	18
Nora township	29	29	-	-	-	-	-	-	-	29
Norden township	22	22	-	-	-	-	-	-	-	22

Table 13. **Occupied Housing Units (Households) by Race and Hispanic or Latino Origin of Householder: 2000—Con.**

[For information on confidentiality protection, nonsampling error, and definitions, see text]

State County County Subdivision Place	Total occupied housing units	Race of householder						Two or more races	House- holder Hispanic or Latino (of any race)	House- holder White alone, not Hispanic or Latino
		One race								
		White	Black or African American	American Indian and Alaska Native	Asian	Native Hawaiian and Other Pacific Islander	Some other race			
LaMoire County—Con.										
Ovid township	25	25	-	-	-	-	-	-	25	
Pearl Lake township	22	22	-	-	-	-	-	-	22	
Pomona View township	8	8	-	-	-	-	-	-	8	
Prairie township	27	27	-	-	-	-	-	-	27	
Raney township	11	11	-	-	-	-	-	-	11	
Ray township	18	18	-	-	-	-	-	-	18	
Roscoe township	25	25	-	-	-	-	-	-	25	
Russell township	22	21	-	-	-	-	1	-	21	
Ryan township	36	36	-	-	-	-	-	-	36	
Saratoga township	23	23	-	-	-	-	-	-	23	
Sheridan township	14	14	-	-	-	-	-	-	14	
Swede township	24	24	-	-	-	-	-	-	24	
Verona city	44	44	-	-	-	-	-	-	44	
Wano township	17	17	-	-	-	-	-	-	17	
Willowbank township	39	39	-	-	-	-	-	-	39	
Logan County	963	959	-	-	1	-	-	3	953	
Bryant township	30	30	-	-	-	-	-	-	30	
Dixon township	7	7	-	-	-	-	-	-	7	
East Logan UT	171	171	-	-	-	-	-	-	171	
Finn township	14	14	-	-	-	-	-	-	14	
Fredonia city	22	22	-	-	-	-	-	2	20	
Gackle city	163	162	-	-	-	-	1	2	160	
Glendale township	18	18	-	-	-	-	-	-	18	
Gutschmidt township	16	16	-	-	-	-	-	-	16	
Haag township	13	13	-	-	-	-	-	-	13	
Janke township	13	13	-	-	-	-	-	-	13	
Lehr city (part)	13	13	-	-	-	-	-	-	13	
Napoleon city	367	364	-	-	1	-	2	2	362	
Red Lake township	13	13	-	-	-	-	-	-	13	
Sealy township	12	12	-	-	-	-	-	-	12	
Starkey township	16	16	-	-	-	-	-	-	16	
West Logan UT	75	75	-	-	-	-	-	-	75	
McHenry County	2 526	2 503	4	6	-	-	-	13	2 494	
Anamoose city	130	129	-	-	-	-	1	10	129	
Anamoose township	29	29	-	-	-	-	-	-	29	
Balfour city	14	14	-	-	-	-	-	1	13	
Balfour township	21	21	-	-	-	-	-	-	21	
Bantry city	11	11	-	-	-	-	-	-	11	
Bantry township	19	19	-	-	-	-	-	-	19	
Bergen city	4	4	-	-	-	-	-	-	4	
Berwick township	23	23	-	-	-	-	-	-	23	
Bjornson township	22	19	-	1	-	-	2	-	19	
Brown township	25	25	-	-	-	-	-	-	25	
Cottonwood Lake township	10	10	-	-	-	-	-	-	10	
Deep River township	28	28	-	-	-	-	-	-	28	
Deering city	42	41	-	1	-	-	-	1	40	
Deering township	35	35	-	-	-	-	-	-	35	
Denbigh township	27	26	-	1	-	-	-	-	26	
Drake city	164	164	-	-	-	-	-	1	163	
East McHenry UT	49	49	-	-	-	-	-	-	49	
Egg Creek township	22	22	-	-	-	-	-	-	22	
Falsen township	11	11	-	-	-	-	-	-	11	
Gilmore township	6	6	-	-	-	-	-	-	6	
Granville city	120	118	1	-	-	-	1	-	118	
Granville township	35	35	-	-	-	-	-	-	35	
Grilley township	25	25	-	-	-	-	-	-	25	
Hendrickson township	25	25	-	-	-	-	-	-	25	
Karlsruhe city	54	54	-	-	-	-	-	2	52	
Karlsruhe township	19	19	-	-	-	-	-	-	19	
Kief city	8	8	-	-	-	-	-	-	8	
Kottke Valley township	21	21	-	-	-	-	-	-	21	
Lake George township	24	24	-	-	-	-	-	-	24	
Lake Hester township	24	24	-	-	-	-	-	-	24	
Land township	17	17	-	-	-	-	-	-	17	
Layton township	18	18	-	-	-	-	-	-	18	
Lebanon township	33	33	-	-	-	-	-	-	33	
Little Deep township	18	18	-	-	-	-	-	-	18	
Meadow township	22	22	-	-	-	-	-	-	22	
Mouse River township	10	10	-	-	-	-	-	-	10	
Newport township	45	44	-	-	-	-	1	1	43	
Normal township	26	26	-	-	-	-	-	-	26	
Northeast McHenry UT	41	40	-	-	-	-	1	-	40	
North Prairie township	40	40	-	-	-	-	-	-	40	
Norwich township	55	53	1	1	-	-	-	-	53	
Odin township	18	18	-	-	-	-	-	-	18	
Olivia township	19	19	-	-	-	-	-	-	19	
Pratt township	17	17	-	-	-	-	-	-	17	
Riga township	30	30	-	-	-	-	-	-	30	
Rose Hill township	11	11	-	-	-	-	-	-	11	
Round Lake township	15	15	-	-	-	-	-	-	15	
Saline township	11	10	-	-	-	-	1	-	10	
Schiller township	24	24	-	-	-	-	-	-	24	
Spring Grove township	16	16	-	-	-	-	-	-	16	
Strege township	22	22	-	-	-	-	-	-	22	
Towner city	295	288	1	1	-	-	5	3	286	
Upham city	81	80	-	-	-	-	1	-	80	
Velva city	436	434	1	1	-	-	-	1	433	
Velva township	70	70	-	-	-	-	-	-	70	
Villard township	17	17	-	-	-	-	-	-	17	
Voltaire city	20	20	-	-	-	-	-	-	20	

Table 13. **Occupied Housing Units (Households) by Race and Hispanic or Latino Origin of Householder: 2000—Con.**

[For information on confidentiality protection, nonsampling error, and definitions, see text]

State County County Subdivision Place	Total occupied housing units	Race of householder						Two or more races	House- holder Hispanic or Latino (of any race)	House- holder White alone, not Hispanic or Latino
		One race								
		White	Black or African American	American Indian and Alaska Native	Asian	Native Hawaiian and Other Pacific Islander	Some other race			
McHenry County—Con.										
Voltaire township	15	15	-	-	-	-	-	-	15	
Wagar township	17	17	-	-	-	-	-	-	17	
Willow Creek township	20	20	-	-	-	-	-	-	20	
McIntosh County	1 467	1 458	-	3	2	-	-	4	1 451	
Ashley city	436	432	-	1	2	-	-	1	430	
East McIntosh UT	143	142	-	-	-	-	-	1	142	
Lehr city (part)	52	52	-	-	-	-	-	-	52	
Northwest McIntosh UT	159	159	-	-	-	-	-	-	159	
Roloff township	7	7	-	-	-	-	-	-	7	
Southwest McIntosh UT	121	121	-	-	-	-	-	-	121	
Venturia city	10	10	-	-	-	-	-	-	10	
Wishek city	466	463	-	2	-	-	-	1	458	
Zeeland city	73	72	-	-	-	-	-	1	72	
McKenzie County	2 151	1 834	2	302	-	-	3	10	1 831	
Alex township	17	15	-	-	-	-	-	2	14	
Alexander city	87	83	-	4	-	-	-	-	83	
Antelope Creek township	6	6	-	-	-	-	-	-	6	
Arnegard city	44	44	-	-	-	-	-	-	44	
Arnegard township	28	28	-	-	-	-	-	-	28	
Blue Butte township	29	29	-	-	-	-	-	-	29	
Central McKenzie UT	256	252	-	2	-	-	1	1	252	
Charbon township	15	15	-	-	-	-	-	-	15	
East McKenzie UT	8	6	-	1	-	-	-	1	6	
Elk township	10	10	-	-	-	-	-	-	10	
Elm Tree township	21	21	-	-	-	-	-	-	21	
Fort Berthold UT	300	20	-	279	-	-	1	-	20	
Four Bears Village CDP	87	6	-	81	-	-	-	-	6	
Mandaree CDP	132	7	-	124	-	-	1	-	7	
Grail township	19	19	-	-	-	-	-	-	19	
Hawkeye township	23	23	-	-	-	-	-	-	23	
Keene township	14	14	-	-	-	-	-	-	14	
North McKenzie UT	158	156	-	1	-	-	-	1	156	
Poe township	14	14	-	-	-	-	-	-	14	
Randolph township	8	8	-	-	-	-	-	-	8	
Rawson city	2	2	-	-	-	-	-	-	2	
Riverview township	8	8	-	-	-	-	-	-	8	
Sioux township	53	53	-	-	-	-	-	-	53	
Southeast McKenzie UT	91	91	-	-	-	-	-	-	91	
Southwest McKenzie UT	107	106	-	1	-	-	-	-	106	
Twin Valley township	35	35	-	-	-	-	-	-	35	
Watford City city	619	599	2	14	-	-	-	4	597	
Wilbur township	11	11	-	-	-	-	-	-	11	
Yellowstone township	168	166	-	-	-	-	1	1	166	
McLean County	3 815	3 611	-	173	2	-	3	26	3 606	
Amundsville township	21	20	-	1	-	-	-	-	20	
Andrews township	20	20	-	-	-	-	-	-	20	
Aurena township	8	8	-	-	-	-	-	-	8	
Benedict city	22	22	-	-	-	-	-	-	22	
Blackwater township	16	16	-	-	-	-	-	-	16	
Blue Hill township	11	11	-	-	-	-	-	-	11	
Butte city	50	50	-	-	-	-	-	-	50	
Butte township	10	10	-	-	-	-	-	-	10	
Byersville township	8	8	-	-	-	-	-	-	8	
Coleharbor city	42	40	-	1	-	-	-	1	40	
Cremerville township	13	13	-	-	-	-	-	-	13	
Deepwater township	13	13	-	-	-	-	-	-	13	
Dogden township	24	24	-	-	-	-	-	-	24	
Douglas township	19	19	-	-	-	-	-	-	19	
East McLean UT	38	38	-	-	-	-	-	-	38	
Fort Berthold UT	163	18	-	138	1	-	1	5	18	
White Shield CDP	100	2	-	98	-	-	-	-	2	
Garrison city	590	563	-	15	-	-	2	10	560	
Gate township	12	12	-	-	-	-	-	-	12	
Greatstone township	17	17	-	-	-	-	-	-	17	
Horseshoe Valley township	15	15	-	-	-	-	-	-	15	
Lake Williams township	32	32	-	-	-	-	-	-	32	
Longfellow township	13	13	-	-	-	-	-	-	13	
Loquemont township	23	21	-	-	-	-	-	2	21	
McGinnis township	26	26	-	-	-	-	-	-	26	
Malcolm township	39	39	-	-	-	-	-	-	39	
Max city	129	126	-	1	1	-	-	1	126	
Medicine Hill township	21	21	-	-	-	-	-	-	21	
Mercer city	49	49	-	-	-	-	-	-	49	
Mercer township	17	17	-	-	-	-	-	-	17	
North Central McLean UT	192	191	-	-	-	-	-	1	191	
Otis township	25	25	-	-	-	-	-	-	25	
Riverdale city	108	106	-	2	-	-	-	-	106	
Roseglen township	19	19	-	-	-	-	-	-	19	
Rosemont township	18	18	-	-	-	-	-	-	18	
Ruso city	3	3	-	-	-	-	-	-	3	
St. Mary township	63	62	-	-	-	-	-	1	62	
Snow township	40	40	-	-	-	-	-	-	40	
South McLean UT	267	266	-	1	-	-	-	-	264	
Turtle Lake city	290	287	-	2	-	-	-	1	287	
Turtle Lake township	19	19	-	-	-	-	-	-	19	
Underwood city	323	315	-	5	-	-	-	3	315	
Underwood UT	108	107	-	1	-	-	-	-	107	
Victoria township	14	13	-	1	-	-	-	-	13	
Washburn city	557	554	-	3	-	-	-	-	554	

Table 13. **Occupied Housing Units (Households) by Race and Hispanic or Latino Origin of Householder: 2000—Con.**

[For information on confidentiality protection, nonsampling error, and definitions, see text]

State County County Subdivision Place	Total occupied housing units	Race of householder						Two or more races	House- holder Hispanic or Latino (of any race)	House- holder White alone, not Hispanic or Latino
		One race								
		White	Black or African American	American Indian and Alaska Native	Asian	Native Hawaiian and Other Pacific Islander	Some other race			
McLean County—Con.										
West McLean UT	67	66	-	1	-	-	-	-	66	
Wilton city (part)	219	217	-	1	-	-	-	1	217	
Wise township	22	22	-	-	-	-	-	-	22	
Mercer County	3 346	3 252	2	58	5	2	2	25	3 247	
Beulah city	1 213	1 183	1	21	2	1	5	4	1 179	
East Mercer UT	422	417	-	-	1	-	4	-	417	
Fort Berthold UT	22	8	-	14	-	-	-	-	8	
Golden Valley city	91	90	-	-	-	-	1	-	90	
Hazen city	937	910	1	16	2	1	6	1	910	
Pick City city	72	64	-	2	-	-	6	-	64	
Stanton city	159	155	-	1	-	-	2	1	154	
West Mercer UT	329	328	-	-	-	-	1	-	328	
Zap city	101	97	-	4	-	-	-	-	97	
Morton County	9 889	9 618	11	165	28	-	7	60	9 589	
Almont city	43	43	-	-	-	-	-	-	43	
Captain's Landing township	56	56	-	-	-	-	-	1	55	
East Morton UT	909	899	-	6	1	-	3	1	898	
Flasher city	130	128	-	-	1	-	1	-	128	
Glen Ullin city	369	367	-	-	-	-	2	-	367	
Hebron city	357	350	-	3	2	-	1	1	350	
Mandan city	6 647	6 414	11	145	24	-	5	48	6 387	
Mandan UT	548	545	-	2	-	-	1	1	545	
New Salem city	411	400	-	8	-	-	3	-	400	
West Morton UT	419	416	-	1	-	-	2	-	416	
Mountrail County	2 560	1 871	1	600	5	-	1	82	1 866	
Alger township	14	14	-	-	-	-	-	-	14	
Austin township	13	13	-	-	-	-	-	-	13	
Banner township	14	6	-	-	-	-	8	-	6	
Bicker township	14	14	-	-	-	-	-	-	14	
Big Bend township	14	14	-	-	-	-	-	-	14	
Brookbank township	10	10	-	-	-	-	-	-	10	
Burke township	12	12	-	-	-	-	-	-	12	
Cleanwater township	10	10	-	-	-	-	-	-	10	
Cottonwood township	12	12	-	-	-	-	-	-	12	
Crane Creek township	14	14	-	-	-	-	-	-	14	
Crowfoot township	10	10	-	-	-	-	-	-	10	
Debing township	19	19	-	-	-	-	-	-	19	
Egan township	18	18	-	-	-	-	-	-	18	
Fertile township	23	21	-	1	-	-	1	-	21	
Howie township	14	9	-	5	-	-	-	-	9	
Idaho township	63	63	-	-	-	-	-	-	63	
James Hill township	13	13	-	-	-	-	-	-	13	
Kickapoo township	5	5	-	-	-	-	-	-	5	
Knife River township	9	9	-	-	-	-	-	-	9	
Liberty township	5	5	-	-	-	-	-	-	5	
Lostwood township	17	17	-	-	-	-	-	-	17	
Lowland township	22	21	-	1	-	-	-	-	21	
McAlmond township	16	15	-	-	1	-	-	-	15	
McGahan township	11	11	-	-	-	-	-	-	11	
Manitou township	19	19	-	-	-	-	-	-	19	
Model township	24	6	-	1	-	-	17	-	6	
Mountrail township	11	10	-	-	-	-	1	-	10	
Myrtle township	15	15	-	-	-	-	-	-	15	
New Town city	488	187	-	289	2	-	10	4	186	
Oakland township	13	13	-	-	-	-	-	-	13	
Osborn township	170	50	-	114	-	-	6	-	50	
Osloe township	17	17	-	-	-	-	-	-	17	
Palermo city	38	38	-	-	-	-	-	-	38	
Palermo township	13	12	-	-	-	-	1	-	12	
Parshall city	339	182	-	152	-	-	5	1	182	
Parshall township	26	6	-	2	-	-	18	-	6	
Plaza city	80	78	-	2	-	-	-	-	78	
Plaza township	20	18	-	-	-	-	2	-	18	
Powers township	9	9	-	-	-	-	-	-	9	
Powers Lake township	21	20	-	1	-	-	-	-	20	
Purcell township	16	16	-	-	-	-	-	-	16	
Rat Lake township	10	10	-	-	-	-	-	-	10	
Redmond township	6	6	-	-	-	-	-	-	6	
Ross city	24	23	-	1	-	-	-	-	23	
Ross township	16	16	-	-	-	-	-	-	16	
Shell township	18	18	-	-	-	-	-	-	18	
Sidonia township	9	9	-	-	-	-	-	-	9	
Sikes township	18	17	-	1	-	-	-	-	17	
Sorkness township	13	13	-	-	-	-	-	-	13	
Southwest Mountrail UT	19	2	-	17	-	-	-	-	2	
Spring Coulee township	23	23	-	-	-	-	-	-	23	
Stanley city	576	574	-	-	2	-	-	4	570	
Stave township	12	12	-	-	-	-	-	-	12	
Van Hook township	23	7	-	2	-	-	14	-	7	
Wayzetta township	11	11	-	-	-	-	-	-	11	
West Mountrail UT	49	37	1	11	-	-	-	-	37	
White Earth city	24	24	-	-	-	-	-	-	24	
White Earth township	18	18	-	-	-	-	-	-	18	
Nelson County	1 628	1 614	2	3	4	-	1	4	1 614	
Adler township	19	19	-	-	-	-	-	-	19	
Aneta city	124	121	-	1	2	-	-	-	121	
Bergen township	20	20	-	-	-	-	-	-	20	
Central township	14	14	-	-	-	-	-	-	14	
Clara township	13	13	-	-	-	-	-	-	13	

Table 13. **Occupied Housing Units (Households) by Race and Hispanic or Latino Origin of Householder: 2000—Con.**

[For information on confidentiality protection, nonsampling error, and definitions, see text]

State County County Subdivision Place	Total occupied housing units	Race of householder							Two or more races	House- holder Hispanic or Latino (of any race)	House- holder White alone, not Hispanic or Latino
		One race									
		White	Black or African American	American Indian and Alaska Native	Asian	Native Hawaiian and Other Pacific Islander	Some other race				
Nelson County—Con.											
Dahlen township	39	39	-	-	-	-	-	-	-	-	39
Dayton township	30	30	-	-	-	-	-	-	-	-	30
Dodds township	20	20	-	-	-	-	-	-	-	-	20
Enterprise township	15	15	-	-	-	-	-	-	-	-	15
Field township	17	17	-	-	-	-	-	-	-	-	17
Forde township	17	17	-	-	-	-	-	-	-	-	17
Hamlin township	31	31	-	-	-	-	-	-	-	-	31
Illinois township	16	16	-	-	-	-	-	-	-	-	16
Lakota city	345	341	-	1	1	-	1	1	1	1	341
Lakota township	27	27	-	-	-	-	-	-	-	-	27
Lee township	29	29	-	-	-	-	-	-	-	-	29
Leval township	18	17	-	-	1	-	-	-	-	-	17
McVie city	217	217	-	-	-	-	-	-	-	-	217
Melvin township	16	16	-	-	-	-	-	-	-	-	16
Michigan township	26	26	-	-	-	-	-	-	-	-	26
Michigan City city	159	157	1	-	-	-	-	1	-	-	157
Nash township	23	23	-	-	-	-	-	-	-	-	23
Nesheim township	18	18	-	-	-	-	-	-	-	-	18
Ora township	23	23	-	-	-	-	-	-	-	-	23
Osago township	14	14	-	-	-	-	-	-	-	-	14
Pekin city	41	41	-	-	-	-	-	-	-	-	41
Petersburg city	82	80	1	-	-	-	-	1	-	-	80
Petersburg township	17	17	-	-	-	-	-	-	-	-	17
Rubin township	15	15	-	-	-	-	-	-	-	-	15
Rugh township	15	14	-	-	-	-	-	1	-	-	14
Sarnia township	33	33	-	-	-	-	-	-	-	-	33
Tolna city	104	103	-	1	-	-	-	-	-	-	103
Wamduska township	16	16	-	-	-	-	-	-	-	-	16
Williams township	15	15	-	-	-	-	-	-	-	-	15
Oliver County											
Center city	791	779	1	6	-	-	-	5	2	-	777
East Oliver UT	279	268	1	6	-	-	-	4	-	-	268
West Oliver UT	335	335	-	-	-	-	-	-	1	-	334
West Oliver UT	177	176	-	-	-	-	-	1	1	-	175
Pembina County											
Advance township	3 535	3 425	5	39	5	-	26	35	70	-	3 383
Akra township	61	60	-	-	-	-	-	1	-	-	60
Bathgate city	95	94	-	-	-	-	-	1	-	-	94
Bathgate township	25	23	-	2	-	-	-	-	-	-	23
Beaulieu township	22	22	-	-	-	-	-	-	-	-	22
Beaulieu township	52	52	-	-	-	-	-	-	-	-	52
Canton City city	22	22	-	-	-	-	-	1	-	-	22
Carlisle township	50	49	-	-	-	-	-	1	1	-	48
Cavalier city	679	654	3	8	2	-	6	6	17	-	645
Cavalier township	242	237	-	1	-	-	2	2	3	-	236
Crystal city	76	73	-	-	-	-	3	-	3	-	73
Crystal township	27	27	-	-	-	-	-	-	-	-	27
Drayton city	401	396	-	-	-	-	2	3	5	-	393
Drayton township	18	18	-	-	-	-	-	-	-	-	18
Elora township	29	28	-	-	-	-	1	-	1	-	28
Felson township	39	39	-	-	-	-	-	-	-	-	39
Gardar township	45	43	-	1	-	-	-	1	-	-	43
Hamilton city	34	34	-	-	-	-	-	-	-	-	34
Hamilton township	24	24	-	-	-	-	-	-	-	-	24
Joliet township	42	41	1	-	-	-	-	-	1	-	40
La Moure township	49	47	-	2	-	-	-	-	-	-	47
Lincoln township	21	21	-	-	-	-	-	-	-	-	21
Lodema township	41	40	-	-	1	-	-	-	-	-	40
Midland township	45	45	-	-	-	-	-	-	-	-	45
Mountain city	43	42	-	1	-	-	-	-	-	-	42
Neché city	169	166	-	1	1	-	1	-	5	-	162
Neché township	20	20	-	-	-	-	-	-	-	-	20
Park township	26	25	-	-	-	-	1	-	-	-	25
Pembina city	250	244	1	-	1	-	2	2	2	-	244
Pembina township	42	41	-	-	-	-	-	1	-	-	41
St. Joseph township	50	49	-	-	-	-	-	1	-	-	49
St. Thomas city	174	167	-	-	-	-	5	2	25	-	148
St. Thomas township	65	62	-	-	-	-	3	-	5	-	60
Thingvalla township	51	51	-	-	-	-	-	-	-	-	51
Walhalla city	452	417	-	22	-	-	-	13	2	-	415
Walhalla township	54	52	-	1	-	-	-	1	-	-	52
Pierce County											
Alexander township	1 964	1 936	-	13	4	-	1	10	8	-	1 931
Antelope Lake township	15	15	-	-	-	-	-	-	-	-	15
Balta city	10	10	-	-	-	-	-	-	-	-	10
Balta township	38	37	-	-	1	-	-	-	-	-	37
Central Pierce UT	13	13	-	-	-	-	-	-	-	-	13
Elling township	11	10	-	-	-	-	-	1	-	-	10
Elling township	19	19	-	-	-	-	-	-	1	-	18
Everum township	21	21	-	-	-	-	-	-	-	-	21
Hagel township	40	40	-	-	-	-	-	-	-	-	40
Jefferson township	18	18	-	-	-	-	-	-	-	-	18
Meyer township	31	31	-	-	-	-	-	-	-	-	31
Ness township	25	25	-	-	-	-	-	-	-	-	25
North Pierce UT	242	240	-	-	-	-	2	1	-	-	240
Reno Valley township	17	17	-	-	-	-	-	-	-	-	17
Rugby city	1 291	1 268	-	12	3	-	1	7	5	-	1 265
Rush Lake township	12	12	-	-	-	-	-	-	-	-	12
South Pierce UT	39	39	-	-	-	-	-	-	-	-	39
Torgerson township	24	23	-	1	-	-	-	-	1	-	22
Truman township	23	23	-	-	-	-	-	-	-	-	23

Table 13. **Occupied Housing Units (Households) by Race and Hispanic or Latino Origin of Householder: 2000—Con.**

[For information on confidentiality protection, nonsampling error, and definitions, see text]

State County County Subdivision Place	Total occupied housing units	Race of householder						Two or more races	House- holder Hispanic or Latino (of any race)	House- holder White alone, not Hispanic or Latino
		One race								
		White	Black or African American	American Indian and Alaska Native	Asian	Native Hawaiian and Other Pacific Islander	Some other race			
Pierce County—Con.										
Tuscarora township	28	28	-	-	-	-	-	-	28	
White township	26	26	-	-	-	-	-	-	26	
Wolford city	21	21	-	-	-	-	-	-	21	
Ramsey County	4 957	4 704	5	191	9	-	2	46	8	4 701
Bartlett township	33	33	-	-	-	-	-	-	-	33
Brocket city	26	25	-	-	1	-	-	-	-	25
Cato township	9	9	-	-	-	-	-	-	-	9
Chain Lakes township	9	9	-	-	-	-	-	-	-	9
Churchs Ferry city	33	33	-	-	-	-	-	-	-	33
Coulee township	39	39	-	-	-	-	-	-	-	39
Crary city	47	47	-	-	-	-	-	-	-	47
Creel township	628	609	1	15	1	-	-	2	2	609
De Groat township	13	13	-	-	-	-	-	-	-	13
Devils Lake city	3 127	2 903	3	173	7	-	1	40	5	2 900
Dry Lake township	19	19	-	-	-	-	-	-	-	19
Edmore city	112	111	-	-	-	-	-	1	-	111
Fancher township	21	20	-	-	-	-	-	1	-	20
Freshwater township	27	27	-	-	-	-	-	-	-	27
Grand Harbor township	72	72	-	-	-	-	-	-	-	72
Hammer township	24	24	-	-	-	-	-	-	-	24
Hampden city	34	34	-	-	-	-	-	-	-	34
Harding township	16	15	-	1	-	-	-	-	-	15
Highland Center township	18	18	-	-	-	-	-	-	-	18
Klingstrup township	22	22	-	-	-	-	-	-	-	22
Lawton city	24	23	-	-	-	-	-	1	-	23
Lawton township	18	17	1	-	-	-	-	-	-	17
Lillehoff township	16	16	-	-	-	-	-	-	-	16
Minnewaukan township	59	56	-	2	-	-	-	1	-	56
Morris township	21	21	-	-	-	-	-	-	-	21
Newbre township	11	11	-	-	-	-	-	-	-	11
Newland township	18	18	-	-	-	-	-	-	-	18
Nixon township	7	7	-	-	-	-	-	-	-	7
Noonan township	13	13	-	-	-	-	-	-	-	13
Northfield township	16	16	-	-	-	-	-	-	-	16
Odessa township	18	18	-	-	-	-	-	-	-	18
Ontario township	30	30	-	-	-	-	-	-	-	30
Overland township	9	9	-	-	-	-	-	-	-	9
Pelican township	20	20	-	-	-	-	-	-	-	20
Poplar Grove township	79	79	-	-	-	-	-	-	-	79
Prospect township	16	16	-	-	-	-	-	-	-	16
Royal township	15	15	-	-	-	-	-	-	-	15
South Minnewaukan township	74	74	-	-	-	-	-	-	-	74
Starkweather city	60	60	-	-	-	-	-	-	-	60
Stevens township	29	29	-	-	-	-	-	-	-	29
Sullivan township	14	14	-	-	-	-	-	-	-	14
Triumph township	20	20	-	-	-	-	-	-	-	20
Webster township	41	40	-	-	-	-	1	-	1	40
Ransom County	2 350	2 328	2	6	2	-	3	9	8	2 324
Aliceton township	44	44	-	-	-	-	-	-	-	44
Alleghany township	23	23	-	-	-	-	-	-	-	23
Bale township	30	30	-	-	-	-	-	-	-	30
Big Bend township	50	50	-	-	-	-	-	-	-	50
Casey township	32	32	-	-	-	-	-	-	-	32
Coburn township	23	22	-	-	-	-	-	1	-	22
Elliott city	17	17	-	-	-	-	-	-	-	17
Elliott township	31	31	-	-	-	-	-	-	-	31
Enderlin city (part)	404	398	1	1	-	-	1	3	4	396
Fort Ransom city	37	37	-	-	-	-	-	-	-	37
Fort Ransom township	31	31	-	-	-	-	-	-	-	31
Greene township	45	45	-	-	-	-	-	-	-	45
Hanson township	28	28	-	-	-	-	-	-	-	28
Island Park township	118	116	-	-	-	-	2	-	2	116
Isley township	16	16	-	-	-	-	-	-	-	16
Liberty township	47	46	-	-	-	-	-	1	-	46
Lisbon city	948	940	-	4	1	-	-	3	2	938
Moore township	41	40	-	-	-	-	-	1	-	40
Northland township	38	38	-	-	-	-	-	-	-	38
Owego township	8	8	-	-	-	-	-	-	-	8
Preston township	34	33	-	-	1	-	-	-	-	33
Rosemeade township	15	14	1	-	-	-	-	-	-	14
Sandoun township	34	34	-	-	-	-	-	-	-	34
Scoville township	12	12	-	-	-	-	-	-	-	12
Sheldon city	62	61	-	1	-	-	-	-	-	61
Shenford township	51	51	-	-	-	-	-	-	-	51
Springer township	34	34	-	-	-	-	-	-	-	34
Sydna township	44	44	-	-	-	-	-	-	-	44
Tuller township	53	53	-	-	-	-	-	-	-	53
Renville County	1 085	1 063	2	11	5	-	2	2	5	1 059
Brandon township	29	29	-	-	-	-	-	-	-	29
Callahan township	11	11	-	-	-	-	-	-	-	11
Clay township	19	19	-	-	-	-	-	-	-	19
Colquhoun township	28	28	-	-	-	-	-	-	-	28
Eden Valley township	22	22	-	-	-	-	-	-	-	22
Ensign township	28	28	-	-	-	-	-	-	-	28
Fairbanks township	17	17	-	-	-	-	-	-	-	17
Glenburn city	150	141	1	3	3	-	1	1	3	139
Grano city	5	5	-	-	-	-	-	-	-	5
Grassland township	13	12	1	-	-	-	-	-	-	12
Grover township	13	12	-	-	-	-	1	-	-	12
Hamerly township	10	10	-	-	-	-	-	-	-	10

Table 13. **Occupied Housing Units (Households) by Race and Hispanic or Latino Origin of Householder: 2000—Con.**

[For information on confidentiality protection, nonsampling error, and definitions, see text]

State County County Subdivision Place	Total occupied housing units	Race of householder						Two or more races	House- holder Hispanic or Latino (of any race)	House- holder White alone, not Hispanic or Latino
		One race								
		White	Black or African American	American Indian and Alaska Native	Asian	Native Hawaiian and Other Pacific Islander	Some other race			
Renville County—Con.										
Hamlet township	21	21	-	-	-	-	-	-	-	21
Hurley township	24	24	-	-	-	-	-	-	-	24
Ivanhoe township	20	20	-	-	-	-	-	-	-	20
Lockwood township	8	8	-	-	-	-	-	-	-	8
Loraine city	8	8	-	-	-	-	-	-	-	8
McKinney township	19	19	-	-	-	-	-	-	-	19
Mohall city	340	336	-	3	1	-	-	-	2	334
Muskego township	16	16	-	-	-	-	-	-	-	16
Plain township	16	16	-	-	-	-	-	-	-	16
Prescott township	11	11	-	-	-	-	-	-	-	11
Prosperity township	13	13	-	-	-	-	-	-	-	13
Rockford township	24	24	-	-	-	-	-	-	-	24
Roosevelt township	15	15	-	-	-	-	-	-	-	15
Sherwood city	117	113	-	3	-	-	-	1	-	113
Stafford township	20	20	-	-	-	-	-	-	-	20
Tolley city	32	30	-	2	-	-	-	-	-	30
Van Buren township	18	18	-	-	-	-	-	-	-	18
White Ash township	18	17	-	-	1	-	-	-	-	17
Richland County	6 885	6 726	5	100	10	-	5	39	27	6 707
Abercrombie city	118	117	-	1	-	-	-	-	-	117
Abercrombie township	108	108	-	-	-	-	-	-	-	108
Antelope township	40	40	-	-	-	-	-	-	-	40
Barney city	25	25	-	-	-	-	-	-	-	25
Barney township	47	47	-	-	-	-	-	-	-	47
Barrie township	65	64	-	-	-	-	-	1	-	64
Belford township	49	49	-	-	-	-	-	-	-	49
Brandenburg township	44	42	-	-	-	-	-	2	-	42
Brightwood township	78	78	-	-	-	-	-	-	-	78
Center township	179	175	-	3	1	-	-	-	-	175
Christine city	60	60	-	-	-	-	-	-	-	60
Colfax city	40	40	-	-	-	-	-	-	1	39
Colfax township	76	76	-	-	-	-	-	-	-	76
Danton township	52	51	-	1	-	-	-	-	-	51
Deville township	42	42	-	-	-	-	-	-	-	42
Dexter township	38	38	-	-	-	-	-	-	-	38
Duerr township	57	57	-	-	-	-	-	-	-	57
Dwight city	33	32	-	-	-	-	-	1	-	32
Dwight township	100	98	1	1	-	-	-	-	-	98
Eagle township	88	88	-	-	-	-	-	-	-	88
Elma township	26	26	-	-	-	-	-	-	-	26
Fairmount city	174	171	-	2	-	-	-	1	1	170
Fairmount township	40	40	-	-	-	-	-	-	-	40
Freeman township	21	21	-	-	-	-	-	-	-	21
Garborg township	34	34	-	-	-	-	-	-	-	34
Grant township	47	46	-	1	-	-	-	-	-	46
Great Bend city	40	40	-	-	-	-	-	-	-	40
Greendale township	43	42	-	-	-	-	1	-	1	42
Hankinson city	454	438	-	10	-	-	-	6	5	434
Helendale township	40	40	-	-	-	-	-	-	-	40
Homestead township	41	40	-	1	-	-	-	-	-	40
Ibsen township	49	48	-	-	-	-	-	1	-	48
LaMars township	38	38	-	-	-	-	-	-	-	38
Liberty Grove township	39	39	-	-	-	-	-	-	-	39
Lidgerwood city	345	338	-	6	1	-	-	-	1	337
Mantador city	31	31	-	-	-	-	-	-	-	31
Mooreton city	92	90	-	2	-	-	-	-	1	89
Mooreton township	44	44	-	-	-	-	-	-	-	44
Moran township	29	28	-	1	-	-	-	-	-	28
Nansen township	42	40	1	1	-	-	-	-	-	40
Sheyenne township	19	19	-	-	-	-	-	-	-	19
Summit township	86	86	-	-	-	-	-	-	-	86
Viking township	29	29	-	-	-	-	-	-	-	29
Wahpeton city	3 254	3 146	3	70	8	-	2	25	13	3 136
Walcott city	78	77	-	-	-	-	-	1	2	76
Walcott township	106	106	-	-	-	-	-	-	-	106
Waldo township	32	32	-	-	-	-	-	-	-	32
West End township	19	19	-	-	-	-	-	-	-	19
Wyndmere city	214	211	-	-	-	-	2	1	2	211
Wyndmere township	40	40	-	-	-	-	-	-	-	40
Rolette County	4 556	1 473	3	3 011	4	-	5	60	16	1 470
Dunseith city	253	83	-	161	-	-	-	9	-	83
East Rolette UT	197	178	-	15	-	-	-	4	-	178
Kohlmeier township	16	16	-	-	-	-	-	-	-	16
Maryville township	10	9	-	1	-	-	-	-	-	9
Mylo city	10	10	-	-	-	-	-	-	-	10
North Rolette UT	1 002	248	-	742	-	-	1	11	6	247
East Dunseith CDP	59	3	-	56	-	-	-	-	1	3
Rolette city	243	195	-	42	-	-	-	6	-	195
Rolla city	599	446	-	134	4	-	1	14	3	444
St. John city	142	53	-	87	-	-	-	2	-	53
Shell Valley township	125	17	-	107	-	-	-	1	-	17
Shell Valley CDP	100	6	-	93	-	-	-	1	-	6
South Rolette UT	151	141	-	9	-	-	-	1	-	141
South Valley township	14	14	-	-	-	-	-	-	-	14
Turtle Mountain UT	1 794	63	3	1 713	-	-	3	12	7	63
Belcourt CDP	806	39	2	759	-	-	2	4	3	39
Sargent County	1 786	1 763	1	5	1	-	3	13	10	1 757
Bowen township	35	35	-	-	-	-	-	-	-	35
Brampton township	32	30	-	1	-	-	-	1	-	30
Cayuga city	26	25	-	-	-	-	-	1	-	25

Table 13. **Occupied Housing Units (Households) by Race and Hispanic or Latino Origin of Householder: 2000—Con.**

[For information on confidentiality protection, nonsampling error, and definitions, see text]

State County County Subdivision Place	Total occupied housing units	Race of householder						Two or more races	House- holder Hispanic or Latino (of any race)	House- holder White alone, not Hispanic or Latino
		One race								
		White	Black or African American	American Indian and Alaska Native	Asian	Native Hawaiian and Other Pacific Islander	Some other race			
Sargent County—Con.										
Cogswell city	68	67	-	-	-	-	-	1	1	66
Denver township	31	31	-	-	-	-	-	-	1	30
Dunbar township	38	38	-	-	-	-	-	-	-	38
Forman city	221	219	-	-	-	-	1	1	1	219
Forman township	23	23	-	-	-	-	-	-	-	23
Gwinner city	298	294	-	1	-	-	1	2	3	292
Hall township	68	68	-	-	-	-	-	-	-	68
Harlem township	20	19	-	-	1	-	-	-	-	19
Havana city	43	43	-	-	-	-	-	-	-	43
Herman township	30	30	-	-	-	-	-	-	-	30
Jackson township	17	17	-	-	-	-	-	-	-	17
Kingston township	44	43	1	-	-	-	-	-	-	43
Marboe township	20	19	-	-	-	-	-	1	-	19
Milnor city	301	296	-	2	-	-	1	2	4	294
Milnor township	37	37	-	-	-	-	-	-	-	37
Ransom township	33	33	-	-	-	-	-	-	-	33
Rutland city	91	90	-	1	-	-	-	-	-	90
Rutland township	28	28	-	-	-	-	-	-	-	28
Sargent township	21	21	-	-	-	-	-	-	-	21
Shuman township	31	31	-	-	-	-	-	-	-	31
Southwest township	9	9	-	-	-	-	-	-	-	9
Taylor township	18	17	-	-	-	-	-	1	-	17
Tewaukon township	27	24	-	-	-	-	-	3	-	24
Verner township	17	17	-	-	-	-	-	-	-	17
Vivian township	49	49	-	-	-	-	-	-	-	49
Weber township	34	34	-	-	-	-	-	-	-	34
Whitestone Hill township	37	37	-	-	-	-	-	-	-	37
Wiley township	39	39	-	-	-	-	-	-	-	39
Sheridan County										
Berlin township	20	20	-	1	-	-	-	2	3	225
Boone township	11	11	-	-	-	-	-	-	-	11
Central Sheridan UT	94	93	-	-	-	-	-	1	-	93
Denhoff township	13	13	-	-	-	-	-	-	-	13
Edgemont township	5	5	-	-	-	-	-	-	-	5
Fairview township	3	3	-	-	-	-	-	-	-	3
Goodrich city	81	81	-	-	-	-	-	-	-	81
Goodrich township	15	15	-	-	-	-	-	-	-	15
Highland township	9	9	-	-	-	-	-	-	-	9
Holmes township	7	7	-	-	-	-	-	-	-	7
Lincoln Dale township	12	12	-	-	-	-	-	-	-	12
McClusky city	205	205	-	-	-	-	-	-	1	204
McClusky township	29	29	-	-	-	-	-	-	-	29
Martin city	44	44	-	-	-	-	-	-	1	43
Martin township	28	27	-	1	-	-	-	-	-	27
Mauch township	10	10	-	-	-	-	-	-	-	10
New Germantown township	16	16	-	-	-	-	-	-	-	16
North Sheridan UT	25	25	-	-	-	-	-	-	1	24
Pickard township	17	17	-	-	-	-	-	-	-	17
Prophets township	15	15	-	-	-	-	-	-	-	15
Rosenfield township	15	15	-	-	-	-	-	-	-	15
South Sheridan UT	34	34	-	-	-	-	-	-	-	34
Strassburg township	23	22	-	-	-	-	-	1	-	22
Sioux County										
Fort Yates city	1 095	239	-	847	-	-	1	8	11	237
Fort Yates UT	73	5	-	67	-	-	-	1	-	5
Menz township	525	42	-	476	-	-	-	7	5	40
North Sioux UT	12	12	-	-	-	-	-	-	-	12
Cannon Ball CDP	266	41	-	224	-	-	1	-	4	41
Selfridge city	197	18	-	178	-	-	1	-	4	18
Solen city	71	34	-	37	-	-	-	-	-	34
Solen township	36	15	-	21	-	-	-	-	1	15
Southwest Sioux UT	112	90	-	22	-	-	-	-	1	90
Slope County										
Amidon city	313	313	-	-	-	-	-	-	-	313
Bucklin township	14	14	-	-	-	-	-	-	-	14
Carroll township	4	4	-	-	-	-	-	-	-	4
Cash township	6	6	-	-	-	-	-	-	-	6
Cedar Creek township	10	10	-	-	-	-	-	-	-	10
Chalky Butte UT	11	11	-	-	-	-	-	-	-	11
Connor township	5	5	-	-	-	-	-	-	-	5
Crawford township	11	11	-	-	-	-	-	-	-	11
Deep Creek UT	8	8	-	-	-	-	-	-	-	8
Dovre township	8	8	-	-	-	-	-	-	-	8
E-Six UT	4	4	-	-	-	-	-	-	-	4
Harper township	21	21	-	-	-	-	-	-	-	21
Hughes township	4	4	-	-	-	-	-	-	-	4
Hume township	5	5	-	-	-	-	-	-	-	5
Marmarth city	10	10	-	-	-	-	-	-	-	10
Mineral Springs township	66	66	-	-	-	-	-	-	-	66
Moord township	11	11	-	-	-	-	-	-	-	11
Mound township	7	7	-	-	-	-	-	-	-	7
Northwest Slope UT	5	5	-	-	-	-	-	-	-	5
Peaceful Valley township	20	20	-	-	-	-	-	-	-	20
Rainy Butte township	11	11	-	-	-	-	-	-	-	11
Richland Center township	14	14	-	-	-	-	-	-	-	14
Sand Creek township	3	3	-	-	-	-	-	-	-	3
Sheets township	12	12	-	-	-	-	-	-	-	12
Slope Center township	11	11	-	-	-	-	-	-	-	11
Sunshine township	2	2	-	-	-	-	-	-	-	2
	-	-	-	-	-	-	-	-	-	-

Table 13. **Occupied Housing Units (Households) by Race and Hispanic or Latino Origin of Householder: 2000—Con.**

[For information on confidentiality protection, nonsampling error, and definitions, see text]

State County County Subdivision Place	Total occupied housing units	Race of householder						Two or more races	House- holder Hispanic or Latino (of any race)	House- holder White alone, not Hispanic or Latino
		One race								
		White	Black or African American	American Indian and Alaska Native	Asian	Native Hawaiian and Other Pacific Islander	Some other race			
Slope County—Con.										
West Slope UT	10	10	-	-	-	-	-	-	10	
White Lake township	10	10	-	-	-	-	-	-	10	
Woodberry township	10	10	-	-	-	-	-	-	10	
Stark County	8 932	8 791	14	55	13	2	16	41	62	8 747
Belfield city	355	347	2	1	2	-	-	3	3	344
Dickinson city	6 517	6 401	12	51	8	2	14	29	46	6 371
Dickinson North UT	870	859	-	1	2	-	2	6	6	855
Dickinson South UT	188	187	-	-	1	-	-	-	1	186
East Stark UT	268	266	-	1	-	-	-	1	2	264
Gladstone city	95	93	-	1	-	-	-	1	2	91
Richardton city	251	251	-	-	-	-	-	-	1	250
South Heart city	108	107	-	-	-	-	-	1	-	107
Taylor city	65	65	-	-	-	-	-	-	-	65
West Stark UT	215	215	-	-	-	-	-	-	1	214
Steele County	923	912	1	7	-	-	-	3	-	912
Beaver Creek township	36	36	-	-	-	-	-	-	-	36
Broadlawn township	17	17	-	-	-	-	-	-	-	17
Carpenter township	19	19	-	-	-	-	-	-	-	19
Colgate township	33	33	-	-	-	-	-	-	-	33
Easton township	27	27	-	-	-	-	-	-	-	27
Edendale township	26	26	-	-	-	-	-	-	-	26
Enger township	31	31	-	-	-	-	-	-	-	31
Finley city	224	219	-	4	-	-	-	1	-	219
Finley township	22	22	-	-	-	-	-	-	-	22
Franklin township	20	20	-	-	-	-	-	-	-	20
Golden Lake township	31	31	-	-	-	-	-	-	-	31
Greenview township	18	18	-	-	-	-	-	-	-	18
Hope city	131	130	1	-	-	-	-	-	-	130
Hugo township	20	20	-	-	-	-	-	-	-	20
Luverne city	16	16	-	-	-	-	-	-	-	16
Melrose township	20	20	-	-	-	-	-	-	-	20
Newburgh township	40	39	-	1	-	-	-	-	-	39
Primrose township	32	31	-	-	-	-	-	1	-	31
Riverside township	18	18	-	-	-	-	-	-	-	18
Sharon city	57	54	-	2	-	-	-	1	-	54
Sharon township	15	15	-	-	-	-	-	-	-	15
Sherbrooke township	23	23	-	-	-	-	-	-	-	23
Westfield township	28	28	-	-	-	-	-	-	-	28
Willow Lake township	19	19	-	-	-	-	-	-	-	19
Stutsman County	8 954	8 835	13	36	24	2	9	35	48	8 799
Alexander township	10	9	-	-	-	-	1	-	-	9
Ashland township	28	28	-	-	-	-	-	-	-	28
Bloom township	180	179	-	1	-	-	-	-	-	179
Bloomfield township	16	16	-	-	-	-	-	-	-	16
Buchanan city	27	27	-	-	-	-	-	-	-	27
Buchanan township	37	36	-	1	-	-	-	-	-	36
Chase Lake UT	1	1	-	-	-	-	-	-	-	1
Chicago township	22	22	-	-	-	-	-	-	-	22
Cleveland city	52	51	-	1	-	-	-	-	-	51
Conklin township	5	5	-	-	-	-	-	-	-	5
Corinne township	18	18	-	-	-	-	-	-	-	18
Conwin township	44	43	-	-	-	-	-	1	-	43
Courtenay city	24	24	-	-	-	-	-	-	-	24
Courtenay township	14	14	-	-	-	-	-	-	-	14
Cusator township	14	14	-	-	-	-	-	-	-	14
Deer Lake township	11	11	-	-	-	-	-	-	-	11
Durham township	24	24	-	-	-	-	-	-	-	24
Edmunds township	19	19	-	-	-	-	-	-	-	19
Eldridge township	65	65	-	-	-	-	-	-	-	65
Flint township	22	22	-	-	-	-	-	-	-	22
Fried township	66	66	-	-	-	-	-	-	1	65
Gerber township	5	5	-	-	-	-	-	-	-	5
Germania township	12	12	-	-	-	-	-	-	-	12
Glacier township	12	12	-	-	-	-	-	-	-	12
Gray township	16	15	-	1	-	-	-	-	-	15
Griffin township	22	22	-	-	-	-	-	-	-	22
Hidden township	19	19	-	-	-	-	-	-	-	19
Homer township	121	120	-	1	-	-	-	-	-	120
Iosco township	7	7	-	-	-	-	-	-	-	7
Jamestown city	6 505	6 396	12	30	24	2	8	33	43	6 364
Jim River Valley township	18	18	-	-	-	-	-	-	-	18
Kensal city	68	68	-	-	-	-	-	-	-	68
Kensal township	20	20	-	-	-	-	-	-	-	20
Lenton township	23	23	-	-	-	-	-	-	-	23
Lippert township	35	35	-	-	-	-	-	-	-	35
Lowery township	15	15	-	-	-	-	-	-	-	15
Lyon township	11	11	-	-	-	-	-	-	-	11
Manns township	25	25	-	-	-	-	-	-	-	25
Marstonmoor township	11	11	-	-	-	-	-	-	-	11
Medina city	165	165	-	-	-	-	-	-	1	164
Midway township	236	236	-	-	-	-	-	-	-	236
Montpelier city	44	44	-	-	-	-	-	-	-	44
Montpelier township	29	29	-	-	-	-	-	-	-	29
Moon Lake township	23	23	-	-	-	-	-	-	-	23
Newbury township	18	18	-	-	-	-	-	-	-	18
Nogosek township	13	13	-	-	-	-	-	-	-	13
Northwest Stutsman UT	8	8	-	-	-	-	-	-	-	8
Paris township	11	11	-	-	-	-	-	-	-	11
Peterson township	14	14	-	-	-	-	-	-	-	14
Pingree city	26	26	-	-	-	-	-	-	-	26

Table 13. **Occupied Housing Units (Households) by Race and Hispanic or Latino Origin of Householder: 2000—Con.**

[For information on confidentiality protection, nonsampling error, and definitions, see text]

State County County Subdivision Place	Total occupied housing units	Race of householder							Two or more races	House- holder Hispanic or Latino (of any race)	House- holder White alone, not Hispanic or Latino
		One race									
		White	Black or African American	American Indian and Alaska Native	Asian	Native Hawaiian and Other Pacific Islander	Some other race				
Stutsman County—Con.											
Pingree township	18	17	-	1	-	-	-	-	-	-	17
Pipestem Valley township	17	17	-	-	-	-	-	-	-	-	17
Plainview township	21	21	-	-	-	-	-	-	-	-	21
Rose township	22	22	-	-	-	-	-	-	-	-	22
Round Top township	6	6	-	-	-	-	-	-	-	-	6
St. Paul township	27	27	-	-	-	-	-	-	2	-	25
Severn township	23	23	-	-	-	-	-	-	-	-	23
Sharlow township	20	20	-	-	-	-	-	-	-	-	20
Sinclair township	15	15	-	-	-	-	-	-	-	-	15
Spiritwood township	40	40	-	-	-	-	-	-	-	-	40
Spiritwood Lake city	31	31	-	-	-	-	-	-	-	-	31
Stirton township	33	33	-	-	-	-	-	-	-	-	33
Streeter city	86	86	-	-	-	-	-	-	-	-	86
Streeter township	26	26	-	-	-	-	-	-	-	-	26
Strong township	13	13	-	-	-	-	-	-	-	-	13
Sydney township	39	39	-	-	-	-	-	-	-	-	39
Valley Spring township	10	10	-	-	-	-	-	-	-	-	10
Wadsworth township	14	14	-	-	-	-	-	-	-	-	14
Walters township	20	20	-	-	-	-	-	-	-	-	20
Weid township	18	18	-	-	-	-	-	-	-	-	18
Windsor township	17	16	1	-	-	-	-	-	-	-	16
Winfield township	28	27	-	-	-	-	-	1	1	-	27
Woodbury township	77	77	-	-	-	-	-	-	-	-	77
Woodworth city	37	37	-	-	-	-	-	-	-	-	37
Ypsilanti township	65	65	-	-	-	-	-	-	-	-	65
Towner County	1 218	1 196	1	18	-	-	-	3	1	-	1 195
Armourdale township	23	22	-	1	-	-	-	-	-	-	22
Atkins township	13	13	-	-	-	-	-	-	-	-	13
Bethel township	11	11	-	-	-	-	-	-	-	-	11
Bisbee city	82	80	-	1	-	-	-	1	-	-	80
Cando city	595	585	1	8	-	-	-	1	1	-	584
Cando township	33	33	-	-	-	-	-	-	-	-	33
Coolin township	9	9	-	-	-	-	-	-	-	-	9
Crocus township	20	20	-	-	-	-	-	-	-	-	20
Dash township	18	18	-	-	-	-	-	-	-	-	18
Egeland city	21	19	-	2	-	-	-	-	-	-	19
Gerrard township	13	13	-	-	-	-	-	-	-	-	13
Grainfield township	21	21	-	-	-	-	-	-	-	-	21
Hansboro city	5	5	-	-	-	-	-	-	-	-	5
Howell township	20	20	-	-	-	-	-	-	-	-	20
Lansing township	4	4	-	-	-	-	-	-	-	-	4
Maza city	3	2	-	-	-	-	-	1	-	-	2
Maza township	9	9	-	-	-	-	-	-	-	-	9
Monroe township	13	13	-	-	-	-	-	-	-	-	13
Mount View township	24	24	-	-	-	-	-	-	-	-	24
New City township	10	10	-	-	-	-	-	-	-	-	10
Olson township	18	17	-	1	-	-	-	-	-	-	17
Paulson township	15	15	-	-	-	-	-	-	-	-	15
Perth city	4	4	-	-	-	-	-	-	-	-	4
Picton township	18	17	-	1	-	-	-	-	-	-	17
Rocklake city	89	86	-	3	-	-	-	-	-	-	86
Rock Lake township	8	8	-	-	-	-	-	-	-	-	8
Sarles city (part)	2	2	-	-	-	-	-	-	-	-	2
Sidney township	19	18	-	1	-	-	-	-	-	-	18
Smith township	6	6	-	-	-	-	-	-	-	-	6
Sorenson township	11	11	-	-	-	-	-	-	-	-	11
Springfield township	12	12	-	-	-	-	-	-	-	-	12
Teddy township	17	17	-	-	-	-	-	-	-	-	17
Twin Hill township	15	15	-	-	-	-	-	-	-	-	15
Victor township	9	9	-	-	-	-	-	-	-	-	9
Virginia township	9	9	-	-	-	-	-	-	-	-	9
Zion township	19	19	-	-	-	-	-	-	-	-	19
Trail County	3 341	3 296	1	16	1	-	17	10	42	-	3 275
Belmont township	29	29	-	-	-	-	-	-	-	-	29
Bingham township	35	35	-	-	-	-	-	-	-	-	35
Blanchard township	34	34	-	-	-	-	-	-	-	-	34
Bloomfield township	53	53	-	-	-	-	-	-	-	-	53
Bohnsack township	25	25	-	-	-	-	-	-	-	-	25
Buxton city	133	131	-	-	-	-	1	1	1	-	131
Buxton township	43	43	-	-	-	-	-	-	1	-	42
Caledonia township	47	45	-	-	-	-	2	-	2	-	45
Clifford city	21	21	-	-	-	-	-	-	-	-	21
Eldorado township	51	51	-	-	-	-	-	-	1	-	50
Elm River township	19	17	-	2	-	-	-	-	-	-	17
Ervin township	67	67	-	-	-	-	-	-	1	-	66
Galesburg city	66	66	-	-	-	-	-	-	-	-	66
Galesburg township	40	40	-	-	-	-	-	-	-	-	40
Garfield township	70	69	-	-	-	-	-	1	5	-	65
Grandin city (part)	-	-	-	-	-	-	-	-	-	-	-
Greenfield township	23	23	-	-	-	-	-	-	-	-	23
Hatton city	289	282	-	1	-	-	3	3	5	-	280
Herberg township	29	29	-	-	-	-	-	-	2	-	27
Hillsboro city	679	660	-	9	-	-	8	2	18	-	652
Hillsboro township	44	44	-	-	-	-	-	-	-	-	44
Kelso township	31	30	-	-	-	-	-	1	1	-	30
Lindaas township	42	42	-	-	-	-	-	-	-	-	42
Mayville city	752	745	1	3	1	-	1	1	2	-	744
Mayville township	52	52	-	-	-	-	-	-	-	-	52
Morgan township	39	39	-	-	-	-	-	-	1	-	38
Norman township	25	25	-	-	-	-	-	-	-	-	25
Norway township	55	54	-	1	-	-	-	-	-	-	54

Table 13. **Occupied Housing Units (Households) by Race and Hispanic or Latino Origin of Householder: 2000—Con.**

[For information on confidentiality protection, nonsampling error, and definitions, see text]

State County County Subdivision Place	Total occupied housing units	Race of householder						Two or more races	House- holder Hispanic or Latino (of any race)	House- holder White alone, not Hispanic or Latino
		One race								
		White	Black or African American	American Indian and Alaska Native	Asian	Native Hawaiian and Other Pacific Islander	Some other race			
Trail County—Con.										
Portland city	269	268	-	-	-	-	-	1	-	268
Reynolds city (part)	82	81	-	-	-	-	1	-	1	81
Roseville township	41	41	-	-	-	-	-	-	-	41
Stavanger township	41	41	-	-	-	-	-	-	-	41
Viking township	69	69	-	-	-	-	-	-	-	69
Wold township	46	45	-	-	-	-	1	-	1	45
Walsh County	5 029	4 876	6	34	6	-	75	32	162	4 799
Acton township	44	44	-	-	-	-	-	-	-	44
Adams city	87	85	-	-	-	-	1	1	4	82
Adams township	26	25	-	1	-	-	-	-	-	25
Ardoch city	18	13	-	-	-	-	2	3	6	11
Ardoch township	34	34	-	-	-	-	-	-	-	34
Cleveland township	37	36	-	-	-	-	-	1	-	36
Conway city	9	9	-	-	-	-	-	-	-	9
Dewey township	18	18	-	-	-	-	-	-	-	18
Dundee township	50	50	-	-	-	-	-	-	-	50
Eden township	21	21	-	-	-	-	-	-	-	21
Edinburg city	118	116	-	-	-	-	-	2	-	116
Fairdale city	26	26	-	-	-	-	-	-	-	26
Farmington township	65	64	-	-	-	-	1	-	3	62
Fertile township	85	85	-	-	-	-	-	-	2	83
Fordville city	115	109	1	4	-	-	-	1	1	108
Forest River city	59	59	-	-	-	-	-	-	5	54
Forest River township	35	35	-	-	-	-	-	-	1	34
Glenwood township	86	84	-	-	-	-	2	-	4	82
Golden township	43	43	-	-	-	-	-	-	-	43
Grafton city	1 804	1 713	4	12	5	-	55	15	100	1 673
Grafton township	126	123	-	-	-	-	1	2	2	122
Harriston township	71	71	-	-	-	-	-	-	3	68
Hoople city	133	132	-	-	-	-	-	1	3	130
Kensington township	92	90	1	-	-	-	-	1	-	90
Kinloss township	22	22	-	-	-	-	-	-	-	22
Lampton township	47	47	-	-	-	-	-	-	-	47
Lankin city	64	62	-	2	-	-	-	-	-	62
Latona township	21	21	-	-	-	-	-	-	-	21
Martin township	40	38	-	-	-	-	2	-	2	38
Medford township	32	32	-	-	-	-	-	-	-	32
Minto city	269	263	-	1	1	-	2	2	9	257
Norton township	39	39	-	-	-	-	-	-	-	39
Oakwood township	102	100	-	-	-	-	2	-	3	99
Ops township	28	28	-	-	-	-	-	-	-	28
Park River city	660	647	-	9	-	-	3	1	7	643
Perth township	25	24	-	1	-	-	1	-	1	24
Pisek city	48	47	-	-	-	-	1	-	1	47
Prairie Centre township	46	46	-	-	-	-	-	-	-	46
Pulaski township	48	46	-	-	-	-	1	1	2	45
Rushford township	37	34	-	3	-	-	-	-	-	34
St. Andrews township	21	20	-	1	-	-	-	-	1	19
Sauter township	24	24	-	-	-	-	-	-	-	24
Shepherd township	17	17	-	-	-	-	-	-	-	17
Silvesta township	24	24	-	-	-	-	-	-	-	24
Tiber township	38	37	-	-	-	-	-	1	1	37
Vernon township	39	39	-	-	-	-	-	-	-	39
Vesta township	18	18	-	-	-	-	-	-	-	18
Walsh Centre township	61	59	-	1	-	-	1	-	1	59
Walshville township	57	57	-	-	-	-	-	-	-	57
Ward County	23 041	21 716	449	400	133	11	128	204	319	21 557
Afton township	188	185	-	2	-	-	-	1	1	184
Anna township	15	15	-	-	-	-	-	-	-	15
Baden township	20	20	-	-	-	-	-	-	-	20
Berthold city	170	168	1	-	-	-	-	1	1	168
Berthold township	22	22	-	-	-	-	-	-	-	22
Brilliant township	23	23	-	-	-	-	-	-	-	23
Burlington city	369	358	1	6	-	-	-	4	2	357
Burlington township	129	127	-	1	-	-	-	1	-	127
Burt township	35	35	-	-	-	-	-	-	-	35
Cameron township	15	15	-	-	-	-	-	-	-	15
Carbondale township	24	24	-	-	-	-	-	-	-	24
Carpio city	67	67	-	-	-	-	-	-	-	67
Carpio township	19	19	-	-	-	-	-	-	-	19
Denmark township	28	26	-	2	-	-	-	-	-	26
Des Lacs city	75	74	-	1	-	-	-	-	1	73
Des Lacs township	39	39	-	-	-	-	-	-	-	39
Donnybrook city	36	35	-	-	-	-	1	-	2	34
Douglas city	30	29	-	1	-	-	-	-	-	29
Eimdale township	28	27	-	-	-	-	-	1	-	27
Eureka township	129	125	1	1	-	-	1	1	1	125
Evergreen township	2	2	-	-	-	-	-	-	-	2
Foxholm township	43	43	-	-	-	-	-	-	-	43
Freedom township	52	52	-	-	-	-	-	-	-	52
Gasman township	40	39	-	1	-	-	-	-	1	38
Greely township	12	12	-	-	-	-	-	-	-	12
Greenbush township	11	11	-	-	-	-	-	-	-	11
Harrison township	499	488	3	4	2	-	-	2	2	486
Hiddenwood township	15	7	-	-	-	-	-	8	-	7
Hilton township	21	21	-	-	-	-	-	-	-	21
Iota Flat township	18	18	-	-	-	-	-	-	-	18
Kenmare city	468	463	-	2	1	-	-	2	1	462
Kenmare township	31	31	-	-	-	-	-	-	-	31
Kirkelie township	140	140	-	-	-	-	-	-	-	140
Linton township	16	16	-	-	-	-	-	-	-	16

Table 13. **Occupied Housing Units (Households) by Race and Hispanic or Latino Origin of Householder: 2000—Con.**

[For information on confidentiality protection, nonsampling error, and definitions, see text]

State County County Subdivision Place	Total occupied housing units	Race of householder							Two or more races	House- holder Hispanic or Latino (of any race)	House- holder White alone, not Hispanic or Latino
		One race									
		White	Black or African American	American Indian and Alaska Native	Asian	Native Hawaiian and Other Pacific Islander	Some other race				
Ward County—Con.											
Lund township	17	17	-	-	-	-	-	-	-	17	
McKinley township	51	51	-	-	-	-	-	-	-	51	
Makoti city	74	71	-	-	-	-	2	1	-	71	
Mandan township	17	17	-	-	-	-	-	-	-	17	
Margaret township	29	29	-	-	-	-	-	-	-	29	
Maryland township	23	22	-	-	-	-	1	-	2	21	
Mayland township	17	16	-	-	-	-	-	1	-	16	
Minot city	15 520	14 709	203	333	81	10	59	125	166	14 619	
Nedrose township	776	751	1	15	4	-	-	5	4	749	
Newman township	29	29	-	-	-	-	-	-	-	29	
New Prairie township	71	70	-	-	-	-	-	1	-	70	
Orlien township	20	16	-	-	-	-	-	4	-	16	
Passport township	18	18	-	-	-	-	-	-	-	18	
Ree township	15	15	-	-	-	-	-	-	-	15	
Rice Lake township	27	27	-	-	-	-	-	-	-	27	
Rolling Green township	33	33	-	-	-	-	-	-	-	33	
Rushville township	30	30	-	-	-	-	-	-	-	30	
Ryder city	44	43	-	-	1	-	-	-	-	43	
Ryder township	19	19	-	-	-	-	-	-	-	19	
St. Marys township	19	19	-	-	-	-	-	-	-	19	
Sauk Prairie township	9	9	-	-	-	-	-	-	-	9	
Sawyer city	150	149	-	-	1	-	-	-	-	149	
Sawyer township	71	71	-	-	-	-	-	-	1	70	
Shealy township	14	14	-	-	-	-	-	-	-	14	
Spencer township	24	24	-	-	-	-	-	-	-	24	
Spring Lake township	12	12	-	-	-	-	-	-	-	12	
Sundre township	361	357	1	2	-	-	-	1	-	357	
Surrey city	307	301	-	5	1	-	-	-	1	300	
Surrey township	97	95	-	2	-	-	-	-	-	95	
Tatman township	1 243	1 051	115	9	25	1	24	18	61	1 016	
Minot AFB CDP (part)	1 133	945	114	8	24	1	24	17	59	911	
Tolgen township	8	8	-	-	-	-	-	-	-	8	
Torning township	17	17	-	-	-	-	-	-	-	17	
Vang township	15	15	-	-	-	-	-	-	-	15	
Waterford township	999	781	123	11	17	-	40	27	72	760	
Minot AFB CDP (part)	979	762	122	11	17	-	40	27	72	741	
Willis township	36	34	-	2	-	-	-	-	-	34	
Wells County	2 215	2 202	1	1	4	-	1	6	4	2 199	
Berlin township	13	13	-	-	-	-	-	-	-	13	
Bilodeau township	18	18	-	-	-	-	-	-	-	18	
Bowdon city	83	82	1	-	-	-	-	-	-	82	
Bremen township	26	26	-	-	-	-	-	-	-	26	
Bull Moose township	19	19	-	-	-	-	-	-	-	19	
Cathay city	21	20	-	-	-	-	-	1	-	20	
Cathay township	27	27	-	-	-	-	-	-	-	27	
Chaseley township	24	24	-	-	-	-	-	-	-	24	
Crystal Lake township	12	12	-	-	-	-	-	-	-	12	
Delger township	17	17	-	-	-	-	-	-	-	17	
Fairville township	18	18	-	-	-	-	-	-	-	18	
Fessenden city	279	279	-	-	-	-	-	-	-	279	
Forward township	38	37	-	-	1	-	-	-	-	37	
Fram township	29	29	-	-	-	-	-	-	-	29	
Germantown township	12	11	-	-	1	-	-	-	-	11	
Haaland township	22	22	-	-	-	-	-	-	-	22	
Hamburg city	13	13	-	-	-	-	-	-	-	13	
Hamburg township	20	20	-	-	-	-	-	-	-	20	
Harvey city	926	922	-	1	1	-	1	1	2	921	
Hawksnest township	15	15	-	-	-	-	-	-	-	15	
Heimdahl township	31	30	-	-	-	-	-	1	-	30	
Hillsdale township	48	46	-	-	1	-	-	1	-	46	
Hurdsfield city	43	43	-	-	-	-	-	-	-	43	
Johnson township	16	16	-	-	-	-	-	-	-	16	
Lynn township	12	12	-	-	-	-	-	-	-	12	
Manfred township	25	25	-	-	-	-	-	-	-	25	
Norway Lake township	28	28	-	-	-	-	-	-	-	28	
Oshkosh township	20	20	-	-	-	-	-	-	-	20	
Pony Gulch township	22	21	-	-	-	-	-	1	-	21	
Progress township	14	14	-	-	-	-	-	-	1	13	
Rusland township	20	20	-	-	-	-	-	-	-	20	
St. Anna township	13	13	-	-	-	-	-	-	-	13	
Silver Lake township	10	10	-	-	-	-	-	-	-	10	
South Cottonwood township	21	21	-	-	-	-	-	-	-	21	
Speedwell township	23	23	-	-	-	-	-	-	-	23	
Sykeston city	74	73	-	-	-	-	-	1	-	73	
Sykeston township	20	20	-	-	-	-	-	-	-	20	
Valhalla township	15	15	-	-	-	-	-	-	-	15	
Wells township	44	44	-	-	-	-	-	-	1	43	
Western township	30	30	-	-	-	-	-	-	-	30	
West Norway township	21	21	-	-	-	-	-	-	-	21	
West Ontario township	18	18	-	-	-	-	-	-	-	18	
Woodward township	15	15	-	-	-	-	-	-	-	15	
Williams County	8 095	7 681	3	298	7	-	7	99	52	7 645	
Alamo city	25	25	-	-	-	-	-	-	-	25	
Athens township	10	10	-	-	-	-	-	-	-	10	
Barr Butte township	10	10	-	-	-	-	-	-	-	10	
Big Meadow township	11	11	-	-	-	-	-	-	-	11	
Big Stone township	13	13	-	-	-	-	-	-	-	13	
Blacktail township	27	27	-	-	-	-	-	-	-	27	
Blue Ridge township	17	17	-	-	-	-	-	-	-	17	
Bonetrail township	9	9	-	-	-	-	-	-	-	9	
Brooklyn township	11	11	-	-	-	-	-	-	-	11	

Table 13. **Occupied Housing Units (Households) by Race and Hispanic or Latino Origin of Householder: 2000—Con.**

[For information on confidentiality protection, nonsampling error, and definitions, see text]

State County County Subdivision Place	Total occupied housing units	Race of householder						Two or more races	House- holder Hispanic or Latino (of any race)	House- holder White alone, not Hispanic or Latino
		One race								
		White	Black or African American	American Indian and Alaska Native	Asian	Native Hawaiian and Other Pacific Islander	Some other race			
Williams County—Con.										
Buford township	43	43	-	-	-	-	-	-	43	
Bull Butte township	6	6	-	-	-	-	-	-	6	
Champion township	8	8	-	-	-	-	-	-	8	
Climax township	10	10	-	-	-	-	-	-	10	
Cow Creek UT	5	5	-	-	-	-	-	-	5	
Dry Fork township	12	12	-	-	-	-	-	-	12	
Dublin township	7	7	-	-	-	-	-	-	7	
East Fork township	7	7	-	-	-	-	-	-	7	
Ellisville township	6	6	-	-	-	-	-	-	6	
Epping city	33	33	-	-	-	-	-	-	33	
Equality township	21	21	-	-	-	-	-	-	21	
Farmvale township	18	18	-	-	-	-	-	-	18	
Golden Valley township	9	9	-	-	-	-	-	-	9	
Good Luck township	8	7	-	-	-	-	1	-	7	
Grenora city	98	98	-	-	-	-	-	-	98	
Grenora township	5	5	-	-	-	-	-	-	5	
Hardscrabble township	24	18	-	4	-	-	2	-	18	
Hazel township	14	14	-	-	-	-	-	-	14	
Hebron township	11	11	-	-	-	-	-	-	11	
Hofflund township	6	6	-	-	-	-	-	-	6	
Judson township	50	43	-	6	-	-	1	-	43	
Lindahl township	14	14	-	-	-	-	-	-	14	
Marshall township	12	12	-	-	-	-	-	-	12	
Missouri Ridge township	160	156	-	1	-	-	3	2	156	
Mont township	18	18	-	-	-	-	-	-	18	
Nesson Valley UT	16	15	-	1	-	-	-	-	15	
New Home township	9	9	-	-	-	-	-	-	9	
Oliver township	4	4	-	-	-	-	-	-	4	
Orthell township	6	6	-	-	-	-	-	-	6	
Pherrin UT	95	92	-	1	-	-	2	-	92	
Pleasant Valley township	55	53	-	1	-	-	1	-	53	
Rainbow township	7	7	-	-	-	-	-	-	7	
Ray city	232	229	-	3	-	-	-	1	228	
Rock Island township	2	2	-	-	-	-	-	-	2	
Round Prairie township	44	42	-	2	-	-	-	-	42	
Sauk Valley township	40	40	-	-	-	-	-	-	40	
Scorio township	16	15	-	-	-	-	1	-	15	
Southeast Williams UT	9	9	-	-	-	-	-	-	9	
South Meadow township	13	13	-	-	-	-	-	-	13	
Springbrook city	14	14	-	-	-	-	-	1	13	
Springbrook township	16	16	-	-	-	-	-	-	16	
Stony Creek township	161	155	-	6	-	-	-	1	154	
Strandahl township	9	9	-	-	-	-	-	-	9	
Tioga city	490	482	1	2	-	-	1	4	482	
Tioga township	34	34	-	-	-	-	-	-	34	
Trenton township	175	78	-	82	-	-	15	-	78	
Truax township	51	50	-	1	-	-	-	-	50	
Twelve Mile township	32	31	-	1	-	-	-	-	31	
Tyrone township	17	17	-	-	-	-	-	-	17	
View township	14	14	-	-	-	-	-	-	14	
West Bank township	21	21	-	-	-	-	-	-	21	
Wheellock township	21	21	-	-	-	-	-	-	21	
Wildrose city	63	62	-	-	1	-	-	-	62	
Williston city	5 255	5 008	2	170	6	-	6	63	4 978	
Williston township	421	398	-	17	-	-	6	3	395	
Winner township	15	15	-	-	-	-	-	-	15	

Table 14. Occupied Housing Units (Households) by Race and Hispanic or Latino Origin of Householder: 2000

[For information on confidentiality protection, nonsampling error, and definitions, see text]

State County Place	Total occupied housing units	Race of householder						Two or more races	House- holder Hispanic or Latino (of any race)	House- holder White alone, not Hispanic or Latino
		One race								
		White	Black or African American	American Indian and Alaska Native	Asian	Native Hawaiian and Other Pacific Islander	Some other race			
The State	257 152	243 281	1 236	9 047	1 115	54	674	1 745	1 986	242 169
COUNTY										
Adams County	1 121	1 112	1	2	2	1	-	3	2	1 110
Barnes County	4 884	4 824	14	20	9	-	2	15	12	4 814
Benson County	2 328	1 515	-	798	-	-	2	13	10	1 513
Billings County	366	364	-	-	-	-	1	1	-	364
Bottineau County	2 962	2 915	2	29	3	-	1	12	5	2 911
Bowman County	1 358	1 349	1	2	-	-	1	5	4	1 347
Burke County	1 013	1 011	-	-	1	-	-	-	-	1 011
Burleigh County	27 670	26 749	51	614	84	5	32	135	112	26 681
Cass County	51 315	49 435	303	486	517	14	173	387	441	49 193
Cavalier County	2 017	1 993	1	9	-	-	-	14	3	1 991
Dickey County	2 283	2 251	2	5	6	-	6	13	16	2 241
Divide County	1 005	1 000	-	1	4	-	-	-	4	996
Dunn County	1 378	1 236	-	135	1	-	-	6	9	1 231
Eddy County	1 164	1 137	-	21	1	-	1	4	3	1 135
Emmons County	1 786	1 777	1	2	2	1	2	1	15	1 765
Foster County	1 540	1 534	-	3	-	-	-	3	2	1 533
Golden Valley County	761	754	-	1	1	-	-	4	3	752
Grand Forks County	25 435	24 035	322	497	206	15	131	229	368	23 845
Grant County	1 195	1 179	-	7	2	-	2	5	4	1 177
Griggs County	1 178	1 173	-	4	1	-	-	-	1	1 172
Hettinger County	1 152	1 145	1	4	-	1	-	1	3	1 142
Kidder County	1 158	1 155	1	1	-	-	-	1	5	1 150
LaMoure County	1 942	1 936	-	1	-	-	1	4	6	1 932
Logan County	963	959	-	-	1	-	-	3	6	953
McHenry County	2 526	2 503	4	6	-	-	-	13	10	2 494
McIntosh County	1 467	1 458	-	3	2	-	-	4	7	1 451
McKenzie County	2 151	1 834	2	302	-	-	3	10	8	1 831
McLean County	3 815	3 611	-	173	2	-	3	26	14	3 606
Mercer County	3 346	3 252	2	58	5	2	2	25	6	3 247
Morton County	9 889	9 618	11	165	28	-	7	60	39	9 589
Mountrail County	2 560	1 871	1	600	5	-	1	82	9	1 866
Nelson County	1 628	1 614	2	3	4	-	1	4	1	1 614
Oliver County	791	779	1	6	-	-	-	5	2	777
Pembina County	3 535	3 425	5	39	5	-	26	35	70	3 383
Pierce County	1 964	1 936	-	13	4	-	1	10	8	1 931
Ramsey County	4 957	4 704	5	191	9	-	2	46	8	4 701
Ransom County	2 350	2 328	2	6	2	-	3	9	8	2 324
Renville County	1 085	1 063	2	11	5	-	2	2	5	1 059
Richland County	6 885	6 726	5	100	10	-	5	39	27	6 707
Rolette County	4 556	1 473	3	3 011	4	-	5	60	16	1 470
Sargent County	1 786	1 763	1	5	1	-	3	13	10	1 757
Sheridan County	731	728	-	1	-	-	-	2	3	725
Sioux County	1 095	239	-	847	-	-	1	8	11	237
Slope County	313	313	-	-	-	-	-	-	-	313
Stark County	8 932	8 791	14	55	13	2	16	41	62	8 747
Steele County	923	912	1	7	-	-	-	3	-	912
Stutsman County	8 954	8 835	13	36	24	2	9	35	48	8 799
Towner County	1 218	1 196	1	18	-	-	-	3	1	1 195
Trails County	3 341	3 296	1	16	1	-	17	10	42	3 275
Walsh County	5 029	4 876	6	34	6	-	75	32	162	4 799
Ward County	23 041	21 716	449	400	133	11	128	204	319	21 557
Wells County	2 215	2 202	1	1	4	-	1	6	4	2 199
Williams County	8 095	7 681	3	298	7	-	7	99	52	7 645
PLACE										
Abercrombie city, Richland County	118	117	-	1	-	-	-	-	-	117
Adams city, Walsh County	87	85	-	-	-	-	1	1	4	82
Alamo city, Williams County	25	25	-	-	-	-	-	-	-	25
Alexander city, McKenzie County	87	83	-	4	-	-	-	-	-	83
Alice city, Cass County	23	23	-	-	-	-	-	-	-	23
Almont city, Morton County	43	43	-	-	-	-	-	-	-	43
Alsen city, Cavalier County	25	24	-	-	-	-	-	1	1	24
Ambrose city, Divide County	13	13	-	-	-	-	-	-	-	13
Amenia city, Cass County	35	35	-	-	-	-	-	-	-	35
Amidon city, Slope County	14	14	-	-	-	-	-	-	-	14
Anamoose city, McHenry County	130	129	-	-	-	-	-	1	-	129
Aneta city, Nelson County	124	121	-	1	2	-	-	-	-	121
Antler city, Bottineau County	24	24	-	-	-	-	-	-	-	24
Ardoch city, Walsh County	18	13	-	-	-	-	2	3	6	11
Argusville city, Cass County	62	62	-	-	-	-	-	-	1	61
Arnegard city, McKenzie County	44	44	-	-	-	-	-	-	-	44
Arthur city, Cass County	129	124	-	4	-	-	1	-	2	123
Ashley city, McIntosh County	436	432	-	1	2	-	-	1	2	430
Ayr city, Cass County	11	10	-	-	-	-	-	1	-	10
Balfour city, McHenry County	14	14	-	-	-	-	-	-	1	13
Balta city, Pierce County	38	37	-	-	1	-	-	-	-	37
Bantry city, McHenry County	11	11	-	-	-	-	-	-	-	11
Barney city, Richland County	25	25	-	-	-	-	-	-	-	25
Bathgate city, Pembina County	25	23	-	2	-	-	-	-	-	23
Beach city, Golden Valley County	470	466	-	-	1	-	1	2	3	464
Belcourt CDP, Rolette County	806	39	2	759	-	-	2	4	3	39
Belfield city, Stark County	355	347	2	1	2	-	-	3	3	344
Benedict city, McLean County	22	22	-	-	-	-	-	-	-	22

Table 14. **Occupied Housing Units (Households) by Race and Hispanic or Latino Origin of Householder: 2000—Con.**

[For information on confidentiality protection, nonsampling error, and definitions, see text]

State County Place	Total occupied housing units	Race of householder							Two or more races	House- holder Hispanic or Latino (of any race)	House- holder White alone, not Hispanic or Latino
		One race									
		White	Black or African American	American Indian and Alaska Native	Asian	Native Hawaiian and Other Pacific Islander	Some other race				
PLACE—Con.											
Bergen city, McHenry County	4	4	-	-	-	-	-	-	-	4	
Berlin city, LaMoure County	15	15	-	-	-	-	-	-	-	15	
Berthold city, Ward County	170	168	1	-	-	-	-	1	1	168	
Beulah city, Mercer County	1 213	1 183	1	21	2	1	-	5	4	1 179	
Binford city, Griggs County	94	94	-	-	-	-	-	-	-	94	
Bisbee city, Towner County	82	80	-	1	-	-	-	1	-	80	
Bismarck city, Burleigh County	23 185	22 365	47	543	79	5	29	117	105	22 302	
Bottineau city, Bottineau County	979	956	1	15	3	-	1	3	3	954	
Bowbells city, Burke County	174	173	-	-	1	-	-	-	-	173	
Bowdon city, Wells County	83	82	1	-	-	-	-	-	-	82	
Bowman city, Bowman County	702	699	-	-	-	-	-	3	2	698	
Braddock city, Emmons County	20	20	-	-	-	-	-	-	-	20	
Briarwood city, Cass County	25	25	-	-	-	-	-	-	1	24	
Brinsmade city, Benson County	14	14	-	-	-	-	-	-	-	14	
Brocket city, Ramsey County	26	25	-	-	1	-	-	-	-	25	
Buchanan city, Stutsman County	27	27	-	-	-	-	-	-	-	27	
Bucyrus city, Adams County	14	14	-	-	-	-	-	-	-	14	
Buffalo city, Cass County	96	96	-	-	-	-	-	-	-	96	
Burlington city, Ward County	369	358	1	6	-	-	-	4	2	357	
Butte city, McLean County	50	50	-	-	-	-	-	-	-	50	
Buxton city, Traill County	133	131	-	-	-	-	1	1	1	131	
Calio city, Cavalier County	9	9	-	-	-	-	-	-	-	9	
Calvin city, Cavalier County	11	11	-	-	-	-	-	-	-	11	
Cando city, Towner County	595	585	1	8	-	-	-	1	1	584	
Cannon Ball CDP, Sioux County	197	18	-	178	-	-	1	-	4	18	
Canton City city, Pembina County	22	22	-	-	-	-	-	-	-	22	
Carpio city, Ward County	67	67	-	-	-	-	-	-	-	67	
Carrington city, Foster County	961	956	-	3	-	-	-	2	-	956	
Carson city, Grant County	154	151	-	-	-	-	1	2	1	151	
Casselton city, Cass County	702	697	-	2	-	-	-	3	-	697	
Cathay city, Wells County	21	20	-	-	-	-	-	1	-	20	
Cavalier city, Pembina County	679	654	3	8	2	-	6	6	17	645	
Cayuga city, Sargent County	26	25	-	-	-	-	-	1	-	25	
Center city, Oliver County	279	268	1	6	-	-	-	4	-	268	
Christine city, Richland County	60	60	-	-	-	-	-	-	-	60	
Churchs Ferry city, Ramsey County	33	33	-	-	-	-	-	-	-	33	
Cleveland city, Stutsman County	52	51	-	1	-	-	-	-	-	51	
Clifford city, Traill County	21	21	-	-	-	-	-	-	-	21	
Cogswell city, Sargent County	68	67	-	-	-	-	-	1	1	66	
Coleharbor city, McLean County	42	40	-	1	-	-	-	1	-	40	
Colfax city, Richland County	40	40	-	-	-	-	-	-	1	39	
Columbus city, Burke County	83	82	1	-	-	-	-	-	-	82	
Conway city, Walsh County	9	9	-	-	-	-	-	-	-	9	
Cooperstown city, Griggs County	489	487	-	1	1	-	-	-	1	486	
Courtenay city, Stutsman County	24	24	-	-	-	-	-	-	-	24	
Crary city, Ramsey County	47	47	-	-	-	-	-	-	-	47	
Crosby city, Divide County	489	484	-	1	4	-	-	-	3	481	
Crystal city, Pembina County	76	73	-	-	-	-	3	-	3	73	
Davenport city, Cass County	91	89	-	-	2	-	-	-	2	87	
Dawson city, Kidder County	38	38	-	-	-	-	-	-	-	38	
Dazey city, Barnes County	39	39	-	-	-	-	-	-	-	39	
Deering city, McHenry County	42	41	-	1	-	-	-	-	1	40	
Des Lacs city, Ward County	75	74	-	1	-	-	-	-	1	73	
Devils Lake city, Ramsey County	3 127	2 903	3	173	7	-	1	40	5	2 900	
Dickey city, LaMoure County	26	26	-	-	-	-	-	-	-	26	
Dickinson city, Stark County	6 517	6 401	12	51	8	2	14	29	46	6 371	
Dodge city, Dunn County	50	48	-	2	-	-	-	-	-	48	
Donnybrook city, Ward County	36	35	-	-	-	-	1	-	2	34	
Douglas city, Ward County	30	29	-	1	-	-	-	-	-	29	
Drake city, McHenry County	164	164	-	-	-	-	-	-	1	163	
Drayton city, Pembina County	401	396	-	-	-	-	2	3	5	393	
Dunn Center city, Dunn County	58	57	-	1	-	-	-	-	-	57	
Dunseith city, Rolette County	253	83	-	161	-	-	-	9	-	83	
Dwight city, Richland County	33	32	-	-	-	-	-	1	-	32	
East Dunseith CDP, Rolette County	59	3	-	56	-	-	-	-	1	3	
Edgeley city, LaMoure County	293	291	-	-	-	-	-	2	2	290	
Edinburg city, Walsh County	118	116	-	-	-	-	-	2	-	116	
Edmore city, Ramsey County	112	111	-	-	-	-	-	1	-	111	
Egeland city, Towner County	21	19	-	2	-	-	-	-	-	19	
Elgin city, Grant County	316	310	-	3	1	-	1	1	1	310	
Ellendale city, Dickey County	603	592	-	3	1	-	2	5	4	590	
Elliott city, Ransom County	17	17	-	-	-	-	-	-	-	17	
Emerado city, Grand Forks County	234	188	15	13	8	-	5	5	11	185	
Enderlin city	406	400	1	1	-	-	1	3	4	398	
Cass County (part)	2	2	-	-	-	-	-	-	-	2	
Ransom County (part)	404	398	1	1	-	-	1	3	4	396	
Epping city, Williams County	33	33	-	-	-	-	-	-	-	33	
Erie CDP, Cass County	29	29	-	-	-	-	-	-	-	29	
Esmond city, Benson County	78	76	-	1	-	-	-	1	1	75	
Fairdale city, Walsh County	26	26	-	-	-	-	-	-	-	26	
Fairmount city, Richland County	174	171	-	2	-	-	-	1	1	170	
Fargo city, Cass County	39 268	37 571	286	423	500	12	139	337	353	37 376	
Fessenden city, Wells County	279	279	-	-	-	-	-	-	-	279	
Fingal city, Barnes County	51	51	-	-	-	-	-	-	-	51	

Table 14. **Occupied Housing Units (Households) by Race and Hispanic or Latino Origin of Householder: 2000—Con.**

[For information on confidentiality protection, nonsampling error, and definitions, see text]

State County Place	Total occupied housing units	Race of householder							Two or more races	House- holder Hispanic or Latino (of any race)	House- holder White alone, not Hispanic or Latino
		One race									
		White	Black or African American	American Indian and Alaska Native	Asian	Native Hawaiian and Other Pacific Islander	Some other race				
PLACE—Con.											
Finley city, Steele County	224	219	-	4	-	-	-	1	-	219	
Flasher city, Morton County	130	128	-	-	1	-	-	1	-	128	
Flaxton city, Burke County	40	40	-	-	-	-	-	-	-	40	
Forbes city, Dickey County	33	33	-	-	-	-	-	-	-	33	
Fordville city, Walsh County	115	109	1	4	-	-	-	1	1	108	
Forest River city, Walsh County	59	59	-	-	-	-	-	-	5	54	
Forman city, Sargent County	221	219	-	-	-	-	1	1	-	219	
Fort Ransom city, Ransom County	37	37	-	-	-	-	-	-	-	37	
Fort Totten CDP, Benson County	230	2	-	228	-	-	-	-	1	2	
Fortuna city, Divide County	17	17	-	-	-	-	-	-	-	17	
Fort Yates city, Sioux County	73	5	-	67	-	-	-	1	-	5	
Four Bears Village CDP, McKenzie County	87	6	-	81	-	-	-	-	1	6	
Fredonia city, Logan County	22	22	-	-	-	-	-	-	2	20	
Frontier city, Cass County	78	78	-	-	-	-	-	-	-	78	
Fullerton city, Dickey County	36	35	-	-	-	-	-	1	-	35	
Gackle city, Logan County	163	162	-	-	-	-	-	1	2	160	
Galesburg city, Traill County	66	66	-	-	-	-	-	-	-	66	
Gardena city, Bottineau County	13	13	-	-	-	-	-	-	-	13	
Gardner city, Cass County	35	35	-	-	-	-	-	-	1	34	
Garrison city, McLean County	590	563	-	15	-	-	2	10	6	560	
Gascoyne city, Bowman County	9	9	-	-	-	-	-	-	-	9	
Gilby city, Grand Forks County	96	93	-	1	1	-	-	1	1	93	
Gladstone city, Stark County	95	93	-	1	-	-	-	1	2	91	
Glenburn city, Renville County	150	141	1	3	3	-	1	1	3	139	
Glenfield city, Foster County	57	57	-	-	-	-	-	-	-	57	
Glen Ullin city, Morton County	369	367	-	-	-	-	-	2	-	367	
Golden Valley city, Mercer County	91	90	-	-	-	-	-	1	-	90	
Golva city, Golden Valley County	46	46	-	-	-	-	-	-	-	46	
Goodrich city, Sheridan County	81	81	-	-	-	-	-	-	-	81	
Grace City city, Foster County	30	30	-	-	-	-	-	-	1	29	
Grafton city, Walsh County	1 804	1 713	4	12	5	-	55	15	100	1 673	
Grand Forks city, Grand Forks County	19 677	18 598	179	444	169	12	95	180	273	18 449	
Grand Forks AFB CDP, Grand Forks County	1 279	1 086	109	12	24	3	22	23	57	1 061	
Grandin city	72	71	-	-	-	-	-	1	1	70	
Cass County (part)	72	71	-	-	-	-	-	1	1	70	
Traill County (part)	-	-	-	-	-	-	-	-	-	-	
Grano city, Renville County	5	5	-	-	-	-	-	-	-	5	
Granville city, McHenry County	120	118	1	-	-	-	-	1	-	118	
Great Bend city, Richland County	40	40	-	-	-	-	-	-	-	40	
Grenora city, Williams County	98	98	-	-	-	-	-	-	-	98	
Gwinner city, Sargent County	298	294	-	1	-	-	1	2	3	292	
Hague city, Emmons County	43	42	1	-	-	-	-	-	-	42	
Halliday city, Dunn County	117	111	-	6	-	-	-	-	3	109	
Hamberg city, Wells County	13	13	-	-	-	-	-	-	-	13	
Hamilton city, Pembina County	34	34	-	-	-	-	-	-	-	34	
Hampden city, Ramsey County	34	34	-	-	-	-	-	-	-	34	
Hankinson city, Richland County	454	438	-	10	-	-	-	6	5	434	
Hannaford city, Griggs County	79	78	-	1	-	-	-	-	-	78	
Hannah city, Cavalier County	13	13	-	-	-	-	-	-	-	13	
Hansboro city, Towner County	5	5	-	-	-	-	-	-	-	5	
Harvey city, Wells County	926	922	-	1	1	-	1	1	2	921	
Harwood city, Cass County	192	192	-	-	-	-	-	-	-	192	
Hatton city, Traill County	289	282	-	1	-	-	3	3	5	280	
Havana city, Sargent County	43	43	-	-	-	-	-	-	-	43	
Haynes city, Adams County	10	10	-	-	-	-	-	-	-	10	
Hazelton city, Emmons County	117	117	-	-	-	-	-	-	2	115	
Hazen city, Mercer County	937	910	1	16	2	1	1	6	1	910	
Hebron city, Morton County	357	350	-	3	2	-	1	1	1	350	
Hettinger city, Adams County	584	578	-	2	1	1	-	2	1	577	
Hillsboro city, Traill County	679	660	-	9	-	-	8	2	18	652	
Hoople city, Walsh County	133	132	-	-	-	-	-	1	3	130	
Hope city, Steele County	131	130	1	-	-	-	-	-	-	130	
Horace city, Cass County	300	299	-	1	-	-	-	-	-	299	
Hove Mobile Park city, Cavalier County	1	1	-	-	-	-	-	-	-	1	
Hunter city, Cass County	141	141	-	-	-	-	-	-	1	140	
Hurdsfield city, Wells County	43	43	-	-	-	-	-	-	-	43	
Inkster city, Grand Forks County	45	44	-	-	-	-	-	1	-	44	
Jamestown city, Stutsman County	6 505	6 396	12	30	24	2	8	33	43	6 364	
Jud city, LaMoure County	43	43	-	-	-	-	-	-	-	43	
Karlsruhe city, McHenry County	54	54	-	-	-	-	-	-	2	52	
Kathryn city, Barnes County	29	29	-	-	-	-	-	-	-	29	
Kenmare city, Ward County	468	463	-	2	1	-	-	2	1	462	
Kensal city, Stutsman County	68	68	-	-	-	-	-	-	-	68	
Kief city, McHenry County	8	8	-	-	-	-	-	-	-	8	
Killdeer city, Dunn County	297	287	-	7	1	-	-	2	1	286	
Kindred city, Cass County	248	244	-	2	1	-	-	1	2	243	
Knox city, Benson County	22	21	-	-	-	-	1	-	1	21	
Kramer city, Bottineau County	23	23	-	-	-	-	-	-	-	23	
Kulm city, LaMoure County	214	213	-	-	-	-	1	-	2	212	
Lakota city, Nelson County	345	341	-	1	1	-	-	1	1	341	
LaMoure city, LaMoure County	386	384	-	1	-	-	-	1	1	383	
Landa city, Bottineau County	15	15	-	-	-	-	-	-	-	15	
Langdon city, Cavalier County	917	909	1	2	-	-	-	5	2	907	
Lankin city, Walsh County	64	62	-	2	-	-	-	-	-	62	

Table 14. Occupied Housing Units (Households) by Race and Hispanic or Latino Origin of Householder: 2000—Con.

[For information on confidentiality protection, nonsampling error, and definitions, see text]

State County Place	Total occupied housing units	Race of householder							Two or more races	House- holder Hispanic or Latino (of any race)	House- holder White alone, not Hispanic or Latino
		One race									
		White	Black or African American	American Indian and Alaska Native	Asian	Native Hawaiian and Other Pacific Islander	Some other race				
PLACE—Con.											
Lansford city, Bottineau County	106	104	1	-	-	-	-	1	1	103	
Larimore city, Grand Forks County	576	560	6	6	1	-	1	2	3	558	
Larson city, Burke County	8	8	-	-	-	-	-	-	-	8	
Lawton city, Ramsey County	24	23	-	-	-	-	-	1	-	23	
Leal city, Barnes County	12	12	-	-	-	-	-	-	-	12	
Leeds city, Benson County	212	207	-	5	-	-	-	-	-	207	
Lehr city	65	65	-	-	-	-	-	-	-	65	
Logan County (part)	13	13	-	-	-	-	-	-	-	13	
McIntosh County (part)	52	52	-	-	-	-	-	-	-	52	
Leith city, Grant County	14	14	-	-	-	-	-	-	-	14	
Leonard city, Cass County	116	112	-	3	-	-	-	1	-	112	
Lidgenwood city, Richland County	345	338	-	6	1	-	-	-	1	337	
Lignite city, Burke County	85	85	-	-	-	-	-	-	-	85	
Lincoln city, Burleigh County	527	519	1	4	-	-	-	3	-	519	
Linton city, Emmons County	613	608	-	2	2	-	-	1	3	606	
Lisbon city, Ransom County	948	940	-	4	1	-	-	3	2	938	
Litchville city, Barnes County	88	86	-	1	-	-	-	1	-	86	
Loma city, Cavalier County	9	9	-	-	-	-	-	-	-	9	
Lorraine city, Renville County	8	8	-	-	-	-	-	-	-	8	
Ludden city, Dickey County	15	15	-	-	-	-	-	-	-	15	
Luverne city, Steele County	16	16	-	-	-	-	-	-	-	16	
McClusky city, Sheridan County	205	205	-	-	-	-	-	-	1	204	
McHenry city, Foster County	36	35	-	-	-	-	-	1	1	35	
McVie city, Nelson County	217	217	-	-	-	-	-	-	-	217	
Maddock city, Benson County	238	238	-	-	-	-	-	-	-	238	
Makoti city, Ward County	74	71	-	-	-	-	2	1	-	71	
Mandan city, Morton County	6 647	6 414	11	145	24	-	5	48	35	6 387	
Mandaree CDP, McKenzie County	132	7	-	124	-	-	1	-	3	7	
Mantador city, Richland County	31	31	-	-	-	-	-	-	-	31	
Manvel city, Grand Forks County	141	136	1	3	-	-	-	1	1	136	
Mapleton city, Cass County	191	189	-	-	-	-	2	-	3	188	
Marion city, LaMoure County	71	71	-	-	-	-	-	-	-	71	
Marmarth city, Slope County	66	66	-	-	-	-	-	-	-	66	
Martin city, Sheridan County	44	44	-	-	-	-	-	-	1	43	
Max city, McLean County	129	126	-	1	1	-	-	1	-	126	
Maxbass city, Bottineau County	45	45	-	-	-	-	-	-	-	45	
Mayville city, Traill County	752	745	1	3	1	-	1	1	2	744	
Maza city, Towner County	3	2	-	-	-	-	-	1	-	2	
Medina city, Stutsman County	165	165	-	-	-	-	-	-	1	164	
Medora city, Billings County	51	51	-	-	-	-	-	-	-	51	
Mercer city, McLean County	49	49	-	-	-	-	-	-	-	49	
Michigan City city, Nelson County	159	157	1	-	-	-	-	1	-	157	
Milnor city, Sargent County	301	296	-	2	-	-	1	2	4	294	
Milton city, Cavalier County	40	37	-	2	-	-	-	1	-	37	
Minnewaukan city, Benson County	148	132	-	12	-	-	1	3	2	132	
Minot city, Ward County	15 520	14 709	203	333	81	10	59	125	166	14 619	
Minot AFB CDP, Ward County	2 112	1 707	236	19	41	1	64	44	131	1 652	
Minto city, Walsh County	269	263	-	1	1	-	2	2	9	257	
Mohall city, Renville County	340	336	-	3	1	-	-	-	2	334	
Monango city, Dickey County	14	14	-	-	-	-	-	-	-	14	
Montpelier city, Stutsman County	44	44	-	-	-	-	-	-	-	44	
Mooreton city, Richland County	92	90	-	2	-	-	-	-	1	89	
Mott city, Hettinger County	362	359	-	1	-	1	-	1	-	359	
Mountain city, Pembina County	43	42	-	1	-	-	-	-	-	42	
Munich city, Cavalier County	112	112	-	-	-	-	-	-	-	112	
Mylo city, Rolette County	10	10	-	-	-	-	-	-	-	10	
Napoleon city, Logan County	367	364	-	-	1	-	-	2	2	362	
Neches city, Pembina County	169	166	-	1	1	-	1	5	-	162	
Nekoma city, Cavalier County	21	20	-	-	-	-	-	1	-	20	
Newburg city, Bottineau County	47	47	-	-	-	-	-	-	-	47	
New England city, Hettinger County	266	263	-	3	-	-	-	-	2	261	
New Leipzig city, Grant County	131	131	-	-	-	-	-	-	-	131	
New Rockford city, Eddy County	651	644	-	6	-	-	-	1	1	643	
New Salem city, Morton County	411	400	-	8	-	-	-	3	-	400	
New Town city, Mountrail County	488	187	-	289	2	-	-	10	4	186	
Niagara city, Grand Forks County	27	26	-	1	-	-	-	-	-	26	
Nome city, Barnes County	31	31	-	-	-	-	-	-	-	31	
Noonan city, Divide County	76	76	-	-	-	-	-	-	-	76	
North River city, Cass County	19	19	-	-	-	-	-	-	-	19	
Northwood city, Grand Forks County	408	404	1	1	-	-	1	1	2	403	
Oakes city, Dickey County	828	816	-	1	5	-	3	3	9	810	
Oberon city, Benson County	38	34	-	3	-	-	-	1	-	34	
Oriska city, Barnes County	47	45	-	-	-	-	-	2	1	44	
Osnabrock city, Cavalier County	64	61	-	1	-	-	-	2	-	61	
Overly city, Bottineau County	9	9	-	-	-	-	-	-	-	9	
Oxbow city, Cass County	83	83	-	-	-	-	-	-	-	83	
Page city, Cass County	101	101	-	-	-	-	-	-	1	100	
Palermo city, Mountrail County	38	38	-	-	-	-	-	-	-	38	
Park River city, Walsh County	660	647	-	9	-	-	3	1	7	643	
Parshall city, Mountrail County	339	182	-	152	-	-	-	5	1	182	
Pekin city, Nelson County	41	41	-	-	-	-	-	-	-	41	
Pembina city, Pembina County	250	244	1	-	1	-	2	2	2	244	
Perth city, Towner County	4	4	-	-	-	-	-	-	-	4	
Petersburg city, Nelson County	82	80	1	-	-	-	-	1	-	80	

Table 14. **Occupied Housing Units (Households) by Race and Hispanic or Latino Origin of Householder: 2000—Con.**

[For information on confidentiality protection, nonsampling error, and definitions, see text]

State County Place	Total occupied housing units	Race of householder							Two or more races	House- holder Hispanic or Latino (of any race)	House- holder White alone, not Hispanic or Latino
		One race									
		White	Black or African American	American Indian and Alaska Native	Asian	Native Hawaiian and Other Pacific Islander	Some other race				
PLACE—Con.											
Pettibone city, Kidder County	42	42	-	-	-	-	-	-	-	42	
Pick City city, Mercer County	72	64	-	2	-	-	-	6	-	64	
Pillsbury city, Barnes County	11	11	-	-	-	-	-	-	-	11	
Pingree city, Stutsman County	26	26	-	-	-	-	-	-	-	26	
Pisek city, Walsh County	48	47	-	-	-	-	1	-	1	47	
Plaza city, Mountrail County	80	78	-	2	-	-	-	-	-	78	
Portal city, Burke County	63	63	-	-	-	-	-	-	-	63	
Portland city, Traill County	269	268	-	-	-	-	-	1	-	268	
Powers Lake city, Burke County	148	148	-	-	-	-	-	-	-	148	
Prairie Rose city, Cass County	20	20	-	-	-	-	-	-	-	20	
Rawson city, McKenzie County	2	2	-	-	-	-	-	-	-	2	
Ray city, Williams County	232	229	-	3	-	-	-	-	1	228	
Reeder city, Adams County	100	100	-	-	-	-	-	-	-	100	
Regan city, Burleigh County	23	23	-	-	-	-	-	-	-	23	
Regent city, Hettinger County	99	99	-	-	-	-	-	-	-	99	
Reile's Acres city, Cass County	72	69	-	1	-	-	-	2	-	69	
Reynolds city	130	128	-	-	-	-	1	1	2	127	
Grand Forks County (part)	48	47	-	-	-	-	-	1	1	46	
Traill County (part)	82	81	-	-	-	-	1	-	1	81	
Rhame city, Bowman County	86	86	-	-	-	-	-	-	-	86	
Richardton city, Stark County	251	251	-	-	-	-	-	-	1	250	
Riverdale city, McLean County	108	106	-	2	-	-	-	-	-	106	
Robinson city, Kidder County	40	40	-	-	-	-	-	-	-	40	
Rocklake city, Towner County	89	86	-	3	-	-	-	-	-	86	
Rogers city, Barnes County	26	26	-	-	-	-	-	-	-	26	
Rolette city, Rolette County	243	195	-	42	-	-	-	6	-	195	
Rolla city, Rolette County	599	446	-	134	4	-	1	14	3	444	
Ross city, Mountrail County	24	23	-	1	-	-	-	-	-	23	
Rugby city, Pierce County	1 291	1 268	-	12	3	-	1	7	5	1 265	
Ruso city, McLean County	3	3	-	-	-	-	-	-	-	3	
Rutland city, Sargent County	91	90	-	1	-	-	-	-	-	90	
Ryder city, Ward County	44	43	-	-	1	-	-	-	-	43	
St. John city, Rolette County	142	53	-	87	-	-	-	2	-	53	
St. Thomas city, Pembina County	174	167	-	-	-	-	5	2	25	148	
Sanborn city, Barnes County	74	72	1	-	-	-	-	1	-	72	
Sarles city	16	15	-	1	-	-	-	-	-	15	
Cavalier County (part)	14	13	-	1	-	-	-	-	-	13	
Towner County (part)	2	2	-	-	-	-	-	-	-	2	
Sawyer city, Ward County	150	149	-	-	1	-	-	-	-	149	
Scranton city, Bowman County	125	124	-	1	-	-	-	-	-	124	
Selfridge city, Sioux County	71	34	-	37	-	-	-	-	-	34	
Sentinel Butte city, Golden Valley County	30	30	-	-	-	-	-	-	-	30	
Sharon city, Steele County	57	54	-	2	-	-	-	1	-	54	
Sheldon city, Ransom County	62	61	-	1	-	-	-	-	-	61	
Shell Valley CDP, Rolette County	100	6	-	93	-	-	-	1	-	6	
Sherwood city, Renville County	117	113	-	3	-	-	-	1	-	113	
Sheyenne city, Eddy County	146	131	-	13	-	-	-	2	-	131	
Sibley city, Barnes County	23	23	-	-	-	-	-	-	-	23	
Solen city, Sioux County	36	15	-	21	-	-	-	-	1	15	
Souris city, Bottineau County	32	32	-	-	-	-	-	-	-	32	
South Heart city, Stark County	108	107	-	-	-	-	-	1	-	107	
Spiritwood Lake city, Stutsman County	31	31	-	-	-	-	-	-	-	31	
Springbrook city, Williams County	14	14	-	-	-	-	-	-	1	13	
Stanley city, Mountrail County	576	574	-	-	2	-	-	-	4	570	
Stanton city, Mercer County	159	155	-	1	-	-	1	2	1	154	
Starkweather city, Ramsey County	60	60	-	-	-	-	-	-	-	60	
Steele city, Kidder County	336	336	-	-	-	-	-	-	-	336	
Strasburg city, Emmons County	216	214	-	-	-	1	1	-	4	211	
Streeeter city, Stutsman County	86	86	-	-	-	-	-	-	-	86	
Surrey city, Ward County	307	301	-	5	1	-	-	-	1	300	
Sykeston city, Wells County	74	73	-	-	-	-	-	1	-	73	
Tappen city, Kidder County	88	87	1	-	-	-	-	-	-	87	
Taylor city, Stark County	65	65	-	-	-	-	-	-	-	65	
Thompson city, Grand Forks County	329	325	2	-	-	-	-	2	2	324	
Tioga city, Williams County	490	482	1	2	-	-	1	4	-	482	
Tolley city, Renville County	32	30	-	2	-	-	-	-	-	30	
Tolna city, Nelson County	104	103	-	1	-	-	-	-	-	103	
Tower City city	107	106	-	-	-	-	-	1	-	106	
Barnes County (part)	-	-	-	-	-	-	-	-	-	-	
Cass County (part)	107	106	-	-	-	-	-	1	-	106	
Towner city, McHenry County	295	288	1	1	-	-	-	5	3	286	
Turtle Lake city, McLean County	290	287	-	2	-	-	-	1	-	287	
Tuttle city, Kidder County	56	55	-	-	-	-	-	1	-	55	
Underwood city, McLean County	323	315	-	5	-	-	-	3	-	315	
Upham city, McHenry County	81	80	-	-	-	-	-	1	-	80	
Valley City city, Barnes County	2 996	2 954	12	13	8	-	2	7	10	2 946	
Velva city, McHenry County	436	434	1	1	-	-	-	-	1	433	
Venturia city, McIntosh County	10	10	-	-	-	-	-	-	-	10	
Verona city, LaMoure County	44	44	-	-	-	-	-	-	-	44	
Voltaire city, McHenry County	20	20	-	-	-	-	-	-	-	20	
Wahpeton city, Richland County	3 254	3 146	3	70	8	-	2	25	13	3 136	
Walcott city, Richland County	78	77	-	-	-	-	-	1	2	76	

Table 14. **Occupied Housing Units (Households) by Race and Hispanic or Latino Origin of Householder: 2000—Con.**

[For information on confidentiality protection, nonsampling error, and definitions, see text]

State County Place	Total occupied housing units	Race of householder							Two or more races	House- holder Hispanic or Latino (of any race)	House- holder White alone, not Hispanic or Latino
		One race									
		White	Black or African American	American Indian and Alaska Native	Asian	Native Hawaiian and Other Pacific Islander	Some other race				
PLACE—Con.											
Wales city, Cavalier County	18	18	-	-	-	-	-	-	-	18	
Walthalla city, Pembina County	452	417	-	22	-	-	-	13	2	415	
Warwick city, Benson County	34	24	-	10	-	-	-	-	-	24	
Washburn city, McLean County	557	554	-	3	-	-	-	-	-	554	
Watford City city, McKenzie County	619	599	2	14	-	-	-	4	2	597	
West Fargo city, Cass County	5 771	5 639	17	45	10	2	28	30	59	5 613	
Westhope city, Bottineau County	228	225	-	2	-	-	-	1	-	225	
Wheatland CDP, Cass County	22	22	-	-	-	-	-	-	-	22	
White Earth city, Mountrail County	24	24	-	-	-	-	-	-	-	24	
White Shield CDP, McLean County	100	2	-	98	-	-	-	-	6	2	
Wildrose city, Williams County	63	62	-	-	1	-	-	-	-	62	
Williston city, Williams County	5 255	5 008	2	170	6	-	6	63	44	4 978	
Willow City city, Bottineau County	100	95	-	3	-	-	-	2	-	95	
Wilton city	309	307	-	1	-	-	-	1	-	307	
Burleigh County (part)	90	90	-	-	-	-	-	-	-	90	
McLean County (part)	219	217	-	1	-	-	-	1	-	217	
Wimbledon city, Barnes County	111	107	1	-	-	-	-	3	-	107	
Wing city, Burleigh County	68	67	-	-	-	-	-	1	-	67	
Wishek city, McIntosh County	466	463	-	2	-	-	-	1	5	458	
Wolford city, Pierce County	21	21	-	-	-	-	-	-	-	21	
Woodworth city, Stutsman County	37	37	-	-	-	-	-	-	-	37	
Wyndmere city, Richland County	214	211	-	-	-	-	2	1	2	211	
York city, Benson County	11	11	-	-	-	-	-	-	-	11	
Zap city, Mercer County	101	97	-	4	-	-	-	-	-	97	
Zealand city, McIntosh County	73	72	-	-	-	-	-	1	-	72	

Table 15. Land Area and Population Density: 2000

[For information on confidentiality protection, nonsampling error, and definitions, see text]

State County County Subdivision Place	Land area in square miles	Total population		State County County Subdivision Place	Land area in square miles	Total population	
		Number	Average per square mile			Number	Average per square mile
The State	68 975.93	642 200	9.3	Benson County—Con.			
Adams County	987.91	2 593	2.6	Esmond township	34.69	50	1.4
Beisigl township	36.08	25	0.7	Fort Totten UT	32.44	1 614	49.7
Bucyrus city	0.34	26	75.6	Fort Totten CDP	7.67	952	124.2
Bucyrus township	35.60	40	1.1	Hesper township	35.38	83	2.3
Cedar township	31.57	21	0.7	Impark township	31.65	40	1.3
Central Adams UT	71.94	64	0.9	Iowa township	33.55	33	1.0
Chandler township	36.03	9	0.2	Irvine township	35.91	24	0.7
Clermont township	35.89	25	0.7	Isabel township	35.50	70	2.0
Darling Springs township	31.11	32	1.0	Knox city	0.50	59	118.6
Duck Creek township	35.98	33	0.9	Knox township	35.81	36	1.0
East Adams UT	215.69	192	0.9	Lake Ibsen township	33.63	39	1.2
Gilstrap township	36.01	28	0.8	Lallie township	48.92	364	7.4
Haynes city	0.13	19	143.4	Lallie North UT	24.62	20	0.8
Hettinger city	0.84	1 307	1 556.6	Leeds city	0.46	464	1 018.8
Hettinger township	34.89	198	5.7	Leeds township	35.69	83	2.3
Holden UT	35.98	32	0.9	Lohnes township	19.77	14	0.7
Lemmon UT	35.72	29	0.8	McClellan township	35.81	34	0.9
Lightning Creek township	36.12	24	0.7	Maddock city	0.88	498	564.7
Maine township	31.71	18	0.6	Minco township	28.60	22	0.8
Orange township	35.85	26	0.7	Minnewaukan city	0.27	318	1 157.0
Reeder city	0.61	181	294.4	Mission township	39.50	1 077	27.3
Reeder township	35.08	38	1.1	Normania township	34.41	56	1.6
Scott township	35.94	124	3.4	North Viking township	35.02	70	2.0
South Fork township	35.96	23	0.6	Oberon city	0.34	81	240.9
Taylor Butte township	35.86	19	0.5	Oberon township	57.47	91	1.6
Whetstone township	31.10	21	0.7	Pleasant Lake township	34.02	80	2.4
Wolf Butte township	35.88	39	1.1	Rich Valley township	35.95	46	1.3
Barnes County	1 491.65	11 775	7.9	Riggin township	38.73	63	1.6
Alta township	36.14	98	2.7	Rock township	36.06	39	1.1
Anderson township	35.83	56	1.6	South Viking township	35.61	69	1.9
Ashtabula township	32.69	93	2.8	Twin Lake township	33.85	43	1.3
Baldwin township	35.56	34	1.0	Twin Tree township	36.35	50	1.4
Binghampton township	35.59	100	2.8	Warwick city	0.66	75	113.2
Brimer township	35.49	66	1.9	Warwick township	33.74	78	2.3
Cuba township	35.76	89	2.5	West Antelope township	35.84	33	0.9
Dazey city	0.38	91	238.5	West Bay township	35.04	60	1.7
Dazey township	34.97	59	1.7	Wood Lake township	34.78	440	12.7
Eckelson township	35.03	95	2.7	York city	0.23	26	114.1
Edna township	34.50	74	2.1	York township	36.06	36	1.0
Ellsbury township	35.96	28	0.8	Billings County	1 151.41	888	0.8
Fingal city	0.40	133	330.5	Medora city	0.37	100	271.7
Getchell township	34.79	68	2.0	North Billings UT	806.88	545	0.7
Grand Prairie township	36.22	49	1.4	South Billings UT	344.17	243	0.7
Green township	35.35	97	2.7	Bottineau County	1 668.59	7 149	4.3
Greenland township	36.13	52	1.4	Amity township	36.04	35	1.0
Hemen township	35.16	38	1.1	Antler city	0.18	47	264.5
Hobart township	34.38	149	4.3	Antler township	43.59	78	1.8
Kathryn city	0.59	63	106.1	Bentlnck township	35.75	32	0.9
Lake Town township	34.53	40	1.2	Blaine township	36.02	30	0.8
Leal city	0.13	36	272.4	Bottineau city	1.05	2 336	2 230.0
Litchville city	1.48	191	129.2	Brander township	35.70	60	1.7
Mansfield township	35.67	41	1.1	Cecil township	35.19	28	0.8
Marsh township	35.85	229	6.4	Chatfield township	35.85	45	1.3
Meadow Lake township	36.28	93	2.6	Cordelia township	34.59	119	3.4
Minnie Lake township	36.13	63	1.7	Cut Bank township	35.90	56	1.6
Nelson township	35.97	61	1.7	Dalen township	42.71	111	2.6
Noltmier township	35.93	89	2.5	Eidsvold township	58.73	38	0.6
Nome city	0.41	70	168.8	Elms township	36.08	54	1.5
Norma township	35.72	54	1.5	Elysian township	35.70	37	1.0
Oakhill township	35.37	79	2.2	Gardena city	0.33	38	115.6
Oriska city	0.28	128	463.4	Haram township	43.53	85	2.0
Oriska township	35.05	72	2.1	Hastings township	35.81	55	1.5
Pierce township	35.23	91	2.6	Hoffman township	35.74	19	0.5
Pillsbury city	0.25	24	96.1	Homen township	38.72	122	3.2
Potter township	32.77	41	1.3	Kane township	31.54	71	2.3
Raritan township	35.95	108	3.0	Kramer city	0.16	44	277.8
Rogers city	0.98	61	62.1	Landa city	0.07	28	386.1
Rogers township	34.77	42	1.2	Lansford city	0.35	253	726.3
Rosebud township	34.97	68	1.9	Lansford township	35.58	63	1.8
Sanborn city	0.54	194	357.0	Lewis township	35.88	39	1.1
Sibley city	0.04	46	1 053.4	Lordsburg township	35.32	22	0.6
Sibley Trail township	33.91	85	2.5	Maxbass city	0.16	91	554.2
Skandia township	35.19	54	1.5	Mount Rose township	35.97	64	1.8
Spring Creek township	35.48	85	2.4	Newborg township	35.60	30	0.8
Springvale township	35.87	60	1.7	Newburg city	0.13	88	676.9
Stewart township	36.10	124	3.4	Oak Creek township	35.40	26	0.7
Svea township	35.90	43	1.2	Oak Valley township	35.98	62	1.7
Thordenskjold township	35.62	79	2.2	Ostby township	35.48	65	1.8
Tower City city (part)	0.63	-	-	Overly city	0.36	19	53.1
Uxbridge township	35.14	111	3.2	Peabody township	35.62	16	0.4
Valley township	32.82	565	17.2	Pickering township	35.56	213	6.0
Valley City city	3.31	6 826	2 062.5	Renville township	35.92	32	0.9
Weimer township	35.97	53	1.5	Richburg township	43.30	49	1.1
Wimbledon city	0.46	237	512.3	Roland township	38.08	545	14.3
Benson County	1 380.60	6 964	5.0	Scandia township	43.88	54	1.2
Albert township	35.61	61	1.7	Scotia township	40.15	64	1.6
Arne township	35.34	51	1.4	Sergius township	47.70	79	1.7
Aurora township	35.75	28	0.8	Sherman township	35.92	69	1.9
Beaver township	32.96	39	1.2	Souris city	0.10	83	819.6
Brinsmade city	0.22	29	129.4	Starbuck township	38.50	38	1.0
Broe township	35.49	43	1.2	Stone Creek township	28.60	28	1.0
Butte Valley township	35.36	87	2.5	Tacoma township	39.43	94	2.4
East Fork township	35.72	36	1.0	Wayne township	43.55	27	0.6
Eldon township	35.96	53	1.5	Wellington township	35.93	58	1.6
Esmond city	0.45	159	352.8	Westhope city	0.32	533	1 663.5
				Wheaton township	43.43	58	1.3

Table 15. Land Area and Population Density: 2000—Con.

[For information on confidentiality protection, nonsampling error, and definitions, see text]

State County County Subdivision Place	Land area in square miles	Total population		State County County Subdivision Place	Land area in square miles	Total population	
		Number	Average per square mile			Number	Average per square mile
Bottineau County—Con.				Burleigh County—Con.			
Whitby township	36.31	17	0.5	Lincoln city	1.02	1 730	1 700.3
Whitteron township	34.75	447	12.9	Lincoln-Fort Rice UT	27.05	3 039	112.4
Willow City city	0.45	221	486.8	Logan township	35.83	47	1.3
Willow Vale township	35.87	34	0.9	Long Lake township	32.22	109	3.4
Bowman County	1 162.05	3 242	2.8	Lyman UT	35.98	15	0.4
Adelaide township	35.66	31	0.9	McKenzie township	35.90	83	2.3
Amor township	35.86	23	0.6	Menoken township	35.89	147	4.1
Bowman city	1.30	1 600	1 227.8	Missouri township	24.18	132	5.5
Bowman township	34.45	269	7.8	Morton township	35.92	50	1.4
Boyesen township	35.81	20	0.6	Naughton township	36.00	141	3.9
Buena Vista township	30.58	31	1.0	Painted Woods township	36.66	111	3.0
Fischbein township	35.08	20	0.6	Phoenix UT	34.75	23	0.7
Gascoyne city	0.99	23	23.3	Regan city	1.01	43	42.6
Gascoyne township	35.45	20	0.6	Richmond township	34.94	39	1.1
Gem township	35.88	19	0.5	Rock Hill township	35.95	30	0.8
Goldfield township	36.00	31	0.9	Schrunk township	32.66	26	0.8
Grainbelt township	30.51	50	1.6	Sibley Butte township	35.96	26	0.7
Grand River township	35.98	27	0.8	Steiber township	34.17	18	0.5
Haley township	35.99	23	0.6	Sterling township	35.98	172	4.8
Hart UT	35.85	27	0.8	Taft township	35.81	50	1.4
Ladd township	36.00	26	0.7	Telfer township	36.04	64	1.8
Langberg township	35.87	16	0.4	Thelma township	34.14	19	0.6
Marion township	30.69	21	0.7	Trygg township	36.08	47	1.3
Minnehaha township	32.92	22	0.7	Wild Rose township	31.72	23	0.7
Nebo township	35.85	40	1.1	Wilson township	33.68	50	1.5
Rhame city	1.50	189	125.9	Wilton city (part)	0.25	242	970.0
Rhame township	29.07	32	1.1	Wing city	0.59	124	210.3
Scranton city	0.88	304	343.6	Wing township	35.47	34	1.0
Scranton township	34.93	73	2.1	Cass County	1 765.23	123 138	69.8
Star township	30.59	38	1.2	Addison township	36.05	104	2.9
Stillwater township	30.56	32	1.0	Alice city	0.97	56	57.9
Sunny Slope township	51.12	10	0.2	Amenia city	1.42	89	62.7
Talbot township	35.83	80	2.2	Amenia township	34.53	112	3.2
West Bowman UT	284.96	106	0.4	Argusville city	3.99	147	36.8
Whiting township	35.89	39	1.1	Arthur city	1.52	402	265.2
Burke County	1 103.53	2 242	2.0	Arthur township	34.51	82	2.4
Battleview township	35.63	88	2.5	Ayr city	0.08	23	279.5
Bowbells city	0.79	406	511.2	Ayr township	35.95	78	2.2
Bowbells township	35.17	43	1.2	Barnes township	11.96	525	43.9
Carter township	35.08	14	0.4	Bell township	35.92	41	1.1
Clayton township	35.45	33	0.9	Berlin township	34.01	136	4.0
Cleary township	35.27	42	1.2	Brianwood city	0.22	78	353.8
Columbus city	0.28	151	548.5	Buffalo city	0.25	209	846.1
Colville township	33.23	70	2.1	Buffalo township	35.92	79	2.2
Dale township	35.40	30	0.8	Casselton city	1.41	1 855	1 315.5
Dimond township	32.74	15	0.5	Casselton township	34.18	117	3.4
Fay township	35.86	26	0.7	Clifton township	35.21	71	2.0
Flaxton city	0.28	73	258.8	Cornell township	35.98	60	1.7
Foothills township	35.19	27	0.8	Davenport city	0.12	261	2 091.2
Forthun township	43.31	11	0.3	Davenport township	35.98	134	3.7
Garness township	35.79	69	1.9	Dows township	36.03	63	1.7
Harmonious township	35.48	24	0.7	Durbin township	35.19	92	2.6
Kandyohi township	33.26	27	0.8	Eldred township	35.30	91	2.6
Keller township	35.26	35	1.0	Empire township	35.84	109	3.0
Lakeview township	49.69	13	0.3	Enderlin city (part)	0.03	5	179.0
Larson city	0.44	17	38.3	Erie township	35.84	134	3.7
Leaf Mountain township	34.73	34	1.0	Erie CDP	1.99	65	32.6
Lignite city	0.14	174	1 244.4	Everest township	35.26	98	2.8
Lucy township	34.44	15	0.4	Fargo city	37.94	90 599	2 388.2
Minnesota township	52.54	23	0.4	Fargo township	0.09	6	67.2
North Burke UT	11.63	3	0.3	Frontier city	0.18	273	1 522.5
North Star township	39.81	48	1.2	Gardner city	0.46	80	173.3
Portal city	0.56	131	232.8	Gardner township	35.56	123	3.5
Portal township	42.50	42	1.0	Gill township	36.09	104	2.9
Powers Lake city	0.99	309	312.1	Grandin city (part)	0.14	181	1 253.1
Richland township	42.62	24	0.6	Gunkel township	36.23	55	1.5
Roseland township	35.74	30	0.8	Harmony township	34.49	93	2.7
Short Creek township	42.71	37	0.9	Harwood city	1.17	607	517.9
Soo township	42.76	27	0.6	Harwood township	31.01	291	9.4
Thorson township	35.57	34	1.0	Highland township	35.66	116	3.3
Vale township	34.76	21	0.6	Hill township	35.86	51	1.4
Vanville township	33.39	30	0.9	Horace city	2.24	915	408.7
Ward township	35.05	46	1.3	Howes township	35.69	82	2.3
Burleigh County	1 633.09	69 416	42.5	Hunter city	1.54	326	212.4
Apple Creek township	35.02	1 243	35.5	Hunter township	34.32	86	2.5
Bismarck city	26.89	55 532	2 065.2	Kindred city	1.00	614	615.3
Boyd township	35.97	136	3.8	Kinyon township	35.92	103	2.9
Burnt Creek-Riverview UT	57.96	1 306	22.5	Lake township	36.00	47	1.3
Canfield township	35.52	15	0.4	Leonard city	0.50	255	514.9
Christiania township	35.96	35	1.0	Leonard township	35.46	103	2.9
Clear Lake township	35.86	30	0.8	Maple River township	35.78	126	3.5
Crofte township	36.22	139	3.8	Mapleton city	4.00	606	151.4
Cromwell township	36.18	27	0.7	Mapleton township	34.38	251	7.3
Driscoll township	35.95	163	4.5	Noble township	31.42	89	2.8
Ecklund township	53.86	105	1.9	Normanna township	34.98	339	9.7
Estherville township	35.46	28	0.8	North River city	0.06	65	1 017.5
Florence Lake township	32.13	14	0.4	Oxbow city	0.41	248	609.5
Francis township	35.80	28	0.8	Page city	0.18	225	1 259.1
Ghylin township	35.62	36	1.0	Page township	35.80	60	1.7
Gibbs township	35.06	981	28.0	Pleasant township	37.94	426	11.2
Glenview township	38.77	148	3.8	Pontiac township	35.20	100	2.8
Grass Lake township	35.52	74	2.1	Prairie Rose city	0.05	68	1 253.2
Harriet-Lien township	68.89	74	1.1	Raymond township	34.42	270	7.8
Hay Creek township	30.36	2 650	87.3	Reed township	22.83	1 224	53.6
Hazel Grove township	34.23	18	0.5	Reile's Acres city	0.48	254	528.6
				Rich township	36.15	79	2.2
				Rochester township	36.09	70	1.9

Table 15. Land Area and Population Density: 2000—Con.

[For information on confidentiality protection, nonsampling error, and definitions, see text]

State County County Subdivision Place	Land area in square miles	Total population		State County County Subdivision Place	Land area in square miles	Total population	
		Number	Average per square mile			Number	Average per square mile
Cass County—Con.				Dickey County—Con.			
Rush River township	36.40	107	2.9	Riverdale township	37.07	89	2.4
Stanley township	35.99	2 296	63.8	Spring Valley township	33.23	30	0.9
Tower township	34.52	67	1.9	Valley township	35.29	38	1.1
Tower City city (part)	1.45	252	173.5	Van Meter township	36.01	107	3.0
Walburg township	36.12	175	4.8	Whitestone township	36.14	33	0.9
Warren township	36.10	133	3.7	Wright township	35.29	76	2.2
Watson township	36.00	90	2.5	Yorktown township	35.84	41	1.1
West Fargo city	7.29	14 940	2 049.2	Young township	34.29	32	0.9
Wheatland township	36.20	147	4.1				
Wheatland CDP	4.00	60	15.0	Divide County	1 259.53	2 283	1.8
Wiser township	33.75	70	2.1	Alexandria township	35.77	14	0.4
Cavalier County	1 488.46	4 831	3.2	Ambrose city	1.07	23	21.6
Alma township	35.68	37	1.0	Ambrose township	41.62	28	0.7
Alsen city	29.35	68	2.3	Blooming Prairie township	42.19	51	1.2
Banner township	29.03	43	1.5	Blooming Valley township	35.54	51	1.4
Billings township	28.29	26	0.9	Border township	35.20	26	0.7
Bruce township	35.28	31	0.9	Burg township	35.66	36	1.0
Byron township	44.43	22	0.5	Clinton township	35.39	16	0.5
Calio city	8.18	24	2.9	Coalfield township	35.35	51	1.4
Calvin city	0.22	26	119.3	Crosby city	1.35	1 089	807.6
Cypress township	44.37	53	1.2	Daneville township	50.49	36	0.7
Dresden township	43.97	50	1.1	De Witt township	41.08	38	0.9
Easby township	35.75	52	1.5	Elkhorn township	59.47	28	0.5
East Alma township	35.87	26	0.7	Fertile Valley township	64.66	25	0.4
Elgin township	34.16	232	6.8	Fillmore township	40.73	44	1.1
Fremont township	55.38	69	1.2	Fortuna city	1.00	31	31.0
Glenla township	35.91	29	0.8	Frazier township	35.10	23	0.7
Gordon township	26.66	19	0.7	Frederick township	35.75	37	1.0
Grey township	35.55	22	0.6	Garnet township	35.54	16	0.5
Hannah city	0.19	20	103.5	Gooseneck township	42.47	39	0.9
Harvey township	35.76	36	1.0	Hawkeye township	35.06	35	1.0
Hay township	35.92	53	1.5	Hayland township	35.09	34	1.0
Henderson township	28.06	54	1.9	Lincoln Valley township	35.30	26	0.7
Hope township	29.58	42	1.4	Long Creek township	42.57	38	0.9
Hove Mobile Park city	0.04	2	52.1	Mentor township	42.69	24	0.6
Huron township	35.69	34	1.0	Noonan city	0.27	154	563.6
Langdon city	1.70	2 101	1 233.1	Palmer township	35.23	15	0.4
Langdon township	35.95	38	1.1	Plumer township	34.75	9	0.3
Linden township	42.61	31	0.7	Sioux Trail township	35.67	32	0.9
Loam township	33.37	47	1.4	Smoky Butte township	35.16	21	0.6
Loma city	26.37	21	0.8	Stoneview township	35.20	14	0.4
Manilla township	35.72	112	3.1	Troy township	34.17	62	1.8
Milton city	0.40	85	214.8	Twin Butte township	34.57	17	0.5
Minto township	34.89	34	1.0	Upland township	35.07	23	0.7
Montrose township	35.40	72	2.0	Westby township	48.12	61	1.3
Moscow township	34.71	31	0.9	Writing Rock township	35.16	16	0.5
Mount Carmel township	44.34	78	1.8	Dunn County	2 009.60	3 600	1.8
Munich city	0.61	268	436.3	Dodge city	0.47	125	267.3
Nekoma city	0.37	51	136.7	Dunn Center city	0.40	122	304.5
Nekoma township	35.13	47	1.3	Fort Berthold UT	356.88	402	1.1
North Loma township	18.08	19	1.1	Halliday city	0.46	227	489.6
North Olga township	42.09	52	1.2	Halliday UT	497.14	458	0.9
Osford township	35.78	47	1.3	Kildeer city	0.95	713	752.7
Osnabrock city	0.29	174	592.2	Kildeer UT	658.67	856	1.3
Osnabrock township	35.48	48	1.4	South Dunn UT	494.63	697	1.4
Perry township	35.80	47	1.3	Eddy County	630.12	2 757	4.4
Sarles city (part)	0.19	22	113.4	Bush township	35.49	54	1.5
Seivert township	28.04	25	0.9	Cherry Lake township	33.43	35	1.0
South Dresden township	35.40	43	1.2	Columbia township	34.91	44	1.3
South Olga township	36.35	52	1.4	Colvin township	35.51	81	2.3
Storlie township	25.07	20	0.8	Eddy township	35.84	48	1.3
Trier township	31.05	51	1.6	Freeborn township	36.07	78	2.2
Wales city	0.24	30	127.3	Gates township	35.55	56	1.6
Waterloo township	35.29	58	1.6	Grandfield township	35.77	41	1.1
West Hope township	44.41	57	1.3	Hillsdale township	34.77	48	1.4
Dickey County	1 131.00	5 757	5.1	Lake Washington township	31.78	33	1.0
Ada township	35.88	60	1.7	Munster township	35.88	80	2.2
Albertha township	33.53	20	0.6	New Rockford city	1.51	1 463	970.7
Albion township	36.09	51	1.4	New Rockford township	34.61	105	3.0
Bear Creek township	30.01	184	6.1	Paradise township	33.09	43	1.3
Clement township	45.13	107	2.4	Pleasant Prairie township	34.58	39	1.1
Divide township	35.20	89	2.5	Rosefield township	34.86	58	1.7
Elden township	36.13	83	2.3	Sheldon township	35.69	22	0.6
Ellendale city	1.44	1 559	1 083.6	Sheyenne city	0.16	318	2 042.1
Ellendale township	34.50	115	3.3	Superior township	34.70	68	2.0
Elm township	35.91	78	2.2	Tiffany township	35.92	43	1.2
Forbes city	0.24	64	262.2	Emmons County	1 509.88	4 331	2.9
Fullerton city	0.36	85	238.1	Braddock city	0.25	43	173.6
German township	33.98	23	0.7	Buchanan Valley township	36.22	40	1.1
Grand Valley township	36.07	29	0.8	Campbell township	34.86	66	1.9
Hamburg township	36.22	24	0.7	Hague city	0.28	91	330.4
Hudson township	33.93	77	2.3	Hazelton city	0.24	237	988.5
James River Valley township	28.80	51	1.8	Hazelton township	35.81	70	2.0
Kent township	35.88	25	0.7	Lincoln township	36.01	28	0.8
Kentner township	36.20	167	4.6	Linton city	0.74	1 321	1 791.4
Keystone township	35.93	50	1.4	Northeast Emmons UT	316.23	510	1.6
Lorraine township	35.53	52	1.5	North Emmons UT	72.18	59	0.8
Lovell township	43.44	48	1.1	South Emmons UT	420.69	685	1.6
Ludden city	0.77	29	37.7	Strasburg city	0.30	549	1 823.0
Maple township	35.85	54	1.5	Tell township	35.53	39	1.1
Monango city	0.37	28	76.7	West Emmons UT	520.55	593	1.1
Northwest township	32.63	22	0.7	Foster County	635.20	3 759	5.9
Oakes city	1.65	1 979	1 203.0	Birtsell township	35.76	114	3.2
Port Emma township	26.47	68	2.6	Bordulac township	33.93	97	2.9
Porter township	35.25	51	1.4				
Potsdam township	34.48	39	1.1				

Table 15. Land Area and Population Density: 2000—Con.

[For information on confidentiality protection, nonsampling error, and definitions, see text]

State County County Subdivision Place	Land area in square miles	Total population		State County County Subdivision Place	Land area in square miles	Total population	
		Number	Average per square mile			Number	Average per square mile
Foster County—Con.				Grant County—Con.			
Bucephalia township	35.44	61	1.7	Elgin city	0.81	659	814.5
Carrington city	1.48	2 268	1 531.9	Elm township	34.75	57	1.6
Carrington township	34.19	182	5.3	Fisher township	33.03	24	0.7
Eastman township	35.61	23	0.6	Freda township	35.96	12	0.3
Estabrook township	35.88	67	1.9	Howe township	31.62	11	0.3
Florance township	34.69	46	1.3	Lark township	35.95	60	1.7
Glenfield city	0.13	134	1 043.3	Leipzig township	35.90	55	1.5
Glenfield township	35.72	68	1.9	Leith city	1.23	28	22.7
Grace City city	0.40	71	176.4	Minnie township	34.96	76	2.2
Haven township	35.29	47	1.3	New Leipzig city	0.89	274	306.4
Larrabee township	34.85	46	1.3	Otter Creek township	35.70	27	0.8
Longview township	35.32	53	1.5	Pretty Rock township	35.81	18	0.5
McHenry city	0.26	71	276.0	Raleigh township	35.99	62	1.7
McHenry township	35.01	65	1.9	Rock township	35.57	23	0.6
McKinnon township	35.67	36	1.0	West Grant UT	512.48	404	0.8
Melville township	34.33	38	1.1	Winona township	40.31	48	1.2
Nordmore township	35.48	70	2.0				
Rolling Prairie township	35.65	41	1.2	Griggs County	708.50	2 754	3.9
Rose Hill township	35.08	90	2.6	Addie township	33.21	53	1.6
Wyard township	35.03	71	2.0	Ball Hill township	36.58	82	2.2
				Bartley township	34.32	31	0.9
Golden Valley County	1 001.99	1 924	1.9	Binford city	0.35	201	573.4
Beach city	1.83	1 116	610.3	Broadview township	33.86	35	1.0
Beach township	105.06	189	1.8	Bryan township	35.93	63	1.8
Bullion township	35.81	25	0.7	Clearfield township	35.36	49	1.4
Delhi township	35.91	43	1.2	Cooperstown city	0.93	1 053	1 128.2
East Golden Valley UT	71.35	12	0.2	Cooperstown township	35.51	82	2.3
Elk Creek township	35.74	11	0.3	Dover township	35.21	55	1.6
Elmwood township	35.64	9	0.3	Greenfield township	34.93	92	2.6
Garner township	35.85	28	0.8	Hannaford city	0.21	181	842.8
Golva city	0.34	106	314.8	Helena township	36.04	58	1.6
Henry township	72.50	27	0.4	Kingsley township	36.02	59	1.6
Lone Tree township	105.11	156	1.5	Lenora township	34.74	87	2.5
North Golden Valley UT	143.32	32	0.2	Mabel township	36.04	81	2.2
Pearl township	72.27	9	0.1	Pilot Mound township	36.00	59	1.6
Saddle Butte township	35.28	27	0.8	Romness township	35.63	50	1.4
Sentinel township	143.44	45	0.3	Rosendal township	34.76	40	1.2
Sentinel Butte city	1.12	62	55.3	Sverdrup township	35.95	90	2.5
South Golden Valley UT	71.41	27	0.4	Tyrol township	36.63	125	3.4
				Washburn township	35.75	73	2.0
Grand Forks County	1 437.81	66 109	46.0	Willow township	34.54	55	1.6
Agnes township	36.10	83	2.3				
Allendale township	35.87	368	10.3	Hettinger County	1 132.25	2 715	2.4
Americus township	35.99	162	4.5	Acme township	36.02	37	1.0
Arvilla township	35.90	334	9.3	Alden township	36.15	18	0.5
Avon township	35.89	86	2.4	Ashby township	32.18	8	0.2
Bentru township	17.75	64	3.6	Baer township	32.24	31	1.0
Blooming township	34.51	761	22.1	Beery township	35.27	30	0.9
Grand Forks AFB CDP (part)	0.83	490	591.9	Black Butte township	35.81	46	1.3
Brenna township	36.03	638	17.7	Brittian township	35.68	15	0.4
Chester township	36.21	155	4.3	Campbell township	35.13	37	1.1
Elkmount township	35.88	54	1.5	Cannon Ball township	35.95	60	1.7
Elm Grove township	36.50	123	3.4	Castle Rock township	35.93	80	2.2
Emerado city	0.31	510	1 632.6	Chilton township	36.20	42	1.2
Fairfield township	35.54	126	3.5	Clark township	35.49	24	0.7
Falconer township	12.44	313	25.2	Farina township	36.26	29	0.8
Ferry township	46.04	380	8.3	Havelock township	35.59	27	0.8
Gilby city	0.18	243	1 370.8	Highland township	34.34	24	0.7
Gilby township	36.06	122	3.4	Indian Creek township	35.42	26	0.7
Grace township	36.37	82	2.3	Kennedy township	36.08	36	1.0
Grand Forks city	19.24	49 321	2 563.0	Kern township	32.31	21	0.6
Grand Forks township	11.80	448	38.0	Kunze township	36.43	46	1.3
Hegton township	36.34	172	4.7	Madison township	36.29	52	1.4
Inkster city	1.00	102	102.5	Merrill township	32.07	13	0.4
Inkster township	35.45	127	3.6	Mott city	0.90	808	894.4
Johnstown township	36.25	91	2.5	Mott township	35.20	40	1.1
Lakeville township	35.48	71	2.0	New England city	0.50	555	1 106.1
Larimore city	0.61	1 433	2 368.0	New England township	35.54	107	3.0
Larimore township	35.88	122	3.4	Odessa township	35.79	17	0.5
Levant township	36.04	56	1.6	Regent city	0.55	211	385.8
Lind township	36.16	65	1.8	Rifle township	35.46	46	1.3
Logan Center township	36.04	48	1.3	St. Croix township	36.69	46	1.3
Loretta township	36.16	52	1.4	Solon township	35.92	33	0.9
Manvel city	0.29	370	1 254.8	Steiner township	35.06	36	1.0
Mekinock township	36.50	4 529	124.1	Strehlow township	35.89	27	0.8
Grand Forks AFB CDP (part)	7.36	4 342	590.3	Tepee Butte township	35.80	37	1.0
Michigan township	36.09	161	4.5	Wagendorf township	35.97	24	0.7
Moraine township	35.90	77	2.1	Walker township	36.15	26	0.7
Niagara city	0.93	57	61.2				
Niagara township	35.13	94	2.7	Kidder County	1 350.79	2 753	2.0
Northwood city	1.04	959	923.1	Allen township	34.14	68	2.0
Northwood township	34.83	138	4.0	Atwood township	33.33	29	0.9
Oakville township	34.95	238	6.8	Baker township	39.34	39	1.0
Pleasant View township	36.07	135	3.7	Buckeye township	32.45	30	0.9
Plymouth township	36.07	71	2.0	Bunker township	36.09	35	1.0
Reynolds city (part)	0.25	126	505.3	Chestina township	35.80	21	0.6
Rye township	33.22	261	7.9	Clear Lake township	34.56	56	1.6
Strabane township	35.52	136	3.8	Crown Hill township	30.78	19	0.6
Thompson city	0.46	1 006	2 177.6	Crystal Springs township	35.39	45	1.3
Turtle River township	33.40	218	6.5	Dawson city	0.40	75	186.9
Union township	36.01	209	5.8	Excelsior township	35.38	26	0.7
Walle township	38.97	369	9.5	Frettim township	33.25	22	0.7
Washington township	36.05	134	3.7	Graf township	31.42	21	0.7
Wheatfield township	36.14	109	3.0	Haynes township	34.33	19	0.6
				Kickapoo township	33.23	16	0.5
Grant County	1 659.46	2 841	1.7	Lake Williams township	31.09	18	0.6
Carson city	4.02	319	79.4	Manning township	69.21	77	1.1
East Grant UT	714.49	684	1.0	Merkel township	65.67	39	0.6

Table 15. Land Area and Population Density: 2000—Con.

[For information on confidentiality protection, nonsampling error, and definitions, see text]

State County County Subdivision Place	Land area in square miles	Total population		State County County Subdivision Place	Land area in square miles	Total population	
		Number	Average per square mile			Number	Average per square mile
Kidder County—Con.				McHenry County—Con.			
Northwest township	32.79	26	0.8	Cottonwood Lake township	34.26	27	0.8
Peace township	34.04	33	1.0	Deep River township	36.07	82	2.3
Petersville township	34.02	27	0.8	Deering city	0.07	118	1 655.6
Pettibone city	0.18	88	501.8	Deering township	36.01	91	2.5
Pettibone township	31.87	50	1.6	Denbigh township	36.16	72	2.0
Pleasant Hill township	35.44	50	1.4	Drake city	1.97	322	163.1
Quinby township	29.21	9	0.3	East McHenry UT	175.70	130	0.7
Rexine township	33.96	4	0.1	Egg Creek township	34.33	58	1.7
Robinson city	0.16	71	432.2	Falsen township	35.87	21	0.6
Robinson township	34.38	38	1.1	Gilmore township	35.55	16	0.5
Sibley township	31.56	100	3.2	Granville city	0.27	286	1 042.5
South Kidder UT	33.19	38	1.1	Granville township	35.11	107	3.0
Steele city	0.57	761	1 338.5	Grilley township	35.88	57	1.6
Stewart township	33.27	19	0.6	Hendrickson township	36.09	76	2.1
Tanner township	34.09	33	1.0	Karlsruhe city	0.76	119	157.5
Tappen city	1.25	210	167.7	Karlsruhe township	34.31	60	1.7
Tappen township	34.46	90	2.6	Kief city	1.22	13	10.7
Tuttle city	0.25	106	429.1	Kotke Valley township	35.68	58	1.6
Tuttle township	34.52	56	1.6	Lake George township	34.79	59	1.7
Valley township	34.74	38	1.1	Lake Hester township	35.60	58	1.6
Vernon township	30.02	35	1.2	Land township	34.34	48	1.4
Wallace township	34.18	25	0.7	Layton township	35.90	37	1.0
Weiser township	34.79	41	1.2	Lebanon township	35.54	80	2.3
Westford township	33.43	40	1.2	Little Deep township	36.25	49	1.4
Williams township	33.83	21	0.6	Meadow township	31.05	39	1.3
Woodlawn township	34.75	89	2.6	Mouse River township	31.29	22	0.7
				Newport township	35.74	125	3.5
LaMoure County	1 147.18	4 701	4.1	Normal township	35.62	67	1.9
Adrian township	36.07	110	3.0	Northeast McHenry UT	107.60	109	1.0
Badger township	35.85	59	1.6	North Prairie township	35.83	89	2.5
Berlin city	0.10	35	340.9	Norwich township	35.62	148	4.2
Black Loam township	35.86	65	1.8	Odin township	34.43	38	1.1
Bluebird township	35.51	41	1.2	Olivia township	35.87	51	1.4
Dean township	34.36	205	6.0	Pratt township	35.99	36	1.0
Dickey city	0.22	57	260.8	Riga township	34.87	81	2.3
Edgeley city	0.73	637	870.1	Rose Hill township	35.81	29	0.8
Gladstone township	35.91	62	1.7	Round Lake township	32.62	43	1.3
Glen township	35.28	47	1.3	Saline township	36.14	36	1.0
Glenmore township	35.79	71	2.0	Schiller township	35.43	70	2.0
Golden Glen township	35.33	111	3.1	Spring Grove township	32.17	40	1.2
Grand Rapids township	36.07	101	2.8	Strege township	35.26	56	1.6
Grandview township	35.71	55	1.5	Towner city	0.83	574	694.0
Greenville township	35.93	80	2.2	Upham city	0.32	155	479.4
Henrietta township	36.04	90	2.5	Velva city	0.77	1 049	1 359.7
Jud city	0.24	76	313.2	Velva township	35.07	182	5.2
Kennison township	35.88	99	2.8	Villard township	35.87	36	1.0
Kulm city	0.32	422	1 335.7	Voltaire city	0.41	51	125.1
LaMoure city	1.28	944	736.2	Voltaire township	35.07	38	1.1
Litchville township	36.02	69	1.9	Wagar township	36.03	32	0.9
Marion city	0.84	146	174.4	Willow Creek township	36.27	40	1.1
Mikkelsen township	35.63	42	1.2				
Nora township	35.96	81	2.3	McIntosh County	975.19	3 390	3.5
Norden township	35.64	60	1.7	Ashley city	0.63	882	1 404.9
Ovid township	35.29	60	1.7	East McIntosh UT	347.74	365	1.0
Pearl Lake township	35.28	61	1.7	Lehr city (part)	0.11	89	797.0
Pomona View township	35.84	19	0.5	Northwest McIntosh UT	321.48	414	1.3
Prairie township	36.07	51	1.4	Roloff township	33.87	21	0.6
Raney township	35.40	30	0.8	Southwest McIntosh UT	269.55	333	1.2
Ray township	35.96	47	1.3	Venturia city	0.07	23	343.0
Roscoe township	35.85	58	1.6	Wishek city	1.45	1 122	772.1
Russell township	35.83	52	1.5	Zeeland city	0.30	141	471.2
Ryan township	35.72	95	2.7				
Saratoga township	36.15	57	1.6	McKenzie County	2 742.02	5 737	2.1
Sheridan township	34.90	33	0.9	Alex township	34.33	49	1.4
Swede township	35.75	61	1.7	Alexander city	1.44	217	150.6
Verona city	0.26	108	417.6	Antelope Creek township	36.01	19	0.5
Wano township	36.12	59	1.6	Arnegard city	0.25	105	415.5
Willowbank township	36.20	145	4.0	Arnegard township	35.44	57	1.6
				Blue Butte township	34.51	59	1.7
Logan County	992.64	2 308	2.3	Central McKenzie UT	415.86	689	1.7
Bryant township	34.44	78	2.3	Charbon township	35.78	35	1.0
Dixon township	35.76	17	0.5	East McKenzie UT	31.58	23	0.7
East Logan UT	462.27	412	0.9	Elk township	36.18	21	0.6
Finn township	33.76	33	1.0	Elm Tree township	39.06	50	1.3
Fredonia city	0.24	51	212.9	Fort Berthold UT	150.11	1 207	8.0
Gackle city	0.54	335	617.3	Four Bears Village CDP	1.04	364	348.8
Glendale township	36.68	56	1.5	Mandaree CDP	11.16	558	50.0
Gutschmidt township	35.99	42	1.2	Grail township	31.64	44	1.4
Haag township	36.00	37	1.0	Hawkeye township	33.54	49	1.5
Janke township	35.99	30	0.8	Keene township	36.88	35	0.9
Lehr city (part)	0.07	25	374.3	North McKenzie UT	379.77	458	1.2
Napoleon city	1.39	857	616.8	Poe township	35.55	25	0.7
Red Lake township	33.63	39	1.2	Randolph township	35.82	15	0.4
Sealy township	36.40	31	0.9	Rawson city	0.25	6	24.5
Starkey township	36.11	44	1.2	Riverview township	43.83	12	0.3
West Logan UT	173.37	221	1.3	Sioux township	64.32	113	1.8
				Southeast McKenzie UT	400.16	218	0.5
McHenry County	1 874.09	5 987	3.2	Southwest McKenzie UT	684.72	274	0.4
Anamoose city	0.62	282	455.2	Twin Valley township	79.11	88	1.1
Anamoose township	35.06	68	1.9	Watford City city	1.49	1 435	964.8
Balfour city	0.49	20	41.2	Wilbur township	27.11	25	0.9
Balfour township	34.99	59	1.7	Yellowstone township	37.30	409	11.0
Bantry city	0.16	19	115.6				
Bantry township	35.66	46	1.3	McLean County	2 109.95	9 311	4.4
Bergen city	0.71	11	15.4	Amundsville township	35.99	62	1.7
Berwick township	36.06	62	1.7	Andrews township	35.80	54	1.5
Bjornson township	35.37	59	1.7	Aurena township	35.59	21	0.6
Brown township	35.25	81	2.3	Benedict city	0.25	53	210.7

Table 15. Land Area and Population Density: 2000—Con.

[For information on confidentiality protection, nonsampling error, and definitions, see text]

State County County Subdivision Place	Land area in square miles	Total population		State County County Subdivision Place	Land area in square miles	Total population	
		Number	Average per square mile			Number	Average per square mile
McLean County—Con.				Mountrail County—Con.			
Blackwater township	35.09	37	1.1	Oakland township	35.19	28	0.8
Blue Hill township	35.92	22	0.6	Osborn township	30.90	555	18.0
Butte city	0.25	92	366.7	Osloe township	35.09	47	1.3
Butte township	35.67	19	0.5	Palermo city	2.19	77	35.2
Byersville township	34.85	16	0.5	Palermo township	33.02	32	1.0
Coleharbor city	0.18	106	581.2	Parshall city	0.54	981	1 803.4
Cremerville township	35.66	45	1.3	Parshall township	35.98	55	1.5
Deepwater township	36.09	29	0.8	Plaza city	1.12	167	148.7
Dogden township	35.32	58	1.6	Plaza township	36.10	46	1.3
Douglas township	35.71	49	1.4	Powers township	34.36	20	0.6
East McLean UT	67.87	102	1.5	Powers Lake township	35.57	55	1.5
Fort Berthold UT	201.19	551	2.7	Purcell township	35.50	47	1.3
White Shield CDP	3.75	348	92.9	Rat Lake township	35.74	28	0.8
Garrison city	1.40	1 318	941.5	Redmond township	33.56	15	0.4
Gate township	35.70	25	0.7	Ross city	0.28	48	169.6
Greatstone township	35.96	37	1.0	Ross township	35.60	39	1.1
Horseshoe Valley township	35.28	39	1.1	Shell township	35.96	38	1.1
Lake Williams township	32.39	66	2.0	Sidonia township	34.53	21	0.6
Longfellow township	36.15	31	0.9	Sikes township	35.49	50	1.4
Loquemon township	35.92	57	1.6	Sorkness township	35.69	36	1.0
McGinnis township	35.44	81	2.3	Southwest Mountrail UT	44.97	55	1.2
Malcolm township	26.81	105	3.9	Spring Coulee township	35.11	61	1.7
Max city	0.77	278	362.3	Stanley city	1.73	1 279	740.3
Medicine Hill township	34.27	47	1.4	Stave township	33.31	36	1.1
Mercer city	0.22	86	398.2	Van Hook township	32.92	42	1.3
Mercer township	35.13	32	0.9	Wayzetta township	35.91	24	0.7
North Central McLean UT	170.58	461	2.7	West Mountrail UT	93.62	114	1.2
Otis township	35.15	57	1.6	White Earth city	1.50	63	42.1
Riverdale city	1.40	273	195.1	White Earth township	34.26	45	1.3
Roseglen township	35.63	58	1.6				
Rosemont township	35.82	46	1.3	Nelson County	981.62	3 715	3.8
Ruso city	0.25	6	23.9	Adler township	35.76	47	1.3
St. Mary township	33.22	152	4.6	Aneta city	0.98	284	288.8
Snow township	21.32	81	3.8	Bergen township	35.37	48	1.4
South McLean UT	370.48	685	1.8	Central township	34.85	38	1.1
Turtle Lake city	0.50	580	1 154.2	Clara township	34.61	31	0.9
Turtle Lake township	34.04	51	1.5	Dahlen township	35.72	93	2.6
Underwood city	0.89	812	910.8	Dayton township	34.52	84	2.4
Underwood UT	181.16	288	1.6	Dodds township	35.88	51	1.4
Victoria township	31.02	35	1.1	Enterprise township	35.18	31	0.9
Washburn city	1.78	1 389	781.8	Field township	35.84	45	1.3
West McLean UT	116.17	195	1.7	Forde township	35.31	35	1.0
Wilton city (part)	0.33	565	1 717.8	Hamlin township	34.67	80	2.3
Wise township	33.38	59	1.8	Illinois township	35.03	32	0.9
				Lakota city	1.02	781	764.2
Mercer County	1 045.49	8 644	8.3	Lakota township	34.15	68	2.0
Beulah city	2.41	3 152	1 307.8	Lee township	35.81	71	2.0
East Mercer UT	345.51	1 153	3.3	Leval township	31.78	39	1.2
Fort Berthold UT	57.08	70	1.2	McVile city	1.44	470	326.9
Golden Valley city	0.72	183	253.2	Melvin township	34.72	35	1.0
Hazen city	1.24	2 457	1 981.6	Michigan township	57.32	60	1.7
Pick City city	0.17	166	951.5	Michigan City city	0.53	345	645.7
Stanton city	0.47	345	739.9	Nash township	35.75	55	1.5
West Mercer UT	636.84	887	1.4	Nesheim township	35.79	38	1.1
Zap city	1.04	231	221.8	Ora township	34.42	73	2.1
				Osago township	35.36	35	1.0
Morton County	1 926.27	25 303	13.1	Pekin city	0.26	80	310.2
Almont city	2.63	89	33.8	Petersburg city	1.03	195	189.0
Captain's Landing township	0.34	153	449.3	Petersburg township	46.16	42	0.9
East Morton UT	1 027.76	2 611	2.5	Rubin township	34.06	40	1.2
Flasher city	0.70	285	408.0	Rugh township	35.83	38	1.1
Glen Ullin city	1.04	865	831.2	Sarnia township	34.79	66	1.9
Hebron city	1.49	803	539.2	Toina city	0.77	202	260.8
Mandan city	10.18	16 718	1 642.8	Wamduska township	31.13	40	1.3
Mandan UT	62.95	1 603	25.5	Williams township	35.74	43	1.2
New Salem city	1.45	938	649.0				
West Morton UT	817.73	1 238	1.5	Oliver County	723.52	2 065	2.9
				Center city	0.39	678	1 743.8
Mountrail County	1 823.93	6 631	3.6	East Oliver UT	437.03	872	2.0
Alger township	35.33	34	1.0	West Oliver UT	286.10	515	1.8
Austin township	35.66	34	1.0				
Banner township	35.96	39	1.1	Pembina County	1 118.75	8 585	7.7
Bicker township	35.76	45	1.3	Advance township	35.84	143	4.0
Big Bend township	31.42	45	1.4	Akra township	35.57	252	7.1
Brookbank township	35.88	28	0.8	Bathgate city	0.32	66	206.2
Burke township	35.52	35	1.0	Bathgate township	26.49	45	1.7
Cleanwater township	35.12	23	0.7	Beaulieu township	35.79	154	4.3
Cottonwood township	33.60	37	1.1	Canton City city	0.15	42	288.1
Crane Creek township	35.72	43	1.2	Carlisle township	71.63	134	1.9
Crowfoot township	34.39	22	0.6	Cavalier city	0.79	1 537	1 938.1
Debing township	35.64	40	1.1	Cavalier township	70.83	652	9.2
Egan township	33.96	46	1.4	Crystal city	0.65	167	256.0
Fertile township	35.73	63	1.8	Crystal township	35.52	73	2.1
Howie township	26.91	46	1.7	Drayton city	0.59	913	1 548.9
Idaho township	33.63	163	4.8	Drayton township	34.67	33	1.0
James Hill township	31.78	39	1.2	Elora township	35.84	81	2.3
Kickapoo township	33.22	12	0.4	Felson township	44.83	102	2.3
Knife River township	35.68	20	0.6	Gardar township	35.92	89	2.5
Liberty township	13.45	15	1.1	Hamilton city	0.33	73	224.4
Lostwood township	34.30	33	1.0	Hamilton township	44.53	53	1.2
Lowland township	34.42	60	1.7	Joliette township	70.09	91	1.3
McAlmond township	34.98	38	1.1	La Moure township	35.90	131	3.6
McGahan township	34.57	31	0.9	Lincoln township	46.64	47	1.0
Manitou township	36.24	50	1.4	Lodema township	36.18	115	3.2
Model township	36.51	55	1.5	Midland township	69.84	98	1.4
Mountrail township	35.78	31	0.9	Mountain city	0.14	133	978.4
Myrtle township	36.35	33	0.9	Neche city	0.35	437	1 248.0
New Town city	0.67	1 367	2 031.6	Neche township	49.01	73	1.5

Table 15. Land Area and Population Density: 2000—Con.

[For information on confidentiality protection, nonsampling error, and definitions, see text]

State County County Subdivision Place	Land area in square miles	Total population		State County County Subdivision Place	Land area in square miles	Total population	
		Number	Average per square mile			Number	Average per square mile
Pembina County—Con.				Ransom County—Con.			
Park township	35.91	67	1.9	Owego township	36.05	35	1.0
Pembina city	0.76	642	843.1	Preston township	35.72	90	2.5
Pembina township	64.49	99	1.5	Rosemeade township	36.26	37	1.0
St. Joseph township	44.85	119	2.7	Sandoun township	36.05	85	2.4
St. Thomas city	1.06	447	421.7	Scoville township	18.04	30	1.7
St. Thomas township	72.02	165	2.3	Sheldon city	0.20	135	680.8
Thingvalla township	36.04	121	3.4	Shenford township	53.50	140	2.6
Walhalla city	1.05	1 057	1 004.4	Springer township	35.91	88	2.5
Walhalla township	44.15	134	3.0	Sydna township	36.35	182	5.0
				Tuller township	36.00	130	3.6
Pierce County	1 017.82	4 675	4.6	Renville County	874.77	2 610	3.0
Alexander township	35.22	30	0.9	Brandon township	34.70	67	1.9
Antelope Lake township	31.70	27	0.9	Callahan township	31.46	29	0.9
Balta city	0.22	73	327.1	Clay township	35.74	44	1.2
Balta township	33.95	42	1.2	Colquhoun township	43.22	75	1.7
Central Pierce UT	33.25	23	0.7	Eden Valley township	43.46	53	1.2
Elling township	34.23	53	1.5	Ensign township	35.66	75	2.1
Elverum township	32.17	50	1.6	Fairbanks township	35.62	52	1.5
Hagel township	35.75	97	2.7	Glenburn city	0.26	374	1 440.2
Jefferson township	35.04	56	1.6	Grano city	0.30	9	30.2
Meyer township	34.08	93	2.7	Grassland township	33.15	30	0.9
Ness township	36.62	78	2.1	Grover township	35.74	29	0.8
North Pierce UT	369.48	609	1.6	Hamerly township	35.94	23	0.6
Reno Valley township	34.61	47	1.4	Hamlet township	35.72	59	1.7
Rugby city	1.93	2 939	1 520.1	Hurley township	35.61	52	1.5
Rush Lake township	34.81	33	0.9	Ivanhoe township	35.96	46	1.3
South Pierce UT	97.07	118	1.2	Lockwood township	35.35	24	0.7
Torgerson township	33.06	73	2.2	Loraine city	0.24	19	78.7
Truman township	35.31	52	1.5	McKinney township	34.97	43	1.2
Tuscarora township	34.57	68	2.0	Mohall city	1.09	812	747.9
White township	34.60	64	1.8	Muskego township	31.17	44	1.4
Wolford city	0.16	50	312.8	Plain township	35.69	34	1.0
				Prescott township	35.69	35	1.0
Ramsey County	1 184.85	12 066	10.2	Prosperity township	43.30	38	0.9
Bartlett township	34.65	64	1.8	Rockford township	35.71	49	1.4
Brocket city	0.78	65	82.9	Roosevelt township	33.26	33	1.0
Cato township	35.72	27	0.8	Sherwood city	0.32	255	802.2
Chain Lakes township	25.61	20	0.8	Stafford township	43.38	51	1.2
Churchs Ferry city	0.43	77	178.2	Tolley city	0.13	63	490.9
Coulee township	35.28	108	3.1	Van Buren township	36.06	44	1.2
Crary city	0.88	149	169.6	White Ash township	35.89	49	1.4
Creel township	44.68	1 776	39.8				
De Groat township	31.82	36	1.1	Richland County	1 436.71	17 998	12.5
Devils Lake city	6.28	7 222	1 149.4	Abercrombie city	0.61	296	482.6
Dry Lake township	29.61	59	2.0	Abercrombie township	60.75	285	4.7
Edmore city	0.27	256	931.4	Antelope township	35.95	116	3.2
Fancher township	35.15	63	1.8	Barney city	0.16	69	432.5
Freshwater township	27.79	81	2.9	Barney township	35.23	148	4.2
Grand Harbor township	34.15	181	5.3	Barrie township	35.19	198	5.6
Hammer township	35.10	85	2.4	Belford township	35.70	134	3.8
Hampden city	0.17	60	348.9	Brandenburg township	35.28	142	4.0
Harding township	36.45	41	1.1	Brightwood township	32.72	245	7.5
Highland Center township	35.87	49	1.4	Center township	44.43	512	11.5
Klingstrup township	34.98	56	1.6	Christine city	0.18	153	846.1
Lawton city	0.93	42	45.3	Colfax city	0.89	91	102.5
Lawton township	34.38	39	1.1	Colfax township	59.17	220	3.7
Lillehoff township	33.68	30	0.9	Danton township	35.10	153	4.4
Minnewaukan township	34.61	154	4.4	Devillo township	36.00	109	3.0
Morris township	32.97	57	1.7	Dexter township	35.01	95	2.7
Newbre township	34.05	25	0.7	Duerr township	63.03	135	2.1
Newland township	35.60	41	1.2	Dwight city	0.20	75	377.7
Nixon township	34.24	15	0.4	Dwight township	45.37	286	6.3
Noonan township	33.78	47	1.4	Eagle township	42.39	247	5.8
Northfield township	34.76	46	1.3	Eima township	35.54	77	2.2
Odessa township	37.54	56	1.5	Fairmount city	0.33	406	1 234.2
Ontario township	33.97	80	2.4	Fairmount township	40.87	111	2.7
Overland township	35.63	21	0.6	Freeman township	35.92	51	1.4
Pelican township	25.78	50	1.9	Garborg township	36.06	89	2.5
Poplar Grove township	16.19	214	13.2	Grant township	33.60	130	3.9
Prospect township	35.79	33	0.9	Great Bend city	0.57	118	207.6
Royal township	34.77	30	0.9	Greendale township	36.30	124	3.4
South Minnewaukan township	29.05	197	6.8	Hankinson city	1.40	1 058	756.5
Starkweather city	0.14	157	1 120.1	Helendale township	34.99	112	3.2
Stevens township	33.69	66	2.0	Homestead township	36.10	127	3.5
Sullivan township	35.53	33	0.9	Ibsen township	36.39	115	3.2
Triumph township	36.09	58	1.6	LaMars township	35.93	95	2.6
Webster township	36.02	100	2.8	Liberty Grove township	35.84	100	2.8
				Lidgerwood city	0.66	738	1 122.4
Ransom County	862.75	5 890	6.8	Mantador city	0.14	71	501.5
Aliceton township	36.26	119	3.3	Mooreton city	0.27	204	769.7
Alleghany township	36.10	60	1.7	Mooreton township	35.16	124	3.5
Bale township	36.20	75	2.1	Moran township	33.45	80	2.4
Big Bend township	36.36	156	4.3	Nansen township	35.91	118	3.3
Casey township	36.32	85	2.3	Sheyenne township	35.80	50	1.4
Coburn township	35.83	59	1.6	Summit township	53.39	247	4.6
Elliott city	0.15	44	295.6	Viking township	35.97	63	1.8
Elliott township	35.77	95	2.7	Wahpeton city	5.00	8 586	1 718.1
Enderlin city (part)	1.39	942	680.0	Walcott city	1.02	189	184.7
Fort Ransom city	0.30	70	233.1	Walcott township	58.63	338	5.8
Fort Ransom township	35.45	86	2.4	Waldo township	35.60	77	2.2
Greene township	34.81	126	3.6	West End township	36.19	56	1.5
Hanson township	35.93	65	1.8	Wyndmere city	0.88	533	608.7
Island Park township	33.81	299	8.8	Wyndmere township	35.46	102	2.9
Isley township	35.89	48	1.3				
Liberty township	34.42	118	3.4	Rolette County	902.45	13 674	15.2
Lisbon city	2.25	2 292	1 019.7	Dunseith city	1.01	739	729.2
Lisbon township	35.74	101	2.8	East Rolette UT	255.23	546	2.1
Moore township	35.74	101	2.8				
Northland township	35.71	98	2.7				

Table 15. Land Area and Population Density: 2000—Con.

[For information on confidentiality protection, nonsampling error, and definitions, see text]

State County County Subdivision Place	Total population			State County County Subdivision Place	Total population		
	Land area in square miles	Number	Average per square mile		Land area in square miles	Number	Average per square mile
Rolette County—Con.				Slope County—Con.			
Kohlmeier township	35.24	33	0.9	Marmarth city	2.53	140	55.2
Maryville township	35.73	27	0.8	Mineral Springs township	35.87	27	0.8
Mylo city	0.90	19	21.0	Moord township	35.24	24	0.7
North Rolette UT	261.76	3 261	12.5	Mound township	35.86	9	0.3
East Dunseith CDP	1.20	219	181.7	Northwest Slope UT	146.94	60	0.4
Rolette city	1.00	538	535.4	Peaceful Valley township	36.93	31	0.8
Rolla city	1.24	1 417	1 141.2	Rainy Butte township	35.79	31	0.9
St. John city	0.29	358	1 217.1	Richland Center township	35.67	5	0.1
Shell Valley township	35.54	470	13.2	Sand Creek township	70.94	35	0.5
Shell Valley CDP	1.01	395	391.6	Sheets township	35.90	32	0.9
South Rolette UT	171.42	419	2.4	Slope Center township	35.85	9	0.3
South Valley township	35.48	32	0.9	Sunshine township	35.86	-	-
Turtle Mountain UT	67.60	5 815	86.0	West Slope UT	139.85	23	0.2
Belcourt CDP	5.85	2 440	417.0	White Lake township	35.61	21	0.6
				Woodberry township	35.87	24	0.7
Sargent County	858.75	4 366	5.1	Stark County	1 338.16	22 636	16.9
Bowen township	35.72	98	2.7	Belfield city	1.08	866	799.8
Brampton township	36.25	66	1.8	Dickinson city	9.47	16 010	1 690.7
Cayuga city	0.99	61	61.8	Dickinson North UT	269.57	2 506	9.3
Cogswell city	0.33	165	493.4	Dickinson South UT	205.15	561	2.7
Denver township	34.82	78	2.2	East Stark UT	547.65	736	1.3
Dunbar township	36.05	95	2.6	Gladstone city	0.36	248	695.8
Forman city	0.70	506	719.2	Richardton city	0.37	619	1 686.7
Forman township	35.33	69	2.0	South Heart city	0.94	307	327.7
Gwinner city	1.28	717	560.2	Taylor city	0.50	150	301.5
Hall township	35.95	188	5.2	West Stark UT	303.08	633	2.1
Harlem township	36.10	52	1.4				
Havana city	0.37	94	252.0	Steele County	712.36	2 258	3.2
Herman township	36.00	83	2.3	Beaver Creek township	34.77	84	2.4
Jackson township	35.74	40	1.1	Broadlawn township	35.23	42	1.2
Kingston township	41.95	107	2.6	Carpenter township	35.01	45	1.3
Marboe township	26.58	39	1.5	Colgate township	35.34	93	2.6
Milnor city	0.93	711	761.5	Easton township	35.99	62	1.7
Milnor township	32.66	97	3.0	Edendale township	36.02	60	1.7
Ransom township	35.08	78	2.2	Enger township	35.76	80	2.2
Rutland city	0.38	220	581.3	Finley city	3.49	515	147.4
Rutland township	35.40	83	2.3	Finley township	32.39	64	2.0
Sargent township	36.01	49	1.4	Franklin township	35.82	41	1.1
Shuman township	34.89	79	2.3	Golden Lake township	34.77	73	2.1
Southwest township	36.01	24	0.7	Greenview township	35.97	38	1.1
Taylor township	36.06	42	1.2	Hope city	0.62	303	491.0
Tewaukon township	37.68	71	1.9	Hugo township	35.88	62	1.7
Verner township	35.33	51	1.4	Luverne city	0.26	44	170.6
Vivian township	35.05	109	3.1	Melrose township	35.99	63	1.8
Weber township	39.69	87	2.2	Newburgh township	35.80	113	3.2
Whitestone Hill township	33.96	98	2.9	Primrose township	35.95	95	2.6
Willey township	35.46	109	3.1	Riverside township	36.06	41	1.1
				Sharon city	1.54	109	70.6
Sheridan County	971.75	1 710	1.8	Sharon township	33.81	44	1.3
Berlin township	34.46	58	1.7	Sherbrooke township	35.99	62	1.7
Boone township	35.31	24	0.7	Westfield township	35.38	70	2.0
Central Sheridan UT	216.86	264	1.2	Willow Lake township	34.51	55	1.6
Denhoff township	34.15	27	0.8				
Edgemont township	35.43	9	0.3	Stutsman County	2 221.40	21 908	9.9
Fairview township	35.03	8	0.2	Alexander township	35.65	28	0.8
Goodrich city	0.28	163	582.8	Ashland township	33.97	76	2.2
Goodrich township	33.48	36	1.1	Bloom township	33.88	609	18.0
Highland township	35.27	23	0.7	Bloomenfield township	34.30	45	1.3
Holmes township	34.46	10	0.3	Buchanan city	0.08	77	980.9
Lincoln Dale township	35.04	31	0.9	Buchanan township	33.86	102	3.0
McClusky city	0.39	415	1 072.9	Chase Lake UT	30.91	3	0.1
McClusky township	35.27	73	2.1	Chicago township	33.73	54	1.6
Martin city	0.09	96	1 094.7	Cleveland city	0.18	112	617.5
Martin township	34.74	72	2.1	Conklin township	34.29	12	0.3
Mauch township	32.76	26	0.8	Corinne township	35.50	60	1.7
New Germantown township	34.32	40	1.2	Corwin township	35.97	118	3.3
North Sheridan UT	33.78	66	2.0	Courtenay city	0.44	53	120.4
Pickard township	34.89	37	1.1	Courtenay township	35.21	31	0.9
Prophets township	35.49	38	1.1	Cusator township	34.87	36	1.0
Rosenfield township	33.81	46	1.4	Deer Lake township	34.41	28	0.8
South Sheridan UT	134.11	98	0.7	Durham township	35.46	62	1.7
Strassburg township	32.36	50	1.5	Edmunds township	34.79	43	1.2
				Eldridge township	34.68	154	4.4
Sioux County	1 094.12	4 044	3.7	Flint township	32.87	66	2.0
Fort Yates city	0.06	228	3 688.4	Fried township	35.36	183	5.2
Fort Yates UT	167.60	2 073	12.4	Gerber township	33.59	10	0.3
Menz township	46.85	29	0.6	Germania township	35.63	29	0.8
North Sioux UT	309.96	1 114	3.6	Glacier township	34.73	29	0.8
Cannon Ball CDP	88.42	864	9.8	Gray township	33.82	41	1.2
Selfridge city	0.27	223	830.4	Griffin township	35.91	51	1.4
Solen city	0.30	86	287.0	Hidden township	35.31	43	1.2
Southwest Sioux UT	569.09	291	0.5	Homer township	34.07	331	9.7
				Iosco township	33.60	16	0.5
Slope County	1 217.94	767	0.6	Jamestown city	12.45	15 527	1 246.7
Amidon city	0.63	26	41.2	Jim River Valley township	34.16	45	1.3
Bucklin township	32.22	9	0.3	Kensal city	0.60	161	267.4
Carroll township	36.03	13	0.4	Kensal township	32.20	58	1.8
Cash township	35.84	23	0.6	Lenton township	36.16	62	1.7
Cedar Creek township	35.80	31	0.9	Lippert township	35.76	111	3.1
Chalky Butte UT	35.86	12	0.3	Lowery township	34.26	36	1.1
Connor township	35.86	26	0.7	Lyon township	32.97	27	0.8
Crawford township	35.94	25	0.7	Manns township	36.11	61	1.7
Deep Creek UT	35.88	23	0.6	Marstonmoor township	34.47	26	0.8
Dovre township	36.13	14	0.4	Medina city	1.01	335	331.3
E-Six UT	36.48	52	1.4	Midway township	26.46	636	24.0
Harper township	35.73	7	0.2	Montpelier city	0.27	103	385.9
Hughes township	35.33	12	0.3	Montpelier township	35.73	82	2.3
Hume township	35.53	23	0.6				

Table 15. Land Area and Population Density: 2000—Con.

[For information on confidentiality protection, nonsampling error, and definitions, see text]

State County County Subdivision Place	Land area in square miles	Total population		State County County Subdivision Place	Land area in square miles	Total population	
		Number	Average per square mile			Number	Average per square mile
Stutsman County—Con.				Trail County—Con.			
Moon Lake township	34.29	65	1.9	Norman township	35.84	57	1.6
Newbury township	34.59	61	1.8	Norway township	35.73	155	4.3
Nogosek township	35.03	37	1.1	Portland city	0.86	604	702.0
Northwest Stutsman UT	34.36	26	0.8	Reynolds city (part)	0.42	224	537.1
Paris township	32.80	23	0.7	Roseville township	35.60	127	3.6
Peterson township	34.54	40	1.2	Stavanger township	36.11	125	3.5
Pingree city	0.18	66	367.9	Viking township	34.80	204	5.9
Pingree township	34.95	45	1.3	Wold township	35.81	129	3.6
Pipestem Valley township	35.61	38	1.1				
Plainview township	35.93	45	1.3	Walsh County	1 281.74	12 389	9.7
Rose township	35.13	71	2.0	Acton township	37.71	109	2.9
Round Top township	33.64	17	0.5	Adams city	0.99	203	205.3
St. Paul township	32.19	79	2.5	Adams township	34.35	69	2.0
Severn township	36.00	76	2.1	Ardoch city	0.26	61	235.0
Sharlow township	36.24	72	2.0	Ardoch township	34.05	93	2.7
Sinclair township	34.22	33	1.0	Cleveland township	35.73	99	2.8
Spiritwood township	35.86	103	2.9	Conway city	0.22	23	105.2
Spiritwood Lake city	1.08	72	66.5	Dewey township	35.63	43	1.2
Stirton township	32.91	83	2.5	Dundee township	35.95	107	3.0
Streeter city	0.34	172	508.2	Eden township	35.80	56	1.6
Streeter township	34.75	63	1.8	Edinburg city	0.30	252	831.5
Strong township	33.76	28	0.8	Fairdale city	0.31	51	164.0
Sydney township	36.23	93	2.6	Farmington township	36.22	177	4.9
Valley Spring township	33.77	27	0.8	Fertile township	36.06	246	6.8
Wadsworth township	32.60	38	1.2	Fordville city	1.00	266	265.2
Walters township	35.45	65	1.8	Forest River city	0.50	154	305.9
Weld township	33.88	36	1.1	Forest River township	35.63	100	2.8
Windsor township	34.24	43	1.3	Glenwood township	35.67	213	6.0
Winfield township	36.01	75	2.1	Golden township	35.81	101	2.8
Woodbury township	34.86	196	5.6	Grafton city	3.44	4 516	1 312.2
Woodworth city	0.22	80	368.4	Grafton township	34.27	327	9.5
Ypsilanti township	36.07	168	4.7	Harriston township	34.45	162	4.7
				Hoople city	0.36	292	817.0
Towner County	1 024.55	2 876	2.8	Kensington township	33.83	262	7.7
Armourdale township	35.77	65	1.8	Kinloss township	35.36	56	1.6
Atkins township	35.11	33	0.9	Lampton township	35.62	107	3.0
Bethel township	35.62	25	0.7	Lankin city	0.35	131	375.5
Bisbee city	0.27	167	624.2	Latona township	35.04	55	1.6
Cando city	0.62	1 342	2 178.3	Martin township	34.08	112	3.3
Cando township	35.06	84	2.4	Medford township	34.93	69	2.0
Coolin township	35.86	20	0.6	Minto city	1.43	657	458.9
Crocus township	35.02	54	1.5	Norton township	35.69	111	3.1
Dash township	44.27	45	1.0	Oakwood township	33.48	300	9.0
Egeland city	0.39	49	125.7	Ops township	36.04	77	2.1
Gerrard township	35.53	38	1.1	Park River city	1.99	1 535	772.6
Grainfield township	35.59	52	1.5	Perth township	34.73	63	1.8
Hansboro city	0.19	8	43.0	Pisek city	0.12	96	825.6
Howell township	35.63	53	1.5	Prairie Centre township	36.14	111	3.1
Lansing township	36.14	7	0.2	Pulaski township	34.07	106	3.1
Maza city	8.19	5	0.6	Rushford township	36.02	90	2.5
Maza township	26.89	21	0.8	St. Andrews township	36.34	55	1.5
Monroe township	36.00	36	1.0	Sauter township	34.85	48	1.4
Mount View township	35.31	59	1.7	Shepherd township	34.64	36	1.0
New City township	35.67	27	0.8	Silvesta township	35.19	56	1.6
Olson township	34.98	37	1.1	Tiber township	35.76	98	2.7
Paulson township	34.90	39	1.1	Vernon township	36.06	92	2.6
Perth city	0.13	13	98.6	Vesta township	35.84	48	1.3
Picton township	44.07	49	1.1	Walsh Centre township	36.28	156	4.3
Rocklake city	0.22	194	897.4	Walshville township	33.18	142	4.3
Rock Lake township	33.35	25	0.7				
Saries city (part)	0.06	3	48.1	Ward County	2 012.88	58 795	29.2
Sidney township	44.01	53	1.2	Afton township	35.68	515	14.4
Smith township	43.31	17	0.4	Anna township	35.10	35	1.0
Sorenson township	35.09	26	0.7	Baden township	34.94	43	1.2
Springfield township	34.63	35	1.0	Berthold city	0.38	466	1 214.7
Teddy township	35.94	43	1.2	Berthold township	35.87	58	1.6
Twin Hill township	34.94	45	1.3	Brilliant township	36.25	68	1.9
Victor township	34.90	24	0.7	Burlington city	0.63	1 096	1 737.5
Virginia township	34.99	21	0.6	Burlington township	35.31	356	10.1
Zion township	35.91	62	1.7	Burt township	35.69	94	2.6
				Cameron township	34.61	40	1.2
Trail County	861.89	8 477	9.8	Carbondale township	35.45	59	1.7
Belmont township	25.00	64	2.6	Carpio city	0.59	148	251.3
Bingham township	30.08	86	2.9	Carpio township	35.69	62	1.7
Blanchard township	35.98	84	2.3	Denmark township	33.68	77	2.3
Bloomfield township	36.06	138	3.8	Des Lacs city	0.54	209	390.1
Bohnsack township	35.10	65	1.9	Des Lacs township	35.03	114	3.3
Buxton city	0.20	350	1 735.1	Donnybrook city	0.70	90	128.5
Buxton township	35.21	112	3.2	Douglas city	0.29	64	223.1
Caledonia township	29.60	132	4.5	Elmdale township	35.49	89	2.5
Clifford city	0.14	51	366.9	Eureka township	36.00	335	9.3
Eldorado township	35.62	132	3.7	Evergreen township	33.55	6	0.2
Eim River township	29.03	52	1.8	Foxholm township	36.38	91	2.5
Ervin township	36.29	165	4.5	Freedom township	35.46	127	3.6
Galesburg city	0.17	157	937.8	Gasman township	35.01	123	3.5
Galesburg township	34.91	107	3.1	Greely township	34.79	23	0.7
Garfield township	35.02	212	6.1	Greenbush township	35.84	26	0.7
Grandin city (part)	0.02	-	-	Harrison township	23.39	1 402	59.9
Greenfield township	35.38	65	1.8	Hiddenwood township	35.32	33	0.9
Hatton city	0.60	707	1 184.2	Hilton township	35.84	49	1.4
Herberg township	33.78	89	2.6	Iota Flat township	35.30	55	1.6
Hillsboro city	1.07	1 563	1 460.6	Kenmare city	1.24	1 081	872.8
Hillsboro township	34.78	122	3.5	Kenmare township	33.28	97	2.9
Kelso township	34.98	91	2.6	Kirkelie township	36.48	401	11.0
Lindaas township	34.83	105	3.0	Linton township	34.46	38	1.1
Mayville city	1.61	1 953	1 216.7	Lund township	34.90	42	1.2
Mayville township	35.26	151	4.3	McKinley township	36.47	140	3.8
Morgan township	35.99	99	2.8	Makoti city	0.20	145	733.3

Table 15. Land Area and Population Density: 2000—Con.

[For information on confidentiality protection, nonsampling error, and definitions, see text]

State County County Subdivision Place	Land area in square miles	Total population		State County County Subdivision Place	Land area in square miles	Total population	
		Number	Average per square mile			Number	Average per square mile
Ward County—Con.				Wells County—Con.			
Mandan township	34.15	56	1.6	Valhalla township	35.50	32	0.9
Margaret township	36.05	124	3.4	Wells township	33.66	127	3.8
Maryland township	36.19	78	2.2	Western township	35.61	86	2.4
Mayland township	35.79	42	1.2	West Norway township	35.81	57	1.6
Minot city	14.55	36 567	2 513.1	West Ontario township	35.38	49	1.4
Nedrose township	33.29	2 149	64.6	Woodward township	35.66	34	1.0
Newman township	35.90	62	1.7				
New Prairie township	35.99	218	6.1	Williams County	2 070.46	19 761	9.5
Orlien township	35.66	47	1.3	Alamo city	0.54	51	94.0
Passport township	33.49	51	1.5	Athens township	35.88	28	0.8
Ree township	34.23	30	0.9	Barr Butte township	35.66	27	0.8
Rice Lake township	34.40	53	1.5	Big Meadow township	34.91	25	0.7
Rolling Green township	34.11	93	2.7	Big Stone township	35.68	32	0.9
Rushville township	35.29	97	2.7	Blacktail township	35.87	63	1.8
Ryder city	0.33	92	282.9	Blue Ridge township	33.96	32	0.9
Ryder township	34.82	61	1.8	Bonetrail township	36.04	24	0.7
St. Marys township	34.95	42	1.2	Brooklyn township	35.65	26	0.7
Sauk Prairie township	35.36	29	0.8	Buford township	33.80	136	4.0
Sawyer city	0.48	377	782.4	Bull Butte township	51.36	16	0.3
Sawyer township	35.49	196	5.5	Champion township	35.91	19	0.5
Shealy township	35.12	41	1.2	Climax township	32.83	20	0.6
Spencer township	35.05	59	1.7	Cow Creek UT	36.35	14	0.4
Spring Lake township	34.70	35	1.0	Dry Fork township	35.78	29	0.8
Sundre township	35.71	1 006	28.2	Dublin township	35.83	20	0.6
Surrey city	0.97	917	943.1	East Fork township	36.32	15	0.4
Surrey township	35.00	284	8.1	Ellisville township	35.76	11	0.3
Tatman township	35.91	4 220	117.5	Epping city	0.38	79	207.7
Minot AFB CDP (part)	2.06	3 986	1 931.7	Equality township	34.91	47	1.3
Tolgen township	33.66	16	0.5	Farmvale township	35.94	36	1.0
Torning township	34.44	48	1.4	Golden Valley township	35.93	23	0.6
Vang township	34.25	49	1.4	Good Luck township	35.83	17	0.5
Waterford township	35.77	3 659	102.3	Grenora city	0.59	202	342.7
Minot AFB CDP (part)	5.15	3 613	702.0	Grenora township	31.50	16	0.5
Willis township	36.00	100	2.8	Hardscrabble township	50.24	88	1.8
				Hazel township	35.16	31	0.9
Wells County	1 271.28	5 102	4.0	Hebron township	50.42	23	0.5
Berlin township	34.86	38	1.1	Hofflund township	16.50	16	1.0
Bilodeau township	35.57	46	1.3	Judson township	35.89	144	4.0
Bowdon city	0.26	139	544.4	Lindahl township	35.67	38	1.1
Bremen township	35.80	67	1.9	Marshall township	36.32	28	0.8
Bull Moose township	33.61	51	1.5	Missouri Ridge township	35.89	429	12.0
Cathay city	0.18	56	305.9	Mont township	35.87	43	1.2
Cathay township	35.65	63	1.8	Nesson Valley UT	19.67	33	1.7
Chaseley township	35.27	54	1.5	New Home township	36.00	16	0.4
Crystal Lake township	35.46	37	1.0	Oliver township	36.02	6	0.2
Delger township	35.78	36	1.0	Orthell township	35.89	12	0.3
Fairville township	35.23	53	1.5	Pherrin UT	35.06	291	8.3
Fessenden city	0.45	625	1 378.4	Pleasant Valley township	36.32	135	3.7
Forward township	35.76	96	2.7	Rainbow township	35.73	19	0.5
Fram township	35.99	69	1.9	Ray city	1.00	534	531.5
Germantown township	35.09	35	1.0	Rock Island township	34.39	4	0.1
Haaland township	35.36	54	1.5	Round Prairie township	50.58	125	2.5
Hamberg city	0.39	28	72.3	Sauk Valley township	35.52	80	2.3
Hamburg township	35.27	67	1.9	Scorio township	35.11	32	0.9
Harvey city	1.93	1 989	1 031.8	Southeast Williams UT	18.50	15	0.8
Hawksnest township	35.93	38	1.1	South Meadow township	35.70	35	1.0
Heimdal township	35.69	62	1.7	Springbrook city	0.37	26	70.4
Hillsdale township	35.62	136	3.8	Springbrook township	34.84	44	1.3
Hurdfield city	0.29	91	318.5	Stony Creek township	49.34	476	9.6
Johnson township	35.22	60	1.7	Strandahl township	32.49	21	0.6
Lynn township	34.71	40	1.2	Tioga city	1.31	1 125	856.1
Manfred township	35.91	56	1.6	Tioga township	34.43	84	2.4
Norway Lake township	34.65	67	1.9	Trenton township	25.69	524	20.4
Oshkosh township	34.73	55	1.6	Truax township	49.29	122	2.5
Pony Gulch township	35.06	57	1.6	Twelve Mile township	62.21	80	1.3
Progress township	34.92	36	1.0	Tyrone township	36.34	44	1.2
Rusland township	34.69	37	1.1	View township	35.82	44	1.2
St. Anna township	33.19	25	0.8	West Bank township	36.61	57	1.6
Silver Lake township	34.83	27	0.8	Wheelock township	35.98	55	1.5
South Cottonwood township	35.37	52	1.5	Wildrose city	0.28	129	464.4
Speedwell township	35.57	68	1.9	Williston city	6.97	12 512	1 794.1
Sykeston city	0.38	153	407.8	Williston township	22.03	1 193	54.2
Sykeston township	35.01	54	1.5	Winner township	35.79	40	1.1

Table 16. Land Area and Population Density: 2000

[For information on confidentiality protection, nonsampling error, and definitions, see text]

State County Place	Land area in square miles	Total population		State County Place	Land area in square miles	Total population	
		Number	Average per square mile			Number	Average per square mile
The State	68 975.93	642 200	9.3	PLACE—Con.			
COUNTY							
Adams County	987.91	2 593	2.6	Bisbee city, Towner County	0.27	167	624.2
Barnes County	1 491.65	11 775	7.9	Bismarck city, Burleigh County	26.89	55 532	2 065.2
Benson County	1 380.60	6 964	5.0	Bottineau city, Bottineau County	1.05	2 336	2 230.0
Billings County	1 151.41	888	0.8	Bowbells city, Burke County	0.79	406	511.2
Bottineau County	1 668.59	7 149	4.3	Bowdon city, Wells County	0.26	139	544.4
Bowman County	1 162.05	3 242	2.8	Bowman city, Bowman County	1.30	1 600	1 227.8
Burke County	1 103.53	2 242	2.0	Braddock city, Emmons County	0.25	43	173.6
Burleigh County	1 633.09	69 416	42.5	Briarwood city, Cass County	0.22	78	353.8
Cass County	1 765.23	123 138	69.8	Brinsmade city, Benson County	0.22	29	129.4
Cavalier County	1 488.46	4 831	3.2	Brocket city, Ramsey County	0.78	65	82.9
Dickey County	1 131.00	5 757	5.1	Buchanan city, Stutsman County	0.08	77	980.9
				Bucyrus city, Adams County	0.34	26	75.6
Divide County	1 259.53	2 283	1.8	Buffalo city, Cass County	0.25	209	846.1
Dunn County	2 009.60	3 600	1.8	Burlington city, Ward County	0.63	1 096	1 737.5
Eddy County	630.12	2 757	4.4	Butte city, McLean County	0.25	92	366.7
Emmons County	1 509.88	4 331	2.9	Buxton city, Traill County	0.20	350	1 735.1
Foster County	635.20	3 759	5.9	Calio city, Cavalier County	8.18	24	2.9
Golden Valley County	1 001.99	1 924	1.9	Calvin city, Cavalier County	0.22	26	119.3
Grand Forks County	1 437.81	66 109	46.0	Cando city, Towner County	0.62	1 342	2 178.3
Grant County	1 659.46	2 841	1.7	Cannon Ball CDP, Sioux County	88.42	864	9.8
Griggs County	708.50	2 754	3.9	Canton City city, Pembina County	0.15	42	288.1
Hettinger County	1 132.25	2 715	2.4	Carpio city, Ward County	0.59	148	251.3
Kidder County	1 350.79	2 753	2.0	Carrington city, Foster County	1.48	2 268	1 531.9
				Carson city, Grant County	4.02	319	79.4
LaMoure County	1 147.18	4 701	4.1	Cassellton city, Cass County	1.41	1 855	1 315.5
Logan County	992.64	2 308	2.3	Cathay city, Wells County	0.18	56	305.9
McHenry County	1 874.09	5 987	3.2	Cavalier city, Pembina County	0.79	1 537	1 938.1
McIntosh County	975.19	3 390	3.5	Cayuga city, Sargent County	0.99	61	61.8
McKenzie County	2 742.02	5 737	2.1	Center city, Oliver County	0.39	678	1 743.8
McLean County	2 109.95	9 311	4.4	Christine city, Richland County	0.18	153	846.1
Mercer County	1 045.49	8 644	8.3	Churchs Ferry city, Ramsey County	0.43	77	178.2
Morton County	1 926.27	25 303	13.1	Cleveland city, Stutsman County	0.18	112	617.5
Mountain County	1 823.93	6 631	3.6	Clifford city, Traill County	0.14	51	366.9
Nelson County	981.62	3 715	3.8	Cogswell city, Sargent County	0.33	165	493.4
Oliver County	723.52	2 065	2.9	Coleharbor city, McLean County	0.18	106	581.2
Pembina County	1 118.75	8 585	7.7	Colfax city, Richland County	0.89	91	102.5
Pierce County	1 017.82	4 675	4.6	Columbus city, Burke County	0.28	151	548.5
Ramsey County	1 184.85	12 066	10.2	Conway city, Walsh County	0.22	23	105.2
Ransom County	862.75	5 890	6.8	Cooperstown city, Griggs County	0.93	1 053	1 128.2
Renville County	874.77	2 610	3.0	Courtenay city, Stutsman County	0.44	53	120.4
Richland County	1 436.71	17 998	12.5	Crary city, Ramsey County	0.88	149	169.6
Rolette County	902.45	13 674	15.2	Crosby city, Divide County	1.35	1 089	807.6
Sargent County	858.75	4 366	5.1	Crystal city, Pembina County	0.65	167	256.0
Sheridan County	971.75	1 710	1.8	Davenport city, Cass County	0.12	261	2 091.2
Sioux County	1 094.12	4 044	3.7	Dawson city, Kidder County	0.40	75	186.9
				Dazey city, Barnes County	0.38	91	238.5
Slope County	1 217.94	767	0.6				
Stark County	1 338.16	22 636	16.9	Deering city, McHenry County	0.07	118	1 655.6
Steele County	712.36	2 258	3.2	Des Lacs city, Ward County	0.54	209	390.1
Stutsman County	2 221.40	21 908	9.9	Devils Lake city, Ramsey County	6.28	7 222	1 149.4
Towner County	1 024.55	2 876	2.8	Dickey city, LaMoure County	0.22	57	260.8
Traill County	861.89	8 477	9.8	Dickinson city, Stark County	9.47	16 010	1 690.7
Walsh County	1 281.74	12 389	9.7	Dodge city, Dunn County	0.47	125	267.3
Ward County	2 012.88	58 795	29.2	Donnybrook city, Ward County	0.70	90	128.5
Wells County	1 271.28	5 102	4.0	Douglas city, Ward County	0.29	64	223.1
Williams County	2 070.46	19 761	9.5	Drake city, McHenry County	1.97	322	163.1
				Drayton city, Pembina County	0.59	913	1 548.9
PLACE				Dunn Center city, Dunn County	0.40	122	304.5
Abercrombie city, Richland County	0.61	296	482.6	Dunseith city, Rolette County	1.01	739	729.2
Adams city, Walsh County	0.99	203	205.3	Dwight city, Richland County	0.20	75	377.7
Alamo city, Williams County	0.54	51	94.0	East Dunseith CDP, Rolette County	1.20	219	181.7
Alexander city, McKenzie County	1.44	217	150.6	Edgeley city, LaMoure County	0.73	637	870.1
Alice city, Cass County	0.97	56	57.9	Edinburg city, Walsh County	0.30	252	831.5
Almont city, Morton County	2.63	89	33.8	Edmore city, Ramsey County	0.27	256	931.4
Alsen city, Cavalier County	29.35	68	2.3	Egeland city, Towner County	0.39	49	125.7
Ambrose city, Divide County	1.07	23	21.6	Elgin city, Grant County	0.81	659	814.5
Amenia city, Cass County	1.42	89	62.7	Ellendale city, Dickey County	1.44	1 559	1 083.6
Amidon city, Slope County	0.63	26	41.2	Elliott city, Ransom County	0.15	44	295.6
Anamoose city, McHenry County	0.62	282	455.2	Emerado city, Grand Forks County	0.31	510	1 632.6
Aneta city, Nelson County	0.98	284	288.8	Enderlin city	1.41	947	670.1
Antler city, Bottineau County	0.18	47	264.5	Cass County (part)	0.03	5	179.0
Ardoch city, Walsh County	0.26	61	235.0	Ransom County (part)	1.39	942	680.0
Argusville city, Cass County	3.99	147	36.8				
Arnegard city, McKenzie County	0.25	105	415.5	Epping city, Williams County	0.38	79	207.7
Arthur city, Cass County	1.52	402	265.2	Erie CDP, Cass County	1.99	65	32.6
Ashley city, McIntosh County	0.63	882	1 404.9	Esmond city, Benson County	0.45	159	352.8
Ayr city, Cass County	0.08	23	279.5	Fairdale city, Walsh County	0.31	51	164.0
Balfour city, McHenry County	0.49	20	41.2	Fairmount city, Richland County	0.33	406	1 234.2
Balta city, Pierce County	0.22	73	327.1	Fargo city, Cass County	37.94	90 599	2 388.2
Bantry city, McHenry County	0.16	19	115.6	Fessenden city, Wells County	0.45	625	1 378.4
				Fingal city, Barnes County	0.40	133	330.5
Barney city, Richland County	0.16	69	432.5	Finley city, Steele County	3.49	515	147.4
Bathgate city, Pembina County	0.32	66	206.2				
Beach city, Golden Valley County	1.83	1 116	610.3	Flasher city, Morton County	0.70	285	408.0
Belcourt CDP, Rolette County	5.85	2 440	417.0	Flaxton city, Burke County	0.28	73	258.8
Belfield city, Stark County	1.08	866	799.8	Forbes city, Dickey County	0.24	64	262.2
Benedict city, McLean County	0.25	53	210.7	Fordville city, Walsh County	1.00	266	265.2
Bergen city, McHenry County	0.71	11	15.4	Forest River city, Walsh County	0.50	154	305.9
Berlin city, LaMoure County	0.10	35	340.9	Forman city, Sargent County	0.70	506	719.2
Berthold city, Ward County	0.38	466	1 214.7	Fort Ransom city, Ransom County	0.30	70	233.1
Beulah city, Mercer County	2.41	3 152	1 307.8	Fort Totten CDP, Benson County	7.67	952	124.2
Binford city, Griggs County	0.35	201	573.4	Fortuna city, Divide County	1.00	31	31.0

Table 16. Land Area and Population Density: 2000—Con.

[For information on confidentiality protection, nonsampling error, and definitions, see text]

State County Place	Land area in square miles	Total population		State County Place	Land area in square miles	Total population	
		Number	Average per square mile			Number	Average per square mile
PLACE—Con.				PLACE—Con.			
Fort Yates city, Sioux County	0.06	228	3 688.4	Linton city, Emmons County	0.74	1 321	1 791.4
Four Bears Village CDP, McKenzie County	1.04	364	348.8	Lisbon city, Ransom County	2.25	2 292	1 019.7
Fredonia city, Logan County	0.24	51	212.9	Litchville city, Barnes County	1.48	191	129.2
Frontier city, Cass County	0.18	273	1 522.5	Loma city, Cavalier County	26.37	21	0.8
Fullerton city, Dickey County	0.36	85	238.1	Loraine city, Renville County	0.24	19	78.7
Gackle city, Logan County	0.54	335	617.3	Ludden city, Dickey County	0.77	29	37.7
Galesburg city, Traill County	0.17	157	937.8	Luverne city, Steele County	0.26	44	170.6
Gardena city, Bottineau County	0.33	38	115.6	McClusky city, Sheridan County	0.39	415	1 072.9
Gardner city, Cass County	0.46	80	173.3	McHenry city, Foster County	0.26	71	276.0
Garrison city, McLean County	1.40	1 318	941.5	McVille city, Nelson County	1.44	470	326.9
Gascoyne city, Bowman County	0.99	23	23.3	Maddock city, Benson County	0.88	498	564.7
Gilby city, Grand Forks County	0.18	243	1 370.8				
				Makoti city, Ward County	0.20	145	733.3
Gladstone city, Stark County	0.36	248	695.8	Mandan city, Morton County	10.18	16 718	1 642.8
Glenburn city, Renville County	0.26	374	1 440.2	Mandaree CDP, McKenzie County	11.16	558	50.0
Glenfield city, Foster County	0.13	134	1 043.3	Mantador city, Richland County	0.14	71	501.5
Glen Ullin city, Morton County	1.04	865	831.2	Manvel city, Grand Forks County	0.29	370	1 254.8
Golden Valley city, Mercer County	0.72	183	253.2	Mapleton city, Cass County	4.00	606	151.4
Golva city, Golden Valley County	0.34	106	314.8	Marion city, LaMoure County	0.84	146	174.4
Goodrich city, Sheridan County	0.28	163	582.8	Marmarth city, Slope County	2.53	140	55.2
Grace City city, Foster County	0.40	71	176.4	Martin city, Sheridan County	0.09	96	1 094.7
Grafton city, Walsh County	3.44	4 516	1 312.2	Max city, McLean County	0.77	278	362.3
Grand Forks city, Grand Forks County	19.24	49 321	2 563.0	Maxbass city, Bottineau County	0.16	91	554.2
Grand Forks AFB CDP, Grand Forks County	8.18	4 832	590.5				
				Mayville city, Traill County	1.61	1 953	1 216.7
Grandin city	0.17	181	1 086.2	Maza city, Towner County	8.19	5	0.6
Cass County (part)	0.14	181	1 253.1	Medina city, Stutsman County	1.01	335	331.3
Traill County (part)	0.02	-	-	Medora city, Billings County	0.37	100	271.7
				Mercer city, McLean County	0.22	86	398.2
Grano city, Renville County	0.30	9	30.2	Michigan City city, Nelson County	0.53	345	645.7
Granville city, McHenry County	0.27	286	1 042.5	Milnor city, Sargent County	0.93	711	761.5
Great Bend city, Richland County	0.57	118	207.6	Milton city, Cavalier County	0.40	85	214.8
Grenora city, Williams County	0.59	202	342.7	Minnewaukan city, Benson County	0.27	318	1 157.0
Gwinner city, Sargent County	1.28	717	560.2	Minot city, Ward County	14.55	36 567	2 513.1
Hague city, Emmons County	0.28	91	330.4	Minot AFB CDP, Ward County	7.21	7 599	1 053.9
Halliday city, Dunn County	0.46	227	489.6				
Hamberg city, Wells County	0.39	28	72.3	Minto city, Walsh County	1.43	657	458.9
Hamilton city, Pembina County	0.33	73	224.4	Mohall city, Renville County	1.09	812	747.9
Hampden city, Ramsey County	0.17	60	348.9	Monango city, Dickey County	0.37	28	76.7
Hankinson city, Richland County	1.40	1 058	756.5	Montpelier city, Stutsman County	0.27	103	385.9
				Mooreton city, Richland County	0.27	204	769.7
Hannaford city, Griggs County	0.21	181	842.8	Mott city, Hettinger County	0.90	808	894.4
Hannah city, Cavalier County	0.19	20	103.5	Mountain city, Pembina County	0.14	133	978.4
Hansboro city, Towner County	0.19	8	43.0	Munich city, Cavalier County	0.61	268	436.3
Harvey city, Wells County	1.93	1 989	1 031.8	Mylo city, Rolette County	0.30	19	21.0
Harwood city, Cass County	1.17	607	517.9	Napoleon city, Logan County	1.99	857	616.8
Halton city, Traill County	0.60	707	1 184.2	Neché city, Pembina County	0.35	437	1 248.0
Havana city, Sargent County	0.37	94	252.0				
Haynes city, Adams County	0.13	19	143.4	Nekoma city, Cavalier County	0.37	51	136.7
Hazelton city, Emmons County	0.24	237	988.5	Newburg city, Bottineau County	0.13	88	676.9
Hazen city, Mercer County	1.24	2 457	1 981.6	New England city, Hettinger County	0.50	555	1 106.1
Hebron city, Morton County	1.49	803	539.2	New Leipzig city, Grant County	0.89	274	306.4
				New Rockford city, Eddy County	1.51	1 463	970.7
Hettinger city, Adams County	0.84	1 307	1 556.6	New Salem city, Morton County	1.45	938	649.0
Hillsboro city, Traill County	1.07	1 563	1 460.6	New Town city, Mountrail County	0.67	1 367	2 031.6
Hoople city, Walsh County	0.36	292	817.0	Niagara city, Grand Forks County	0.93	57	61.2
Hope city, Steele County	0.62	303	491.0	Nome city, Barnes County	0.41	70	168.8
Horace city, Cass County	2.24	915	408.7	Noonan city, Divide County	0.27	154	563.6
Hove Mobile Park city, Cavalier County	0.04	2	52.1	North River city, Cass County	0.06	65	1 017.5
Hunter city, Cass County	1.54	326	212.4				
Hurdsfield city, Wells County	0.29	91	318.5	Northwood city, Grand Forks County	1.04	959	923.1
Inkster city, Grand Forks County	1.00	102	102.5	Oakes city, Dickey County	1.65	1 979	1 203.0
Jamestown city, Stutsman County	12.45	15 527	1 246.7	Oberon city, Benson County	0.34	81	240.9
Jud city, LaMoure County	0.24	76	313.2	Oriska city, Barnes County	0.28	128	463.4
				Osnabrock city, Cavalier County	0.29	174	592.2
Karlsruhe city, McHenry County	0.76	119	157.5	Overly city, Bottineau County	0.36	19	53.1
Kathryn city, Barnes County	0.59	63	106.1	Oxbow city, Cass County	0.41	248	609.5
Kenmare city, Ward County	1.24	1 081	872.8	Page city, Cass County	0.18	225	1 259.1
Kensal city, Stutsman County	0.60	161	267.4	Palermo city, Mountrail County	2.19	77	35.2
Kief city, McHenry County	1.22	13	10.7	Park River city, Walsh County	1.99	1 535	772.6
Killdeer city, Dunn County	0.95	713	752.7	Parshall city, Mountrail County	0.54	981	1 803.4
Kindred city, Cass County	1.00	614	615.3				
Knox city, Benson County	0.50	59	118.6	Pekin city, Nelson County	0.26	80	310.2
Kramer city, Bottineau County	0.16	44	277.8	Pembina city, Pembina County	0.76	642	843.1
Kulm city, LaMoure County	0.32	422	1 335.7	Perth city, Towner County	0.13	13	98.6
Lakota city, Nelson County	1.02	781	764.2	Petersburg city, Nelson County	1.03	195	189.0
				Pettibone city, Kidder County	0.18	88	501.8
LaMoure city, LaMoure County	1.28	944	736.2	Pick City city, Mercer County	0.17	166	951.5
Landa city, Bottineau County	0.07	28	386.1	Pillsbury city, Barnes County	0.25	24	96.1
Langdon city, Cavalier County	1.70	2 101	1 233.1	Pingree city, Stutsman County	0.18	66	367.9
Lankin city, Walsh County	0.35	131	375.5	Pisek city, Walsh County	0.12	96	825.6
Lansford city, Bottineau County	0.35	253	726.3	Plaza city, Mountrail County	1.12	167	148.7
Larimore city, Grand Forks County	0.61	1 433	2 368.0				
Larson city, Burke County	0.44	17	38.3	Portal city, Burke County	0.56	131	232.8
Lawton city, Ramsey County	0.93	42	45.3	Portland city, Traill County	0.86	604	702.0
Leal city, Barnes County	0.13	36	272.4	Powers Lake city, Burke County	0.99	309	312.1
Leeds city, Benson County	0.46	464	1 018.8	Prairie Rose city, Cass County	0.05	68	1 253.2
				Rawson city, McKenzie County	0.25	6	24.5
Lehr city	0.18	114	638.8	Ray city, Williams County	1.00	534	531.5
Logan County (part)	0.07	25	374.3	Reeder city, Adams County	0.61	181	294.4
McIntosh County (part)	0.11	89	797.0	Regan city, Burleigh County	1.01	43	42.6
				Regent city, Hettinger County	0.55	211	385.8
Leith city, Grant County	1.23	28	22.7	Reile's Acres city, Cass County	0.48	254	528.6
Leonard city, Cass County	0.50	255	514.9				
Lidgenwood city, Richland County	0.66	738	1 122.4	Reynolds city	0.67	350	525.2
Lignite city, Burke County	0.14	174	1 244.4	Grand Forks County (part)	0.25	126	505.3
Lincoln city, Burleigh County	1.02	1 730	1 700.3	Traill County (part)	0.42	224	537.1

Table 16. Land Area and Population Density: 2000—Con.

[For information on confidentiality protection, nonsampling error, and definitions, see text]

State County Place	Land area in square miles	Total population		State County Place	Land area in square miles	Total population	
		Number	Average per square mile			Number	Average per square mile
PLACE—Con.				PLACE—Con.			
Rhame city, Bowman County	1.50	189	125.9	Tioga city, Williams County	1.31	1 125	856.1
Richardton city, Stark County	0.37	619	1 686.7	Tolley city, Renville County	0.13	63	490.9
Riverdale city, McLean County	1.40	273	195.1	Tolna city, Nelson County	0.77	202	260.8
Robinson city, Kidder County	0.16	71	432.2				
Rocklake city, Towner County	0.22	194	897.4	Tower City city	2.08	252	121.2
Rogers city, Barnes County	0.98	61	62.1	Barnes County (part)	0.63	-	-
Rolette city, Rolette County	1.00	538	535.4	Cass County (part)	1.45	252	173.5
Rolla city, Rolette County	1.24	1 417	1 141.2				
				Towner city, McHenry County	0.83	574	694.0
Ross city, Mountrail County	0.28	48	169.6	Turtle Lake city, McLean County	0.50	580	1 154.2
Rugby city, Pierce County	1.93	2 939	1 520.1	Tuttle city, Kidder County	0.25	106	429.1
Ruso city, McLean County	0.25	6	23.9	Underwood city, McLean County	0.89	812	910.8
Rutland city, Sargent County	0.38	220	581.3	Upham city, McHenry County	0.32	155	479.4
Ryder city, Ward County	0.33	92	282.9	Valley City city, Barnes County	3.31	6 826	2 062.5
St. John city, Rolette County	0.29	358	1 217.1	Velva city, McHenry County	0.77	1 049	1 359.7
St. Thomas city, Pembina County	1.06	447	421.7	Venturia city, McIntosh County	0.07	23	343.0
Sanborn city, Barnes County	0.54	194	357.0	Verona city, LaMoure County	0.26	108	417.6
Sarles city	0.26	25	97.5	Voltaire city, McHenry County	0.41	51	125.1
Cavalier County (part)	0.19	22	113.4	Wahpeton city, Richland County	5.00	8 586	1 718.1
Towner County (part)	0.06	3	48.1	Walcott city, Richland County	1.02	189	184.7
				Wales city, Cavalier County	0.24	30	127.3
Sawyer city, Ward County	0.48	377	782.4	Walhalla city, Pembina County	1.05	1 057	1 004.4
Scranton city, Bowman County	0.88	304	343.6	Warwick city, Benson County	0.66	75	113.2
Selfridge city, Sioux County	0.27	223	830.4	Washburn city, McLean County	1.78	1 389	781.8
Sentinel Butte city, Golden Valley County	1.12	62	55.3	Watford City city, McKenzie County	1.49	1 435	964.8
Sharon city, Steele County	1.54	109	70.6				
Sheldon city, Ransom County	0.20	135	680.8	West Fargo city, Cass County	7.29	14 940	2 049.2
Shell Valley CDP, Rolette County	1.01	395	391.6	Westhope city, Bottineau County	0.32	533	1 663.5
Sherwood city, Renville County	0.32	255	802.2	Wheatland CDP, Cass County	4.00	60	15.0
Sheyenne city, Eddy County	0.16	318	2 042.1	White Earth city, Mountrail County	1.50	63	42.1
				White Shield CDP, McLean County	3.75	348	92.9
Sibley city, Barnes County	0.04	46	1 053.4	Wildrose city, Williams County	0.28	129	464.4
Solen city, Sioux County	0.30	86	287.0	Williston city, Williams County	6.97	12 512	1 794.1
Souris city, Bottineau County	0.10	83	819.6	Willow City city, Bottineau County	0.45	221	486.8
South Heart city, Stark County	0.94	307	327.7				
Spiritwood Lake city, Stutsman County	1.08	72	66.5	Wilton city	0.58	807	1 395.3
Springbrook city, Williams County	0.37	26	70.4	Burleigh County (part)	0.25	242	970.0
Stanley city, Mountrail County	1.73	1 279	740.3	McLean County (part)	0.33	565	1 717.8
Stanton city, Mercer County	0.47	345	739.9				
Starkweather city, Ramsey County	0.14	157	1 120.1	Wimbledon city, Barnes County	0.46	237	512.3
				Wing city, Burleigh County	0.59	124	210.3
Steele city, Kidder County	0.57	761	1 338.5	Wishek city, McIntosh County	1.45	1 122	772.1
Strasburg city, Emmons County	0.30	549	1 823.0	Wolford city, Pierce County	0.16	50	312.8
Streeter city, Stutsman County	0.34	172	508.2	Woodworth city, Stutsman County	0.22	80	368.4
Surrey city, Ward County	0.97	917	943.1	Wyndmere city, Richland County	0.88	533	608.7
Sykeston city, Wells County	0.38	153	407.8	York city, Benson County	0.23	26	114.1
Tappen city, Kidder County	1.25	210	167.7	Zap city, Mercer County	1.04	231	221.8
Taylor city, Stark County	0.50	150	301.5	Zeeland city, McIntosh County	0.30	141	471.2
Thompson city, Grand Forks County	0.46	1 006	2 177.6				

This page is intentionally blank.

Table 17. Age and Sex for the American Indian and Alaska Native Population (One Race): 2000

[For information on confidentiality protection, nonsampling error, and definitions, see text]

American Indian Area County	American Indian and Alaska Native population (one race)	Median age	Age								
			Under 5 years	5 to 17 years	18 to 20 years	21 to 24 years	25 to 34 years	35 to 44 years	45 to 54 years	55 to 59 years	60 to 64 years
AMERICAN INDIAN RESERVATION AND OFF-RESERVATION TRUST LAND — FEDERAL											
All areas	18 733	21.5	2 094	6 091	1 043	1 063	2 343	2 514	1 670	609	470
Fort Berthold Reservation, ND	3 986	22.5	440	1 260	212	212	481	538	380	135	110
Dunn County (part)	370	24.8	43	107	16	20	40	48	46	14	9
McKenzie County (part)	1 136	19.2	147	392	61	50	134	146	87	34	30
McLean County (part)	475	24.7	45	145	23	28	45	65	59	20	17
Mercer County (part)	52	21.0	5	15	6	3	2	8	4	3	-
Mountrail County (part)	1 953	23.7	200	601	106	111	260	271	184	64	54
Ward County (part)	-	-	-	-	-	-	-	-	-	-	-
Lake Traverse Reservation, SD--ND (part)	-	-	-	-	-	-	-	-	-	-	-
Richland County (part)	-	-	-	-	-	-	-	-	-	-	-
Sargent County (part)	-	-	-	-	-	-	-	-	-	-	-
Spirit Lake Reservation, ND	3 317	18.2	438	1 208	184	193	418	377	247	98	61
Benson County (part)	3 317	18.2	438	1 208	184	193	418	377	247	98	61
Eddy County (part)	-	-	-	-	-	-	-	-	-	-	-
Nelson County (part)	-	-	-	-	-	-	-	-	-	-	-
Ramsey County (part)	-	-	-	-	-	-	-	-	-	-	-
Wells County (part)	-	-	-	-	-	-	-	-	-	-	-
Standing Rock Reservation, SD--ND (part)	3 421	21.4	389	1 097	201	216	469	450	300	100	76
Sioux County	3 421	21.4	389	1 097	201	216	469	450	300	100	76
Turtle Mountain Reservation and Off-Reservation Trust Land, MT--ND--SD (part)	8 009	22.8	827	2 526	446	442	975	1 149	743	276	223
Turtle Mountain Reservation	5 601	23.9	558	1 720	304	303	695	774	524	215	187
Rolette County (part)	5 601	23.9	558	1 720	304	303	695	774	524	215	187
Turtle Mountain Off-Reservation Trust Land (part)	2 408	20.6	269	806	142	139	280	375	219	61	36
Burke County (part)	-	-	-	-	-	-	-	-	-	-	-
Cavalier County (part)	-	-	-	-	-	-	-	-	-	-	-
Divide County (part)	-	-	-	-	-	-	-	-	-	-	-
McHenry County (part)	-	-	-	-	-	-	-	-	-	-	-
McLean County (part)	-	-	-	-	-	-	-	-	-	-	-
Mountrail County (part)	-	-	-	-	-	-	-	-	-	-	-
Rolette County (part)	2 406	20.6	269	806	142	139	280	375	219	60	36
Williams County (part)	2	63.5	-	-	-	-	-	-	-	1	-

Table 17. **Age and Sex for the American Indian and Alaska Native Population (One Race): 2000—Con.**

[For information on confidentiality protection, nonsampling error, and definitions, see text]

Age—Con.			Age and sex						Percent of population		American Indian Area County
65 to 74 years	75 to 84 years	85 years and over	All ages		18 years and over		65 years and over		Under 18 years	65 years and over	
			Female	Males per 100 females	Total	Female	Total	Female			
											AMERICAN INDIAN RESERVATION AND OFF-RESERVATION TRUST LAND — FEDERAL
											All areas
558	229	49	9 492	97.4	10 548	5 487	836	489	43.7	4.5	
148	60	10	2 073	92.3	2 286	1 214	218	145	42.6	5.5	Fort Berthold Reservation, ND
18	8	1	183	102.2	220	110	27	14	40.5	7.3	Dunn County (part)
39	15	1	577	96.9	597	313	55	31	47.4	4.8	McKenzie County (part)
16	9	3	261	82.0	285	156	28	21	40.0	5.9	McLean County (part)
5	1	-	24	116.7	32	18	6	5	38.5	11.5	Mercer County (part)
70	27	5	1 028	90.0	1 152	617	102	74	41.0	5.2	Mountrail County (part)
-	-	-	-	(X)	-	-	-	-	(X)	(X)	Ward County (part)
-	-	-	-	(X)	-	-	-	-	(X)	(X)	Lake Traverse Reservation, SD--ND (part)
-	-	-	-	(X)	-	-	-	-	(X)	(X)	Richland County (part)
-	-	-	-	(X)	-	-	-	-	(X)	(X)	Sargent County (part)
63	24	6	1 685	96.9	1 671	853	93	51	49.6	2.8	Spirit Lake Reservation, ND
63	24	6	1 685	96.9	1 671	853	93	51	49.6	2.8	Benson County (part)
-	-	-	-	(X)	-	-	-	-	(X)	(X)	Eddy County (part)
-	-	-	-	(X)	-	-	-	-	(X)	(X)	Nelson County (part)
-	-	-	-	(X)	-	-	-	-	(X)	(X)	Ramsey County (part)
-	-	-	-	(X)	-	-	-	-	(X)	(X)	Wells County (part)
91	28	4	1 700	101.2	1 935	992	123	70	43.4	3.6	Standing Rock Reservation, SD--ND (part)
91	28	4	1 700	101.2	1 935	992	123	70	43.4	3.6	Sioux County
256	117	29	4 034	98.5	4 656	2 428	402	223	41.9	5.0	Turtle Mountain Reservation and Off-Reservation Trust Land, MT--ND--SD (part)
198	100	23	2 832	97.8	3 323	1 739	321	178	40.7	5.7	Turtle Mountain Reservation
198	100	23	2 832	97.8	3 323	1 739	321	178	40.7	5.7	Rolette County (part)
58	17	6	1 202	100.3	1 333	689	81	45	44.6	3.4	Turtle Mountain Off-Reservation Trust Land (part)
-	-	-	-	(X)	-	-	-	-	(X)	(X)	Burke County (part)
-	-	-	-	(X)	-	-	-	-	(X)	(X)	Cavalier County (part)
-	-	-	-	(X)	-	-	-	-	(X)	(X)	Divide County (part)
-	-	-	-	(X)	-	-	-	-	(X)	(X)	McHenry County (part)
-	-	-	-	(X)	-	-	-	-	(X)	(X)	McLean County (part)
-	-	-	-	(X)	-	-	-	-	(X)	(X)	Mountrail County (part)
57	17	6	1 201	100.3	1 331	688	80	45	44.7	3.3	Rolette County (part)
1	-	-	1	100.0	2	1	1	-	-	50.0	Williams County (part)

Table 18. Race and Hispanic or Latino: 2000

[For information on confidentiality protection, nonsampling error, and definitions, see text]

American Indian Area County	Total population	Race									Hispanic or Latino (of any race)
		One race						Two or more races			
		White	Black or African American	American Indian and Alaska Native	Asian	Native Hawaiian and Other Pacific Islander	Some other race	Number	Percent of total popu- lation	Two races excluding Some other race, and three or more races	
AMERICAN INDIAN RESERVATION AND OFF-RESERVATION TRUST LAND — FEDERAL											
All areas	22 892	3 658	15	18 733	8	4	44	430	1.9	223	337
Fort Berthold Reservation, ND	5 915	1 594	6	3 986	7	2	26	294	5.0	105	152
Dunn County (part)	402	32	-	370	-	-	-	-	-	-	4
McKenzie County (part)	1 207	55	-	1 136	-	-	1	15	1.2	13	24
McLean County (part)	784	264	-	475	2	-	10	33	4.2	27	47
Mercer County (part)	70	18	-	52	-	-	-	-	-	-	1
Mountrail County (part)	3 424	1 224	6	1 953	4	2	14	221	6.5	65	76
Ward County (part)	28	1	-	-	1	-	1	25	89.3	-	-
Lake Traverse Reservation, SD--ND (part)	191	186	-	-	-	-	-	5	2.6	5	-
Richland County (part)	81	81	-	-	-	-	-	-	-	-	-
Sargent County (part)	110	105	-	-	-	-	-	5	4.5	5	-
Spirit Lake Reservation, ND	4 435	1 056	3	3 317	-	-	5	54	1.2	50	44
Benson County (part)	4 299	921	3	3 317	-	-	5	53	1.2	49	44
Eddy County (part)	126	125	-	-	-	-	-	1	0.8	1	-
Nelson County (part)	5	5	-	-	-	-	-	-	-	-	-
Ramsey County (part)	5	5	-	-	-	-	-	-	-	-	-
Wells County (part)	-	-	-	-	-	-	-	-	(X)	-	-
Standing Rock Reservation, SD--ND (part)	4 044	580	1	3 421	1	2	3	36	0.9	30	65
Sioux County	4 044	580	1	3 421	1	2	3	36	0.9	30	65
Turtle Mountain Reservation and Off-Reservation Trust Land, MT--ND--SD (part)	8 307	242	5	8 009	-	-	10	41	0.5	33	76
Turtle Mountain Reservation	5 815	170	5	5 601	-	-	10	29	0.5	22	54
Rolette County (part)	5 815	170	5	5 601	-	-	10	29	0.5	22	54
Turtle Mountain Off-Reservation Trust Land (part)	2 492	72	-	2 408	-	-	-	12	0.5	11	22
Burke County (part)	-	-	-	-	-	-	-	-	(X)	-	-
Cavalier County (part)	-	-	-	-	-	-	-	-	(X)	-	-
Divide County (part)	-	-	-	-	-	-	-	-	(X)	-	-
McHenry County (part)	-	-	-	-	-	-	-	-	(X)	-	-
McLean County (part)	-	-	-	-	-	-	-	-	(X)	-	-
Mountrail County (part)	-	-	-	-	-	-	-	-	(X)	-	-
Rolette County (part)	2 490	72	-	2 406	-	-	-	12	0.5	11	22
Williams County (part)	2	-	-	2	-	-	-	-	-	-	-

Table 18. **Race and Hispanic or Latino: 2000**—Con.

[For information on confidentiality protection, nonsampling error, and definitions, see text]

Not Hispanic or Latino										American Indian Area County	
Total	One race						Two or more races		Total		Two races excluding Some other race, and three or more races
	White		Black or African American	American Indian and Alaska Native	Asian	Native Hawaiian and Other Pacific Islander	Some other race				
	Number	Percent of total popu- lation									
22 555	3 627	15.8	15	18 465	8	4	13	423	220	AMERICAN INDIAN RESERVATION AND OFF-RESERVATION TRUST LAND — FEDERAL	
										All areas	
5 763	1 580	26.7	6	3 865	7	2	11	292	105	Fort Berthold Reservation, ND	
398	32	8.0	-	366	-	-	-	-	-	Dunn County (part)	
1 183	54	4.5	-	1 116	-	-	-	13	13	McKenzie County (part)	
737	260	33.2	-	432	2	-	10	33	27	McLean County (part)	
69	18	25.7	-	51	-	-	-	-	-	Mercer County (part)	
3 348	1 215	35.5	6	1 900	4	2	-	221	65	Mountrail County (part)	
28	1	3.6	-	-	1	-	1	25	-	Ward County (part)	
191	186	97.4	-	-	-	-	-	5	5	Lake Traverse Reservation, SD--ND (part)	
81	81	100.0	-	-	-	-	-	-	-	Richland County (part)	
110	105	95.5	-	-	-	-	-	5	5	Sargent County (part)	
4 391	1 052	23.7	3	3 284	-	-	-	52	49	Spirit Lake Reservation, ND	
4 255	917	21.3	3	3 284	-	-	-	51	48	Benson County (part)	
126	125	99.2	-	-	-	-	-	1	1	Eddy County (part)	
5	5	100.0	-	-	-	-	-	-	-	Nelson County (part)	
5	5	100.0	-	-	-	-	-	-	-	Ramsey County (part)	
-	-	(X)	-	-	-	-	-	-	-	Wells County (part)	
3 979	577	14.3	1	3 365	1	2	-	33	28	Standing Rock Reservation, SD--ND (part)	
3 979	577	14.3	1	3 365	1	2	-	33	28	Sioux County	
8 231	232	2.8	5	7 951	-	-	2	41	33	Turtle Mountain Reservation and Off-Reservation Trust Land, MT--ND--SD (part)	
5 761	167	2.9	5	5 558	-	-	2	29	22	Turtle Mountain Reservation	
5 761	167	2.9	5	5 558	-	-	2	29	22	Rolette County (part)	
2 470	65	2.6	-	2 393	-	-	-	12	11	Turtle Mountain Off-Reservation Trust Land (part)	
-	-	(X)	-	-	-	-	-	-	-	Burke County (part)	
-	-	(X)	-	-	-	-	-	-	-	Cavalier County (part)	
-	-	(X)	-	-	-	-	-	-	-	Divide County (part)	
-	-	(X)	-	-	-	-	-	-	-	McHenry County (part)	
-	-	(X)	-	-	-	-	-	-	-	McLean County (part)	
-	-	(X)	-	-	-	-	-	-	-	Mountrail County (part)	
2 468	65	2.6	-	2 391	-	-	-	12	11	Rolette County (part)	
2	-	-	-	2	-	-	-	-	-	Williams County (part)	

Table 19. Population for Selected Categories of Race: 2000

[For information on confidentiality protection, nonsampling error, and definitions, see text]

American Indian Area County	Selected combinations of two races				Race alone or in combination with one or more other races					
	White; Black or African American	White; American Indian and Alaska Native	White; Asian	Black or African American; American Indian and Alaska Native	White	Black or African American	American Indian and Alaska Native	Asian	Native Hawaiian and Other Pacific Islander	Some other race
AMERICAN INDIAN RESERVATION AND OFF-RESERVATION TRUST LAND — FEDERAL										
All areas	1	189	-	14	4 055	33	18 957	14	14	257
Fort Berthold Reservation, ND	1	89	-	7	1 872	15	4 091	9	7	216
Dunn County (part)	-	-	-	-	32	-	370	-	-	-
McKenzie County (part)	-	11	-	1	67	2	1 149	1	-	3
McLean County (part)	1	23	-	3	293	4	502	2	-	16
Mercer County (part)	-	-	-	-	18	-	52	-	-	-
Mountrail County (part)	-	55	-	3	1 436	9	2 018	5	7	171
Ward County (part)	-	-	-	-	26	-	-	1	-	26
Lake Traverse Reservation, SD-ND (part)	-	5	-	-	191	-	5	-	-	-
Richland County (part)	-	-	-	-	81	-	-	-	-	-
Sargent County (part)	-	5	-	-	110	-	5	-	-	-
Spirit Lake Reservation, ND	-	46	-	2	1 106	6	3 368	1	-	9
Benson County (part)	-	45	-	2	970	6	3 367	1	-	9
Eddy County (part)	-	1	-	-	126	-	1	-	-	-
Nelson County (part)	-	-	-	-	5	-	-	-	-	-
Ramsey County (part)	-	-	-	-	5	-	-	-	-	-
Wells County (part)	-	-	-	-	-	-	-	-	-	-
Standing Rock Reservation, SD-ND (part)	-	20	-	4	607	6	3 450	2	7	13
Sioux County	-	20	-	4	607	6	3 450	2	7	13
Turtle Mountain Reservation and Off-Reservation Trust Land, MT-ND-SD (part)	-	29	-	1	279	6	8 043	2	-	19
Turtle Mountain Reservation	-	19	-	-	196	5	5 624	2	-	18
Rolette County (part)	-	19	-	-	196	5	5 624	2	-	18
Turtle Mountain Off-Reservation Trust Land (part)	-	10	-	1	83	1	2 419	-	-	1
Burke County (part)	-	-	-	-	-	-	-	-	-	-
Cavalier County (part)	-	-	-	-	-	-	-	-	-	-
Divide County (part)	-	-	-	-	-	-	-	-	-	-
McHenry County (part)	-	-	-	-	-	-	-	-	-	-
McLean County (part)	-	-	-	-	-	-	-	-	-	-
Mountrail County (part)	-	-	-	-	-	-	-	-	-	-
Rolette County (part)	-	10	-	1	83	1	2 417	-	-	1
Williams County (part)	-	-	-	-	-	-	2	-	-	-

Table 20. Households and Families With American Indian and Alaska Native Householder (One Race): 2000

[For information on confidentiality protection, nonsampling error, and definitions, see text]

American Indian Area County	Households with American Indian and Alaska Native householder (one race)	Family households						Nonfamily households			Average size	
		Total		Married-couple family		Female householder, no husband present		Total	Householder living alone		House- holds	Families
		Number	Percent with own children under 18 years	Number	Percent with own children under 18 years	Number	Percent with own children under 18 years		65 years and over			
								Total		65 years and over		
AMERICAN INDIAN RESERVATION AND OFF-RESERVATION TRUST LAND — FEDERAL												
All areas	5 158	4 173	66.3	1 856	63.4	1 722	67.8	985	797	247	3.60	3.91
Fort Berthold Reservation, ND	1 140	892	64.2	388	64.4	373	60.3	248	204	71	3.47	3.88
Dunn County (part)	114	84	59.5	37	56.8	33	57.6	30	25	10	3.25	3.80
McKenzie County (part)	279	244	67.2	113	65.5	95	66.3	35	29	11	4.07	4.28
McLean County (part)	139	109	65.1	50	72.0	41	53.7	30	26	10	3.45	3.88
Mercer County (part)	14	12	58.3	5	80.0	6	33.3	2	2	1	3.21	3.42
Mountrail County (part)	594	443	63.4	183	62.8	198	60.1	151	122	39	3.25	3.69
Ward County (part)	-	-	(X)	-	(X)	-	(X)	-	-	-	-	-
Lake Traverse Reservation, SD--ND (part)	-	-	(X)	-	(X)	-	(X)	-	-	-	-	-
Richland County (part)	-	-	(X)	-	(X)	-	(X)	-	-	-	-	-
Sargent County (part)	-	-	(X)	-	(X)	-	(X)	-	-	-	-	-
Spirit Lake Reservation, ND	790	685	69.6	259	68.3	308	69.2	105	86	20	4.21	4.30
Benson County (part)	790	685	69.6	259	68.3	308	69.2	105	86	20	4.21	4.30
Eddy County (part)	-	-	(X)	-	(X)	-	(X)	-	-	-	-	-
Nelson County (part)	-	-	(X)	-	(X)	-	(X)	-	-	-	-	-
Ramsey County (part)	-	-	(X)	-	(X)	-	(X)	-	-	-	-	-
Wells County (part)	-	-	(X)	-	(X)	-	(X)	-	-	-	-	-
Standing Rock Reservation, SD--ND (part)	847	696	66.2	273	68.1	311	65.9	151	117	28	3.94	4.21
Sioux County	847	696	66.2	273	68.1	311	65.9	151	117	28	3.94	4.21
Turtle Mountain Reservation and Off-Reservation Trust Land, MT--ND--SD (part)	2 381	1 900	66.1	936	60.3	730	71.8	481	390	128	3.35	3.68
Turtle Mountain Reservation	1 713	1 329	64.3	655	57.6	516	71.3	384	310	109	3.26	3.64
Rolette County (part)	1 713	1 329	64.3	655	57.6	516	71.3	384	310	109	3.26	3.64
Turtle Mountain Off-Reservation Trust Land (part)	668	571	70.4	281	66.5	214	72.9	97	80	19	3.58	3.78
Burke County (part)	-	-	(X)	-	(X)	-	(X)	-	-	-	-	-
Cavalier County (part)	-	-	(X)	-	(X)	-	(X)	-	-	-	-	-
Divide County (part)	-	-	(X)	-	(X)	-	(X)	-	-	-	-	-
McHenry County (part)	-	-	(X)	-	(X)	-	(X)	-	-	-	-	-
McLean County (part)	-	-	(X)	-	(X)	-	(X)	-	-	-	-	-
Mountrail County (part)	-	-	(X)	-	(X)	-	(X)	-	-	-	-	-
Rolette County (part)	667	570	70.5	280	66.8	214	72.9	97	80	19	3.58	3.79
Williams County (part)	1	1	-	1	-	-	(X)	-	-	-	2.00	2.00

Table 21. **Household Relationship and Group Quarters Population for the American Indian and Alaska Native Population (One Race): 2000**

[For information on confidentiality protection, nonsampling error, and definitions, see text]

American Indian Area County	Household population							Group quarters population		
	Total	Householder	Relationship to householder					Total	Institutionalized population	Non-institutionalized population
			Spouse	Child	Other relatives	Non-relatives	Under 18 years, child and other relatives			
AMERICAN INDIAN RESERVATION AND OFF-RESERVATION TRUST LAND — FEDERAL										
All areas	18 601	5 158	1 768	8 171	2 268	1 236	7 930	132	85	47
Fort Berthold Reservation, ND	3 961	1 140	373	1 710	509	229	1 682	25	20	5
Dunn County (part)	370	114	31	159	49	17	149	-	-	-
McKenzie County (part)	1 136	279	109	520	174	54	535	-	-	-
McLean County (part)	475	139	49	192	70	25	190	-	-	-
Mercer County (part)	52	14	8	21	7	2	20	-	-	-
Mountrail County (part)	1 928	594	176	818	209	131	788	25	20	5
Ward County (part)	-	-	-	-	-	-	-	-	-	-
Lake Traverse Reservation, SD--ND (part)	-	-	-	-	-	-	-	-	-	-
Richland County (part)	-	-	-	-	-	-	-	-	-	-
Sargent County (part)	-	-	-	-	-	-	-	-	-	-
Spirit Lake Reservation, ND	3 307	790	226	1 535	475	281	1 559	10	-	10
Benson County (part)	3 307	790	226	1 535	475	281	1 559	10	-	10
Eddy County (part)	-	-	-	-	-	-	-	-	-	-
Nelson County (part)	-	-	-	-	-	-	-	-	-	-
Ramsey County (part)	-	-	-	-	-	-	-	-	-	-
Wells County (part)	-	-	-	-	-	-	-	-	-	-
Standing Rock Reservation, SD--ND (part)	3 363	847	264	1 416	578	258	1 422	58	42	16
Sioux County	3 363	847	264	1 416	578	258	1 422	58	42	16
Turtle Mountain Reservation and Off-Reservation Trust Land, MT--ND--SD (part)	7 970	2 381	905	3 510	706	468	3 267	39	23	16
Turtle Mountain Reservation	5 562	1 713	631	2 366	512	340	2 212	39	23	16
Rolette County (part)	5 562	1 713	631	2 366	512	340	2 212	39	23	16
Turtle Mountain Off-Reservation Trust Land (part)	2 408	668	274	1 144	194	128	1 055	-	-	-
Burke County (part)	-	-	-	-	-	-	-	-	-	-
Cavalier County (part)	-	-	-	-	-	-	-	-	-	-
Divide County (part)	-	-	-	-	-	-	-	-	-	-
McHenry County (part)	-	-	-	-	-	-	-	-	-	-
McLean County (part)	-	-	-	-	-	-	-	-	-	-
Mountrail County (part)	-	-	-	-	-	-	-	-	-	-
Rolette County (part)	2 406	667	273	1 144	194	128	1 055	-	-	-
Williams County (part)	2	1	1	-	-	-	-	-	-	-

Table 22. **Housing Occupancy and Tenure: 2000**

[For information on confidentiality protection, nonsampling error, and definitions, see text]

American Indian Area County	Total housing units	Occupied housing units with American Indian and Alaska Native householder (one race)						Vacant housing units				
		Total	Owner occupied		Renter occupied	Average household size		Total	For seasonal, recrea- tional, or occasional use	Vacancy rate		
			Number	Percent of occupied housing units		Owner- occupied units	Renter- occupied units			Available housing	Home- owner	Rental
AMERICAN INDIAN RESERVATION AND OFF-RESERVATION TRUST LAND — FEDERAL												
All areas	8 362	5 158	2 731	52.9	2 427	3.53	3.69	1 533	922	2.4	1.0	4.3
Fort Berthold Reservation, ND	2 881	1 140	511	44.8	629	3.39	3.54	973	768	2.3	1.0	4.0
Dunn County (part)	350	114	65	57.0	49	2.92	3.69	225	194	2.3	1.4	3.6
McKenzie County (part)	336	279	105	37.6	174	3.90	4.17	36	6	2.0	-	3.1
McLean County (part)	402	139	62	44.6	77	3.34	3.55	155	121	2.0	0.6	4.1
Mercer County (part)	45	14	9	64.3	5	3.56	2.60	23	18	-	-	-
Mountrail County (part)	1 732	594	270	45.5	324	3.31	3.19	531	428	2.4	1.2	4.5
Ward County (part)	16	-	-	(X)	-	-	-	3	1	-	-	-
Lake Traverse Reservation, SD--ND (part)	91	-	-	(X)	-	-	-	12	2	-	-	-
Richland County (part)	35	-	-	(X)	-	-	-	3	1	-	-	-
Sargent County (part)	56	-	-	(X)	-	-	-	9	1	-	-	-
Spirit Lake Reservation, ND	1 534	790	347	43.9	443	4.04	4.34	280	102	4.6	2.9	6.9
Benson County (part)	1 467	790	347	43.9	443	4.04	4.34	269	99	4.7	3.0	6.8
Eddy County (part)	63	-	-	(X)	-	-	-	11	3	3.7	2.4	8.3
Nelson County (part)	2	-	-	(X)	-	-	-	-	-	-	-	(X)
Ramsey County (part)	2	-	-	(X)	-	-	-	-	-	-	-	-
Wells County (part)	-	-	-	(X)	-	-	-	-	-	(X)	(X)	(X)
Standing Rock Reservation, SD--ND (part)	1 216	847	325	38.4	522	3.75	4.06	121	25	2.4	1.4	3.3
Sioux County	1 216	847	325	38.4	522	3.75	4.06	121	25	2.4	1.4	3.3
Turtle Mountain Reservation and Off-Reservation Trust Land, MT--ND--SD (part)	2 640	2 381	1 548	65.0	833	3.41	3.23	147	25	1.5	0.1	3.8
Turtle Mountain Reservation	1 911	1 713	1 087	63.5	626	3.35	3.10	117	24	1.6	0.1	4.2
Rolette County (part)	1 911	1 713	1 087	63.5	626	3.35	3.10	117	24	1.6	0.1	4.2
Turtle Mountain Off-Reservation Trust Land (part)	729	668	461	69.0	207	3.55	3.64	30	1	1.0	0.2	2.7
Burke County (part)	-	-	-	(X)	-	-	-	-	-	(X)	(X)	(X)
Cavalier County (part)	-	-	-	(X)	-	-	-	-	-	(X)	(X)	(X)
Divide County (part)	-	-	-	(X)	-	-	-	-	-	(X)	(X)	(X)
McHenry County (part)	-	-	-	(X)	-	-	-	-	-	(X)	(X)	(X)
McLean County (part)	-	-	-	(X)	-	-	-	-	-	(X)	(X)	(X)
Mountrail County (part)	-	-	-	(X)	-	-	-	-	-	(X)	(X)	(X)
Rolette County (part)	728	667	460	69.0	207	3.55	3.64	30	1	1.0	0.2	2.7
Williams County (part)	1	1	1	100.0	-	2.00	-	-	-	-	-	(X)

Table 23. **Occupied Housing Units (Households) by Race and Hispanic or Latino Origin of Householder: 2000**

[For information on confidentiality protection, nonsampling error, and definitions, see text]

American Indian Area County	Total occupied housing units	Race of householder							Two or more races	House- holder Hispanic or Latino (of any race)	House- holder White alone, not Hispanic or Latino
		One race									
		White	Black or African American	American Indian and Alaska Native	Asian	Native Hawaiian and Other Pacific Islander	Some other race				
AMERICAN INDIAN RESERVATION AND OFF-RESERVATION TRUST LAND — FEDERAL											
All areas	6 829	1 515	4	5 158	3	-	7	142	44	1 511	
Fort Berthold Reservation, ND	1 908	661	1	1 140	3	-	2	101	16	660	
Dunn County (part)	125	11	-	114	-	-	-	-	1	11	
McKenzie County (part)	300	20	-	279	-	-	1	-	4	20	
McLean County (part)	247	99	-	139	1	-	1	7	6	99	
Mercer County (part)	22	8	-	14	-	-	-	-	-	8	
Mountrail County (part)	1 201	522	1	594	2	-	-	82	5	521	
Ward County (part)	13	1	-	-	-	-	-	12	-	1	
Lake Traverse Reservation, SD--ND (part)	79	75	-	-	-	-	-	4	-	75	
Richland County (part)	32	32	-	-	-	-	-	-	-	32	
Sargent County (part)	47	43	-	-	-	-	-	4	-	43	
Spirit Lake Reservation, ND	1 254	450	-	790	-	-	1	13	8	449	
Benson County (part)	1 198	395	-	790	-	-	1	12	8	394	
Eddy County (part)	52	51	-	-	-	-	-	1	-	51	
Nelson County (part)	2	2	-	-	-	-	-	-	-	2	
Ramsey County (part)	2	2	-	-	-	-	-	-	-	2	
Wells County (part)	-	-	-	-	-	-	-	-	-	-	
Standing Rock Reservation, SD--ND (part)	1 095	239	-	847	-	-	1	8	11	237	
Sioux County	1 095	239	-	847	-	-	1	8	11	237	
Turtle Mountain Reservation and Off-Reservation Trust Land, MT--ND--SD (part)	2 493	90	3	2 381	-	-	3	16	9	90	
Turtle Mountain Reservation	1 794	63	3	1 713	-	-	3	12	7	63	
Rolette County (part)	1 794	63	3	1 713	-	-	3	12	7	63	
Turtle Mountain Off-Reservation Trust Land (part)	699	27	-	668	-	-	-	4	2	27	
Burke County (part)	-	-	-	-	-	-	-	-	-	-	
Cavalier County (part)	-	-	-	-	-	-	-	-	-	-	
Divide County (part)	-	-	-	-	-	-	-	-	-	-	
McHenry County (part)	-	-	-	-	-	-	-	-	-	-	
McLean County (part)	-	-	-	-	-	-	-	-	-	-	
Mountrail County (part)	-	-	-	-	-	-	-	-	-	-	
Rolette County (part)	698	27	-	667	-	-	-	4	2	27	
Williams County (part)	1	-	-	1	-	-	-	-	-	-	

Table 24. **Land Area and Population Density: 2000**

[For information on confidentiality protection, nonsampling error, and definitions, see text]

American Indian Area County	Land area in square miles	Total population	
		Number	Average per square mile
AMERICAN INDIAN RESERVATION AND OFF-RESERVATION TRUST LAND — FEDERAL			
All areas	3 151.39	22 892	7.3
Fort Berthold Reservation, ND	1 318.90	5 915	4.5
Dunn County (part)	356.88	402	1.1
McKenzie County (part)	150.14	1 207	8.0
McLean County (part)	372.85	784	2.1
Mercer County (part)	57.08	70	1.2
Mountrail County (part)	357.84	3 424	9.6
Ward County (part)	24.10	28	1.2
Lake Traverse Reservation, SD--ND (part)	104.16	191	1.8
Richland County (part)	39.91	81	2.0
Sargent County (part)	64.26	110	1.7
Spirit Lake Reservation, ND	495.67	4 435	8.9
Benson County (part)	405.79	4 299	10.6
Eddy County (part)	84.69	126	1.5
Nelson County (part)	0.95	5	5.3
Ramsey County (part)	3.08	5	1.6
Wells County (part)	1.16	-	-
Standing Rock Reservation, SD--ND (part)	1 094.12	4 044	3.7
Sioux County	1 094.12	4 044	3.7
Turtle Mountain Reservation and Off-Reservation Trust Land, MT--ND--SD (part)	138.54	8 307	60.0
Turtle Mountain Reservation	67.58	5 815	86.0
Rolette County (part)	67.58	5 815	86.0
Turtle Mountain Off-Reservation Trust Land (part)	70.96	2 492	35.1
Burke County (part)	0.51	-	-
Cavalier County (part)	0.33	-	-
Divide County (part)	0.89	-	-
McHenry County (part)	0.26	-	-
McLean County (part)	1.13	-	-
Mountrail County (part)	1.76	-	-
Rolette County (part)	54.44	2 490	45.7
Williams County (part)	11.64	2	0.2

Appendix A.

Geographic Terms and Concepts

CONTENTS

	Page
Alaska Native Regional Corporation (ANRC) (See American Indian Area, Alaska Native Area, Hawaiian Home Land)	A-4
Alaska Native Village (ANV) (See American Indian Area, Alaska Native Area, Hawaiian Home Land).....	A-5
Alaska Native Village Statistical Area (ANVSA) (See American Indian Area, Alaska Native Area, Hawaiian Home Land).....	A-5
American Indian Area, Alaska Native Area, Hawaiian Home Land	A-4
American Indian Off-Reservation Trust Land (See American Indian Area, Alaska Native Area, Hawaiian Home Land).....	A-6
American Indian Reservation (See American Indian Area, Alaska Native Area, Hawaiian Home Land).....	A-5
American Indian Tribal Subdivision (See American Indian Area, Alaska Native Area, Hawaiian Home Land)	A-6
American Samoa (See Island Areas of the United States).....	A-16
Area Measurement	A-8
Barrio (See Puerto Rico)	A-20
Barrio-Pueblo (See Puerto Rico)	A-20
Block (See Census Block)	A-10
Block Group (BG)	A-8
Borough (See County (or Statistically Equivalent Entity), see County Subdivision, see Place).....	A-13
Boundary Changes	A-9
Census Area (See County (or Statistically Equivalent Entity))	A-13
Census Block	A-10
Census Code (See Geographic Code)	A-15
Census County Division (CCD) (See County Subdivision)	A-13
Census Designated Place (CDP) (See Place).....	A-18
Census Division (See also Census Region).....	A-11
Census Geographic Code (See Geographic Code)	A-15
Census Region (See also Census Division).....	A-11
Census Subarea (See County Subdivision).....	A-13
Census Tract	A-11
Central City (See Metropolitan Area).....	A-16
Central Place (See Urban and Rural)	A-22
City (See Place)	A-18
Commonwealth of the Northern Mariana Islands (See Island Areas of the United States)	A-16
Comparability (See Boundary Changes)	A-9
Comunidad (See Puerto Rico)	A-20
Congressional District (CD)	A-12
Consolidated Metropolitan Statistical Area (CMSA) (See Metropolitan Area).....	A-16
Consolidated City (See Place)	A-18
County (or Statistically Equivalent Entity)	A-13
County Subdivision.....	A-13
District (See County (or Statistically Equivalent Entity)).....	A-13
Division (See Census Division).....	A-11
Extended City (See Urban and Rural)	A-22
Extended Place (See Urban and Rural)	A-23
Federal Information Processing Standards (FIPS) Code (See Geographic Code)	A-15
Geographic Code	A-15
Geographic Hierarchy (See Introduction—Geographic Presentation of Data).....	A-3
Geographic Terms and Concepts	A-1

Geographic Presentation (See Introduction—Geographic Presentation of Data).....	A-3
Guam (See Island Areas of the United States)	A-16
Hawaiian Home Land (HHL) (See American Indian Area, Alaska Native Area, Hawaiian Home Land).....	A-6
Hierarchical Presentation (See Introduction—Geographic Presentation of Data)	A-3
Incorporated Place (See Place, see County Subdivision)	A-19
Independent City (See County (or Statistically Equivalent Entity))	A-13
Internal Point	A-15
Introduction—Geographic Presentation of Data.....	A-3
Inventory Presentation (See Introduction—Geographic Presentation of Data).....	A-3
Island (See County (or Statistically Equivalent Entity))	A-13
Island Areas of the United States	A-16
Joint Use Area (See American Indian Area, Alaska Native Area, Hawaiian Home Land)	A-4
Land Area (See Area Measurement)	A-8
Latitude (See Internal Point).....	A-15
Longitude (See Internal Point).....	A-15
Metropolitan Area (MA).....	A-16
Metropolitan Area Title and Code (See Metropolitan Area).....	A-17
Metropolitan Statistical Area (MSA) (See Metropolitan Area)	A-17
Minor Civil Division (MCD) (See County Subdivision)	A-14
Municipality (See County (or Statistically Equivalent Entity))	A-13
Municipio (See Puerto Rico)	A-20
New England County Metropolitan Area (NECMA) (See Metropolitan Area)	A-17
Off-Reservation Trust Land (See American Indian Area, Alaska Native Area, Hawaiian Home Land).....	A-6
Oklahoma Tribal Statistical Area (OTSA) (See American Indian Area, Alaska Native Area, Hawaiian Home Land)	A-7
Outlying Areas (See Island Areas of the United States).....	A-16
Parish (See County).....	A-13
Place	A-18
Place Within Consolidated City (See Place)	A-18
Population or Housing Unit Density	A-19
Precinct (See Voting District)	A-24
Primary Metropolitan Statistical Area (PMSA) (See Metropolitan Area).....	A-16
Public Use Microdata Area (PUMA)	A-19
Public Use Microdata Sample (PUMS) File (See Public Use Microdata Area)	A-19
Puerto Rico	A-20
Region (See Census Region).....	A-11
Rural (See Urban and Rural).....	A-22
School District	A-20
State (or Statistically Equivalent Entity).....	A-21
State Designated American Indian Statistical Area (SDAISA) (See American Indian Area, Alaska Native Area, Hawaiian Home Land)	A-7
State Legislative District (SLD)	A-21
Subbarrio (See Puerto Rico)	A-20
Sub-MCD (See Puerto Rico)	A-20
Super-PUMA (See Public Use Microdata Area).....	A-19
Tabulation Block Group (See Block Group).....	A-8
TIGER® Database	A-21
Town (See County Subdivision, see Place).....	A-13
Township (See County Subdivision).....	A-13
Tract (See Census Tract)	A-11
Traffic Analysis Zone (TAZ)	A-21
Tribal Block Group.....	A-22
Tribal Census Tract	A-22
Tribal Designated Statistical Area (TDSA) (See American Indian Area, Alaska Native Area, Hawaiian Home Land)	A-7
Tribal Jurisdiction Statistical Area (TJSA) (See American Indian Area, Alaska Native Area, Hawaiian Home Land)	A-7
Trust Land (See American Indian Area, Alaska Native Area, Hawaiian Home Land)	A-4
United States	A-22

United States Postal Service (USPS) Code (See Geographic Code).....	A-15
Unorganized Territory (See County Subdivision)	A-14
Urban (See Urban and Rural)	A-22
Urban and Rural	A-22
Urban Cluster (UC) (See Urban and Rural)	A-23
Urban Cluster Central Place (See Urban and Rural).....	A-23
Urban Cluster Title and Code (See Urban and Rural)	A-22
Urban Growth Area (UGA)	A-23
Urban Growth Boundary (See Urban Growth Area)	A-23
Urbanized Area (UA) (See Urban and Rural)	A-22
Urbanized Area Central Place (See Urban and Rural)	A-23
Urbanized Area Title and Code (See Urban and Rural)	A-23
Village (See Place)	A-18
Virgin Islands of the United States (See Island Areas of the United States).....	A-16
Voting District (VTD)	A-24
Water Area (See Area Measurement)	A-8
ZIP Code® (See ZIP Code® Tabulation Area)	A-24
ZIP Code® Tabulation Area (ZCTA™)	A-24
Zona Urbana (See Puerto Rico)	A-20

INTRODUCTION—GEOGRAPHIC PRESENTATION OF DATA

In decennial census data products, geographic entities usually are presented in an hierarchical arrangement or as an inventory listing.

Hierarchical Presentation

An hierarchical geographic presentation shows the geographic entities in a superior/subordinate structure. This structure is derived from the legal, administrative, or areal relationships of the entities. The hierarchical structure is depicted in report tables by means of indentation and is explained for computer-readable media in the geographic coverage portion of the abstract in the technical documentation. An example of hierarchical presentation is the “standard census geographic hierarchy”: census block, within block group, within census tract, within place, within county subdivision, within county, within state, within division, within region, within the United States. Graphically, this is shown as:

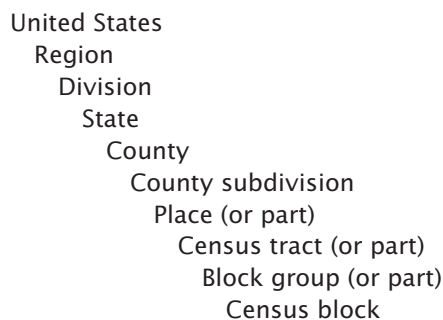

Figure A-1, which is a diagram of the geographic hierarchy, presents this information as a series of “nesting” relationships. For example, a line joining the lower-level entity “place” and the higher-level entity “state” means that a place cannot cross a state boundary; a line linking “census tract” and “county” means that a census tract cannot cross a county line; and so forth.

Inventory Presentation

An inventory presentation of geographic entities is one in which all entities of the same type are shown in alphabetical, code, or geographic sequence, without reference to their hierarchical relationships. Generally, an inventory presentation shows totals for entities that may be split in a hierarchical presentation, such as place, census tract, or block group. An example of a series of

inventory presentations is state, followed by all the counties in that state, followed by all the places in that state. Graphically, this is shown as:

State

County A

County B

County C

Place X

Place Y

Place Z

American Indian/Alaska Native Area/Hawaiian Home Land (AIANA/HHL) Entities

Exceptions to the standard hierarchical presentation occur in the case of some American Indian/Alaska Native area (AIANA) entities, which do not necessarily “nest” within states and counties. For instance, the following American Indian entities can cross state lines: federally recognized American Indian reservations, off-reservation trust lands, tribal subdivisions, and tribal designated statistical areas. National summary data for American Indian reservations may be presented as an alphabetical listing of reservation names followed by the state portions of each reservation. Also, a census tract or block group delineated by American Indian tribal authorities may be located in more than one state or county (see CENSUS TRACT, TRIBAL BLOCK GROUP, and TRIBAL CENSUS TRACT) for the purpose of presenting census data in the American Indian/Alaska Native area/Hawaiian home land (AIANA/HHL) hierarchy.

The diagram in Figure A-2 shows geographic relationships among geographic entities in the AIANA/HHL hierarchy. It does not show the geographic levels “county,” “county subdivision,” and “place” because AIANA/HHL entities do not necessarily nest within them.

The definitions below are for geographic entities and concepts that the U.S. Census Bureau includes in its standard data products. Not all entities and concepts are shown in any one data product.

AMERICAN INDIAN AREA, ALASKA NATIVE AREA, HAWAIIAN HOME LAND

There are both legal and statistical American Indian, Alaska Native, and native Hawaiian entities for which the U.S. Census Bureau provides data for Census 2000. The legal entities consist of federally recognized American Indian reservations and off-reservation trust land areas, the tribal subdivisions that can divide these entities, state recognized American Indian reservations, Alaska Native Regional Corporations, and Hawaiian home lands. The statistical entities are Alaska Native village statistical areas, Oklahoma tribal statistical areas, tribal designated statistical areas, and state designated American Indian statistical areas. Tribal subdivisions can exist within the statistical Oklahoma tribal statistical areas.

In all cases, these areas are mutually exclusive in that no American Indian, Alaska Native, or Hawaiian home land can overlap another tribal entity, except for tribal subdivisions, which subdivide some American Indian entities, and Alaska Native village statistical areas, which exist within Alaska Native Regional Corporations. In some cases where more than one tribe claims jurisdiction over an area, the U.S. Census Bureau creates a joint use area as a separate entity to define this area of dual claims. The following provides more detail about each of the various American Indian areas, Alaska Native areas, and Hawaiian home lands.

Alaska Native Regional Corporation (ANRC)

Alaska Native Regional Corporations (ANRCs) are corporate entities established to conduct both business and nonprofit affairs of Alaska Natives pursuant to the Alaska Native Claims Settlement Act of 1972 (Public Law 92-203). Twelve ANRCs are geographic entities that cover most of the state of Alaska (the Annette Island Reserve—an American Indian reservation—is excluded from any ANRC). (A thirteenth ANRC represents Alaska Natives who do not live in Alaska and do not identify with any of the 12 corporations; the U.S. Census Bureau does not provide data for this ANRC because it has no geographic extent.) The boundaries of ANRCs have been legally established.

The U.S. Census Bureau offers representatives of the 12 nonprofit ANRCs the opportunity to review and update the ANRC boundaries. The U.S. Census Bureau first provided data for ANRCs for the 1990 census.

Each ANRC is assigned a five-digit Federal Information Processing Standards (FIPS) code, which is assigned in alphabetical order by ANRC name.

Alaska Native Village Statistical Area (ANVSA)

Alaska Native village statistical areas (ANVSAs) are statistical entities that represent the densely settled portion of Alaska Native villages (ANVs), which constitute associations, bands, clans, communities, groups, tribes or villages, recognized pursuant to the Alaska Native Claims Settlement Act of 1972 (Public Law 92-203). ANVSAs are reviewed and delineated by officials of the ANV (or officials of the Alaska Native Regional Corporation (ANRC) in which the ANV is located if no ANV official chooses to participate in the delineation process) solely for data presentation purposes.

An ANVSA may not overlap the boundary of another ANVSA, an American Indian reservation, or a tribal designated statistical area. The U.S. Census Bureau first provided data for ANVSAs for the 1990 census.

Each ANVSA is assigned a national four-digit census code ranging from 6000 through 7999. Each ANVSA also is assigned a state-based five-digit Federal Information Processing Standards (FIPS) code. Both the census and FIPS codes are assigned in alphabetical order by ANVSA name.

American Indian Reservation

Federal American Indian reservations are areas that have been set aside by the United States for the use of tribes, the exterior boundaries of which are more particularly defined in the final tribal treaties, agreements, executive orders, federal statutes, secretarial orders, or judicial determinations. The U.S. Census Bureau recognizes federal reservations as territory over which American Indian tribes have primary governmental authority. These entities are known as colonies, communities, pueblos, rancherias, ranches, reservations, reserves, villages, Indian communities, and Indian villages. The Bureau of Indian Affairs maintains a list of federally recognized tribal governments. The U.S. Census Bureau contacts representatives of American Indian tribal governments to identify the boundaries for federal reservations.

Some state governments have established reservations for tribes recognized by the state. A governor-appointed state liaison provides the names and boundaries for state recognized American Indian reservations to the U.S. Census Bureau. The names of these reservations are followed by "(State)" in census data presentations.

Federal reservations may cross state boundaries, and federal and state reservations may cross county, county subdivision, and place boundaries. For reservations that cross state boundaries, only the portions of the reservations in a given state are shown in the data products for that state. Lands that are administered jointly and/or are claimed by two tribes, whether federally or state recognized, are called "joint use areas," and are treated as if they are separate American Indian reservations for data presentation purposes. The entire reservations are shown in data products for the United States. The U.S. Census Bureau first provided data for American Indian reservations in the 1970 census.

Each federal American Indian reservation is assigned a four-digit census code ranging from 0001 through 4999. These census codes are assigned in alphabetical order of American Indian reservation names nationwide, except that joint use areas appear at the end of the code range. Each state American Indian reservation is assigned a four-digit census code ranging from 9000 through 9499. Each American Indian reservation also is assigned a five-digit Federal Information Processing Standards (FIPS) code; because FIPS codes are assigned in alphabetical sequence within each state, the FIPS code is different in each state for reservations that include territory in more than one state.

American Indian Off-Reservation Trust Land

Trust lands are areas for which the United States holds title in trust for the benefit of a tribe (tribal trust land) or for an individual Indian (individual trust land). Trust lands can be alienated or encumbered only by the owner with the approval of the Secretary of the Interior or his/her authorized representative. Trust lands may be located on or off of a reservation. The U.S. Census Bureau recognizes and tabulates data for reservations and off-reservation trust lands because American Indian tribes have primary governmental authority over these lands. Primary tribal governmental authority generally is not attached to tribal lands located off the reservation until the lands are placed in trust.

In the U.S. Census Bureau's data tabulations, off-reservation trust lands always are associated with a specific federally recognized reservation and/or tribal government. Such trust lands may be located in more than one state. Only the portions of off-reservation trust lands in a given state are shown in the data products for that state; all off-reservation trust lands associated with a reservation or tribe are shown in data products for the United States. The U.S. Census Bureau first provided trust land data for off-reservation tribal trust lands in the 1980 census; in 1990, the trust land data included both tribal and individual trust lands. The U.S. Census Bureau does not identify restricted fee land or land in fee simple status as a specific geographic category.

In decennial census data tabulations, off-reservation trust lands are assigned a four-digit census code and a five-digit Federal Information Processing Standards (FIPS) code that is the same as that for the reservation with which they are associated. As with reservations, FIPS codes for off-reservation trust lands are unique within state, so they will differ if they extend into more than one state. The FIPS codes for such off-reservation trust lands are the same as those for the associated reservation. In the TIGER/Line® products, a letter code—"T" for tribal and "I" for individual—identifies off-reservation trust lands. In decennial census data tabulations, a trust land flag uniquely identifies off-reservation trust lands. Printed reports show separate tabulations for all off-reservation trust land areas, but do not provide separate tabulations for the tribal versus individual trust lands. Trust lands associated with tribes that do not have a reservation are presented and coded by tribal name, interspersed alphabetically among the reservation names.

American Indian Tribal Subdivision

American Indian tribal subdivisions are administrative subdivisions of federally recognized American Indian reservations, off-reservation trust lands, or Oklahoma tribal statistical areas (OTSAs), known as areas, chapters, communities, or districts. These entities are internal units of self-government or administration that serve social, cultural, and/or economic purposes for the American Indians on the reservations, off-reservation trust lands, or OTSAs.

The U.S. Census Bureau obtains the boundary and name information for tribal subdivisions from tribal governments. The U.S. Census Bureau first provided data for American Indian tribal subdivisions in the 1980 census when it identified them as "American Indian subreservation areas." It did not provide data for these entities in conjunction with the 1990 census.

Each American Indian tribal subdivision is assigned a three-digit census code that is alphabetically in order and unique within each reservation, associated off-reservation trust land, and OTSA. Each tribal subdivision also is assigned a five-digit Federal Information Processing Standards (FIPS) code. FIPS codes are assigned alphabetically within state; the FIPS codes are different in each state for tribal subdivisions that extend into more than one state.

Hawaiian Home Land (HHL)

Hawaiian home lands (HHLs) are areas held in trust for native Hawaiians by the state of Hawaii, pursuant to the Hawaiian Homes Commission Act of 1920, as amended. The U.S. Census Bureau obtained the names and boundaries of HHLs from state officials. HHLs are a new geographic entity for Census 2000.

Each HHL area is assigned a national four-digit census code ranging from 5000 through 5499 based on the alphabetical sequence of each HHL name. Each HHL also is assigned a five-digit Federal Information Processing Standards (FIPS) code in alphabetical order within the state of Hawaii.

Oklahoma Tribal Statistical Area (OTSA)

Oklahoma tribal statistical areas (OTSAs) are statistical entities identified and delineated by the U.S. Census Bureau in consultation with federally recognized American Indian tribes in Oklahoma that do not currently have a reservation, but once had a reservation in that state. Boundaries of OTSAs will be those of the former reservations in Oklahoma, except where modified by agreements with neighboring tribes for data presentation purposes. OTSAs replace the “tribal jurisdiction statistical areas” of the 1990 census. The U.S. Census Bureau first provided data for the former Oklahoma reservations in conjunction with the 1980 census, when it defined a single all-encompassing geographic entity called the “Historic Areas of Oklahoma (excluding urbanized areas).”

Each OTSA is assigned a national four-digit census code ranging from 5500 through 5999 based on the alphabetical sequence of each OTSA’s name, except that the joint use areas appear at the end of the code range. Each OTSA also is assigned a five-digit Federal Information Processing Standards (FIPS) code in alphabetical order in Oklahoma.

State Designated American Indian Statistical Area (SDAISA)

State designated American Indian statistical areas (SDAISAs) are statistical entities for state recognized American Indian tribes that do not have a state recognized land base (reservation). SDAISAs are identified and delineated for the U.S. Census Bureau by a state liaison identified by the governor’s office in each state. SDAISAs generally encompass a compact and contiguous area that contains a concentration of people who identify with a state recognized American Indian tribe and in which there is structured or organized tribal activity. A SDAISA may not be located in more than one state unless the tribe is recognized by both states, and it may not include area within an American Indian reservation, off-reservation trust land, Alaska Native village statistical area, tribal designated statistical area (TDSA), or Oklahoma tribal statistical area.

The U.S. Census Bureau established SDAISAs as a new geographic statistical entity for Census 2000, to differentiate between state recognized tribes without a land base and federally recognized tribes without a land base. For the 1990 census, all such tribal entities had been identified as TDSAs.

Each SDAISA is assigned a four-digit census code ranging from 9500 through 9999 in alphabetical sequence of SDAISA names nationwide. Each SDAISA also is assigned a five-digit Federal Information Processing Standards (FIPS) code in alphabetical order within state.

Tribal Designated Statistical Area (TDSA)

Tribal designated statistical areas (TDSAs) are statistical entities identified and delineated for the U.S. Census Bureau by federally recognized American Indian tribes that do not currently have a federally recognized land base (reservation or off-reservation trust land). A TDSA generally encompasses a compact and contiguous area that contains a concentration of people who identify with a federally recognized American Indian tribe and in which there is structured or organized tribal activity. A TDSA may be located in more than one state, and it may not include area within an American Indian reservation, off-reservation trust land, Alaska Native village statistical area, state designated American Indian statistical area (SDAISA), or Oklahoma tribal statistical area.

The U.S. Census Bureau first reported data for TDSAs in conjunction with the 1990 census, when both federally and state recognized tribes could identify and delineate TDSAs. TDSAs now apply only to federally recognized tribes. State recognized tribes without a land base, including those that were TDSAs in 1990, are identified as SDAISAs, a new geographic entity for Census 2000.

Each TDSA is assigned a four-digit census code ranging from 8000 through 8999 in alphabetical sequence of TDSA names nationwide. Each TDSA also is assigned a five-digit Federal Information Processing Standards (FIPS) code in alphabetical order within state; because FIPS codes are assigned within each state, the FIPS code is different in each state for TDSAs that extend into more than one state.

AREA MEASUREMENT

Area measurement data provide the size, in square units (metric and nonmetric) of geographic entities for which the U.S. Census Bureau tabulates and disseminates data. Area is calculated from the specific boundary recorded for each entity in the U.S. Census Bureau's geographic database (see TIGER® database). These area measurements are recorded as whole square meters. (To convert square meters to square kilometers, divide by 1,000,000; to convert square kilometers to square miles, divide by 2.589988; to convert square meters to square miles, divide by 2,589,988.)

The U.S. Census Bureau provides area measurement data for both land area and total water area. The water area figures include inland, coastal, Great Lakes, and territorial water. (For the 1990 census, the U.S. Census Bureau provided area measurements for land and total water; water area for each of the four water classifications was available in the Geographic Identification Code Scheme (GICS) product only.) "Inland water" consists of any lake, reservoir, pond, or similar body of water that is recorded in the U.S. Census Bureau's geographic database. It also includes any river, creek, canal, stream, or similar feature that is recorded in that database as a two-dimensional feature (rather than as a single line). The portions of the oceans and related large embayments (such as the Chesapeake Bay and Puget Sound), the Gulf of Mexico, and the Caribbean Sea that belong to the United States and its territories are classified as "coastal" and "territorial" waters; the Great Lakes are treated as a separate water entity. Rivers and bays that empty into these bodies of water are treated as "inland water" from the point beyond which they are narrower than one nautical mile across. Identification of land and inland, coastal, territorial, and Great Lakes waters is for data presentation purposes only and does not necessarily reflect their legal definitions.

Land and water area measurements may disagree with the information displayed on U.S. Census Bureau maps and in the TIGER® database because, for area measurement purposes, features identified as "intermittent water" and "glacier" are reported as land area. For this reason, it may not be possible to derive the land area for an entity by summing the land area of its component census blocks. In addition, the water area measurement reported for some geographic entities includes water that is not included in any lower-level geographic entity. Therefore, because water is contained only in a higher-level geographic entity, summing the water measurements for all the component lower-level geographic entities will not yield the water area of that higher-level entity. This occurs, for example, where water is associated with a county but is not within the legal boundary of any minor civil division. Crews-of-vessels entities (see CENSUS TRACT and CENSUS BLOCK) do not encompass territory and, therefore, have no area measurements.

The accuracy of any area measurement data is limited by the accuracy inherent in (1) the location and shape of the various boundary information in the TIGER® database, (2) the location and shapes of the shorelines of water bodies in that database, and (3) rounding affecting the last digit in all operations that compute and/or sum the area measurements.

BLOCK GROUP (BG)

A block group (BG) is a cluster of census blocks having the same first digit of their four-digit identifying numbers within a census tract. For example, block group 3 (BG 3) within a census tract includes all blocks numbered from 3000 to 3999. BGs generally contain between 600 and 3,000 people, with an optimum size of 1,500 people. BGs on American Indian reservations, off-reservation trust lands, and special places must contain a minimum of 300 people. (Special places include correctional institutions, military installations, college campuses, worker's dormitories, hospitals, nursing homes, and group homes.)

Most BGs were delineated by local participants as part of the U.S. Census Bureau's Participant Statistical Areas Program. The U.S. Census Bureau delineated BGs only where a local, state, or tribal government declined to participate or where the U.S. Census Bureau could not identify a potential local or tribal participant.

BGs never cross the boundaries of states, counties, or statistically equivalent entities, except for a BG delineated by American Indian tribal authorities, and then only when tabulated within the American Indian hierarchy (see TRIBAL BLOCK GROUP). BGs never cross the boundaries of census tracts, but may cross the boundary of any other geographic entity required as a census block boundary (see CENSUS BLOCK).

In decennial census data tabulations, a BG may be split to present data for every unique combination of American Indian area, Alaska Native area, Hawaiian home land, congressional district, county subdivision, place, voting district, or other tabulation entity shown in the data products. For example, if BG 3 is partly in a city and partly outside the city, there are separate tabulated records for each portion of BG 3. BGs are used in tabulating data nationwide, as was done for the 1990 census, for all block-numbered areas in the 1980 census, and for selected areas in the 1970 census. For data presentation purposes, BGs are a substitute for the enumeration districts (EDs) used for reporting data in many parts of the United States for the 1970 and 1980 censuses and in all areas before 1970. Also, BGs are the lowest level of the geographic hierarchy for which the U.S. Census Bureau tabulates and presents sample data.

BOUNDARY CHANGES

Many of the legal and statistical entities for which the U.S. Census Bureau tabulates decennial census data have had boundary changes between the 1990 census and Census 2000; that is, between January 2, 1990, and January 1, 2000. Boundary changes to legal entities result from:

1. Annexations to or detachments from legally established governmental units.
2. Mergers or consolidations of two or more governmental units.
3. Establishment of new governmental units.
4. Disincorporations or disorganizations of existing governmental units.
5. Changes in treaties or executive orders, and governmental action placing additional lands in trust.
6. Decisions by federal, state, and local courts.
7. Redistricting for congressional districts or county subdivisions that represent single-member districts for election to a county governing board.

Statistical entity boundaries generally are reviewed by local, state, or tribal governments and can have changes to adjust boundaries to visible features to better define the geographic area each encompasses or to account for shifts and changes in the population distribution within an area.

The historical counts shown for counties, county subdivisions, places, and American Indian, Alaska Native, and Native Hawaiian areas are not updated for such changes, and thus reflect the population and housing units in each entity as delineated at the time of each decennial census. Boundary changes are not reported for some entities, such as census designated places and block groups.

Changes to the boundaries for census tracts and, for the first time, for census blocks are available in relationship files, which are only available in computer-readable form. The census tract relationship files feature the relationship of census tracts/block numbering areas at the time of the 1990 census to census tracts for Census 2000, and vice versa, including partial relationships. For the first time, the census tract relationship files show a measure of the magnitude of change using the proportion of the length of roads and sides of roads contained in partial census tracts. This information can be used to proportion the data for the areas where census tracts have changed.

The census block relationship files, which are available only in computer-readable form, present relationships of the 1990 census and Census 2000 blocks on the basis of whole blocks or part blocks ("P"). The following relationships can be derived:

	1990 census block	2000 census block
One to one	601	1017
One to many	101 P	3028
	101 P	2834
Many to one	410	2554 P
	503	2554 P
Many to many	404	1007 P
	501 P	1007 P
	502 P	1008 P

Block relationship files are available to compare the following sets of census blocks:

- 1990 tabulation block to 2000 collection block,
- 2000 collection block to 2000 tabulation block, and
- 1990 tabulation block to 2000 tabulation block.

Census tract relationship files and block relationship files are not geographic equivalency files. For a true areal comparison between the census tracts/block numbering areas and blocks used for the 1990 census and the census tracts and blocks used for Census 2000 (as well as other geographic areas), it is necessary to use the 2000 TIGER/Line® files. The 2000 TIGER/Line files will contain 1990 and 2000 boundaries for counties and statistically equivalent entities, county subdivisions, places, American Indian areas, Alaska Native village statistical areas, census tracts, census blocks, and, by derivation from the census blocks, block groups.

CENSUS BLOCK

Census blocks are areas bounded on all sides by visible features, such as streets, roads, streams, and railroad tracks, and by invisible boundaries, such as city, town, township, and county limits, property lines, and short, imaginary extensions of streets and roads. Generally, census blocks are small in area; for example, a block bounded by city streets. However, census blocks in sparsely settled areas may contain many square miles of territory.

All territory in the United States, Puerto Rico, and the Island Areas has been assigned block numbers, as was the case for the 1990 census. To improve operational efficiency and geographic identifications, the U.S. Census Bureau has introduced different numbering systems for tabulation blocks used in decennial census data products, and for collection blocks, used in administering the census. (In 1990, there generally was a single numbering system.) Collection block numbers are available only in the TIGER/Line® data products; the U.S. Census Bureau does not tabulate data for collection blocks.

Many tabulation blocks, used in decennial census data products, represent the same geographic area as the collection blocks used in the Census 2000 enumeration process. Where the collection blocks include territory in two or more geographic entities, each unique piece required for data tabulation is identified as a separate tabulation block with a separate block number. It is possible for two or more collection blocks to be combined into a single tabulation block. This situation can occur when a visible feature established as a collection block boundary is deleted during the field update operation. Tabulation blocks do not cross the boundaries of any entity for which the U.S. Census Bureau tabulates data, including American Indian areas, Alaska Native areas, Hawaiian home lands, census tracts, congressional districts, counties, county subdivisions, places, state legislative districts, urban and rural areas, school districts, voting districts, and ZIP Code® tabulation areas. Tabulation blocks also generally do not cross the boundaries of certain landmarks, including military installations, national parks, and national monuments.

Tabulation blocks are identified uniquely within census tract by means of a four-digit number. (The 1990 census block numbers had three digits, with a potential alphabetic suffix.) The Census 2000 collection blocks are numbered uniquely within county (or statistically equivalent entity), and consist of four or five digits. For its Census 2000 data tabulations, the U.S. Census Bureau created a unique set of census block numbers immediately before beginning the tabulation process. These

are the census block numbers seen in the data presentations. For the 1990 census, the U.S. Census Bureau created a separate block with a suffix of “Z” to identify crews-of-vessels population. For Census 2000, crews-of-vessels population is assigned to the land block identified by the U.S. Census Bureau as associated with the home port of the vessel.

Participants in certain U.S. Census Bureau-sponsored programs were able to request that line features in the TIGER® database be held as tabulation block boundaries, provided that these conformed to U.S. Census Bureau criteria. This option was available to participants in the Census 2000 Redistricting Data Program (the Block Boundary Suggestion Project), American Indian and Alaska Native Area Tribal Review (Block Definition Project), and the District of Columbia and the Puerto Rico Block Boundary Definition Project.

The U.S. Census Bureau introduced a different method for identifying the water areas of census blocks. For the 1990 census, water was not uniquely identified within a census block; instead, all water area internal to a block group was given a single block number ending in “99” (for example, in block group 1, all water was identified as block 199). A suffix was added to each water block number where the block existed in more than one tabulation entity within its block group. For Census 2000, water area located completely within the boundary of a single land tabulation block has the same block number as that land block. Water area that touches more than one land block is assigned a unique block number not associated with any adjacent land block. The water block numbers begin with the block group number followed by “999” and proceed in descending order (for example, in block group 3, the numbers assigned to water areas that border multiple land blocks are 3999, 3998, etc.). In some block groups, the numbering of land blocks might use enough of the available numbers to reach beyond the 900 range within the block group. For this reason, and because some land blocks include water (ponds and small lakes), no conclusions about whether a block is all land or all water can be made by looking at the block number. The land/water flag, set at the polygon level in the TIGER® database and shown in TIGER/Line® and statistical data tabulation files, is the only way to know if a block is all water when viewing the computer files. On maps, water areas are shown with a screen symbol.

CENSUS DIVISION

Census divisions are groupings of states and the District of Columbia that are subdivisions of the four census regions. There are nine census divisions, which the U.S. Census Bureau established in 1910 for the presentation of census data. Each census division is identified by a one-digit census code; the same number appears as the first digit in the two-digit census state code (see STATE).

Puerto Rico and the Island Areas are not part of any census region or census division. For a list of all census regions, census divisions, and their constituent states, see Figure A-3.

CENSUS REGION

Census regions are groupings of states and the District of Columbia that subdivide the United States for the presentation of census data. There are four census regions—Northeast, Midwest, South, and West. Each of the four census regions is divided into two or more census divisions. Before 1984, the Midwest region was named the North Central region. From 1910, when census regions were established, through the 1940s, there were three census regions—North, South, and West. Each census region is identified by a single-digit census code.

Puerto Rico and the Island Areas are not part of any census region or census division. For a list of all census regions, census divisions, and their constituent states, see Figure A-3.

CENSUS TRACT

Census tracts are small, relatively permanent statistical subdivisions of a county or statistically equivalent entity delineated by local participants as part of the U.S. Census Bureau’s Participant Statistical Areas Program. The U.S. Census Bureau delineated census tracts where no local participant existed or where a local or tribal government declined to participate. The primary purpose of

census tracts is to provide a stable set of geographic units for the presentation of decennial census data. This is the first decennial census for which the entire United States is covered by census tracts. For the 1990 census, some counties had census tracts and others had block numbering areas (BNAs). For Census 2000, all BNAs were replaced by census tracts, which may or may not represent the same areas.

Census tracts in the United States, Puerto Rico, and the Virgin Islands of the United States generally have between 1,500 and 8,000 people, with an optimum size of 4,000 people. For American Samoa, the Northern Mariana Islands, and Guam, the optimum size is 2,500 people. Counties and statistically equivalent entities with fewer than 1,500 people have a single census tract. Census tracts on American Indian reservations, off-reservation trust lands, and special places must contain a minimum of 1,000 people. (Special places include correctional institutions, military installations, college campuses, workers' dormitories, hospitals, nursing homes, and group homes.) When first delineated, census tracts are designed to be relatively homogeneous with respect to population characteristics, economic status, and living conditions. The spatial size of census tracts varies widely depending on the density of settlement. Census tract boundaries are delineated with the intention of being maintained over many decades so that statistical comparisons can be made from decennial census to decennial census. However, physical changes in street patterns caused by highway construction, new developments, and so forth, may require occasional boundary revisions. In addition, census tracts occasionally are split due to population growth or combined as a result of substantial population decline.

Census tracts are identified by a four-digit basic number and may have a two-digit numeric suffix; for example, 6059.02. The decimal point separating the four-digit basic tract number from the two-digit suffix is shown in the printed reports and on census maps. In computer-readable files, the decimal point is implied. Many census tracts do not have a suffix; in such cases, the suffix field is either left blank or is zero-filled. Leading zeros in a census tract number (for example, 002502) are shown only in computer-readable files. Census tract suffixes may range from .01 to .98. For the 1990 census, the .99 suffix was reserved for census tracts/block numbering areas (BNAs) that contained only crews-of-vessels population; for Census 2000, the crews-of-vessels population is included with the related census tract.

Census tract numbers range from 1 to 9999 and are unique within a county or statistically equivalent entity. The U.S. Census Bureau reserves the basic census tract numbers 9400 to 9499 for census tracts delineated within or to encompass American Indian reservations and off-reservation trust lands that exist in multiple states or counties (see TRIBAL CENSUS TRACTS). The number 0000 in computer-readable files identifies a census tract delineated to provide complete coverage of water area in territorial seas and the Great Lakes.

CONGRESSIONAL DISTRICT (CD)

Congressional districts (CDs) are the 435 areas from which people are elected to the U.S. House of Representatives. After the apportionment of congressional seats among the states, based on census population counts, each state is responsible for establishing CDs for the purpose of electing representatives. Each CD is to be as equal in population to all other CDs in the state as practicable.

The CDs in effect at the time of Census 2000 are those of the 106th Congress, whose session began in January 1999. The CDs of the 103rd Congress (January 1993 to 1995) were the first to reflect redistricting based on the 1990 census. These CD boundaries and numbers remained in effect until after Census 2000, except where a state initiative or a court-ordered redistricting had required a change. Six states redistricted for the 104th Congress (Georgia, Louisiana, Maine, Minnesota, South Carolina, and Virginia), five states redistricted for the 105th Congress (Florida, Georgia, Kentucky, Louisiana, and Texas), and three states (New York, North Carolina, and Virginia) redistricted for the 106th Congress. The 108th Congress will be the first to reflect reapportionment and redistricting based on Census 2000 data.

CDs are identified with a two-digit Federal Information Processing Standards (FIPS) code. The code "00" is used for states with a single representative.

American Samoa, Guam, the Virgin Islands of the United States, and the District of Columbia are represented in the House of Representatives by a delegate, and Puerto Rico by a resident commissioner, all of whom may not vote on the floor of the House of Representatives, but may vote on legislation as it is considered by committees to which they have been named. In computer-readable data products that display a congressional district field, the two-digit FIPS code “98” is used to identify such representational areas. The Northern Mariana Islands does not have representation in Congress. The FIPS code “99” identifies areas with no representation in Congress.

COUNTY (OR STATISTICALLY EQUIVALENT ENTITY)

The primary legal divisions of most states are termed “counties.” In Louisiana, these divisions are known as parishes. In Alaska, which has no counties, the statistically equivalent entities are census areas, city and boroughs (as in Juneau City and Borough), a municipality (Anchorage), and organized boroughs. Census areas are delineated cooperatively for data presentation purposes by the state of Alaska and the U.S. Census Bureau. In four states (Maryland, Missouri, Nevada, and Virginia), there are one or more incorporated places that are independent of any county organization and thus constitute primary divisions of their states; these incorporated places are known as “independent cities” and are treated as equivalent to counties for data presentation purposes. (In some data presentations, they may be treated as county subdivisions and places.) The District of Columbia has no primary divisions, and the entire area is considered equivalent to a county for data presentation purposes. In American Samoa, the primary divisions are districts and islands; in the Northern Mariana Islands, municipalities; in the Virgin Islands of the United States, the principal islands of St. Croix, St. John, and St. Thomas. Guam has no primary divisions, and the entire area is considered equivalent to a county for data presentation purposes.

Each county and statistically equivalent entity is assigned a three-digit Federal Information Processing Standards code that is unique within state. These codes are assigned in alphabetical order of county or county equivalent within state, except for the independent cities, which are assigned codes higher than and following the listing of counties.

COUNTY SUBDIVISION

County subdivisions are the primary divisions of counties and statistically equivalent entities for data presentation purposes. They include census county divisions, census subareas, minor civil divisions (MCDs), unorganized territories, and incorporated places that are independent of any MCD.

Each county subdivision is assigned a five-digit Federal Information Processing Standards (FIPS) code in alphabetical order within each state.

Census County Division (CCD)

Census county divisions (CCDs) are county subdivisions that were delineated by the U.S. Census Bureau, in cooperation with state and local government officials for data presentation purposes. CCDs have been established in 21 states where there are no legally established minor civil divisions (MCDs), where the MCDs do not have governmental or administrative purposes, where the boundaries of the MCDs are ambiguous or change frequently, and/or where the MCDs generally are not known to the public. CCDs have no legal functions and are not governmental units.

The boundaries of CCDs usually are delineated to follow visible features and coincide with census tracts where applicable. (In a few instances, two CCDs may constitute a single census tract.) The name of each CCD is based on a place, county, or well-known local name that identifies its location. CCDs have been established in the following 21 states: Alabama, Arizona, California, Colorado, Delaware, Florida, Georgia, Hawaii, Idaho, Kentucky, Montana, Nevada, New Mexico, Oklahoma, Oregon, South Carolina, Tennessee, Texas, Utah, Washington, and Wyoming.

Census Subarea

Census subareas are statistical subdivisions of boroughs, census areas, city and boroughs, and the municipality (entities that are statistically equivalent to counties) in Alaska. Census subareas are delineated cooperatively by the state of Alaska and the U.S. Census Bureau. They were first used for data presentation purposes in conjunction with the 1980 census.

Minor Civil Division (MCD)

Minor civil divisions (MCDs) are the primary governmental or administrative divisions of a county in many states (parish in Louisiana). MCDs represent many different kinds of legal entities with a wide variety of governmental and/or administrative functions. MCDs are variously designated as American Indian reservations, assessment districts, boroughs, charter townships, election districts, election precincts, gores, grants, locations, magisterial districts, parish governing authority districts, plantations, precincts, purchases, road districts, supervisors' districts, towns, and townships. In some states, all or some incorporated places are not located in any MCD (independent places) and thus serve as MCDs in their own right. In other states, incorporated places are part of the MCDs in which they are located (dependent places), or the pattern is mixed—some incorporated places are independent of MCDs and others are included within one or more MCDs. Independent cities, which are statistically equivalent to a county, also are treated as a separate MCD equivalent in states containing MCDs. In Maine and New York, there are American Indian reservations and off-reservation trust lands that serve as MCD equivalents; a separate MCD is created in each case where the American Indian area crosses a county boundary.

The U.S. Census Bureau recognizes MCDs in the following 28 states: Arkansas, Connecticut, Illinois, Indiana, Iowa, Kansas, Louisiana, Maine, Maryland, Massachusetts, Michigan, Minnesota, Mississippi, Missouri, Nebraska, New Hampshire, New Jersey, New York, North Carolina, North Dakota, Ohio, Pennsylvania, Rhode Island, South Dakota, Vermont, Virginia, West Virginia, and Wisconsin. The District of Columbia has no primary divisions, and the city of Washington is considered equivalent to an MCD for data presentation purposes. Arlington County, VA, also has no MCDs and the entire county is designated as an MCD with the name Arlington.

In the Island Areas, the U.S. Census Bureau recognizes the following entities as MCDs:

- American Samoa: Counties (within the three districts; the two islands have no legal subdivisions).
- Northern Mariana Islands: Municipal districts.
- Guam: Election districts.
- Virgin Islands of the United States: Census subdistricts.

The MCDs in 12 states (Connecticut, Maine, Massachusetts, Michigan, Minnesota, New Hampshire, New Jersey, New York, Pennsylvania, Rhode Island, Vermont, and Wisconsin) also serve as general-purpose local governments that generally can perform the same governmental functions as incorporated places. The U.S. Census Bureau presents data for these MCDs in all data products in which it provides data for places.

In eight MCD states (Illinois, Indiana, Kansas, Missouri, Nebraska, North Dakota, Ohio, and South Dakota) the MCD townships serve as general-purpose local governments but do not have the ability to perform all the governmental functions as incorporated places. This category also includes the counties in American Samoa. Missouri is exceptional in that it has a minority of townships that serve as general-purpose governments (the majority of townships in Missouri fall into the category described below).

In the remaining eight MCD states (Arkansas, Iowa, Louisiana, Maryland, Mississippi, North Carolina, Virginia, and West Virginia); the counties containing precincts in Illinois and Nebraska; the townships in Williamson County, Illinois; and the majority of townships in Missouri, the MCDs are geographic subdivisions of the counties and are not governmental units. The MCDs in Puerto Rico and the Island Areas (except American Samoa) also fall into this classification.

Unorganized Territory

Unorganized territories occur in 10 minor civil division (MCD) states (Arkansas, Indiana, Iowa, Louisiana, Maine, Minnesota, North Carolina, North Dakota, Ohio, and South Dakota) where portions of counties are not included in any legally established MCD or independent incorporated place. The U.S. Census Bureau recognizes such areas as one or more separate county subdivisions

for purposes of data presentation. It assigns each unorganized territory a descriptive name, followed by the designation “unorganized territory” or “UT.” Unorganized territories were first used for data presentation purposes in conjunction with the 1960 census.

GEOGRAPHIC CODE

Geographic codes are shown primarily in computer-readable data products, such as computer tape and CD-ROM/DVD media, including data tabulations and data tables associated with computer-readable boundary files, but they also are shown on some U.S. Census Bureau maps. Census codes are used only if there is no Federal Information Processing Standards (FIPS) code for the same geographic entity or if the FIPS code is not adequate for data presentation. A code that is not identified as either “census” or “FIPS” is usually a census code for which there is no FIPS equivalent. Entities that use only FIPS codes in U.S. Census Bureau products are congressional district, county and statistically equivalent entity, county subdivision, subbarrio, Alaska Native Regional Corporation, metropolitan area (that is, metropolitan statistical area, consolidated metropolitan statistical area, primary metropolitan statistical area, and New England county metropolitan area), place, and state. (A census code exists for each state, but was not assigned in alphabetical sequence and serves to organize the states by census region and census division.)

Census Code

Census codes are assigned for a variety of geographic entities, including American Indian area, Alaska Native village statistical area, Hawaiian home land, census division, census region, urbanized area, urban cluster, state legislative district, school district, urban growth area, and voting district. The structure, format, and meaning of census codes used in U.S. Census Bureau data products appear in the appropriate technical documentation.

Federal Information Processing Standards (FIPS) Code

Federal Information Processing Standards (FIPS) codes are assigned for a variety of geographic entities, including American Indian area, Alaska Native area, Hawaiian home land, congressional district, county, county subdivision, metropolitan area, place, and state. The structure, format, and meaning of FIPS codes used in U.S. Census Bureau data products appear in the appropriate technical documentation.

The objective of FIPS codes is to improve the ability to use the data resources of the federal government and avoid unnecessary duplication and incompatibilities in the collection, processing, and dissemination of data. The FIPS codes and FIPS code documentation are available online at <http://www.itl.nist.gov/fipspubs/index.htm>. Further information about the FIPS 5-2, 6-4, and 9-1 publications (states, counties, and congressional districts, respectively) is available from the Geographic Areas Branch, Geography Division, U.S. Census Bureau, Washington, DC 20233-7400, telephone 301-457-1099. Further information about the FIPS 55-DC3 publication (places, consolidated cities, county subdivisions, and noncensus locational entities) is available from the Geographic Names Office, National Mapping Division, U.S. Geological Survey, 523 National Center, Reston, VA 20192, telephone 703-648-4544.

United States Postal Service (USPS) Code

United States Postal Service (USPS) codes for states are used in all decennial census data products. The codes are two-character alphabetic abbreviations. These codes are the same as the Federal Information Processing Standards two-character alphabetic abbreviations.

INTERNAL POINT

An internal point is a set of geographic coordinates (latitude and longitude) that is located within a specified geographic entity. A single point is identified for each entity; for many entities, this point represents the approximate geographic center of that entity. If the shape of the entity causes this point to be located outside the boundary of the entity or in a water body, it is relocated to land area within the entity. In computer-readable products, internal points are shown to six decimal places; the decimal point is implied.

The first character of the latitude or longitude is a plus (+) or a minus (–) sign. A plus sign in the latitude identifies the point as being in the Northern Hemisphere, while a minus sign identifies a location in the Southern Hemisphere. For longitude, a plus sign identifies the point as being in the Eastern Hemisphere, while a minus sign identifies a location in the Western Hemisphere.

ISLAND AREAS OF THE UNITED STATES

The Island Areas of the United States are American Samoa, Guam, the Commonwealth of the Northern Mariana Islands (Northern Mariana Islands), and the Virgin Islands of the United States. The U.S. Census Bureau treats the Island Areas as entities that are statistically equivalent to states for data presentation purposes. Geographic definitions specific to the Island Areas are shown in the appropriate publications and documentation that accompany the data products for the Island Areas.

Sometimes the Island Areas are referred to as “Island Territories” or “Insular Areas.” For the 1990 and previous censuses, the U.S. Census Bureau referred to the entities as “Outlying Areas.” The term “U.S. Minor Outlying Islands” refers to certain small islands under U.S. jurisdiction in the Caribbean and Pacific: Baker Island, Howland Island, Jarvis Island, Johnston Atoll, Kingman Reef, Midway Islands, Navassa Island, Palmyra Atoll, and Wake Island.

METROPOLITAN AREA (MA)

The general concept of a metropolitan area (MA) is one of a large population nucleus, together with adjacent communities that have a high degree of economic and social integration with that nucleus. Some MAs are defined around two or more nuclei.

The MAs and the central cities within an MA are designated and defined by the federal Office of Management and Budget, following a set of official standards that are published in a Federal Register Notice. These standards were developed by the interagency Federal Executive Committee on Metropolitan Areas, with the aim of producing definitions that are as consistent as possible for all MAs nationwide.

Each MA must contain either a place with a minimum population of 50,000 or a U.S. Census Bureau-defined urbanized area and a total MA population of at least 100,000 (75,000 in New England). An MA contains one or more central counties. An MA also may include one or more outlying counties that have close economic and social relationships with the central county. An outlying county must have a specified level of commuting to the central counties and also must meet certain standards regarding metropolitan character, such as population density, urban population, and population growth. In New England, MAs consist of groupings of cities and county subdivisions (mostly towns) rather than whole counties.

The territory, population, and housing units in MAs are referred to as “metropolitan.” The metropolitan category is subdivided into “inside central city” and “outside central city.” The territory, population, and housing units located outside territory designated “metropolitan” are referred to as “nonmetropolitan.” The metropolitan and nonmetropolitan classification cuts across the other hierarchies; for example, generally there are both urban and rural territory within both metropolitan and nonmetropolitan areas.

To meet the needs of various users, the standards provide for a flexible structure of metropolitan definitions that classify each MA either as a metropolitan statistical area (MSA) or as a consolidated metropolitan statistical area divided into primary metropolitan statistical areas. In New England, there also is an alternative county-based definition of MSAs known as the New England County Metropolitan Areas. (See definitions below.) Documentation of the MA standards and how they are applied is available from the Population Distribution Branch, Population Division, U.S. Census Bureau, Washington, DC 20233-8800.

Central City

In each metropolitan statistical area and consolidated metropolitan statistical area, the largest place and, in some cases, one or more additional places are designated as “central cities” under the official standards. A few primary metropolitan statistical areas do not have central cities. The

largest central city and, in some cases, up to two additional central cities, are included in the title of the metropolitan area (MA); there also are central cities that are not included in an MA title. An MA central city does not include any part of that place that extends outside the MA boundary.

Consolidated and Primary Metropolitan Statistical Area (CMSA and PMSA)

If an area that qualifies as a metropolitan area (MA) has 1 million people or more, two or more primary metropolitan statistical areas (PMSAs) may be defined within it. Each PMSA consists of a large urbanized county or cluster of counties (cities and towns in New England) that demonstrate very strong internal economic and social links, in addition to close ties to other portions of the larger area. When PMSAs are established, the larger MA of which they are component parts is designated a consolidated metropolitan statistical area (CMSA). CMSAs and PMSAs are established only where local governments favor such designations for a large MA.

Metropolitan Statistical Area (MSA)

Metropolitan statistical areas (MSAs) are metropolitan areas (MAs) that are not closely associated with other MAs. These areas typically are surrounded by nonmetropolitan counties (county subdivisions in New England).

Metropolitan Area Title and Code

The title of a metropolitan statistical area (MSA) contains the name of its largest central city and up to two additional central city names, provided that the additional places meet specified levels of population, employment, and commuting. Generally, a place with a population of 250,000 or more is in the title, regardless of other criteria.

The title of a primary metropolitan statistical area (PMSA) may contain up to three place names, as determined above, or up to three county names, sequenced in order of population size, from largest to smallest. A consolidated metropolitan statistical area (CMSA) title also may include up to three names, the first of which generally is the most populous central city in the area. The second name may be the first city or county name in the most populous remaining PMSA; the third name may be the first city or county name in the next most populous PMSA. A regional designation may be substituted for the second and/or third names in a CMSA title if local opinion supports such a designation and the federal Office of Management and Budget deems it to be unambiguous and suitable.

The titles for all metropolitan areas (MAs) also contain the U.S. Postal Service's abbreviation for the name of each state in which the MA is located. Each MA is assigned a four-digit Federal Information Processing Standards (FIPS) code, in alphabetical order nationwide. If the fourth digit of the code is "2," it identifies a CMSA. Additionally, there is a separate set of two-digit FIPS codes for CMSAs, also assigned alphabetically.

New England County Metropolitan Area (NECMA)

New England county metropolitan areas (NECMAs) are defined as a county-based alternative to the city- and town-based New England metropolitan statistical areas (MSAs) and consolidated metropolitan statistical areas (CMSAs). The NECMA defined for an MSA or a CMSA includes:

- The county containing the first-named city in that MSA/CMSA title (this county may include the first-named cities of other MSAs/CMSAs as well), and
- Each additional county having at least half its population in the MSAs/CMSAs whose first-named cities are in the previously identified county. NECMAs are not identified for individual primary metropolitan statistical areas.

Central cities of a NECMA are those places in the NECMA that qualify as central cities of an MSA or a CMSA. NECMA titles derive from the names of these central cities. Each NECMA is assigned a four-digit Federal Information Processing Standards (FIPS) code.

PLACE

Places, for the reporting of decennial census data, include census designated places, consolidated cities, and incorporated places. Each place is assigned a five-digit Federal Information Processing Standards (FIPS) code, based on the alphabetical order of the place name within each state. If place names are duplicated within a state and they represent distinctly different areas, a separate code is assigned to each place name alphabetically by primary county in which each place is located, or if both places are in the same county, alphabetically by their legal description (for example, “city” before “village”).

Census Designated Place (CDP)

Census designated places (CDPs) are delineated for each decennial census as the statistical counterparts of incorporated places. CDPs are delineated to provide census data for concentrations of population, housing, and commercial structures that are identifiable by name but are not within an incorporated place. CDP boundaries usually are defined in cooperation with state, local, and tribal officials. These boundaries, which usually coincide with visible features or the boundary of an adjacent incorporated place or other legal entity boundary, have no legal status, nor do these places have officials elected to serve traditional municipal functions. CDP boundaries may change from one decennial census to the next with changes in the settlement pattern; a CDP with the same name as in an earlier census does not necessarily have the same boundary.

For Census 2000, for the first time, CDPs did not need to meet a minimum population threshold to qualify for tabulation of census data. For the 1990 census and earlier censuses, the U.S. Census Bureau required CDPs to qualify on the basis of various minimum population size criteria.

Beginning with the 1950 census, the U.S. Census Bureau, in cooperation with state and local governments (and American Indian tribal officials starting with the 1990 census), identified and delineated boundaries and names for CDPs. In the data products issued in conjunction with Census 2000, the name of each such place is followed by “CDP,” as was the case for the 1990 and 1980 censuses. In the data products issued in conjunction with the 1950, 1960, and 1970 censuses, these places were identified by “(U),” meaning “unincorporated place.”

Hawaii is the only state that has no incorporated places recognized by the U.S. Census Bureau. All places shown in the data products for Hawaii are CDPs. By agreement with the state of Hawaii, the U.S. Census Bureau does not show data separately for the city of Honolulu, which is coextensive with Honolulu County.

All places in the Northern Mariana Islands and Guam are CDPs. The Virgin Islands of the United States has both CDPs and incorporated places. There are no CDPs in American Samoa; the U.S. Census Bureau treats the traditional villages as statistically equivalent to incorporated places.

Consolidated City

A consolidated government is a unit of local government for which the functions of an incorporated place and its county or minor civil division (MCD) have merged. The legal aspects of this action may result in both the primary incorporated place and the county or MCD continuing to exist as legal entities, even though the county or MCD performs few or no governmental functions and has few or no elected officials. Where this occurs, and where one or more other incorporated places in the county or MCD continue to function as separate governments, even though they have been included in the consolidated government, the primary incorporated place is referred to as a consolidated city.

The presentation of data for consolidated cities varies depending on the geographic presentation. In some hierarchical presentations, consolidated cities are not shown. These presentations include the places within the consolidated city and the “consolidated city (balance).” Although hierarchical presentations do not show the consolidated city, the data for it are the same as the county or county subdivision with which it is coextensive. Other hierarchical presentations do show the consolidated city, county or county subdivision, and (balance) as separate entities.

For inventory geographic presentations, the consolidated city appears alphabetically sequenced within the listing of places; in 1990, consolidated places appeared at the end of the listing. The data for the consolidated city include the data for all places that are part of and within the consolidated city. The “consolidated city (balance)” entry shows the data for the portion of the consolidated government minus the separately incorporated places within the consolidated city, and is shown in alphabetical sequence with other places that comprise the consolidated city. For data presentation purposes these “balance” entities are treated as statistically equivalent to a place; they have no legal basis or functions.

In summary presentations by size of place, the consolidated city is not included. The places within consolidated cities are categorized by their size, as is the “consolidated city (balance).” A few incorporated places are partially inside and partially outside a consolidated city. Data tabulations by place will include all territory within the place, while the tabulation for the place within a consolidated city is only for part of the place.

Each consolidated city is assigned a five-digit Federal Information Processing Standards (FIPS) code that is unique within state. The places within consolidated cities and the “consolidated city (balance)” also are assigned five-digit FIPS place codes that are unique within state. The code assigned to each place within a consolidated city is the same as its regular place code; a place that is partially included in a consolidated city does not have a different code for the portions inside and outside the consolidated city. FIPS codes are assigned based on alphabetical sequence within each state.

Incorporated Place

Incorporated places recognized in decennial census data products are those reported to the U.S. Census Bureau as legally in existence on January 1, 2000, under the laws of their respective states, as cities, boroughs, city and boroughs, municipalities, towns, and villages, with the following exceptions: the towns in the New England states, New York, and Wisconsin, and the boroughs in New York are recognized as minor civil divisions for decennial census purposes; the boroughs, city and boroughs (as in Juneau City and Borough), and municipality (Anchorage) in Alaska are county equivalents for decennial census statistical presentation purposes. In four states (Maryland, Missouri, Nevada, and Virginia), there are one or more incorporated places known as “independent cities” that are primary divisions of a state and legally not part of any county. For data presentation purposes, the U.S. Census Bureau may treat an independent city as a county equivalent, county subdivision, and place.

The U.S. Census Bureau treats the villages in American Samoa as incorporated places because they have their own officials, who have specific legal powers as authorized in the American Samoa Code. The village boundaries are traditional rather than being specific, legally defined locations. There are no incorporated places in Guam and the Northern Mariana Islands. The U.S. Census Bureau treats the three towns in the Virgin Islands of the United States as incorporated places.

There are a few incorporated places that do not have a legal description. An incorporated place is established to provide governmental functions for a concentration of people as opposed to a minor civil division, which generally is created to provide services or administer an area without regard, necessarily, to population.

POPULATION OR HOUSING UNIT DENSITY

Population and housing unit density are computed by dividing the total population or number of housing units within a geographic entity (for example, United States, state, county, place) by the land area of that entity measured in square kilometers or square miles. Density is expressed as both “people (or housing units) per square kilometer” and “people (or housing units) per square mile” of land area.

PUBLIC USE MICRODATA AREA (PUMA)

A public use microdata area (PUMA) is a decennial census area for which the U.S. Census Bureau provides specially selected extracts of raw data from a small sample of long-form census records that are screened to protect confidentiality. These extracts are referred to as “public use microdata sample (PUMS)” files. Since 1960, data users have been using these files to create their own statistical tabulations and data summaries.

For Census 2000, state, District of Columbia, Puerto Rico, and Island Area participants, following U.S. Census Bureau criteria, delineated two types of PUMAs within their states. PUMAs of one type comprise areas that contain at least 100,000 people. The PUMS files for these PUMAs contain a 5-percent sample of the long-form records. The other type of PUMAs, super-PUMAs, comprise areas of at least 400,000 people. The sample size is 1 percent for the PUMS files for super-PUMAs.

PUMAs cannot be in more than one state or statistically equivalent entity. The larger 1-percent PUMAs are aggregations of the smaller 5-percent PUMAs. PUMAs of both types, wherever the population size criteria permit, comprise areas that are entirely within or outside metropolitan areas or the central cities of metropolitan areas.

PUERTO RICO

The U.S. Census Bureau treats the Commonwealth of Puerto Rico as the statistical equivalent of a state for data presentation purposes. Each state and statistically equivalent entity is assigned a two-digit Federal Information Processing Standards (FIPS) code in alphabetical order by state name, followed in alphabetical order by Puerto Rico and the Island Areas. Each state and statistically equivalent entity also is assigned the two-letter FIPS/U.S. Postal Service code.

Municipio

The primary legal divisions of Puerto Rico are termed “municipios.” For data presentation purposes, the U.S. Census Bureau treats a municipio as the equivalent of a county in the United States.

Each municipio is assigned a unique three-digit Federal Information Processing Standards (FIPS) code in alphabetical order within Puerto Rico.

Barrio, Barrio-Pueblo, and Subbarrio

The U.S. Census Bureau recognizes barrios and barrios-pueblo as the primary legal divisions of municipios. These entities are similar to the minor civil divisions (MCDs) used for reporting decennial census data in 28 states of the United States. Subbarrios in 23 municipios are the primary legal subdivisions of the barrios-pueblo and some barrios. The U.S. Census Bureau presents the same types of Census 2000 data for these “sub-MCDs” as it does for the barrios and barrios-pueblo. (There is no geographic entity in the United States equivalent to the subbarrio.)

Each barrio, barrio-pueblo, and subbarrio is assigned a five-digit Federal Information Processing Standards (FIPS) code in alphabetical order within Puerto Rico.

Zona Urbana and Comunidad

There are no incorporated places in Puerto Rico; instead, the U.S. Census Bureau provides decennial census data for two types of census designated places (CDPs): (1) zonas urbanas, representing the governmental center of each municipio, and (2) comunidades, representing other settlements. For Census 2000, there are no minimum population size requirements for CDPs. (For the 1990 census, the U.S. Census Bureau had required comunidades to have at least 1,000 people.)

Each zona urbana and comunidad is assigned a five-digit Federal Information Processing Standards (FIPS) code in alphabetical order within Puerto Rico.

Some types of geographic entities do not apply in Puerto Rico. For instance, Puerto Rico is not in any census region or census division. In addition, the U.S. Census Bureau does not tabulate data for state legislative districts and traffic analysis zones in Puerto Rico. (See also CONGRESSIONAL DISTRICT (CD).)

SCHOOL DISTRICT

School districts are geographic entities within which state, county, or local officials or the Department of Defense provide public educational services for the areas residents. The U.S. Census Bureau obtains the boundaries and names for school districts from state officials. The U.S. Census Bureau first provided data for school districts in conjunction with the 1970 census. For Census 2000, the U.S. Census Bureau tabulated data for three types of school districts: elementary, secondary, and unified.

Each school district is assigned a five-digit code that is unique within state. School district codes are assigned by the Department of Education and are not necessarily in alphabetical order by school district name.

STATE (OR STATISTICALLY EQUIVALENT ENTITY)

States are the primary governmental divisions of the United States. The District of Columbia is treated as a statistical equivalent of a state for data presentation purposes. For Census 2000, the U.S. Census Bureau also treats a number of entities that are not legal divisions of the United States as statistically equivalent to a state: American Samoa, the Commonwealth of the Northern Mariana Islands, Guam, Puerto Rico, and the Virgin Islands of the United States.

Each state and statistically equivalent entity is assigned a two-digit numeric Federal Information Processing Standards (FIPS) code in alphabetical order by state name, followed in alphabetical order by Puerto Rico and the Island Areas. Each state and statistically equivalent entity also is assigned a two-letter FIPS/U.S. Postal Service code and a two-digit census code. The census code is assigned on the basis of the geographic sequence of each state within each census division; the first digit of the code identifies the respective division, except for Puerto Rico and the Island Areas, which are not assigned to any region or division. The census regions, census divisions, and their component states are listed in Figure A-3.

STATE LEGISLATIVE DISTRICT (SLD)

State legislative districts (SLDs) are the areas from which members are elected to state legislatures. The SLDs embody the upper (senate) and lower (house) chambers of the state legislature. (Nebraska has a unicameral legislature that the U.S. Census Bureau treats as an upper-chamber legislative area for data presentation purposes. There are, therefore, no data by lower chamber.) A unique census code of up to three characters, identified by state participants, is assigned to each SLD within state. The code “ZZZ” identifies parts of a county in which no SLDs were identified.

As an option in the Census 2000 Redistricting Data Program (Public Law 94-171), participating states receive P.L. 94-171 census data for their SLDs (see VOTING DISTRICT (VTD)). Not all states delineated SLDs for the purpose of presenting Census 2000 data, in which case the entire state is treated as a single SLD coded with blanks at both levels.

TIGER® DATABASE

TIGER® is an acronym for the Topologically Integrated Geographic Encoding and Referencing (System or database). It is a digital (computer-readable) geographic database that automates the mapping and related geographic activities required to support the U.S. Census Bureau's census and survey programs. The U.S. Census Bureau developed the TIGER® System to automate the geographic support processes needed to meet the major geographic needs of the 1990 census: producing the cartographic products to support data collection and map presentations, providing the geographic structure for tabulation and dissemination of the collected statistical data, assigning residential and employer addresses to the correct geographic location and relating those locations to the geographic entities used for data tabulation, and so forth. The content of the TIGER database is undergoing continuous updates and is made available to the public through a variety of TIGER/Line® files that may be obtained free of charge from the Internet or packaged on CD-ROM or DVD from Customer Services, U.S. Census Bureau, Washington, DC 20233-1900; telephone 301-763-INFO (4636); Internet <http://www.census.gov/geo/www/tiger>.

TRAFFIC ANALYSIS ZONE (TAZ)

A traffic analysis zone (TAZ) is a statistical entity delineated by state and/or local transportation officials for tabulating traffic-related census data—especially journey-to-work and place-of-work statistics. A TAZ usually consists of one or more census blocks, block groups, or census tracts. For the 1990 census, TAZs were defined as part of the Census Transportation Planning Package (CTPP). The U.S. Census Bureau first provided data for TAZs in conjunction with the 1980 census, when it identified them as “traffic zones.”

Each TAZ is identified by a six-character alphanumeric code that is unique within county or statistically equivalent entity. For the 1990 census, TAZ codes were unique within CTPP area, which generally conformed to a metropolitan area.

TRIBAL BLOCK GROUP

A tribal block group (BG) is a cluster of census blocks having the same first digit of their four-digit identifying numbers and are within a single tribal census tract. For example, tribal BG 3 consists of all blocks within tribal tract 9406 numbered from 3000 to 3999. Where a federally recognized American Indian reservation and/or off-reservation trust land crosses county and/or state lines, the same tribal BG may be assigned on both sides of the state/county boundary within a tribal census tract that is numbered from 9400 to 9499. The optimum size for a tribal BG is 1,000 people; it must contain a minimum of 300 people. (See also BLOCK GROUP (BG).)

The difference between a tribal BG and a nontribal BG is in the hierarchical presentation of the data. A tribal BG is part of the American Indian hierarchy; that is, the tribal BG is within a tribal census tract that is within a federally recognized American Indian reservation and/or off-reservation trust land. (See INTRODUCTION—GEOGRAPHIC PRESENTATION OF DATA.)

TRIBAL CENSUS TRACT

Tribal census tracts are small, relatively permanent statistical subdivisions of a federally recognized American Indian reservation and/or off-reservation trust land. The optimum size for a tribal census tract is 2,500 people; it must contain a minimum of 1,000 people. Where a federally recognized American Indian reservation or off-reservation trust land crosses county or state lines, the same tribal census tract number may be assigned on both sides of the state/county boundary. The U.S. Census Bureau uses the census tract numbers 9400 to 9499 for tribal census tracts that cross state/county boundaries and are within or encompassing American Indian reservations and off-reservation trust land. (See also CENSUS TRACT.)

The difference between a tribal census tract and a nontribal census tract is in the hierarchical presentation of the data. A tribal census tract is part of the American Indian hierarchy; that is, the tribal census tract is within a federally recognized American Indian reservation and/or off-reservation trust land. (See INTRODUCTION—GEOGRAPHIC PRESENTATION OF DATA.)

UNITED STATES

The United States consists of the 50 states and the District of Columbia.

URBAN AND RURAL

The U.S. Census Bureau classifies as urban all territory, population, and housing units located within urbanized areas (UAs) and urban clusters (UCs). It delineates UA and UC boundaries to encompass densely settled territory, which generally consists of:

- A cluster of one or more block groups or census blocks each of which has a population density of at least 1,000 people per square mile at the time.
- Surrounding block groups and census blocks each of which has a population density of at least 500 people per square mile at the time.
- Less densely settled blocks that form enclaves or indentations, or are used to connect discontinuous areas with qualifying densities.

Rural consists of all territory, population, and housing units located outside of UAs and UCs.

Geographic entities, such as metropolitan areas, counties, minor civil divisions, and places, often contain both urban and rural territory, population, and housing units.

This urban and rural classification applies to the 50 states, the District of Columbia, Puerto Rico, American Samoa, Guam, the Northern Mariana Islands, and the Virgin Islands of the United States.

Urbanized Area (UA)

An urbanized area (UA) consists of densely settled territory that contains 50,000 or more people. The U.S. Census Bureau delineates UAs to provide a better separation of urban and rural territory, population, and housing in the vicinity of large places.

For Census 2000, the UA criteria were extensively revised and the delineations were performed using a zero-based approach. Because of more stringent density requirements, some territory that was classified as urbanized for the 1990 census has been reclassified as rural. (Area that was part of a 1990 UA has not been automatically grandfathered into the 2000 UA.) In addition, some areas that were identified as UAs for the 1990 census have been reclassified as urban clusters.

Urban Cluster (UC)

An urban cluster (UC) consists of densely settled territory that has at least 2,500 people but fewer than 50,000 people.

The U.S. Census Bureau introduced the UC for Census 2000 to provide a more consistent and accurate measure of the population concentration in and around places. UCs are defined using the same criteria that are used to define UAs. UCs replace the provision in the 1990 and previous censuses that defined as urban only those places with 2,500 or more people located outside of urbanized areas.

Urban Area Title and Code

The title of each urbanized area (UA) and urban cluster (UC) may contain up to three incorporated place names, and will include the two-letter U.S. Postal Service abbreviation for each state into which the UA or UC extends. However, if the UA or UC does not contain an incorporated place, the urban area title will include the single name of a census designated place, minor civil division, or populated place recognized by the U.S. Geological Survey's Geographic Names Information System.

Each UA and UC is assigned a five-digit numeric code, based on a national alphabetical sequence of all urban area names. For the 1990 census, the U.S. Census Bureau assigned a four-digit UA code based on the metropolitan area codes. A separate flag is included in data tabulation files to differentiate between UAs and UCs. In printed reports, this differentiation is included in the name.

Urban Area Central Place

A central place functions as the dominant center of an urban area. The U.S. Census Bureau identifies one or more central places for each urbanized area (UA) or urban cluster (UC) that contains a place. Any incorporated place or census designated place (CDP) that is in the title of the urban area is a central place of that UA or UC. In addition, any other incorporated place or CDP that has an urban population of 50,000 or an urban population of at least 2,500 people and is at least 2/3 the size of the largest place within the urban area also is a central place.

Extended Place

As a result of the urbanized area (UA) and urban cluster (UC) delineations, an incorporated place or census designated place may be partially within and partially outside of a UA or UC. Any place that is split by a UA or UC is referred to as an extended place.

Documentation of the UA, UC, and extended place criteria is available from the Geographic Areas Branch, Geography Division, U.S. Census Bureau, Washington, DC 20233-7400; telephone 301-457-1099.

URBAN GROWTH AREA (UGA)

An urban growth area (UGA) is a legally defined geographic entity in Oregon that the U.S. Census Bureau includes in the TIGER® database in agreement with the state. UGAs, which are defined around incorporated places, are used to control urban growth. UGA boundaries, which need not follow visible features, are delineated cooperatively by state and local officials and then confirmed in state law. UGAs are a new geographic entity for Census 2000.

Each UGA is identified by a five-digit census code, which generally is the same as the Federal Information Processing Standards (FIPS) code for the incorporated place for which the UGA is named. The codes are assigned alphabetically within Oregon.

VOTING DISTRICT (VTD)

Voting district (VTD) is the generic name for geographic entities, such as precincts, wards, and election districts, established by state, local, and tribal governments for the purpose of conducting elections. States participating in the Census 2000 Redistricting Data Program as part of Public Law 94-171 (1975) may provide boundaries, codes, and names for their VTDs to the U.S. Census Bureau. The U.S. Census Bureau first reported data for VTDs following the 1980 census. Because the U.S. Census Bureau requires that VTDs follow boundaries of census blocks, participating states often adjusted the boundaries of the VTDs they submit to conform to census block boundaries for data presentation purposes. If requested by the participating state, the U.S. Census Bureau identifies the VTDs that have not been adjusted as an “A” for actual in the VTD indicator field of the PL data file. The VTD indicator for all other VTDs is shown as “P” for pseudo.

For Census 2000, each VTD is identified by a one- to six-character alphanumeric census code that is unique within county. The code “ZZZZZ” identifies parts of a county in which no VTDs were identified. For a state or county that did not participate in the VTD project, the code fields are blank.

ZIP CODE® TABULATION AREA (ZCTA™)

A ZIP Code® tabulation area (ZCTA™) is a statistical geographic entity that approximates the delivery area for a U.S. Postal Service five-digit or three-digit ZIP Code. ZCTAs are aggregations of census blocks that have the same predominant ZIP Code associated with the residential mailing addresses in the U.S. Census Bureau’s Master Address File. Three-digit ZCTA codes are applied to large contiguous areas for which the U.S. Census Bureau does not have five-digit ZIP Code information in its Master Address File. ZCTAs do not precisely depict ZIP Code delivery areas, and do not include all ZIP Codes used for mail delivery. The U.S. Census Bureau has established ZCTAs as a new geographic entity similar to, but replacing, data tabulations for ZIP Codes undertaken in conjunction with the 1990 and earlier censuses.

Figure A-2. **Hierarchy of American Indian, Alaska Native, and Native Hawaiian Entities**

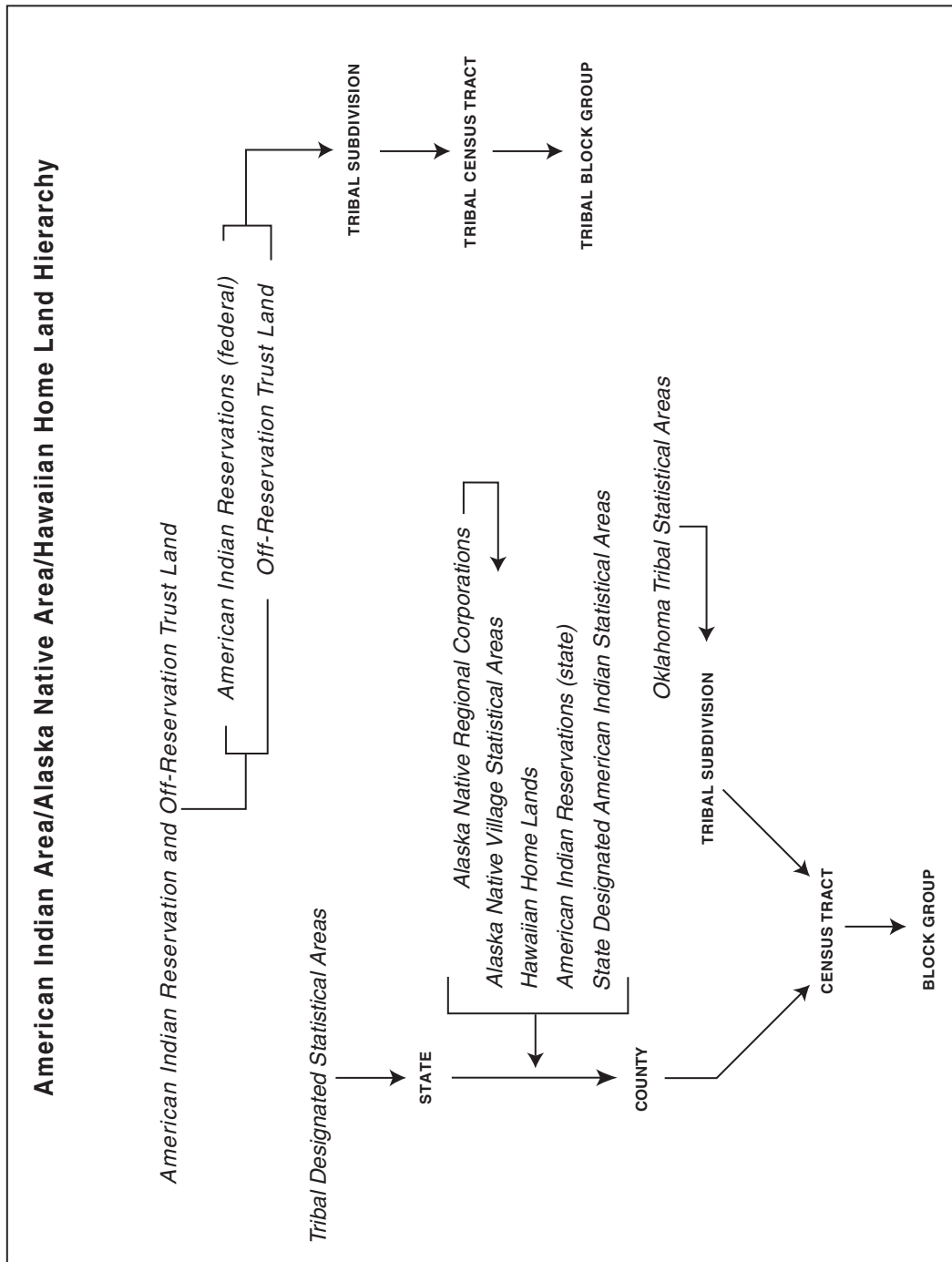

Figure A-3. **Census Regions, Census Divisions, and Their Constituent States**

Northeast Region

New England Division:

Maine, New Hampshire, Vermont, Massachusetts, Rhode Island, Connecticut

Middle Atlantic Division:

New York, New Jersey, Pennsylvania

Midwest Region

East North Central Division:

Ohio, Indiana, Illinois, Michigan, Wisconsin

West North Central Division:

Minnesota, Iowa, Missouri, North Dakota, South Dakota, Nebraska, Kansas

South Region

South Atlantic Division:

Delaware, Maryland, District of Columbia, Virginia, West Virginia, North Carolina, South Carolina, Georgia, Florida

East South Central Division:

Kentucky, Tennessee, Alabama, Mississippi

West South Central Division:

Arkansas, Louisiana, Oklahoma, Texas

West Region

Mountain Division:

Montana, Idaho, Wyoming, Colorado, New Mexico, Arizona, Utah, Nevada

Pacific Division:

Washington, Oregon, California, Alaska, Hawaii

Appendix B.

Definitions of Subject Characteristics

CONTENTS

	Page
POPULATION CHARACTERISTICS	
Age	B-2
Alaska Native Tribe (See Race)	B-12
American Indian Tribe (See Race)	B-12
Average Family Size (See Household Type and Relationship)	B-11
Average Household Size (See Household Type and Relationship)	B-9
Child (See Household Type and Relationship)	B-10
Families (See Household Type and Relationship)	B-11
Family Composition (See Household Type and Relationship)	B-11
Family Size (See Household Type and Relationship)	B-11
Family Type (See Household Type and Relationship)	B-11
Foster Children (See Household Type and Relationship)	B-11
Group Quarters	B-3
Hispanic or Latino	B-8
Household (See Household Type and Relationship)	B-9
Household Size (See Household Type and Relationship)	B-9
Household Type and Relationship	B-9
Householder (See Household Type and Relationship)	B-9
Institutionalized Population (See Group Quarters)	B-3
Median Age (See Age)	B-2
Noninstitutionalized Population (See Group Quarters)	B-5
Nonrelatives (See Household Type and Relationship)	B-10
Other Relatives (See Household Type and Relationship)	B-10
Own Child (See Household Type and Relationship)	B-10
People in Family (See Household Type and Relationship)	B-9
People in Household (See Household Type and Relationship)	B-9
Presence of Children (See Household Type and Relationship)	B-9
Race	B-12
Related Children (See Household Type and Relationship)	B-10
Relationship to Householder (See Household Type and Relationship)	B-9
Sex	B-17
Sex Ratio (See Sex)	B-17
Spanish Origin (See Hispanic or Latino)	B-8
Spouse (See Household Type and Relationship)	B-10
Stepfamily (See Household Type and Relationship)	B-9
Type of Institution (See Group Quarters)	B-3
Unmarried-Partner Household (See Household Type and Relationship)	B-12
Unrelated Individual (See Household Type and Relationship)	B-11
HOUSING CHARACTERISTICS	
Available Housing (See Vacancy Status)	B-20
Average Household Size of Owner-Occupied Unit	B-18
Average Household Size of Renter-Occupied Unit	B-18
Homeowner Vacancy Rate (See Vacancy Status)	B-20
Housing Unit (See Living Quarters)	B-17
Living Quarters	B-17
Occupied Housing Unit (See Living Quarters)	B-17
Owner-Occupied Housing Unit (See Tenure)	B-18
Rental Vacancy Rate (See Vacancy Status)	B-20
Definitions of Subject Characteristics	B-1

HOUSING CHARACTERISTICS—Con.

Renter-Occupied Housing Unit (See Tenure)	B-19
Tenure	B-18
Vacancy Status	B-19
Vacant Housing Unit (See Living Quarters)	B-18

DERIVED MEASURES

Average	B-20
Interpolation	B-20
Mean	B-20
Median	B-20
Percentage	B-21
Rate	B-21

POPULATION CHARACTERISTICS

Age

The data on age were derived from answers to a question that was asked of all people. The age classification is based on the age of the person in complete years as of April 1, 2000. The age of the person was usually derived from their date of birth information. Their reported age was used only when date of birth information was unavailable.

Data on age are used to determine the applicability of some of the sample questions for a person and to classify other characteristics in census tabulations. Age data are needed to interpret most social and economic characteristics used to plan and examine many programs and policies.

Median age. This measure divides the age distribution into two equal parts: one-half of the cases falling below the median value and one-half above the value. Median age is computed on the basis of a single year of age distribution.

Limitation of the data. The most general limitation for many decades has been the tendency of people to overreport ages or years of birth that end in zero or five. This phenomenon is called “age heaping.” In addition, the counts in the 1970 and 1980 censuses for people 100 years old and over were substantially overstated. So also were the counts of people aged 69 in 1970 and aged 79 in 1980. Improvements have been made since then in the questionnaire design, and in the allocation procedures which have further minimized these problems. The count of people aged 89 in the 1990 census was not overstated.

Review of detailed 1990 census information indicated that respondents tended to provide their age as of the date they completed the questionnaire, not their age as of April 1, 1990. One reason this happened was that respondents were not specifically instructed to provide their age as of April 1, 1990. Another reason was that data collection efforts continued well past the census date. In addition, there may have been a tendency for respondents to round their age up if they were close to having a birthday. It is likely that approximately 10 percent of people in most age groups were actually one year younger. For most single years of age, the misstatements were largely offsetting. The problem is most pronounced at age zero because people lost to age one probably were not fully offset by the inclusion of babies born after April 1, 1990. Also, there may have been more rounding up to age one to avoid reporting age as zero years. (Age in complete months was not collected for infants under age one.)

The reporting of age one year older than true age on April 1, 1990, is likely to have been greater in areas where the census data were collected later in calendar year 1990. The magnitude of this problem was much less in the 1960, 1970, and 1980 censuses where age was typically derived from respondent data on year of birth and quarter of birth.

These shortcomings were minimized in Census 2000 because age was usually calculated from exact date of birth and because respondents were specifically asked to provide their age as of April 1, 2000. (For more information on the design of the age question, see the section below that discusses “Comparability.”)

Comparability. Age data have been collected in every census. For the first time since 1950, the 1990 data were not available by quarter year of age. This change was made so that coded information could be obtained for both age and year of birth. In 2000, each individual has both an age and an exact date of birth. In each census since 1940, the age of a person was assigned when it was not reported. In censuses before 1940, with the exception of 1880, people of unknown age were shown as a separate category. Since 1960, assignment of unknown age has been performed by a general procedure described as “imputation.” The specific procedures for imputing age have been different in each census. (For more information on imputation, see “Accuracy of the Data.”)

Group Quarters

All people not living in housing units are classified by the Census Bureau as living in group quarters. We recognize two general categories of people in group quarters: (1) institutionalized population and (2) noninstitutionalized population.

Institutionalized population. Includes people under formally authorized, supervised care or custody in institutions at the time of enumeration. Such people are classified as “patients or inmates” of an institution regardless of the availability of nursing or medical care, the length of stay, or the number of people in the institution. Generally, the institutionalized population is restricted to the institutional buildings and grounds (or must have passes or escorts to leave) and thus have limited interaction with the surrounding community. Also, they are generally under the care of trained staff who have responsibility for their safekeeping and supervision.

Type of institution. The type of institution was determined as part of census enumeration activities. For institutions that specialize in only one specific type of service, all patients or inmates were given the same classification. For institutions that had multiple types of major services (usually general hospitals and Veterans’ Administration hospitals), patients were classified according to selected types of wards. For example, in psychiatric wards of hospitals, patients were classified in “mental (psychiatric) hospitals”; in general hospital wards for people with chronic diseases, patients were classified in “other hospitals for the chronically ill.” Each patient or inmate was classified in only one type of institution. Institutions include the following types:

Correctional institutions. Includes prisons, federal detention centers, military disciplinary barracks and jails, police lockups, halfway houses used for correctional purposes, local jails, and other confinement facilities, including work farms.

Prisons. Where people convicted of crimes serve their sentences. In some census products, the prisons are classified by two types of control: (1) “federal” (operated by the Bureau of Prisons of the Department of Justice) and (2) “state.” In census products this category includes federal detention centers. Residents who are criminally insane were classified on the basis of where they resided at the time of enumeration: (1) in institutions (or hospital wards) operated by departments of correction or similar agencies, or (2) in institutions operated by departments of mental health or similar agencies.

Federal detention centers. Operated by the Immigration and Naturalization Service (INS) and the Bureau of Prisons. These facilities include: detention centers used by the Park Police; Bureau of Indian Affairs Detention Centers; INS Centers, such as the INS Federal Alien Detention Facility; INS Processing Centers; INS Contract Detention Centers used to detain aliens under exclusion or deportation proceedings, as well as those aliens who have not been placed into proceedings, such as custodial required departures; and INS Detention Centers operated within local jails, and state and federal prisons.

Military disciplinary barracks and jails. Operated by military police and used to hold people awaiting trial or convicted of violating military laws.

Local jails and other confinement facilities. Includes facilities operated by counties and cities that primarily hold people beyond arraignment, usually for more than 48 hours and police lockups operated by county and city police that hold people for 48 hours or less only if they

have not been formally charged in court. Also, includes work farms used to hold people awaiting trial or serving time on relatively short sentences and jails run by private businesses under contract for local governments (but not by state governments).

Halfway houses. Operated for correctional purposes and include probation and restitution centers, prerelease centers, and community-residential centers.

Other types of correctional institutions. Privately operated correctional facilities and correctional facilities specifically for alcohol or drug abuse.

Nursing homes. Comprises a heterogeneous group of places providing continuous nursing and other services to patients. The majority of patients are elderly, although people who require nursing care because of chronic physical conditions may be found in these homes regardless of their age. Included in this category are skilled-nursing facilities, intermediate-care facilities, long-term care rooms in wards or buildings on the grounds of hospitals, or long-term care rooms/nursing wings in congregate housing facilities. Also included are nursing, convalescent, and rest homes, such as soldiers', sailors', veterans', and fraternal or religious homes for the aged, with nursing care.

Mental (psychiatric) hospitals. Includes hospitals or wards for the criminally insane not operated by a prison and psychiatric wards of general hospitals and veterans' hospitals. Patients receive supervised medical/nursing care from formally trained staff.

Hospitals or wards for chronically ill. Includes hospitals for patients who require long-term care, including those in military hospitals and wards for the chronically ill located on military bases; or other hospitals or wards for the chronically ill, which include tuberculosis hospitals or wards; wards in general and Veterans' Administration hospitals for the chronically ill; neurological wards; hospices and homes for chronically ill patients; wards for patients with Hansen's Disease (leprosy) and other incurable diseases; and other unspecified wards for the chronically ill. Patients who had no usual home elsewhere were enumerated as part of the institutional population in the wards of general and military hospitals. Most hospital patients are at the hospital temporarily and were enumerated at their usual place of residence. In some census products, patients in hospitals or wards for the chronically ill are classified in three categories: (1) military hospitals or wards for chronically ill, (2) other hospitals or wards for chronically ill, and (3) hospices or homes for chronically ill.

Schools, hospitals, or wards for the mentally retarded. Includes those institutions, such as wards in hospitals for the mentally retarded and intermediate-care facilities for the mentally retarded that provide supervised medical/nursing care from formally trained staff.

Schools, hospitals, or wards for the physically handicapped. Includes three types of institutions: institutions for the blind, those for the deaf, and orthopedic wards and institutions for the physically handicapped. Institutions for people with speech problems are classified with "institutions for the deaf." The category "orthopedic wards and institutions for the physically handicapped" includes those institutions providing relatively long-term care to accident victims and to people with polio, cerebral palsy, and muscular dystrophy.

Hospitals and wards for drug/alcohol abuse. Includes hospitals and wards for drug/alcohol abuse. These facilities are equipped medically and designed for the diagnosis and treatment of medical or psychiatric illnesses associated with alcohol or drug abuse. Patients receive supervised medical care from formally trained staff.

Wards in general hospitals for patients who have no usual home elsewhere. Includes maternity, neonatal, pediatric (including wards for boarder babies), and surgical wards of hospitals and wards for people with infectious diseases. If not shown separately, this category includes wards in military hospitals for patients who have no usual home elsewhere.

Wards in military hospitals for patients who have no usual home elsewhere. (See above definition for "Wards in general hospitals for patients who have no usual home elsewhere.")

Juvenile institutions. Includes homes, schools, and other institutions providing care for children (short- or long-term care). Juvenile institutions include the following types:

Homes for abused, dependent, and neglected children. Includes orphanages and other institutions that provide long-term care (usually more than 30 days) for children.

Residential treatment centers. Includes those institutions that primarily serve children who, by clinical diagnosis, are moderately or seriously disturbed emotionally. Also, these institutions provide long-term treatment services, usually supervised or directed by a psychiatrist.

Training schools for juvenile delinquents. Includes residential training schools or homes and industrial schools, camps, or farms for juvenile delinquents.

Public training schools for juvenile delinquents. Usually operated by a state agency (for example, department of welfare, corrections, or a youth authority). Some are operated by county and city governments. These public training schools are specialized institutions serving delinquent children, generally between the ages of 10 and 17 years old, all of whom are committed by the courts.

Private training schools. Operated under private auspices. Some of the children they serve are committed by the courts as delinquents. Others are referred by parents or social agencies because of delinquent behavior. One difference between private and public training schools is that, by their administrative policy, private schools have control over their selection and intake.

Detention centers. Includes institutions providing short-term care (usually 30 days or less) primarily for delinquent children pending disposition of their cases by a court. This category also covers diagnostic centers. In practice, such institutions may be caring for both delinquent and neglected children pending court disposition.

Noninstitutionalized population. Includes people who live in group quarters other than institutions. Includes staff residing in military and nonmilitary group quarters on institutional grounds who provide formally authorized, supervised care or custody for the institutionalized population.

Group homes. Includes “community-based homes” that provide care and supportive services. Such places include homes for the mentally ill, mentally retarded, and physically handicapped; drug/alcohol halfway houses not operated for correctional purposes; communes; and maternity homes for unwed mothers.

Homes for the mentally ill. Includes community-based homes that provide care primarily for the mentally ill. Homes that combine treatment of the physically handicapped with treatment of the mentally ill are counted as homes for the mentally ill.

Homes for the mentally retarded. Includes community-based homes that provide care primarily for the mentally retarded. Homes that combine treatment of the physically handicapped with treatment of the mentally retarded are counted as homes for the mentally retarded.

Homes for the physically handicapped. Includes community-based homes for the blind, for the deaf, and other community-based homes for the physically handicapped. People with speech problems are classified with homes for the deaf. Homes that combine treatment of the physically handicapped with treatment of the mentally ill are counted as homes for the mentally ill. Homes that combine treatment of the physically handicapped with treatment of the mentally retarded are counted as homes for the mentally retarded.

Homes or halfway houses for drug/alcohol abuse. Includes people with no usual home elsewhere in places that provide community-based care and supportive services to people suffering from a drug/alcohol addiction and to recovering alcoholics and drug abusers. Places providing community-based care for drug and alcohol abusers include group homes, detoxification centers, quarterway houses (residential treatment facilities that work closely with accredited hospitals), halfway houses, and recovery homes for ambulatory, mentally competent recovering alcoholics and drug abusers who may be reentering the work force.

Other group homes. Includes people with no usual home elsewhere in communes, foster care homes, and maternity homes for unwed mothers. Most of these types of places provide communal living quarters, generally for people who have formed their own community in which they have common interests and often share or own property jointly. The maternity homes for unwed mothers provide domestic care for unwed mothers and their children. These homes may provide social services and postnatal care within the facility, or may make arrangements for women to receive such services in the community. Nursing services are usually available in the facility.

Religious group quarters. Includes, primarily, group quarters for nuns teaching in parochial schools and for priests living in rectories. It also includes other convents and monasteries, except those associated with a general hospital or an institution.

College quarters off campus. Includes university-owned off-campus housing, if the place is reserved exclusively for occupancy by college students who do not have their families living with them. In census products, people in this category are classified as living in a college dormitory.

College dormitories. Includes college students in dormitories (provided the dormitory is restricted to students who do not have their families living with them), fraternity and sorority houses, and on-campus residential quarters used exclusively for those in religious orders who are attending college. College dormitory housing includes university-owned, on-campus and off-campus housing for unmarried residents.

Military quarters. Includes military personnel living in barracks and dormitories on base, transient quarters on base for temporary residents (both civilian and military), and military ships. However, patients in military hospitals receiving treatment for chronic diseases or who had no usual home elsewhere, and people being held in military disciplinary barracks were included as part of the institutionalized population.

Agriculture workers' dormitories. Includes people in migratory farm workers' camps on farms, bunkhouses for ranch hands, and other dormitories on farms, such as those on "tree farms." (A tree farm is an area of forest land managed to ensure continuous commercial production.)

Other workers' dormitories. Includes people in logging camps, construction workers' camps, fire-house dormitories, job-training camps, energy enclaves (Alaska only), and nonfarm migratory workers' camps (for example, workers in mineral and mining camps).

Dormitories for nurses and interns in general and military hospitals. Includes group quarters for nurses and other staff members, excluding patients. If not shown separately, dormitories for nurses and interns in general and military hospitals are included in the category "Staff Residents of Institutions."

Job corps and vocational training facilities. Includes facilities that provide a full-time, year-round residential program offering a comprehensive array of training, education, and supportive services, including supervised dormitory housing, meals, and counseling for at-risk youth ages 16 through 24.

Emergency and transitional shelters (with sleeping facilities). Includes people without conventional housing who stayed overnight on March 27, 2000, in permanent and emergency housing, missions, Salvation Army shelters, transitional shelters, hotels and motels used to shelter people without conventional housing, and similar places known to have people without conventional housing staying overnight. Also included are shelters that operate on a first come, first-serve basis where people must leave in the morning and have no guaranteed bed for the next night OR where people know that they have a bed for a specified period of time (even if they leave the building every day). Shelters also include facilities that provide temporary shelter during extremely cold weather (such as churches). If shown, this category also includes shelters for children who are runaways, neglected, or without conventional housing.

Shelters for children who are runaways, neglected, or without conventional housing. Includes shelters/group homes that provide temporary sleeping facilities for juveniles. In census products, this category is included with emergency and transitional housing.

Shelters for abused women (shelters against domestic violence or family crisis centers). Includes community-based homes or shelters that provide domiciliary care for women who have sought shelter from family violence and who may have been physically abused. Most shelters also provide care for children of abused women. These shelters may provide social services, meals, psychiatric treatment, and counseling. In census products, this category is included with “other non-institutional group quarters.”

Soup kitchens. Includes soup kitchens, food lines, and programs distributing prepared breakfasts, lunches, or dinners on March 28, 2000. These programs may be organized as food service lines, bag or box lunches, or tables where people are seated, then served by program personnel. These programs may or may not have a place for clients to sit and eat the meal. In census products, this category is included with “other noninstitutional group quarters.” This category excludes regularly scheduled mobile food vans.

Regularly scheduled mobile food vans. Includes mobile food vans that are regularly scheduled to visit designated street locations for the primary purpose of providing food to people without conventional housing. In census products, this category is included with “other noninstitutional group quarters.”

Targeted nonsheltered outdoor locations. Includes geographically identifiable outdoor locations open to the elements where there is evidence that people who do not usually receive services at soup kitchens, shelters, and mobile food vans lived on March 29, 2000, without paying to stay there. Sites must have a specific location description that allowed a census enumeration team to physically locate the site; for example, “the Brooklyn Bridge at the corner of Bristol Drive” or “the 700 block of Taylor Street behind the old warehouse.” Excludes pay-for-use campgrounds; drop-in centers; post offices; hospital emergency rooms; and commercial sites, including all-night theaters and all-night diners. In census products, this category is included with “other noninstitutional group quarters.”

Crews of maritime vessels. Includes officers, crew members, and passengers of maritime U.S. flag vessels. All ocean-going and Great Lakes ships are included.

Residential facilities providing “protective oversight.” Includes facilities providing assistance to people with disabilities.

Staff residents of institutions. Includes staff residing in military and nonmilitary group quarters on institutional grounds who provide formally authorized, supervised care or custody for the institutionalized population.

Other nonhousehold living situations. Includes people with no usual home elsewhere enumerated at locations, such as YMCAs, YWCAs, and hostels. People enumerated at those places that did not have a usual home elsewhere are included in this category.

Living quarters for victims of natural disasters. Includes living quarters for people temporarily displaced by natural disasters.

Comparability. For Census 2000, the definition of the institutionalized population was consistent with the definition used in the 1990 census. As in 1990, the definition of “care” only includes people under organized medical or formally authorized, supervised care or custody.

In Census 2000, the 1990 and 1980 rule of classifying ten or more unrelated people living together as living in noninstitutional group quarters was dropped. In 1970, the criteria was six or more unrelated people.

Several changes have occurred in the tabulation of specific types of group quarters. In Census 2000, police lockups were included with local jails and other confinement facilities, and homes for unwed mothers were included in "Other group homes"; in 1990, these categories were shown separately. For the first time, Census 2000 tabulates separately the following types of group quarters: military hospitals or wards for the chronically ill, other hospitals or wards for the chronically ill, hospices or homes for the chronically ill, wards in military hospitals with patients who have no usual home elsewhere, wards in general hospitals with patients who have no usual home elsewhere, and job corps and vocational training facilities. For Census 2000, rooming and boarding houses were classified as housing units rather than group quarters as in 1990.

As in 1990, workers' dormitories were classified as group quarters regardless of the number of people sharing the dormitory. In 1980, ten or more unrelated people had to share the dorm for it to be classified as a group quarters. In 1960, data on people in military barracks were shown only for men. In subsequent censuses, they include both men and women.

The phrase "institutionalized persons" in 1990 data products was changed to "institutionalized population" for Census 2000. In 1990, the Census Bureau used the phrase "other persons in group quarters" for people living in noninstitutional group quarters. In 2000, this group is referred to as the "noninstitutionalized population." The phrase "staff residents" was used for staff living in institutions in both 1990 and 2000.

In Census 2000, the category "emergency and transitional shelters" includes emergency shelters, transitional shelters, and shelters for children who are runaways, neglected, or without conventional housing. Those people tabulated at shelters for abused women, soup kitchens, regularly scheduled mobile food vans, and targeted nonsheltered outdoor locations were included in the category "other noninstitutional group quarters." Each of these categories were enumerated from March 27-29, 2000, during Service-Based Enumeration. (For more information on the "Service-Based Enumeration" operation, see "Collection and Processing Procedures.")

Hispanic or Latino

The data on the Hispanic or Latino population were derived from answers to a question that was asked of all people. The terms "Spanish," "Hispanic origin," and "Latino" are used interchangeably. Some respondents identify with all three terms while others may identify with only one of these three specific terms. Hispanics or Latinos who identify with the terms "Spanish," "Hispanic," or "Latino" are those who classify themselves in one of the specific Spanish, Hispanic, or Latino categories listed on the questionnaire ("Mexican," "Puerto Rican," or "Cuban") as well as those who indicate that they are "other Spanish/Hispanic/Latino." People who do not identify with one of the specific origins listed on the questionnaire but indicate that they are "other Spanish, Hispanic, or Latino" are those whose origins are from Spain, the Spanish-speaking countries of Central or South America, the Dominican Republic, or people identifying themselves generally as Spanish, Spanish-American, Hispanic, Hispano, Latino, and so on. All write-in responses to the "other Spanish/Hispanic/Latino" category were coded.

Origin can be viewed as the heritage, nationality group, lineage, or country of birth of the person or the person's parents or ancestors before their arrival in the United States. People who identify their origin as Spanish, Hispanic, or Latino may be of any race.

Some tabulations are shown by the origin of the householder. In all cases where the origin of households, families, or occupied housing units is classified as Spanish, Hispanic, or Latino, the origin of the householder is used. (See the discussion of householder under "Household Type and Relationship.")

If an individual could not provide a Hispanic origin response, their origin was assigned using specific rules of precedence of household relationship. For example, if origin was missing for a natural-born daughter in the household, then either the origin of the householder, another natural-born child, or spouse of the householder was assigned. If Hispanic origin was not reported for anyone in the household, the Hispanic origin of a householder in a previously processed household with the same race was assigned. This procedure is a variation of the general imputation procedures described in "Accuracy of the Data" and is similar to those used in 1990, except for Census 2000 race and Spanish surnames were used to assist in assigning an origin (see the "Comparability" section below also).

Comparability. There are two important changes to the Hispanic origin question for Census 2000. First, the sequence of the race and Hispanic origin questions for Census 2000 differs from that in 1990; in 1990, the race question preceded the Hispanic origin question. Testing prior to Census 2000 indicated that response to the Hispanic origin question could be improved by placing it before the race question without affecting the response to the race question. Second, there is an instruction preceding the Hispanic origin question indicating that respondents should answer both the Hispanic origin and the race questions. This instruction was added to give emphasis to the distinct concepts of the Hispanic origin and race questions, and to emphasize the need for both pieces of information.

Furthermore, there has been a change in the processing of the Hispanic origin and race responses. In the 1990 census, respondents provided Hispanic origin responses in the race question and race responses in the Hispanic origin question. In 1990, the Hispanic origin question and the race question had separate edits; therefore, although information may have been present on the questionnaire, it was not fully utilized due to the discrete nature of the edits. However, for Census 2000 there is a joint race and Hispanic origin edit, which can utilize Hispanic origin and race information that was reported in the inappropriate question.

Household Type and Relationship

Household

A household includes all of the people who occupy a housing unit. A housing unit is a house, an apartment, a mobile home, a group of rooms, or a single room occupied (or if vacant, intended for occupancy) as separate living quarters. Separate living quarters are those in which the occupants live separately from any other people in the building and that have direct access from the outside of the building or through a common hall. The occupants may be a single family, one person living alone, two or more families living together, or any other group of related or unrelated people who share living quarters.

In 100-percent tabulations, the count of households or householders always equals the count of occupied housing units. In sample tabulations, the numbers may differ as a result of the weighting process.

Average household size. A measure obtained by dividing the number of people in households by the number of households (or householders). In cases where household members are tabulated by race or Hispanic origin, household members are classified by the race or Hispanic origin of the householder rather than the race or Hispanic origin of each individual.

Relationship to Householder

The phrase “Coverage Improvement Adjustment” was included in the table outlines and the technical documentation before the review, analysis, and recommendation on whether to adjust Census 2000 data for coverage improvement was completed. As the data are not adjusted, a zero (0) will appear. This phrase does not refer to any other outreach or collection operations that were introduced to improve coverage in Census 2000.

Householder. The data on relationship to householder were derived from the question “How is this person related to Person 1,” which was asked of Persons 2 and higher in housing units. One person in each household is designated as the householder (Person 1). In most cases, this is the person, or one of the people, in whose name the home is owned, being bought, or rented. If there is no such person in the household, any household member 15 years old or over could be designated as the householder (that is, Person 1).

Households are classified by type according to the sex of the householder and the presence of relatives. Two types of householders are distinguished: family householders and nonfamily householders. A family householder is a householder living with one or more people related to him or her by birth, marriage, or adoption. The householder and all of the people in the household related to him or her are family members. A nonfamily householder is a householder living alone or with nonrelatives only.

Spouse (husband/wife). Includes a person married to and living with a householder. This category includes people in formal marriages, as well as people in common-law marriages. The number of spouses is equal to the number of “married-couple families” or “married-couple households” in 100-percent tabulations. Marital status categories cannot be inferred from the 100-percent tabulations since the marital status item was not included on the 100-percent form.

Child. Includes a son or daughter by birth, a stepchild, or an adopted child of the householder, regardless of the child’s age or marital status. The category excludes sons-in-law, daughters-in-law, and foster children.

Natural-born son/daughter. A son or daughter of the householder by birth, regardless of the age of the child.

Adopted son/daughter. A son or daughter of the householder by legal adoption, regardless of the age of the child. If the stepson/stepdaughter of the householder has been legally adopted by the householder, the child is then classified as an adopted child.

Stepson/stepdaughter. A son or daughter of the householder through marriage but not by birth, regardless of the age of the child. If the stepson/stepdaughter of the householder has been legally adopted by the householder, the child is then classified as an adopted child.

Own child. A child under 18 years old who is a son or daughter by birth, marriage (a stepchild), or adoption. In certain tabulations, own children are further classified as living with two parents or with one parent only. For 100-percent tabulations, own children consist of all sons/daughters of householders who are under 18 years of age. For sample data, own children consist of sons/daughters of householders who are under 18 years of age and who have never been married, therefore, numbers of own children of householders may be different in these two tabulations.

“Related children” in a family include own children and all other people under 18 years of age in the household, who are related to the householder, except the spouse of the householder. Foster children are not included since they are not related to the householder.

Other relatives. Includes any household member related to the householder by birth, marriage, or adoption, but not included specifically in another relationship category. In certain detailed tabulations, the following categories may be shown:

Grandchild. The grandson or granddaughter of the householder.

Brother/sister. The brother or sister of the householder, including stepbrothers, stepsisters, and brothers and sisters by adoption. Brothers-in-law and sisters-in-law are included in the “Other relative” category on the questionnaire.

Parent. The father or mother of the householder, including a stepparent or adoptive parent. Fathers-in-law and mothers-in-law are included in the “Parent-in-law” category on the questionnaire.

Parent-in-law. Includes the mother-in-law or father-in-law of the householder.

Son-in-law/daughter-in-law. By definition, these are spouses of the children of the householder.

Other relatives. Anyone not listed in a reported category above who is related to the householder by birth, marriage, or adoption (brother-in-law, grandparent, nephew, aunt, cousin, and so forth).

Nonrelatives. Includes any household member who is not related to the householder by birth, marriage, or adoption, including foster children. The following categories may be presented in more detailed tabulations:

Roomer, boarder. Includes roomers or boarders, who live in a room in the household of Person 1 (householder). Some sort of cash or noncash payment (e.g., chores) is usually made for their living accommodations.

Housemate or roommate. A person who is not related to the householder and who shares living quarters primarily to share expenses.

Unmarried partner. A person who is not related to the householder, who shares living quarters, and who has a close personal relationship with the householder.

Foster child. Foster children are people under 18 placed by the local government in a household to receive parental care. They may be living in the household for just a brief period or for several years. Foster children are nonrelatives of the householder. If the foster child is also related to the householder, the child should be classified as that specific relative.

Other nonrelatives. A person who is not related by birth, marriage, or adoption to the householder and who is not described by the categories given above.

When relationship is not reported for an individual, it is imputed according to the responses for the age and sex for that person while maintaining consistency with responses for other individuals in the household.

Unrelated Individual

An unrelated individual is: (1) a householder living alone or with nonrelatives only, (2) a household member who is not related to the householder, or (3) a person living in group quarters who is not an inmate of an institution.

Family Type

A family includes a householder and one or more other people living in the same household who are related to the householder by birth, marriage, or adoption. All people in a household who are related to the householder are regarded as members of his or her family. A household can contain only one family for purposes of census tabulations. Not all households contain families since a household may be a group of unrelated people or one person living alone.

Families are classified by type as either a “married-couple family” or an “other family” according to the presence of a spouse. “Other family” is further broken out according to the sex of the householder. The data on family type are based on answers to questions on sex and relationship that were asked on a 100-percent basis.

Married-couple family. A family in which the householder and his or her spouse are enumerated as members of the same household.

Other family

Male householder, no wife present. A family with a male householder and no spouse of the householder present.

Female householder, no husband present. A family with a female householder and no spouse of the householder present.

Nonfamily household. A householder living alone or with nonrelatives only.

Average family size. A measure obtained by dividing the number of people in families by the total number of families (or family householders). In cases where this measure is tabulated by race or Hispanic origin, the race or Hispanic origin refers to that of the householder rather than to the race or Hispanic origin of each individual.

Unmarried-Partner Household

An unmarried-partner household is a household other than a “married-couple household” that includes a householder and an “unmarried partner.” An “unmarried partner” can be of the same sex or of the opposite sex of the householder. An “unmarried partner” in an “unmarried-partner household” is an adult who is unrelated to the householder, but shares living quarters and has a close personal relationship with the householder.

Comparability. The 1990 relationship category “Natural-born or adopted son/daughter” has been replaced by “Natural-born son/daughter” and “Adopted son/daughter.” The following categories have been added: “Parent-in-law” and “Son-in-law/daughter-in-law.” The 1990 nonrelative category, “Roomer, boarder, foster child” has been replaced by two categories, “Roomer, boarder” and “Foster child.” In 2000, foster children had to be in the local governments’ foster care system to be so classified. In 1990, foster children were estimated to be those children in households who were not related to the householder nor who had any people over 18 who may have been their parents. In 1990, stepchildren who were adopted by the householder were still classified as stepchildren. In 2000, stepchildren who were legally adopted by the householder were classified as adopted children.

Race

The data on race were derived from answers to the question on race that was asked of all people. The concept of race, as used by the Census Bureau, reflects self-identification by people according to the race or races with which they most closely identify. These categories are socio-political constructs and should not be interpreted as being scientific or anthropological in nature. Furthermore, the race categories include both racial and national-origin groups.

The racial classifications used by the Census Bureau adhere to the October 30, 1997, Federal Register Notice entitled, “Revisions to the Standards for the Classification of Federal Data on Race and Ethnicity” issued by the Office of Management and Budget (OMB). These standards govern the categories used to collect and present federal data on race and ethnicity. The OMB requires five minimum categories (White, Black or African American, American Indian or Alaska Native, Asian, and Native Hawaiian or Other Pacific Islander) for race. The race categories are described below with a sixth category, “Some other race,” added with OMB approval. In addition to the five race groups, the OMB also states that respondents should be offered the option of selecting one or more races.

If an individual did not provide a race response, the race or races of the householder or other household members were assigned using specific rules of precedence of household relationship. For example, if race was missing for a natural-born child in the household, then either the race or races of the householder, another natural-born child, or the spouse of the householder were assigned. If race was not reported for anyone in the household, the race or races of a householder in a previously processed household were assigned. This procedure is a variation of the general imputation procedures described in “Accuracy of the Data.”

White. A person having origins in any of the original peoples of Europe, the Middle East, or North Africa. It includes people who indicate their race as “White” or report entries, such as Irish, German, Italian, Lebanese, Near Easterner, Arab, or Polish.

Black or African American. A person having origins in any of the Black racial groups of Africa. It includes people who indicate their race as “Black, African Am., or Negro,” or provide written entries, such as African American, Afro American, Kenyan, Nigerian, or Haitian.

American Indian or Alaska Native. A person having origins in any of the original peoples of North and South America (including Central America) and who maintain tribal affiliation or community attachment. It includes people who classified themselves as described below.

American Indian. Includes people who indicated their race as “American Indian,” entered the name of an Indian tribe, or reported such entries as Canadian Indian, French American Indian, or Spanish-American Indian.

American Indian tribe. Respondents who identified themselves as American Indian were asked to report their enrolled or principal tribe. Therefore, tribal data in tabulations reflect the written entries reported on the questionnaires. Some of the entries (for example, Iroquois, Sioux, Colorado River, and Flathead) represent nations or reservations. The information on tribe is based on self identification and therefore does not reflect any designation of federally or state-recognized tribe. Information on American Indian tribes is presented in summary files. The information for Census 2000 is derived from the American Indian Tribal Classification List for the 1990 census that was updated based on a December 1997 Federal Register Notice, entitled "Indian Entities Recognized and Eligible to Receive Service From the United States Bureau of Indian Affairs," Department of the Interior, Bureau of Indian Affairs, issued by the Office of Management and Budget.

Alaska Native. Includes written responses of Eskimos, Aleuts, and Alaska Indians as well as entries such as Arctic Slope, Inupiat, Yupik, Alutiiq, Egegik, and Pribilovian. The Alaska tribes are the Alaskan Athabascan, Tlingit, and Haida. The information for Census 2000 is based on the American Indian Tribal Classification List for the 1990 census, which was expanded to list the individual Alaska Native Villages when provided as a written response for race.

Asian. A person having origins in any of the original peoples of the Far East, Southeast Asia, or the Indian subcontinent including, for example, Cambodia, China, India, Japan, Korea, Malaysia, Pakistan, the Philippine Islands, Thailand, and Vietnam. It includes "Asian Indian," "Chinese," "Filipino," "Korean," "Japanese," "Vietnamese," and "Other Asian."

Asian Indian. Includes people who indicated their race as "Asian Indian" or identified themselves as Bengalese, Bharat, Dravidian, East Indian, or Goanese.

Chinese. Includes people who indicate their race as "Chinese" or who identify themselves as Cantonese, or Chinese American. In some census tabulations, written entries of Taiwanese are included with Chinese while in others they are shown separately.

Filipino. Includes people who indicate their race as "Filipino" or who report entries such as Filipino, Philippine, or Filipino American.

Japanese. Includes people who indicate their race as "Japanese" or who report entries such as Nipponese or Japanese American.

Korean. Includes people who indicate their race as "Korean" or who provide a response of Korean American.

Vietnamese. Includes people who indicate their race as "Vietnamese" or who provide a response of Vietnamese American.

Cambodian. Includes people who provide a response such as Cambodian or Cambodia.

Hmong. Includes people who provide a response such as Hmong, Laohmong, or Mong.

Laotian. Includes people who provide a response such as Laotian, Laos, or Lao.

Thai. Includes people who provide a response such as Thai, Thailand, or Siamese.

Other Asian. Includes people who provide a response of Bangladeshi; Bhutanese; Burmese; Indochinese; Indonesian; Iwo Jiman; Madagascar; Malaysian; Maldivian; Nepalese; Okinawan; Pakistani; Singaporean; Sri Lankan; or Other Asian, specified and Other Asian, not specified.

Native Hawaiian or Other Pacific Islander. A person having origins in any of the original peoples of Hawaii, Guam, Samoa, or other Pacific Islands. It includes people who indicate their race as "Native Hawaiian," "Guamanian or Chamorro," "Samoan," and "Other Pacific Islander."

Native Hawaiian. Includes people who indicate their race as "Native Hawaiian" or who identify themselves as "Part Hawaiian" or "Hawaiian."

Guamanian or Chamorro. Includes people who indicate their race as such, including written entries of Chamorro or Guam.

Samoan. Includes people who indicate their race as “Samoan” or who identify themselves as American Samoan or Western Samoan.

Other Pacific Islander. Includes people who provide a write-in response of a Pacific Islander group, such as Carolinian, Chuukese (Trukese), Fijian, Kosraean, Melanesian, Micronesian, Northern Mariana Islander, Palauan, Papua New Guinean, Pohnpeian, Polynesian, Solomon Islander, Tahitian, Tokelauan, Tongan, Yapese, or Pacific Islander, not specified.

Some other race. Includes all other responses not included in the “White,” “Black or African American,” “American Indian or Alaska Native,” “Asian,” and “Native Hawaiian or Other Pacific Islander” race categories described above. Respondents providing write-in entries such as multi-racial, mixed, interracial, or a Hispanic/Latino group (for example, Mexican, Puerto Rican, or Cuban) in the “Some other race” write-in space are included in this category.

Two or more races. People may have chosen to provide two or more races either by checking two or more race response check boxes, by providing multiple write-in responses, or by some combination of check boxes and write-in responses. The race response categories shown on the questionnaire are collapsed into the five minimum race groups identified by the OMB, and the Census Bureau “Some other race” category. For data product purposes, “Two or more races” refers to combinations of two or more of the following race categories:

1. White
2. Black or African American
3. American Indian and Alaska Native
4. Asian
5. Native Hawaiian and Other Pacific Islander
6. Some other race

There are 57 possible combinations (see Figure B–1) involving the race categories shown above. Thus, according to this approach, a response of “White” and “Asian” was tallied as two or more races, while a response of “Japanese” and “Chinese” was not because “Japanese” and “Chinese” are both Asian responses. Tabulations of responses involving reporting of two or more races within the American Indian and Alaska Native, Asian, or Native Hawaiian and Other Pacific Islander categories are available in other data products.

Given the many possible ways of displaying data on two or more races, data products will provide varying levels of detail. The most common presentation shows a single line indicating “Two or more races.” Some data products provide totals of all 57 possible combinations of two or more races, as well as subtotals of people reporting a specific number of races, such as people reporting two races, people reporting three races, and so on.

In other presentations on race, data are shown for the total number of people who reported one of the six categories alone or in combination with one or more other race categories. For example, the category “Asian alone or in combination with one or more other races” includes people who reported Asian alone and people who reported Asian in combination with White, Black or African American, Native Hawaiian and Other Pacific Islander, and Some other race. This number, therefore, represents the maximum number of people who reported as Asian in the question on race. When this data presentation is used, the individual race categories will add to more than the total population because people may be included in more than one category.

Coding of write-in entries. During 100-percent processing of Census 2000 questionnaires, subject-matter specialists reviewed and coded written entries from four response categories on the race item American Indian or Alaska Native, Other Asian, Other Pacific Islander, and Some other race. The Other Asian and Other Pacific Islander response categories shared the same write-in area on the questionnaire.

Comparability. The data on race in Census 2000 are not directly comparable to those collected in previous censuses. The October 1997 revised standards issued by the OMB led to changes in the question on race for Census 2000. The Census 2000 Dress Rehearsal data were the first to reflect these changes. First, respondents were allowed to select more than one category for race. Second, the sequence of the questions on race and Hispanic origin changed. In 1990, the question on race (Item 4) preceded the question on Hispanic origin (Item 7) with two intervening questions. For Census 2000, the question on race immediately follows the question on Hispanic origin. Third, there were terminology changes to the response categories, such as spelling out “American” instead of “Amer.” for the American Indian or Alaska Native category; and adding “Native” to the Hawaiian response category. The 1990 category “Other race” was renamed “Some other race.”

Other differences that may affect comparability involve the individual categories on the Census 2000 questionnaire. The 1990 category, “Asian and Pacific Islander” was separated into two categories, “Asian” and “Native Hawaiian and Other Pacific Islander.” Accordingly, on the Census 2000 questionnaire, there were seven Asian categories and four Native Hawaiian and Other Pacific Islander categories. The two residual categories, “Other Asian” and “Other Pacific Islander,” replaced the 1990 single category “Other API.” The 1990 categories “American Indian,” “Eskimo,” and “Aleut” were combined into “American Indian and Alaska Native.” American Indians and Alaska Natives can report one or more tribes.

As in 1990, people who reported a Hispanic or Latino ethnicity in the question on race and did not mark a specific race category were classified in the “Some other race” category (“Other race” in 1990). They commonly provided a write-in entry such as Mexican, Puerto Rican, or Latino. In the 1970 census, most of these responses were included in the “White” category. In addition, some ethnic entries that in 1990 may have been coded as White or Black are now shown in the “Some other race” group.

For Puerto Rico, separate questions on race and Hispanic origin were included on their Census 2000 questionnaire, identical to the questions used in the United States. The 1950 census was the last census to include these questions on the Puerto Rico questionnaire.

Census 2000 included an automated review, computer edit, and coding operation on a 100-percent basis for the write-in responses to the race question, similar to that used in the 1990 census. Write-in responses such as Laotian or Thai, and Guamanian or Tongan were reviewed, coded, and tabulated as “Other Asian” and “Other Pacific Islander,” respectively, in the census. All tribal entries were coded as either American Indian or as Alaska Native.

Figure B-1. Two or More Races (57 Possible Specified Combinations)

1. White; Black or African American
2. White; American Indian and Alaska Native
3. White; Asian
4. White; Native Hawaiian and Other Pacific Islander
5. White; Some other race
6. Black; American Indian and Alaska Native
7. Black; Asian
8. Black; Native Hawaiian and Other Pacific Islander
9. Black; Some other race
10. American Indian and Alaska Native; Asian
11. American Indian and Alaska Native; Native Hawaiian or Other Pacific Islander
12. American Indian and Alaska Native; Some other race
13. Asian; Native Hawaiian and Other Pacific Islander
14. Asian; Some other race
15. Native Hawaiian and Other Pacific Islander; Some other race
16. White; Black; American Indian and Alaska Native
17. White; Black; Asian
18. White; Black; Native Hawaiian and Other Pacific Islander

Figure B-1. **Two or More Races (57 Possible Specified Combinations)**—Con.

19. White; Black; Some other race
20. White; American Indian and Alaska Native; Asian
21. White; American Indian and Alaska Native; Native Hawaiian and Other Pacific Islander
22. White; American Indian and Alaska Native; Some other race
23. White; Asian; Native Hawaiian and Other Pacific Islander
24. White; Asian; Some other race
25. White; Native Hawaiian and Other Pacific Islander; Some other race
26. Black; American Indian and Alaska Native; Asian
27. Black; American Indian and Alaska Native; Native Hawaiian and Other Pacific Islander
28. Black; American Indian and Alaska Native; Some other race
29. Black; Asian; Native Hawaiian and Other Pacific Islander
30. Black; Asian; Some other race
31. Black; Native Hawaiian and Other Pacific Islander; Some other race
32. American Indian and Alaska Native; Asian; Native Hawaiian and Other Pacific Islander
33. American Indian and Alaska Native; Asian; Some other race
34. American Indian and Alaska Native; Native Hawaiian and Other Pacific Islander; Some other race
35. Asian; Native Hawaiian and Other Pacific Islander; Some other race
36. White; Black; American Indian and Alaska Native; Asian
37. White; Black; American Indian and Alaska Native; Native Hawaiian and Other Pacific Islander
38. White; Black; American Indian and Alaska Native; Some other race
39. White; Black; Asian; Native Hawaiian and Other Pacific Islander
40. White; Black; Asian; Some other race
41. White; Black; Native Hawaiian and Other Pacific Islander; Some other race
42. White; American Indian and Alaska Native; Asian; Native Hawaiian and Other Pacific Islander
43. White; American Indian and Alaska Native; Asian; Some other race
44. White; American Indian and Alaska Native; Native Hawaiian and Other Pacific Islander; Some other race
45. White; Asian; Native Hawaiian and Other Pacific Islander; Some other race
46. Black; American Indian and Alaska Native; Asian; Native Hawaiian and Other Pacific Islander
47. Black; American Indian and Alaska Native; Asian; Some other race
48. Black; American Indian and Alaska Native; Native Hawaiian and Other Pacific Islander; Some other race
49. Black; Asian; Native Hawaiian and Other Pacific Islander; Some other race
50. American Indian and Alaska Native; Asian; Native Hawaiian and Other Pacific Islander; Some other race
51. White; Black; American Indian and Alaska Native; Asian; Native Hawaiian and Other Pacific Islander
52. White; Black; American Indian and Alaska Native; Asian; Some other race
53. White; Black; American Indian and Alaska Native; Native Hawaiian and Other Pacific Islander; Some other race
54. White; Black; Asian; Native Hawaiian and Other Pacific Islander; Some other race
55. White; American Indian and Alaska Native; Asian; Native Hawaiian and Other Pacific Islander; Some other race
56. Black; American Indian and Alaska Native; Asian; Native Hawaiian and Other Pacific Islander; Some other race
57. White; Black; American Indian and Alaska Native; Asian; Native Hawaiian and Other Pacific Islander; Some other race

Sex

The data on sex were derived from answers to a question that was asked of all people. Individuals were asked to mark either “male” or “female” to indicate their sex. For most cases in which sex was not reported, it was determined by the appropriate entry from the person’s given (i.e., first) name and household relationship. Otherwise, sex was imputed according to the relationship to the householder and the age of the person. (For more information on imputation, see “Accuracy of the Data.”)

Sex ratio. A measure derived by dividing the total number of males by the total number of females and multiplying by 100.

Comparability. A question on the sex of individuals has been asked of the total population in every census.

HOUSING CHARACTERISTICS

Living Quarters

Living quarters are either housing units or group quarters. (For more information, see the discussion of “Group Quarters” under “Population Characteristics.”) Living quarters are usually found in structures intended for residential use, but also may be found in structures intended for nonresidential use as well as in places such as tents, vans, emergency and transition shelters, dormitories, and barracks.

Housing unit. A housing unit may be a house, an apartment, a mobile home, a group of rooms, or a single room that is occupied (or, if vacant, is intended for occupancy) as separate living quarters. Separate living quarters are those in which the occupants live separately from any other individuals in the building and that have direct access from outside the building or through a common hall. For vacant units, the criteria of separateness and direct access are applied to the intended occupants whenever possible. If that information cannot be obtained, the criteria are applied to the previous occupants.

Both occupied and vacant housing units are included in the housing unit inventory. Boats, recreational vehicles (RVs), vans, tents, and the like are housing units only if they are occupied as someone’s usual place of residence. Vacant mobile homes are included provided they are intended for occupancy on the site where they stand. Vacant mobile homes on dealers’ lots, at the factory, or in storage yards are excluded from the housing inventory. Also excluded from the housing inventory are quarters being used entirely for nonresidential purposes, such as a store or an office, or quarters used for the storage of business supplies or inventory, machinery, or agricultural products.

Occupied housing unit. A housing unit is occupied if it is the usual place of residence of the person or group of people living in it at the time of enumeration or if the occupants are only temporarily absent; that is, away on vacation or business. The occupants may be a single family, one person living alone, two or more families living together, or any other group of related or unrelated people who share living quarters.

Occupied rooms or suites of rooms in hotels, motels, and similar places are classified as housing units only when occupied by permanent residents; that is, people who consider the hotel as their usual place of residence or who have no usual place of residence elsewhere.

If any of the occupants in rooming or boarding houses, congregate housing, or continuing care facilities live separately from others in the building and have direct access, their quarters are classified as separate housing units.

The living quarters occupied by staff personnel within any group quarters are separate housing units if they satisfy the housing unit criteria of separateness and direct access; otherwise, they are considered group quarters.

Vacant housing unit. A housing unit is vacant if no one is living in it at the time of enumeration, unless its occupants are only temporarily absent. Units temporarily occupied at the time of enumeration entirely by people who have a usual residence elsewhere are classified as vacant.

New units not yet occupied are classified as vacant housing units if construction has reached a point where all exterior windows and doors are installed and final usable floors are in place.

Vacant units are excluded from the housing inventory if they are open to the elements; that is, the roof, walls, windows, and/or doors no longer protect the interior from the elements. Also excluded are vacant units with a sign that they are condemned or they are to be demolished.

Comparability. The first Census of Housing in 1940 established the “dwelling unit” concept. Although the term became “housing unit” and the definition was modified slightly in succeeding censuses, the housing unit definition remained essentially comparable between 1940 and 1990. Since 1990, two changes were made to the housing unit definition.

The first change eliminated the concept of “eating separately.” The elimination of the eating criterion is more in keeping with the United Nations’ definition of a housing unit that stresses the entire concept of separateness rather than the specific “eating” element. Although we previously included the “eating separately” criterion in the definition of a housing unit, data were not collected that allowed us to distinguish whether the occupants ate separately from any other people in the building. (Questions that asked households about their eating arrangements have not been included in the census after 1970.) Therefore, the current definition better reflects the information that is used in the determination of a housing unit.

The second change for Census 2000 eliminated the “number of nonrelatives” criterion; that is, “9 or more people unrelated to the householder” which caused a conversion of housing units to group quarters. This change was prompted by the following considerations: (1) there were relatively few such conversions made as a result of this rule in 1990; (2) household relationship and housing data were lost by converting these units to group quarters; and (3) there was no empirical support for establishing a particular number of nonrelatives as a threshold for these conversions.

In 1960, 1970, and 1980, vacant rooms in hotels, motels, and other similar places where 75 percent or more of the accommodations were occupied by permanent residents were counted as part of the housing inventory. We intended to classify these vacant units as housing units in the 1990 census. However, an evaluation of the data collection procedures prior to the 1990 census indicated that the concept of permanency was a difficult and confusing procedure for enumerators to apply correctly. Consequently, in the 1990 census, vacant rooms in hotels, motels, and similar places were not counted as housing units. In Census 2000, we continued the procedure adopted in 1990.

Average Household Size of Owner-Occupied Unit

A measure obtained by dividing the number of people living in owner-occupied housing units by the number of owner-occupied housing units.

Average Household Size of Renter-Occupied Unit

A measure obtained by dividing the number of people living in renter-occupied housing units by the number of renter-occupied housing units.

Tenure

Tenure was asked at all occupied housing units. All occupied housing units are classified as either owner occupied or renter occupied.

Owner occupied. A housing unit is owner occupied if the owner or co-owner lives in the unit even if it is mortgaged or not fully paid for. The owner or co-owner must live in the unit and usually is Person 1 on the questionnaire. The unit is “Owned by you or someone in this household

with a mortgage or loan” if it is being purchased with a mortgage or some other debt arrangement, such as a deed of trust, trust deed, contract to purchase, land contract, or purchase agreement. The unit is also considered owned with a mortgage if it is built on leased land and there is a mortgage on the unit.

A housing unit is “Owned by you or someone in this household free and clear (without a mortgage or loan)” if there is no mortgage or other similar debt on the house, apartment, or mobile home including units built on leased land if the unit is owned outright without a mortgage. Although owner-occupied units are divided between mortgaged and owned free and clear on the questionnaire, census data products containing 100-percent data show only total owner-occupied counts. More extensive mortgage information is collected on the long-form questionnaire.

Renter occupied. All occupied housing units that are not owner occupied, whether they are rented for cash rent or occupied without payment of cash rent, are classified as renter occupied. “No cash rent” units are separately identified in the rent tabulations. Such units are generally provided free by friends or relatives or in exchange for services, such as resident manager, caretaker, minister, or tenant farmer. Housing units on military bases also are classified in the “No cash rent” category. “Rented for cash rent” includes units in continuing care, sometimes called life care arrangements. These arrangements usually involve a contract between one or more individuals and a service provider guaranteeing the individual shelter, usually a house or apartment, and services, such as meals or transportation to shopping or recreation.

Comparability. Data on tenure have been collected since 1890. In 1990, the response categories were expanded to allow the respondent to report whether the unit was owned with a mortgage or loan, or free and clear (without a mortgage). The distinction between units owned with a mortgage and units owned free and clear was added in 1990 to improve the count of owner-occupied units. Research after the 1980 census indicated some respondents did not consider their units owned if they had a mortgage. In Census 2000, we continued with the same tenure categories used in the 1990 census.

Vacancy Status

The data on vacancy status were obtained from Enumerator Questionnaire, Item C. Vacancy status and other characteristics of vacant units were determined by census enumerators obtaining information from landlords, owners, neighbors, rental agents, and others. Vacant units are subdivided according to their housing market classification as follows:

For rent. These are vacant units offered “for rent” and vacant units offered either “for rent or for sale.”

For sale only. These are vacant units offered “for sale only,” including units in cooperatives and condominium projects if the individual units are offered “for sale only.”

Rented or sold, not occupied. If any money rent has been paid or agreed upon but the new renter has not moved in as of the date of enumeration, or if the unit has recently been sold but the new owner has not yet moved in, the vacant unit is classified as “rented or sold, not occupied.”

For seasonal, recreational, or occasional use. These are vacant units used or intended for use only in certain seasons, for weekends, or other occasional use throughout the year. Seasonal units include those used for summer or winter sports or recreation, such as beach cottages and hunting cabins. Seasonal units also may include quarters for such workers as herders and loggers. Interval ownership units, sometimes called shared-ownership or time-sharing condominiums, also are included in this category.

For migrant workers. These include vacant units intended for occupancy by migratory workers employed in farm work during the crop season. (Work in a cannery, a freezer plant, or a food-processing plant is not farm work.)

Other vacant. If a vacant unit does not fall into any of the classifications specified above, it is classified as “other vacant.” For example, this category includes units held for occupancy by a caretaker or janitor, and units held for personal reasons of the owner.

Available housing. Available housing units are vacant units that are for sale only or for rent.

Available housing vacancy rate. The proportion of the housing inventory that is available for sale only or for rent. It is computed by dividing the number of available units by the sum of the occupied units and the number of available units, and then multiplying by 100.

Homeowner vacancy rate. The proportion of the homeowner housing inventory that is vacant for sale. It is computed by dividing the number of vacant units for sale only by the sum of the owner-occupied units and vacant units that are for sale only, and then multiplying by 100.

Rental vacancy rate. The proportion of the rental inventory that is vacant for rent. It is computed by dividing the number of vacant units for rent by the sum of the renter-occupied units and the number of vacant units for rent, and then multiplying by 100.

Comparability. Data on vacancy status have been collected since 1940. Since 1990, we have used the category “For seasonal, recreational, or occasional use.” In earlier censuses, separate categories were used to collect data on these types of vacant units. Also, in 1970 and 1980, housing characteristics generally were presented only for year-round units. Beginning in 1990 and continuing into Census 2000, housing characteristics are shown for all housing units.

DERIVED MEASURES

Census data products include various derived measures, such as medians, means, and percentages, as well as certain rates and ratios. Derived measures that round to less than 0.1 are not shown but indicated as zero.

Average

See Mean.

Interpolation

Interpolation frequently is used in calculating medians based on interval data and in approximating standard errors from tables. Linear interpolation is used to estimate values of a function between two known values. This is the form of interpolation used to calculate median age.

Mean

This measure represents an arithmetic average of a set of values. It is derived by dividing the sum (or aggregate) of a group of numerical items by the total number of items in that group. For example, average family size is obtained by dividing the number of people in families by the total number of families (or family householders). (Additional information on means and aggregates is included in the separate explanations of many of the population and housing subjects.)

Median

This measure represents the middle value (if n is odd) or the average of the two middle values (if n is even) in an ordered list of n data values. The median divides the total frequency distribution into two equal parts: one-half of the cases fall below the median and one-half of the cases exceed the median. Each median is calculated using a standard distribution. (See also “Interpolation.”)

For data products in publication or display table format, if the median falls within the upper interval of an open-ended distribution, the median is shown as the initial value of the interval followed by a plus sign (+), or if within the lower interval, the median is shown as the upper value of the category followed by a minus sign (-).

For products on CD-ROM and products that can be downloaded by a user as data files (no text, just numbers), if the median falls within the upper or lower interval, it is set to a specified value, but with no plus or minus symbol.

Percentage

This measure is calculated by taking the number of items in a group possessing a characteristic of interest and dividing by the total number of items in that group, and then multiplying by 100.

Rate

This is a measure of occurrences in a given period of time divided by the possible number of occurrences during that period. Rates are sometimes presented as percentages.

Appendix C.

Data Collection and Processing Procedures

CONTENTS

	Page
Enumeration and Residence Rules	C-1
United States	C-1
Puerto Rico	C-3
Major Components of the Census 2000 Plan.....	C-4
Master Address File	C-4
Public Outreach and Marketing.....	C-5
Questionnaire Mailout/Mailback.....	C-7
Collecting Data on Populations Living in Nontraditional Households	C-7
Collecting Long Form Data to Meet Federal Requirements	C-7
Retrieving and Processing the Data From Returned Forms	C-7
Matching and Unduplication.....	C-8
Geographic Database Development – TIGER®	C-8
Field Offices and Staffing	C-8
Data Collection: Basic Enumeration Strategy	C-9
Special Populations	C-12
Telecommunications Support and Automated Data Processing	C-13
Quality Assurance.....	C-13
The Census 2000 Dress Rehearsal in 1998	C-14
Data Dissemination Through the Internet.....	C-14
Evaluation and Preparation for 2010	C-14
Glossary	C-14

ENUMERATION AND RESIDENCE RULES

In accordance with census practice dating back to the first U.S. census in 1790, each person was to be enumerated as an inhabitant of his or her “usual residence” in Census 2000. Usual residence is the place where the person lives and sleeps most of the time. This place is not necessarily the same as the person’s legal residence or voting residence. In the vast majority of cases, however, the use of these different bases of classification would produce substantially the same statistics, although there might be appreciable differences for a few areas.

The implementation of this practice has resulted in the establishment of rules for certain categories of people whose usual place of residence is not immediately apparent. Furthermore, this practice means that people were not always counted as residents of the place where they happened to be staying on Census Day (April 1, 2000).

United States

Enumeration rules. Each person whose usual residence was in the United States was to be included in the census, without regard to the person’s legal status or citizenship. As in previous censuses, people specifically excluded from the census were citizens of foreign countries temporarily traveling or visiting in the United States who had not established a residence.

Americans temporarily overseas were to be enumerated at their usual residence in the United States. With some exceptions, Americans with a usual residence outside the United States were not enumerated in Census 2000. U.S. military personnel and federal civilian employees stationed outside the United States, and their dependents living with them, are included in the population counts for the 50 states for purposes of Congressional apportionment but are excluded from all other tabulations for states and their subdivisions. The counts of overseas U.S. military personnel,

federal civilian employees, and their dependents were obtained from administrative records maintained by the employing federal departments and agencies. Other Americans living overseas who were not affiliated with the U.S. government were not included in the census.

Residence rules. Each person included in the census was to be counted at his or her usual residence—the place where he or she lives and sleeps most of the time. If a person had no usual residence, the person was to be counted where he or she was staying on Census Day.

People temporarily away from their usual residence on Census Day, such as on a vacation or business trip, were to be counted at their usual residence.

Armed forces personnel in the United States. Members of the U.S. Armed Forces were counted at their usual residence (the place where they lived and slept most of the time), whether it was on or off the military installation. Family members of armed forces personnel were counted at their usual residence (for example, with the armed forces person or at another location).

Personnel assigned to each Navy and Coast Guard vessel with a U.S. homeport were given the opportunity to report an onshore residence where they usually stayed when they were off the ship. Those who reported an onshore residence were counted there; those who did not were counted at their vessel's homeport.

Personnel on U.S. flag merchant vessels. Crews of U.S. flag merchant vessels docked in a U.S. port, sailing from one U.S. port to another U.S. port, or sailing from a U.S. port to a Puerto Rico port were counted at their usual onshore residence if they reported one. Those who did not were counted as residents of the ship and were assigned as follows:

- The U.S. port, if the vessel was docked there on Census Day.
- The port of departure, if the ship was sailing from one U.S. port to another U.S. port, or from a U.S. port to a Puerto Rico port.

Crews of U.S. merchant ships docked in a foreign port (including the U.S. Virgin Islands, American Samoa, the Commonwealth of the Northern Mariana Islands, and Guam), sailing from one foreign port to another foreign port, sailing from a U.S. port to a foreign port, or sailing from a foreign port to a U.S. port were not included in the census.

People away at school. College students were counted as residents of the area in which they were living while attending college, as they have been since the 1950 census. Children in boarding schools below the college level were counted at their parental home.

People in institutions. People under formally authorized, supervised care or custody, such as in federal or state prisons; local jails; federal detention centers; juvenile institutions; nursing or convalescent homes for the aged or dependent; or homes, schools, hospitals, or wards for the physically handicapped, mentally retarded, or mentally ill; or in drug/alcohol recovery facilities were counted at these places.

People in general hospitals. People in general hospitals or wards (including Veterans Affairs hospitals) on Census Day were counted at their usual residence. Newborn babies were counted at the residence where they would be living.

People in shelters. People staying on Census Day at emergency or transitional shelters with sleeping facilities for people without housing, such as for abused women or runaway or neglected youth, were counted at the shelter.

People with multiple residences. People who lived at more than one residence during the week, month, or year were counted at the place where they lived most of the time. For example, commuter workers living away part of the week while working were counted at the residence where they stayed most of the week. Likewise, people who lived in one state but spent the winter in another state with a warmer climate (“snowbirds”) were to be counted at the residence where they lived most of the year.

People away from their usual residence on Census Day. Temporary, migrant, or seasonal workers who did not report a usual U.S. residence elsewhere were counted as residents of the place where they were on Census Day.

In some areas, natural disasters (hurricanes, tornadoes, flooding, and so forth) displaced households from their usual place of residence. If these people reported a destroyed or damaged residence as their usual residence, they were counted at that location.

People away from their usual residence were counted by means of interviews with other members of their families, resident managers, or neighbors.

Puerto Rico

Enumeration rules. Each person whose usual residence was in Puerto Rico was to be included in the census, without regard to the person's legal status or citizenship. As in previous censuses, people specifically excluded from the census were citizens of foreign countries temporarily traveling or visiting in Puerto Rico who had not established a residence.

Americans usually living in Puerto Rico but temporarily overseas were to be enumerated at their usual residence in Puerto Rico. Americans with a usual residence outside Puerto Rico were not counted as part of the Puerto Rico resident population.

Residence rules. Each person included in the census was to be counted at his or her usual residence—the place where he or she lives and sleeps most of the time. If a person had no usual residence, the person was to be counted where he or she was staying on Census Day.

People temporarily away from their usual residence on Census Day were to be counted at their usual residence.

Armed forces personnel in Puerto Rico. Members of the U.S. Armed Forces were counted at their usual residence (the place where they lived and slept most of the time), whether it was on or off the military installation. Family members of armed forces personnel were counted at their usual residence (for example, with the armed forces person or at another location).

Personnel assigned to each Navy and Coast Guard vessel with a Puerto Rico homeport were given the opportunity to report an onshore residence where they usually stayed when they were off the ship. Those who reported an onshore residence were counted there; those who did not were counted at their vessel's homeport.

Personnel on U.S. flag merchant vessels. Crews of U.S. flag merchant vessels docked in a Puerto Rico port, sailing from one Puerto Rico port to another Puerto Rico port, or sailing from a Puerto Rico port to a U.S. port were counted at their usual onshore residence if they reported one. Those who did not were counted as residents of the ship and were assigned as follows:

- The Puerto Rico port if the vessel was docked there on Census Day.
- The port of departure if the ship was sailing from one Puerto Rico port to another Puerto Rico port or from a Puerto Rico port to a U.S. port.

Crews of U.S. merchant ships docked in a foreign port (including the U.S. Virgin Islands, American Samoa, the Commonwealth of the Northern Mariana Islands, and Guam), sailing from a Puerto Rico port to a foreign port, or sailing from a foreign port to a Puerto Rico port were not included in the census.

People away at school. College students were counted as residents of the area in which they were living while attending college, as they have been since the 1950 census. Children in boarding schools below the college level were counted at their parental home.

People in institutions. People under formally authorized, supervised care or custody, such as in federal or state prisons; local jails; federal detention centers; juvenile institutions; nursing or convalescent homes for the aged or dependent; or homes, schools, hospitals, or wards for the physically handicapped, mentally retarded, or mentally ill; or in drug/alcohol recovery facilities were counted at these places.

People in general hospitals. People in general hospitals or wards (including Veterans Affairs hospitals) on Census Day were counted at their usual residence. Newborn babies were counted at the residence where they would be living.

People in shelters. People staying on Census Day at emergency or transitional shelters with sleeping facilities for people without housing, such as for abused women or runaway or neglected youth, were counted at the shelter.

People with multiple residences. People who lived at more than one residence during the week, month, or year were counted at the place where they lived most of the time. For example, commuter workers living away part of the week while working were counted at the residence where they stayed most of the week.

People away from their usual residence on Census Day. Temporary, migrant, or seasonal workers who did not report a usual Puerto Rico residence elsewhere were counted as residents of the place where they were on Census Day.

In some areas, natural disasters (hurricanes, tornadoes, flooding, and so forth) displaced households from their usual place of residence. If these people reported a destroyed or damaged residence as their usual residence, they were counted at that location.

People away from their usual residence were counted by means of interviews with other members of their families, resident managers, or neighbors.

MAJOR COMPONENTS OF THE CENSUS 2000 PLAN

The Census Bureau prepared the Census 2000 plan to ensure the most accurate decennial census legally possible. This plan included data collection from 100 percent of households and housing units. In addition, the plan included an extensive statistical operation to measure and correct overall and differential coverage of U.S. residents in Census 2000. This operation consisted of a scientific sample of approximately 300,000 housing units and used regional groupings to generate corrected counts. To ensure that Census 2000 will be both more accurate and more cost-effective than the 1990 Census, the Census Bureau reviewed its procedures with input from a wide array of experts. In addition, the Census Bureau and Department of Commerce officials held more than 100 briefings for the members of Congress and their staff on the plan for Census 2000. The result has been an innovative departure from past practices that substantially increased overall accuracy and addressed the differential undercount of children, renters, and minorities. At the same time, the new methods of enumeration saved money and delivered results more quickly. The major components of the plan for Census 2000 included:

1. The Master Address File

To conduct Census 2000, the Census Bureau needed to identify and locate an estimated 118 million housing units in the Nation. The Census Bureau accomplished this goal by developing and maintaining the Master Address File (MAF). This vital operation took place with the assistance of the U.S. Postal Service (USPS); other federal agencies; tribal, state and local governments; community organizations; and by an intensive canvass of selected areas. The resulting file was more comprehensive than ever before.

In 1990, the Census Bureau relied on address lists purchased from vendors. As these lists were originally generated for marketing purposes, they proved to be less accurate in low-income areas. As a result, during the 1990 census, housing units were missed often enough to contribute notably to the undercount problem. Plans for Census 2000 were designed to address weaknesses found in the 1990 address list. The Census 2000 MAF started with the USPS address list, a list that

does not discriminate against certain areas because of their marketing potential. Partnerships with state and local officials, community organizations, and tribal governments also played an important role in making sure the MAF is accurate; the local officials who knew the areas best helped develop the MAF. Finally, the Bureau made intensive efforts to create address lists in rural areas well in advance of the census.

City-style addresses. The USPS uses the term “city-style” for an address such as “123 Main Street,” even though such an address may occur in small towns and increasingly along country roads. In areas where the USPS delivers mail primarily to city-style addresses, the Census Bureau created the MAF by combining addresses from the 1990 Census Address Control File with those addresses in the USPS Delivery Sequence File (DSF). The DSF is a national file of individual delivery point addresses. As part of a cooperative agreement, the USPS provided the Census Bureau with updated DSFs on a regular basis. The Bureau then located these addresses in its computer mapping system called TIGER® (Topologically Integrated Geographic Encoding and Referencing). If an address could not be located, the location was researched and resolved through an office operation or through assistance from local partners. As a result of this research, the Bureau identified new features and corrected and added address ranges to the TIGER® database.

Noncity-style addresses. In late 1998 and early 1999, the Census Bureau launched a comprehensive effort to canvass areas where most residences did not have city-style addresses. Over 30,000 canvassers visited approximately 22 million residences without a street address to enter their locations in the TIGER® system. The combination of innovative use of computer data and technology along with these visits allowed the Bureau to construct the most accurate address list ever, giving field enumerators more time to meet other challenges presented by the 2000 count.

Remote areas. In a few extremely remote and sparsely settled areas, census enumerators created the address list at the time of the initial census data collection while canvassing their assignment area and picking up or completing unaddressed questionnaires that the USPS previously had delivered to each household.

Nontraditional living quarters. A separate operation built an inventory of all facilities that were not traditional living quarters; for example, prisons and hospitals. The Bureau interviewed an official at each location using a Facility Questionnaire. The responses to the questionnaire identified each group quarters and any housing units associated with the location. The Bureau classified each group quarters and its associated housing units at the location according to whether they would be enumerated as part of special place enumeration or through regular enumeration. The Bureau added these group quarters and housing units to the MAF and linked them to the TIGER® database.

Local government partnerships. The Bureau relied on local knowledge to build the MAF. State, local, and tribal governments; regional and metropolitan planning agencies; and related nongovernmental organizations were encouraged to submit locally developed and maintained city-style address lists to the Census Bureau to enhance the MAF. The Bureau matched the local lists both to the MAF and TIGER® database and verified the status of each newly identified address through ongoing matches to updated address information from the USPS, other independent sources, and its own field operations. The Local Update of Census Addresses (LUCA) program was a partnership that allowed local and tribal governments to designate a liaison to review the portion of the MAF that covered their jurisdiction to help ensure its completeness. After processing the LUCA input, the Census Bureau provided feedback on the status of the adds, deletes, and corrections of addresses to the liaisons. The updated address list then was used to deliver census questionnaires.

2. Public Outreach and Marketing

In 1990, the mail response rate dropped in spite of the Census Bureau’s support of a public service announcement (PSA) effort that aired donated advertisements. Part of this drop was caused by the Bureau’s inability to ensure that PSAs were broadcast at optimum times and in appropriate

markets. An evaluation of the 1990 PSA campaign noted that the ads were seldom placed at optimal times because decisions about when to air PSAs rested with local radio and television stations. Sixty percent of the U.S. population received 91 percent of the census advertising impact; 40 percent received only 9 percent. Based on its studies of prior outreach campaigns, the Bureau concluded that the professional control of a paid media campaign would produce the best results. Census 2000 launched a vigorous public outreach campaign to educate everyone about the importance of being counted. Among the improvements in public outreach and marketing were:

Partnerships/targeted community outreach. The Census Bureau built partnerships with local and tribal governments, businesses, and community groups to get the word out, to endorse the census, and to encourage constituents to respond. Beginning in 1996 and expanding in 1998, the Bureau hired government and community specialists to build relationships with local community and service-based organizations, focusing on groups representing traditionally undercounted populations. The Bureau deployed an extensive outreach program to reach schools, public sector employees, American Indians, and religious organizations. Businesses, nonprofit groups, and labor organizations also were asked to endorse participation and to publicize the census through employee newsletters, inserts with paychecks, and through communications with members and local chapters.

Direct mail. The census questionnaire and related materials delivered to individual addresses carried the same themes and messages as the overall campaign.

Public relations. The Census Bureau used public meetings and the news media to inform the public about the value of the census and to encourage response. Communications specialists were assigned to each field office to perform media outreach, to respond to media inquiries, and to coordinate the dissemination of the Census 2000 message. In many communities, the Census Bureau established local broadcaster/news director committees to emphasize Census 2000 to television viewers and radio listeners through broadcast segments and editorials in newspapers.

Paid advertising. The Census Bureau planned a targeted campaign to reach everyone through ads in newspapers, magazines, billboards, posters, radio, and television. A private advertising firm designed and implemented the Census 2000 advertising campaign. The Census Bureau conducted a first-ever paid advertising campaign, including a national media campaign aimed at increasing mail response. The campaign included advertising directed at raising mail response rates among historically undercounted populations, with special messages targeted to hard-to-enumerate populations. Advertising also focused on encouraging cooperation during the nonresponse follow-up procedures.

Media public relations. The Census Bureau assigned media specialists to the regional census centers to cultivate local press contacts and respond to local media inquiries.

Promotion and special events. A variety of special events, including parades, athletic events and public services television documentaries were cosponsored by state, local, and tribal governments and by community organizations and businesses to motivate people to respond.

More ways to respond. In 2000, in addition to mailing the census questionnaires, the Census Bureau made the forms available in stores and malls, in civic or community centers, in schools, and in other locations frequented by the public. A well-publicized, toll-free telephone number was available for those who wished to respond to the census by telephone. People also had the option to respond to the short form via the Internet.

Multiple languages. In 2000, as in all prior decennial censuses, questionnaires were in English (the Census Bureau has made Spanish-language questionnaires available in the past). However, for the first time in a decennial census, households had the option to request and receive questionnaires in five other languages (Spanish, Chinese, Korean, Tagalog, and Vietnamese). In addition, questionnaire assistance booklets were available in 49 languages.

3. Questionnaire Mailout/Mailback

In Census 2000, the questionnaire mailout/mailback system was the primary means of census-taking, as it has been since 1970. The short form was delivered to approximately 83 percent of all housing units. The short form asked only the basic population and housing questions, while the long form included additional questions on the characteristics of each person and of the housing unit. The long form was delivered to a sample of approximately 17 percent of all housing units.

USPS letter carriers delivered questionnaires to the vast majority of housing units that had city-style addresses. In areas without such addresses, enumerators hand delivered addressed census questionnaires to each housing unit. In very remote or sparsely populated areas, enumerators visited each housing unit and picked up or completed unaddressed questionnaires that the USPS previously delivered to each unit.

4. Collecting Data on Populations Living in Nontraditional Households

During a decennial census, the Census Bureau not only counts people living in houses and apartments, but also must count people who live in group quarters and other nontraditional housing units, as well as people with no usual residence. These units include nursing homes, group homes, college dormitories, migrant and seasonal farm worker camps, military barracks or installations, American Indian reservations, and remote areas in Alaska.

Some of the methods that were used for these special populations are listed below:

- The Census Bureau designed an operation for Census 2000 called Service-Based Enumeration (SBE) to improve the count of individuals who might not be included through standard enumeration methods. The SBE operation was conducted in selected service locations, such as shelters and soup kitchens, and at targeted outdoor locations.
- Another special operation counted highly transient individuals living at recreational vehicle campgrounds and parks, commercial or public campgrounds, marinas, and even workers' quarters at fairs and carnivals.
- The Census Bureau worked with tribal officials to select the appropriate data collection methodologies for American Indian reservations.
- Remote areas of Alaska, often accessible only by small airplanes, snowmobiles, four wheel-drive vehicles, or dogsleds, were enumerated beginning in mid-February. This special timing permitted travel to these areas while conditions are most favorable.
- The Census Bureau worked with the Department of Defense and the U.S. Coast Guard to count individuals living on military installations, and with the U.S. Maritime Administration to identify maritime vessels for enumeration.

5. Collecting Long Form Data to Meet Federal Requirements

The census is the only data gathering effort that collects the same information from enough people to get comparable data for every geographic area in the United States. The Census Bureau has used the long form on a sample basis since 1940 to collect more data, while reducing overall respondent burden. The Census 2000 long form asked questions addressing the same 7 subjects that appeared on the short form, plus an additional 27 subjects which were either specifically required by law to be included in the census or were required in order to implement other federal programs.

6. Retrieving and Processing the Data From the Returned Forms

The Census Bureau contracted with the private sector to secure the best available data capture technology. This technology allowed the Census Bureau to control, manage, and process Census 2000 data more efficiently.

The Census 2000 Data Capture System has been a complex network of operational controls and processing routines. The Census Bureau recorded a full electronic image of many of the questionnaires, sorted mail-return questionnaires automatically, used optical mark recognition for all check-box items, and used optical character recognition to capture write-in character based data

items. The system allowed the Census Bureau to reduce the logistical burdens associated with handling large volumes of paper questionnaires. Once forms were checked in, prepared, and scanned, all subsequent operations were accomplished using the electronic image and data capture.

7. Matching and Unduplication

One of the main goals of Census 2000 was to make it simpler for people to be counted by having census forms available in public locations and providing multiple language translations. Responses also were accepted over the telephone and, for the short form only, on the Internet. These options made it easier for everyone to be counted, but increased the possibility of multiple responses for a given person and household. Advances in computer technology in the areas of computer storage, retrieval, and matching, along with image capture and recognition, gave the Census Bureau the flexibility to provide multiple response options without incurring undue risk to the accuracy of the resulting census data. Unduplication of multiple responses in past censuses required massive clerical operations. Modern technology allowed the Census Bureau to spot and eliminate multiple responses from the same household.

8. Geographic Database Development—TIGER®

The Census Bureau's TIGER® (Topologically Integrated Geographic Encoding and Referencing) system provided the geographic structure for the control of the data collection, tabulation, and dissemination operations for Census 2000. The TIGER® system links each living quarter to a spatial location, each location to a specific geographic area, and each geographic area to the correct name or number and attributes. The database constantly changes; for example, when new streets are built and the names and address ranges of existing streets change. To ensure that the TIGER® database is complete and correct, the Census Bureau works with other federal agencies; state, local and tribal governments; and other public and private groups to update both its inventory of geographic features and its depiction of the boundaries, names, and attributes of the various geographic entities for which the Census Bureau tabulates data.

The Census Bureau obtains updates to the features in the TIGER® system, including associated address ranges, from its various address list improvement activities, from partnership efforts like the Local Update of Census Addresses (LUCA) program, from digital files provided by some local and tribal governments, and from local and tribal governments in response to a preview of the census map of their jurisdictions.

As a part of updating the TIGER® system, the Census Bureau conducted boundary surveys in 1998 and 1999 to determine the boundaries that were in effect on January 1, 2000, which were the official Census 2000 boundaries for functioning governments. The Census Bureau also relied on other programs to update the TIGER® boundaries data, including a program that allowed local or tribal officials to review proposed Census 2000 boundaries a program that allowed local and tribal participants the opportunity to delineate Census 2000 participant statistical areas (block groups, census county divisions, census designated places, and census tracts) and additional programs that offered participants the opportunity to identify other areas for which the Census Bureau would tabulate data (for example, traffic analysis zones).

9. Field Offices and Staffing

The Census Bureau opened a national network of temporary offices from which employees collected and processed the data for Census 2000. Establishing the office network required, for most offices, the leasing of office space, purchasing furniture and equipment, purchasing and installing computer hardware and software, and establishing voice and data line connections. The plan for the office structure included:

- **12 Regional Census Centers (RCCs).** Through a network of Census Field Offices, the RCCs managed all census field data collections operations, address listings, and address list enhancement for city-style address areas; coordinated the LUCA program; produced maps; updated TIGER®; worked with local participants in the Public Law 94–171 Redistricting Data Program; and recruited temporary staff.

- **402 Census Field Offices (CFOs).** Opened in September 1998, these offices helped with address listing; conducted local recruiting; and performed clerical review of completed field address listing work.
- **520 Local Census Offices (LCOs).** These offices produced enumerator maps and assignments; conducted local recruiting; conducted outreach and promotion; conducted group quarters and service-based enumeration activities; conducted update/leave and list/enumerate operations; conducted nonresponse follow-up, coverage improvement follow-up, and address verifications; and performed the block canvass operations.
- **3 New Data Capture Centers (DCCs).** These centers checked in mail returns, prepared questionnaires, and conducted data capture.
- **1 National Processing Center (NPC).** In addition to performing the functions of a Data Processing Center, it processed address listing data and performed coding of questionnaire data.

To conduct a successful Census 2000, the Census Bureau recruited and tested hundreds of thousands of applicants for a wide range of positions, such as local census office managers, enumerators, partnership specialists, media specialists, and clerks. This required an extraordinary recruiting effort throughout the country. Every job applicant was required to pass a written test and was screened for criminal history. Applicants selected for employment had to take an oath of office and sign an affidavit agreeing not to disclose census information.

Many factors converged to present the Census Bureau with unprecedented challenges in hiring, retraining, and training the necessary employees for Census 2000. To address this challenge, the Census Bureau implemented several new approaches:

- Innovative methods of setting pay and incentives.
- Expanding the potential labor force by working with other federal agencies and state agencies to reduce barriers presented by various income transfer programs, and encouraging recipients of these programs to work for the Census Bureau. Consistent with these efforts, the Census Bureau hired more welfare-to-work employees than any other federal agency.
- Earlier and expanded training for enumerators.

10. Data Collection: Basic Enumeration Strategy

To ensure that the Census Bureau obtained a completed questionnaire from every household, or as close to that as possible, the Census Bureau developed a ten-part, integrated enumeration strategy.

- The first part of this strategy ensured that a questionnaire was delivered to every housing unit, by one of three data collection methods:
 - **Mailout/mailback.** U.S. Postal Service delivered questionnaires to every “city style” housing unit with a street name and house number.
 - **Update/leave.** Census enumerators delivered questionnaires to housing units without street names and house numbers to be mailed back, mainly in rural areas, and corrected and updated the address list and maps for any additions or errors.
 - **List/enumerate.** In remote and sparsely populated areas, enumerators visited every housing unit and completed the enumeration as delivered.
- The second part of this strategy provided people with assistance, as needed, to complete and return their questionnaires.
 - **Telephone questionnaire assistance (TQA).** The Census Bureau operated a toll-free TQA system, in English, Spanish, and several other languages, providing automated touch-tone answers to common questions, personal operator answers to those requesting it, and special service for the hearing impaired to assist them in completing a short form. Callers also could request a questionnaire.

-
- **Internet.** Respondents were able to access an Internet Web site to both receive assistance and, for short forms, submit their responses.
 - **Questionnaire assistance centers.** The Census Bureau opened Walk-In Questionnaire Assistance Centers in convenient locations to assist respondents with filling out questionnaires in person. Bilingual staff was available in these centers.
 - **Questionnaire assistance guides.** Questionnaire Assistance Guides were available in 49 languages.
 - The third part of this strategy provided a means for people who believed they had not received a questionnaire or were not included on one. Part of this operation was targeted to members of historically undercounted groups. The major element of this operation was the distribution of “Be Counted Questionnaires.” The Census Bureau distributed these questionnaires at public locations, such as Walk-In Questionnaire Assistance Centers and some public and private facilities, staffed with bilingual competencies when appropriate. These forms were available in English, Spanish, Korean, Chinese, Vietnamese, and Tagalog.
 - The fourth part of this strategy was designed to enumerate people who did not live in traditional housing units, including group quarters situations, such as nursing homes and college dormitories; people living in migrant farm worker camps, on boats, on military installations; and federal employees living overseas. This part of the strategy was expanded further because the Census 2000 Dress Rehearsal results indicated that, compared to 1990, many more people did not live in traditional housing units.
 - **Group quarters enumeration.** This operation identified the location of all group living quarters and made advance visits to each group quarter. Census staff listed all residents in April 2000 and distributed questionnaire packets.
 - **Transient night operation.** Transient night enumerated people living a mobile lifestyle by visiting and interviewing people at racetracks, commercial or public campgrounds and those for recreational vehicles, fairs and carnivals, and marinas.
 - **Remote Alaska enumeration.** This operation sent out enumerators to deliver and complete questionnaires for people living in outlying or remote settlements in Alaska.
 - **Domestic military/maritime enumeration.** The Census Bureau, in cooperation with the Department of Defense and U.S. Coast Guard, identified living quarters and housing units on military installations and ships assigned to a U.S. home port and used appropriate enumeration methods.
 - **Overseas enumeration.** The Census Bureau, in cooperation with the Department of Defense and other departments, counted federal employees assigned overseas (including members of the armed forces) and their dependents, for apportionment purposes.
 - The fifth part of this strategy targeted people with no usual residence or address. This operation was conducted at selective service locations, such as shelters and soup kitchens and non-sheltered outdoor locations.
 - The sixth part of this strategy deployed special data collection methods to improve cooperation and enumeration in certain hard-to-enumerate areas.
 - Regional Census Centers used the planning database and their knowledge of local conditions to identify appropriate areas for targeted methods. A team of enumerators then went to targeted areas, such as areas with high concentrations of multiunit buildings, safety concerns or low enumerator production rates, and conducted team enumerations.
 - Mail response rates and maps were available to local and tribal officials so they could work with Census Bureau staff to identify low-response areas and implement additional outreach and publicity efforts and targeted enumeration efforts.

-
- In partnership with local and tribal governments and community-based organizations, local census offices established Walk-In Questionnaire Assistance Centers in locations, such as community centers and large apartment buildings, to provide assistance in English, Spanish, and other and foreign languages.
 - The Be Counted Program made unaddressed questionnaires available in the Walk-In Assistance Centers and other locations.
 - Letters were mailed to managers of large multiunit structures and gated communities informing them of upcoming census operations.
 - In preidentified census blocks, census enumerators canvassed the blocks, updated the address list, and delivered and completed census questionnaires for all housing units.
 - In preidentified blocks originally classified as “Mailout/Mailback” areas, enumerators delivered the questionnaire and updated the address list (Urban Update/Leave).
 - The seventh part of this strategy, coverage-edit and telephone follow-up, reviewed completed questionnaires for potential missing, incomplete, or inconsistent data.
 - **Coverage edit.** The Census Bureau checked completed questionnaires for discrepancies between the number of persons reported and the number of persons for whom information was provided, forms returned where population count was blank, and forms for certain households that contained complex living arrangements.
 - **Follow-up.** Telephone clerks contacted and reinterviewed the households with discrepancies identified after mail returns were data captured; field staff resolved discrepancies found on enumerator returned questionnaires.
 - **Content edit.** Computer operations identified missing or incomplete responses to population or housing units and used statistical imputation to complete the information.
 - The eighth part of this strategy, nonresponse follow-up (NRFU), was the effort to secure a response in Census 2000 from every housing unit and resident. One hundred percent of nonresponding households were followed up.
 - In the initial period, the Census Bureau used reminder publicity urging people to return their questionnaires.
 - Following the period of mail response, nonresponding households were identified and listed.
 - Enumerators visited all nonresponding addresses to obtain a completed questionnaire for each household.
 - In mailout/mailback areas, enumerators also followed up 100 percent of housing units identified as nonexistent or vacant by the U.S. Postal Service.
 - In update/leave areas, enumerators followed up 100 percent of housing units where the Census Bureau was unable to deliver questionnaires.
 - The Census Bureau conducted quality assurance checks of NRFU to ensure the completeness and accuracy of the operations.
 - The ninth part of strategy involved additional operations to improve the coverage of Census 2000.
 - In mailout/mailback areas, enumerators revisited addresses for which questionnaires were returned in NRFU reporting the housing unit as vacant or delete and which were not initially identified by the U.S. Postal Service as undeliverable as addressed.
 - In update/leave areas, enumerators revisited addresses for which a questionnaire was returned as vacant or nonexistent in NRFU, but the questionnaire was not returned as undeliverable during the update/leave operation.
 - In both mailout/mailback and update/leave areas, mail returns checked in but not data captured were rechecked and, if necessary, revisited.

-
- The tenth part of this strategy was unduplication, which involved reviewing and selecting person information when more than one questionnaire data set was reported for a single address. Dress Rehearsal results showed that the multiple ways in which people could respond to the census increased the possibility of more than one response being submitted for a given person or household. Automated matching technologies allowed the Census Bureau to resolve situations where more than one form was received for an address.

11. Special Populations

American Indian and Alaska Native Areas and Hawaiian Home Lands

The Census Bureau based its strategy for enumerating the populations in the American Indian and Alaska Native Areas (AIANAs) and Hawaiian home lands on building partnerships for:

- **Address list development.** The Census Bureau used U.S. Postal Service's Delivery Sequence Files in AIANAs and Hawaiian home lands where there were city-style addresses. In other areas, the census enumerators used the "update/leave" method where a form is left with the respondent for return by mail. In more remote areas, the census enumerator actually delivered the form and conducted the census interview all in one visit. Tribal governments had an opportunity to participate in the LUCA program. The Census Bureau worked with tribal officials to select the appropriate data collection methodology for each area.
- **Geographic programs.** There were many programs available to review and define geographic areas (see Appendix A for more details).
- **Marketing.** Census Bureau staff and tribal liaisons compiled lists of available media for paid advertising and promotion. The Census Bureau also enlisted the help of tribal liaisons and locally established "Complete Count Committees" to assist with promotional activities.
- **Field operations.** The Census Bureau worked with tribal governments to assist in all levels of field operations, including training local staff in cultural awareness, assisting in recruiting efforts, and identifying locations for census questionnaire assistance centers.
- **Data dissemination.** While most data were processed in the same way as data for rest of the nation, the Census Bureau worked with tribal governments to meet their data needs.

Puerto Rico

The Census 2000 operations in Puerto Rico were comparable to activities in the 50 states and the District of Columbia. The Census Bureau worked in partnership with the government of Puerto Rico to ensure that Census 2000 data met the federal legal requirements.

- **Build partnerships at every stage of the process.** The Census Bureau entered a Memorandum of Agreement with the governor of Puerto Rico which outlined mutual roles and responsibilities. In consultation with the government of Puerto Rico, census questionnaire content was developed to meet the legislative and programmatic needs of Puerto Rico. A separate advertisement and promotion campaign was conducted in Puerto Rico to build awareness of the census and boost participation. Address list development allowed Puerto Rico to participate in the LUCA program.
- **Census questionnaires.** Census questionnaires were readily available in Spanish and also in English, if requested. In Puerto Rico, only update/leave method was used to distribute questionnaires. However, questionnaires also were placed in Walk-In Questionnaire Assistance Centers and other locations identified through consultation with local partners.
- **Use of technology.** The Census Bureau made use of the same technological advances that were used in the United States. Many operations performed clerically in 1990 were automated. Data users have access to Census 2000 data products through the Internet using the American FactFinder® (AFF) system. The AFF offers a separate user interface utilizing the Spanish language for Census 2000 Puerto Rico data.

-
- **Special techniques to improve coverage.** The update/leave methodology for census data collection was used for the first time in Puerto Rico. Census enumerators updated the Master Address File for Puerto Rico while delivering questionnaires. Respondents had the opportunity to complete the census questionnaires and return them by mail.

Island Areas

The Census Bureau conducted the Census 2000 operations in American Samoa, the Commonwealth of the Northern Mariana Islands, Guam, and the U.S. Virgin Islands (collectively referred to as the “Island Areas”) in partnerships with the government of each area. These partnerships ensured that Census 2000 data met federal legal requirements, as well as the specific needs of each area. The Census 2000 operations in the Island Areas were built around the following:

- **Data collection.** Data collection in the Island Areas used the list/enumerate method. This decision was based on recommendations from Island Area representatives and an analysis of the various data collection methodologies. Unlike stateside list/enumerate procedures, the Census Bureau delivered Advance Census Reports before the list/enumerate operation and asked respondents to complete the form and hold it for enumerator to pick up.
- **Build partnerships at every stage of the process.** The Census Bureau developed and signed a Memorandum of Agreement with the governor of each Island Area that outlined mutual roles and responsibilities. In consultation with the governments of the Island Areas, census questionnaire content was developed to meet the legislative and programmatic needs of each Island Area. A separate advertisement and promotion campaign was developed for each Island Area to build awareness of the census and boost participation.
- **Census questionnaires.** Census questionnaires and other forms were readily available to respondents in convenient locations identified through consultation with local partners.
- **Use of technology.** The Census Bureau made greater use of the telephone to provide assistance to respondents with questions about Census 2000. Data users have access to Census 2000 data and products through the Internet using the American FactFinder system.

12. Telecommunications Support and Automated Data Processing

Using dedicated links and other secure lines, the Census 2000 telecommunications network linked all census offices including: Census Headquarters in Suitland, Maryland, the 520 Local Census Offices, the 12 Regional Census Offices, the 12 Regional Census Centers, the Puerto Rico Area Office, the Maryland Computer Center in Bowie, the National Processing Center in Jeffersonville, Indiana, and the three contracted Data Capture Centers (Phoenix, AZ, Pomona, CA, and Essex, MD). The Census Bureau also established communication links with planned commercial telephone centers to assist with the Telephone Questionnaire Assistance program and the coverage edit follow-up program.

The use of electronic imaging reduced the logistical and staffing requirements of handling large volumes of paper questionnaires. Some components of data capture were performed by private-sector partners. The Census Bureau used commercially available advanced hardware and software rather than limiting itself to creating in-house solutions.

The most significant features of the Data Capture System included (1) work divided among four centers, (2) full electronic imaging and processing of questionnaires, (3) automated sorting of mailed responses, (4) optical mark recognition for check-box data, (5) optical character recognition for write-in data with automated processes to resolve difficult cases, and (6) quality assurance checks.

13. Quality Assurance

To detect, correct, and minimize performance errors in critical census operations, the Census Bureau developed individual quality assurance plans for all activities that could contribute to errors in outcome, such as misprinted census forms, inaccurate maps or address lists, faulty intelligent character recognition, inadequate training of enumerators, and miskeyed entries.

14. The Census 2000 Dress Rehearsal in 1998

A good dress rehearsal is crucial to a successful census, and the key to any dress rehearsal is making it as much like the actual event as possible. The Census Bureau conducted Census 2000 Dress Rehearsal in three sites: Sacramento, California; Columbia, South Carolina along with 11 surrounding counties in north central South Carolina; and the Menominee American Indian Reservation in northeastern Wisconsin.

Since the summer of 1996, the Census Bureau worked closely with local officials and community-based organizations in each of the three sites to plan and build the various infrastructures needed to ensure a successful dress rehearsal. These joint activities included refining the geographic database, building and refining the address list, and working with community and tribal organizations to plan effective outreach and promotion efforts. Also, the Census Bureau recruited staff in all three sites to complete address list development and verification.

The dress rehearsal allowed for a thorough demonstration of the most critical procedures for Census 2000. These procedures included address list development; marketing and promotion; and data collection, processing, and tabulation. The dress rehearsal plan also demonstrated the use of statistical sampling in four major census operations: nonresponse follow-up, housing units designated as undeliverable as addressed by the U.S. Postal Service, integrated coverage measurement (ICM), and the long form survey.

15. Data Dissemination Through the Internet

The census provides a wealth of data that researchers, businesses, and government agencies are eager to use. Taking advantage of modern computer and Internet capabilities, the Census Bureau planned to make data from Census 2000 more readily available than any previous decennial census data. The Census 2000 data are tabulated using the Data Products Production (DPP) system and disseminated using the American FactFinder (AFF) system on the Internet, in addition to CD-ROMs and DVDs. The AFF provides an interactive electronic system to allow data users to access data products, documents, and online help, as well as to build custom data products.

The Census Bureau solicited the advice and recommendations of data users throughout the planning, design, and testing stages of the AFF system (initially known as the Data Access and Dissemination System (DADS)). The system is accessible to the widest possible array of users through the Internet and all available intermediaries, including the nearly 1,800 data centers and affiliates, the 1,400 Federal Depository libraries and other libraries, universities, and private organizations. It also allows users to create customized products, such as tables, charts, graphs, and maps for census geographic areas of their choice, and access metadata that provide documentation and explanatory information for data subjects and geographic areas.

16. Evaluation and Preparation for 2010

After the completion of Census 2000, the Census Bureau plans to conduct a variety of post census evaluation studies, as it has after all the previous censuses. These studies will help data users, both within and outside the Census Bureau, to assess the data and plan for the 2010 Census. The evaluation studies generally rely on demographic analysis, statistical methods, and ethnographic analyses.

GLOSSARY

100-Percent Data

Information based on a limited number of basic population and housing questions collected from both the short form and the long form for every inhabitant and housing unit in the United States.

100-Percent Edited Detail File (HEDF)

Files composed of individual records of information on people and housing units for the 100-percent census data items from the census questionnaires. Estimation is included in these files. These files are used for tabulation purposes and are not released to the public.

Accuracy and Coverage Evaluation (A.C.E.)

The Accuracy and Coverage Evaluation (A.C.E.) is a survey designed to measure the undercount/overcount of the census. The A.C.E. was designed to assess the size and characteristics of the population missed or double-counted in Census 2000, similar to the originally planned Integrated Coverage Measurement (ICM) Survey.

Advance Notice Letter/Reminder Card (ANL/RC)

These are part of the questionnaire mailing strategy. In every area except list/enumerate, the Census Bureau sends an advance notice letter to every mailout address to alert households that the census form will be sent to them soon. Reminder Card is a postcard that is sent to addresses on the decennial Master Address File (see definition below) to remind respondents to return their census questionnaires or to thank them if they already have. All addresses in mailout/mailback areas receive a postcard. The Census Bureau also mails these postcards to postal patrons in update/leave areas.

American FactFinder® (AFF)

An electronic system for access and dissemination of Census Bureau data. The system is available through the Internet and offers prepackaged data products and the ability to build custom products. The system serves as the vehicle for accessing and disseminating data from Census 2000 (as well as economic censuses and the American Community Survey). The system was formerly known as the Data Access and Dissemination System (DADS).

Apportionment

Apportionment is the process of dividing up the 435 memberships, or seats, in the House of Representatives among the 50 states. The Census Bureau has a dual responsibility in this connection. It conducts the census at 10-year intervals. At the conclusion of each census, the Census Bureau uses the results for calculating the number of House memberships each state is entitled to have. The latter process is the initial use of the basic results of each census.

Be Counted Enumeration and Be Counted Form

The Be Counted enumeration procedure targets areas that are traditionally undercounted. Unaddressed census questionnaires (Be Counted forms) are placed at selected sites where people who believe they were not counted can pick them up, complete them, and mail them to the Census Bureau. The sites are in targeted areas that local governments and community groups, in conjunction with the Census Bureau, identify as traditionally undercounted.

Census 2000 Publicity Office (C2PO)

An office at the Census Bureau which developed, implemented, and coordinated an integrated marketing program for Census 2000, including paid advertising, direct mail, public relations, partnerships, and local outreach.

Census Address List Improvement Act of 1994

See Program for Address List Supplementation (PALS) below.

Census Edited File (CEF)

This file contains the 100-percent edited characteristics/records for all households and people in the census. The edits include consistency edits and imputation for items or persons where the data are insufficient. See descriptions for 100-percent data and census unedited file.

Census Information Center (CIC)

The Census Information Center Program (CIC) is the community-based component of the Census Bureau's data dissemination network. While census data are readily available on CD-ROM, the Census Bureau's Web site on the Internet, in its 12 Regional Offices, 1,400 Federal Depository Libraries, and 1,800 state and local government agencies participating in the State Data Center Program, the CICs provide access to local communities that might not have access through these traditional channels. CIC's goal is to provide efficient access to Census Bureau data and data products to organizations representing populations that have been traditionally undercounted in censuses and surveys.

Census Unedited File (CUF)

A file created by merging the control file for the decennial master address file with the decennial response file of unedited data after the primary selection algorithm has been applied. This file contains the final housing unit and person counts. It is used to generate apportionment data as well as related “raw” or unedited census data.

Computer-Assisted Personal Interview (CAPI)

A method of data collection consisting of the interviewer asking questions displayed on a laptop computer screen and entering the answers directly into the computer.

Computer-Assisted Telephone Interviewing (CATI)

A method of data collection using telephone interviews in which the questions to be asked are displayed on a computer screen and responses are entered directly into the computer.

Confidentiality

The guarantee made by law (Title 13, United States Code) to individuals who provide census information regarding nondisclosure of that information to others.

Confidentiality Edit

The name for the Census 2000 disclosure avoidance procedure.

Coverage Edit/Coverage Edit Follow-Up (CEFU)

An edit performed on the mailback census response universe. Census staff make telephone calls to resolve forms that are incomplete or have other coverage discrepancies, such as a difference between the number of people reported in that household and the number of people for whom census information was provided on the form. This edit includes the large household follow-up.

Coverage Improvement Adjustment

This phrase was included in the table outlines and the technical documentation before the review, analysis, and recommendation on whether to adjust Census 2000 data for coverage improvement was completed. As the data are not adjusted, a zero (0) will appear. This phrase does not refer to any other outreach or collection operations which were introduced to improve coverage in Census 2000.

Coverage Improvement Follow-Up (CIFU)

A procedure for the traditional census in which housing units with conflicting status information are followed up.

Data Access and Dissemination System (DADS)

The system is now known as the American FactFinder (AFF).

Data Capture Center (DCC)

A decentralized facility that checks in questionnaires returned by mail, creates images of all questionnaire pages, and converts data to computer readable format. The DCCs also perform other computer processing activities, including automated questionnaire edits, work flow management, and data storage. There is one permanent DCC, the National Processing Center in Jeffersonville, Indiana. For Census 2000, the Census Bureau set up three temporary DCCs. The temporary facilities were provided and operated by a private contractor through the Data Capture Services contract.

Data Capture System 2000 (DCS 2000)

The DCS 2000 is a data capture system that is used to capture information from census forms. For Census 2000, this system processed more than 150 million incoming forms, digitally captured and processed billions of bits of information on the forms, converted automatically the image of the form to text-based data, and edited/repairs data that the system was unable to decipher automatically.

Decennial Census

The census of population and housing, taken by the Census Bureau in years ending in 0 (zero). Article I of the Constitution requires that a census be taken every 10 years for the purpose of reapportioning the U.S. House of Representatives.

Decennial Master Address File (DMAF)

The decennial version of the Master Address File has features for controlling and tracking the long- and short-term operations and programs of the Census 2000. The DMAF contains the processing status information to support document mailouts; data capture progress control, tracking, and reporting; and field enumeration processes (notably follow-ups). The DMAF is limited to addresses that the Census Bureau has successfully linked to the TIGER® database. See Master Address File.

Decennial Response File (DRF)

Contains every response to the census from all sources. The primary selection algorithm is applied to this file to unduplicate people between multiple returns for a housing unit and to determine the housing unit record and the people to include at the housing unit. The DRF is then combined with the Decennial Master Address File to create the census unedited file (CUF).

Delivery Sequence File (DSF)

A computerized file containing all delivery point addresses serviced by the U.S. Postal Service (USPS). The USPS updates the DSF continuously as its letter carriers identify addresses for new delivery points or changes in the status of existing addresses.

Demographic Analysis (DA)

A method the Census Bureau uses to measure coverage at the national level. It differs from survey coverage estimates, such as Post-Enumeration Survey, Integrated Coverage Measurement, or Accuracy and Coverage Evaluation, in that it does not rely on case-by-case matching of census records. To produce an estimate of the total population, DA relies on administrative records to provide estimates of births, deaths, immigration, and emigration. DA provides estimates on the national level only.

Derived Measures

Census data products include various derived measures, such as medians, means, and percentages, as well as certain rates and ratios. Derived measures that round to less than 0.1 are normally indicated as 0.

Disclosure Avoidance (DA)

Statistical methods used in the tabulation of data prior to releasing data products to ensure the confidentiality of responses.

Dual-System Estimation (DSE)

The estimation methodology used for the Accuracy and Coverage Evaluation (A.C.E.). This operation uses a geographic sample of block clusters to find people missed by the census or A.C.E. and any errors from the census. The information is then processed using computer matching, clerical matching, and field follow-up to resolve discrepancies.

Family

A group of two or more people who reside together and who are related by birth, marriage, or adoption.

Geocoding

A code assigned to identify a geographic entity; to assign an address (such as housing unit, business, industry, farm) to the full set of geographic code(s) applicable to the location of that address on the surface of Earth.

Group Quarters

A facility where people live that is not a typical household-type living arrangement. The Census Bureau classifies all individuals not living in households as living in group quarters. There are two types of group quarters institutional (for example, correctional facilities, nursing homes, and mental hospitals) and noninstitutional (for example, college dormitories, military bases and ships, hotels, motels, rooming houses, group homes, missions, shelters, and flophouses).

Heterogeneity

Heterogeneity occurs when blocks of housing units assigned to sampling strata or groupings are not similar in terms of the likelihood of being included or missed by the census. Heterogeneity creates difficulty for the small area estimation process because the correction factor gets applied to all people with the specified characteristic in that sampling poststratum, even though some of them do not actually have the coverage characteristics.

Homogeneity

The assumption of homogeneity expects that all people in a particular sampling stratum or grouping will be very much alike in terms of their likelihood of being included or missed by the census. The grouping of people in a particular stratum is called poststratum, such as all White, non-Hispanic male renters ages 18-22 in a rural area. A lack of homogeneity in a particular sample block is not an error, but it does create difficulty for the small area estimation process. This happens because the correction factor gets applied to all people with the specified characteristic in that poststratum, even though some of them do not exhibit the same coverage characteristics.

Household

Household refers to all of the people who occupy a housing unit.

Housing Unit

A housing unit is a house, an apartment, a mobile home or trailer, a group of rooms, or a single room occupied as a separate living quarters, or if vacant, intended for occupancy as a separate living quarters. Separate living quarters are those in which the occupants live separately from any other individuals in the building and which have direct access from outside the building or through a common hall. For vacant units, the criteria of separateness and direct access are applied to the intended occupants whenever possible.

Imputation

When information is missing or inconsistent, the Census Bureau uses a method called imputation to assign values. Imputation relies on the statistical principle of “homogeneity,” or the tendency of households within a small geographic area to be similar in most characteristics. For example, the value of “rented” is likely to be imputed for a housing unit not reporting on owner/renter status in a neighborhood with multiunits or apartments where other respondents reported “rented” on the census questionnaire. In past censuses, when the occupancy status or the number of residents was not known for a housing unit, this information was imputed.

Internet Questionnaire Assistance (IQA)

An operation which allows respondents to use the Census Bureau's Internet site to (1) ask questions and receive answers about the census form, job opportunities, or the purpose of the census and (2) provide responses to the short form.

Interpolation

Interpolation frequently is used in calculating medians or quartiles based on interval data and in approximating standard errors from tables. Linear interpolation is used to estimate values of a function between two known values. Pareto interpolation is an alternative to linear interpolation. In Pareto interpolation, the median is derived by interpolating between the logarithms of the upper and lower income limits of the median category. It is used by the Census Bureau in calculating median income within intervals wider than \$2,500.

List/Enumerate

A method of data collection in which temporary field staff, called enumerators, list each residential address, spot the location of each on a census map, and interview the residents of the household during a single visit. This completes the census address list for these areas and provides the information needed to update the TIGER® database and Master Address File (see definitions below).

Local Update of Census Addresses (LUCA)

A Census 2000 program, established in response to requirements of P. L. 103-430. It provided an opportunity for state, local, and tribal governments to review and update individual address information in the Master Address File and associated geographic information in the TIGER® database before using the addresses for questionnaire delivery. This improved the completeness and accuracy of both computer files and the census.

Long Form

The decennial census questionnaire, sent to approximately one in six households, contains all questions on the short form, as well as additional detailed questions relating to the social, economic, and housing characteristics of each individual and household. Information derived from the long form is referred to as sample data and is tabulated for geographic entities as small as the block group level.

Mailout/Mailback (MO/MB)

A method of data collection in which the U.S. Postal Service delivers addressed questionnaires to residents who are asked to complete and mail back the questionnaire to the appropriate Census Bureau office. This method is used for more than 80 percent of all households (usually with city-style addresses).

Master Address File (MAF)

A computer file based on a combination of the addresses in the 1990 census address file and current versions, supplemented by address information provided by state, local, and tribal governments. The MAF is continually updated to provide a basis for creating the Census 2000 address list, the address list for the American Community Survey, and the address list for the Census Bureau's other demographic surveys.

Metadata

Information about the content, quality, condition, and other characteristics of data.

Microdata

Nonaggregated data about the units sampled. For surveys of individuals, microdata contain records for each individual interviewed; for surveys of organizations, the microdata contain records for each organization.

Nongovernment Organization

The partnerships developed during Census 2000 planning include national and local organizations and community groups that are not governmental entities.

Nonresponse Follow-up

A census follow-up operation in which temporary field staff, known as enumerators, visit addresses from which no response was received.

Nonsampling Error

Errors that occur during the measuring or data collection process. Nonsampling errors can be the most serious types of errors because they yield biased results when most of the errors distort the results in the same direction. Unfortunately, the full extent of nonsampling error is unknown. Decennial censuses traditionally have experienced nonsampling errors, most notably undercount, resulting from people being missed in the enumeration processes.

Optical Character Recognition (OCR)

Technology that uses an optical scanner and computer software to “read” human handwriting.

Optical Mark Recognition (OMR)

Technology that uses an optical scanner and computer software to scan a page, recognize the presence of marks in predesignated areas, and assign a value to the mark depending on its specific location and intensity on a page.

Poststratum

Information about the current occupants of each housing unit in the Accuracy and Coverage Evaluation (A.C.E.) survey found during the A.C.E. interview is used to form groupings called “poststrata.” This information, including the age of respondent, current owner/renter status, etc., is used to form homogeneous groupings and improve the estimation process. By contrast, the initial A.C.E. strata are formed using aggregate information about each block as of the 1990 census.

Primary Selection Algorithm (PSA)

Computer program applied to the decennial response file (DRF) to eliminate duplicate responses and to determine the housing unit record and the people to include at the housing unit. After this procedure, the DRF is merged with the Decennial Master Address File to create the census unedited file.

Program for Address List Supplementation (PALS)

A program providing all governmental units and regional and metropolitan agencies the opportunity to submit lists of individual addresses for their community to the Census Bureau for use in building the MAF. Ongoing submissions and feedback between the Census Bureau and local governments on this program, enabled by the Census Address List Improvement Act of 1994 (P.L. 103-430) help ensure the completeness and accuracy of the Master Address File and the TIGER® database.

Public Law (P.L.) 94-171

Public Law (P.L.) 94-171, enacted in 1975, directs the Census Bureau to make special preparations to provide redistricting data needed by the 50 states. Within a year following Census Day, the Census Bureau must send the data agreed upon to redraw districts for the state legislature to each state’s governor and majority and minority legislative leaders.

To meet this legal requirement, the Census Bureau set up a voluntary program that enables participating states to receive data for voting districts (e.g., election precincts, wards, state house, and senate districts) in addition to standard census geographic areas, such as counties, cities, census tracts, and blocks.

Public Law (P.L.) 103-430

Public Law (P.L.) 103-430, enacted in 1994, amends Title 13, United States Code, to allow designated local and tribal officials access to the address information in the Master Address File to verify its accuracy and completeness. This law also requires the U.S. Postal Service to provide its address information to the Census Bureau to improve the Master Address File.

Public Law (P.L.) 105-119

Public Law (P.L.) 105-119, enacted in 1997, directs the Census Bureau to make publicly available a second version of Census 2000 data that does not include the corrections for overcounts and undercounts measured in the Accuracy and Coverage Evaluation (A.C.E.). The format, timing, geographic levels, and price of the P.L. 94-171 and these data are identical.

Public Use Microdata Area (PUMA)

An area that defines the extent of territory for which the Census Bureau tabulates public use microdata sample (PUMS) data.

Public Use Microdata Sample (PUMS)

Hierarchical files containing small samples (5% and 1%) of individual records from the census long form showing characteristics of the housing units and people included on those forms.

Quality Assurance (QA)

Quality assurance represents a broad philosophy and specific procedures that are designed to build quality into the system, constantly improve the system, and integrate responsibility for quality with production.

Questionnaire Mailing Strategy

For Census 2000, an advance notice letter, a questionnaire, and a reminder/thank you postcard were sent to every mailout address.

Reapportionment

The redistribution of seats in the U.S. House of Representatives among several states on the basis of the most recent decennial census as required by Article 1, Section 2 of the Constitution. See apportionment and redistricting.

Redistricting

The process of revising the geographic boundaries of areas from which people elect representatives to the U.S. Congress, a state legislature, a county or city council, a school board, and the like to meet the legal requirement that such areas be as equal in population as possible following a census. See apportionment and reapportionment.

Sample Census Edited File (SCEF)

A file containing 100-percent and sample characteristics for housing units and people in the long form sample. Processing for the SCEF includes merging the results of industry and occupation coding and place of work and migration coding, coding several other items, and weighting the long forms.

Sample Edited Detail File (SEDF)

A file containing 100-percent and sample characteristics for housing units and people in the long form sample. The file is used for tabulation purposes only and is not released to the public.

Sampling Error

Errors that occur because only a part of the population is being contacted directly. With any sample, differences are likely to exist between the characteristics of the sampled population and the larger group from which the sample was chosen. However, sampling error, unlike nonsampling error, is readily measured.

Sampling Stratum

A sampling stratum, as used in the A.C.E., is a grouping or classification that has a similar set of characteristics, based on the 1990 census. For example, one might define a stratum as all blocks in large central cities with a 1990 census population that was 30 percent or more Black renters.

Scanner

Equipment used to capture images from documents for the purpose of entering the information into an electronic format. For Census 2000, scanners replaced some keying operations.

Seasonal/Recreational/Occasional Use

A housing unit held for occupancy only during limited portions of the year, such as a beach cottage, ski cabin, or time-share condominium.

Separate Living Quarters

Those living quarters in which the occupants live separately from any other individual in the building and which have direct access from outside the building or through a common hall. For vacant units, the criteria of separateness and direct access are applied to the intended occupants whenever possible.

Service-Based Enumeration (SBE)

An operation designed to enumerate people at facilities where they might receive services, such as shelters, soup kitchens, healthcare facilities, and other selected locations. This operation targets the types of services that primarily serve people who have no usual residence.

Service Locations

Locations where clients are enumerated during the service-based enumeration operation, such as emergency or transitional shelters, soup kitchens, regularly scheduled mobile food vans, and targeted nonsheltered outdoor locations.

Short Form

The decennial census questionnaire, sent to approximately 5 of 6 households, that contains population questions related to household relationship, age, sex, relationship, race, Hispanic origin, and tenure (i.e., whether home is owned or rented). The questions contained on the short form also are asked, along with additional questions, on the long form.

Simplified Enumerator Questionnaire (SEQ)

A questionnaire that enumerators use for transient, or T-night, enumeration and when conducting the nonresponse follow-up after the decennial census.

Soup Kitchens

Includes soup kitchens, food lines, and programs distributing prepared breakfasts, lunches, or dinners. These programs may be organized as food service lines, bag or box lunches, or tables where people are seated, then served by program personnel. These programs may or may not have a place for clients to sit and eat the meal. These are service locations.

Special Place

An institution that includes facilities where people live or stay other than the usual house, apartment, or mobile home. Examples are colleges and universities, nursing homes, hospitals, and prisons. Often the facilities that house people are group quarters, but they may include standard houses or apartments as well.

Special Place Facility Questionnaire (SPFQ)

A questionnaire used to interview an official at a special place for the purpose of collecting/updating address information for the special place and any associated group quarters and housing units, determining the type of special place/group quarters, and collecting additional administrative information about each group quarters at the special place.

State Data Center (SDC)

A state agency or university facility identified by the governor of each state and state equivalent to participate in the Census Bureau's cooperative network for the dissemination of census data. SDCs also provide demographic data to local agencies participating in the Census Bureau's statistical areas programs and assist the Census Bureau in the delineation and identification of statistical areas.

Summary File (SF)

A series of census summary tabulations of 100-percent and sample population and housing data available for public use on CD-ROM and the Internet. In 1990, these files were available on computer tapes and, as a result, were known as summary tape files (STF).

Summary Table

A collection of one or more data elements that are classified into some logical structure either as dimensions or data points.

Tabulation Block

A physical block that does not have any legal or statistical boundaries passing through it; or each portion of a physical block after the Census Bureau recognizes any legal or statistical boundaries that pass through it.

Targeted Nonsheltered Outdoor Location (TNSOL)

A geographically identifiable outdoor location open to the elements where there is evidence that people might be living without paying and who also do not usually receive services at soup kitchens, shelters, and mobile food vans. These sites must have a specific location description that allows a census enumeration team to physically locate the site and excludes pay-for-use campgrounds, drop-in centers, post offices, hospital emergency rooms, and commercial sites (including all-night theaters and all-night diners).

Telephone Questionnaire Assistance (TQA)

A toll-free service that was provided by a commercial phone center to answer questions about Census 2000 and the Census 2000 questionnaire and to take interviews from people who prefer to be interviewed over the telephone.

Thematic Map

A map that reveals the geographic patterns in statistical data.

Title 13 (United States Code)

The law under which the Census Bureau operates and that guarantees the confidentiality of census information and establishes penalties for disclosing this information.

Topologically Integrated Geographic Encoding and Referencing (TIGER®)

A computer database that contains a digital representation of all census-required map features (streets, roads, rivers, railroads, lakes, and so forth), the related attributes for each (street names, address ranges, etc.), and the geographic identification codes for all entities used by the Census Bureau to tabulate data for the United States, Puerto Rico, and the Island Areas. The TIGER® database records the interrelationships among these features, attributes, and geographic codes and provides a resource for the production of maps, entity headers for data tabulations, and automated assignment of addresses to a geographic location in a process known as “geocoding.”

Transient Night (T-Night)/T-Night Enumeration (TNE)

A method of enumeration in which Census Bureau staff enumerate people at transient locations, such as campgrounds at race tracks, recreational vehicle campgrounds or parks, commercial or public campgrounds, fairs and carnivals, and marinas. Enumerators conduct a personal interview using Simplified Enumerator Questionnaire. No vacant units are generated by this operation.

Type of Enumeration Area (TEA)

A classification identifying how the Census Bureau takes the decennial census of a geographic area. Examples of TEAs include (1) the area inside the “blue line” - this is the mailout/mailback and urban update/leave operations area, (2) address listing areas, (3) list/enumerate areas, and (4) remote areas of Alaska.

Urban Update/Leave (UU/L)

Update/leave procedures are used in targeted urban areas where mail delivery may be a problem, such as an apartment building where the mail carrier may leave the forms in a common area. Enumerators deliver census questionnaires for residents to complete and mail back, update the address register, and update the census maps.

Usual Home Elsewhere (UHE)

A housing unit that is temporarily occupied by a person(s) who has a usual home elsewhere.

Usual Residence

The living quarters where a person spends more nights during a year than any other place.

Voting District (VTD)

Any of a variety of areas, such as election districts, precincts, legislative districts, or wards, established by states and local governments for voting purposes.

Whole Household Usual Home Elsewhere (WHUHE)

See Usual Home Elsewhere.

Person 2

Your answers are important!
Every person in the Census counts.



1. What is Person 2's name? *Print name below.*

Last Name

First Name

MI

2. How is this person related to Person 1? Mark ONE box.

- Husband/wife
 Natural-born son/daughter
 Adopted son/daughter
 Stepson/stepdaughter
 Brother/sister
 Father/mother
 Grandchild
 Parent-in-law
 Son-in-law/daughter-in-law
 Other relative — *Print exact relationship.* →
- If NOT RELATED to Person 1:
 Roomer, boarder
 Housemate, roommate
 Unmarried partner
 Foster child
 Other nonrelative

3. What is this person's sex? Mark ONE box.

- Male Female

4. What is this person's age and what is this person's date of birth? *Print numbers in boxes.*

Age on April 1, 2000

Month

Day

Year of birth

→ NOTE: Please answer BOTH Questions 5 and 6.

5. Is this person Spanish/Hispanic/Latino? Mark the "No" box if **not** Spanish/Hispanic/Latino.

- No, not Spanish/Hispanic/Latino Yes, Puerto Rican
 Yes, Mexican, Mexican Am., Chicano Yes, Cuban
 Yes, other Spanish/Hispanic/Latino — *Print group.* ↴

6. What is this person's race? Mark one or more races to indicate what this person considers himself/herself to be.

- White
 Black, African Am., or Negro
 American Indian or Alaska Native — *Print name of enrolled or principal tribe.* ↴

- Asian Indian Japanese Native Hawaiian
 Chinese Korean Guamanian or Chamorro
 Filipino Vietnamese Samoan
 Other Asian — *Print race.* ↴ Other Pacific Islander — *Print race.* ↴

- Some other race — *Print race.* ↴

→ If more people live here, continue with Person 3.

Person 3

Census information helps your
community get financial
assistance for roads, hospitals,
schools, and more.



1. What is Person 3's name? *Print name below.*

Last Name

First Name

MI

2. How is this person related to Person 1? Mark ONE box.

- Husband/wife
 Natural-born son/daughter
 Adopted son/daughter
 Stepson/stepdaughter
 Brother/sister
 Father/mother
 Grandchild
 Parent-in-law
 Son-in-law/daughter-in-law
 Other relative — *Print exact relationship.* →
- If NOT RELATED to Person 1:
 Roomer, boarder
 Housemate, roommate
 Unmarried partner
 Foster child
 Other nonrelative

3. What is this person's sex? Mark ONE box.

- Male Female

4. What is this person's age and what is this person's date of birth? *Print numbers in boxes.*

Age on April 1, 2000

Month

Day

Year of birth

→ NOTE: Please answer BOTH Questions 5 and 6.

5. Is this person Spanish/Hispanic/Latino? Mark the "No" box if **not** Spanish/Hispanic/Latino.

- No, not Spanish/Hispanic/Latino Yes, Puerto Rican
 Yes, Mexican, Mexican Am., Chicano Yes, Cuban
 Yes, other Spanish/Hispanic/Latino — *Print group.* ↴

6. What is this person's race? Mark one or more races to indicate what this person considers himself/herself to be.

- White
 Black, African Am., or Negro
 American Indian or Alaska Native — *Print name of enrolled or principal tribe.* ↴

- Asian Indian Japanese Native Hawaiian
 Chinese Korean Guamanian or Chamorro
 Filipino Vietnamese Samoan
 Other Asian — *Print race.* ↴ Other Pacific Islander — *Print race.* ↴

- Some other race — *Print race.* ↴

→ If more people live here, continue with Person 4.

Person 4

Information about children helps your community plan for child care, education, and recreation.



1. What is Person 4's name? *Print name below.*

Last Name

First Name

MI

2. How is this person related to Person 1? Mark ONE box.

- | | |
|--|--|
| <input type="checkbox"/> Husband/wife | If NOT RELATED to Person 1: |
| <input type="checkbox"/> Natural-born son/daughter | <input type="checkbox"/> Roomer, boarder |
| <input type="checkbox"/> Adopted son/daughter | <input type="checkbox"/> Housemate, roommate |
| <input type="checkbox"/> Stepson/stepdaughter | <input type="checkbox"/> Unmarried partner |
| <input type="checkbox"/> Brother/sister | <input type="checkbox"/> Foster child |
| <input type="checkbox"/> Father/mother | <input type="checkbox"/> Other nonrelative |
| <input type="checkbox"/> Grandchild | |
| <input type="checkbox"/> Parent-in-law | |
| <input type="checkbox"/> Son-in-law/daughter-in-law | |
| <input type="checkbox"/> Other relative — <i>Print exact relationship.</i> → | <input type="text"/> |

3. What is this person's sex? Mark ONE box.

- Male Female

4. What is this person's age and what is this person's date of birth? *Print numbers in boxes.*

Age on April 1, 2000	Month	Day	Year of birth
<input type="text"/>	<input type="text"/>	<input type="text"/>	<input type="text"/>

→ NOTE: Please answer BOTH Questions 5 and 6.

5. Is this person Spanish/Hispanic/Latino? Mark the "No" box if **not** Spanish/Hispanic/Latino.

- No, not Spanish/Hispanic/Latino Yes, Puerto Rican
 Yes, Mexican, Mexican Am., Chicano Yes, Cuban
 Yes, other Spanish/Hispanic/Latino — *Print group.* ↗

6. What is this person's race? Mark one or more races to indicate what this person considers himself/herself to be.

- White
 Black, African Am., or Negro
 American Indian or Alaska Native — *Print name of enrolled or principal tribe.* ↗
- Asian Indian Japanese Native Hawaiian
 Chinese Korean Guamanian or Chamorro
 Filipino Vietnamese Samoan
 Other Asian — *Print race.* ↗ Other Pacific Islander — *Print race.* ↗

- Some other race — *Print race.* ↗

→ If more people live here, continue with Person 5.

Person 5

Knowing about age, race, and sex helps your community better meet the needs of everyone.



1. What is Person 5's name? *Print name below.*

Last Name

First Name

MI

2. How is this person related to Person 1? Mark ONE box.

- | | |
|--|--|
| <input type="checkbox"/> Husband/wife | If NOT RELATED to Person 1: |
| <input type="checkbox"/> Natural-born son/daughter | <input type="checkbox"/> Roomer, boarder |
| <input type="checkbox"/> Adopted son/daughter | <input type="checkbox"/> Housemate, roommate |
| <input type="checkbox"/> Stepson/stepdaughter | <input type="checkbox"/> Unmarried partner |
| <input type="checkbox"/> Brother/sister | <input type="checkbox"/> Foster child |
| <input type="checkbox"/> Father/mother | <input type="checkbox"/> Other nonrelative |
| <input type="checkbox"/> Grandchild | |
| <input type="checkbox"/> Parent-in-law | |
| <input type="checkbox"/> Son-in-law/daughter-in-law | |
| <input type="checkbox"/> Other relative — <i>Print exact relationship.</i> → | <input type="text"/> |

3. What is this person's sex? Mark ONE box.

- Male Female

4. What is this person's age and what is this person's date of birth? *Print numbers in boxes.*

Age on April 1, 2000	Month	Day	Year of birth
<input type="text"/>	<input type="text"/>	<input type="text"/>	<input type="text"/>

→ NOTE: Please answer BOTH Questions 5 and 6.

5. Is this person Spanish/Hispanic/Latino? Mark the "No" box if **not** Spanish/Hispanic/Latino.

- No, not Spanish/Hispanic/Latino Yes, Puerto Rican
 Yes, Mexican, Mexican Am., Chicano Yes, Cuban
 Yes, other Spanish/Hispanic/Latino — *Print group.* ↗

6. What is this person's race? Mark one or more races to indicate what this person considers himself/herself to be.

- White
 Black, African Am., or Negro
 American Indian or Alaska Native — *Print name of enrolled or principal tribe.* ↗
- Asian Indian Japanese Native Hawaiian
 Chinese Korean Guamanian or Chamorro
 Filipino Vietnamese Samoan
 Other Asian — *Print race.* ↗ Other Pacific Islander — *Print race.* ↗

- Some other race — *Print race.* ↗

→ If more people live here, continue with Person 6.



Person 6

Your answers help
your community plan
for the future.



1. What is Person 6's name? *Print name below.*

Last Name

First Name

MI

2. How is this person related to Person 1? Mark ONE box.

- | | |
|--|--|
| <input type="checkbox"/> Husband/wife | If NOT RELATED to Person 1: |
| <input type="checkbox"/> Natural-born son/daughter | <input type="checkbox"/> Roomer, boarder |
| <input type="checkbox"/> Adopted son/daughter | <input type="checkbox"/> Housemate, roommate |
| <input type="checkbox"/> Stepson/stepdaughter | <input type="checkbox"/> Unmarried partner |
| <input type="checkbox"/> Brother/sister | <input type="checkbox"/> Foster child |
| <input type="checkbox"/> Father/mother | <input type="checkbox"/> Other nonrelative |
| <input type="checkbox"/> Grandchild | |
| <input type="checkbox"/> Parent-in-law | |
| <input type="checkbox"/> Son-in-law/daughter-in-law | |
| <input type="checkbox"/> Other relative — <i>Print exact relationship.</i> → | <input type="text"/> |

3. What is this person's sex? Mark ONE box.

- Male Female

4. What is this person's age and what is this person's date of birth? *Print numbers in boxes.*

Age on April 1, 2000

Month

Day

Year of birth

→ NOTE: Please answer BOTH Questions 5 and 6.

5. Is this person Spanish/Hispanic/Latino? Mark the "No" box if **not** Spanish/Hispanic/Latino.

- | | |
|---|--|
| <input type="checkbox"/> No, not Spanish/Hispanic/Latino | <input type="checkbox"/> Yes, Puerto Rican |
| <input type="checkbox"/> Yes, Mexican, Mexican Am., Chicano | <input type="checkbox"/> Yes, Cuban |
| <input type="checkbox"/> Yes, other Spanish/Hispanic/Latino — <i>Print group.</i> ↘ | |

6. What is this person's race? Mark one or more races to indicate what this person considers himself/herself to be.

- White
- Black, African Am., or Negro
- American Indian or Alaska Native — *Print name of enrolled or principal tribe.* ↘

- | | | |
|---|--|--|
| <input type="checkbox"/> Asian Indian | <input type="checkbox"/> Japanese | <input type="checkbox"/> Native Hawaiian |
| <input type="checkbox"/> Chinese | <input type="checkbox"/> Korean | <input type="checkbox"/> Guamanian or Chamorro |
| <input type="checkbox"/> Filipino | <input type="checkbox"/> Vietnamese | <input type="checkbox"/> Samoan |
| <input type="checkbox"/> Other Asian — <i>Print race.</i> ↘ | <input type="checkbox"/> Other Pacific Islander — <i>Print race.</i> ↘ | |

- Some other race — *Print race.* ↘

→ If more people live here, list their names on the back of this page in the spaces provided.

**Please turn
to go to last
page.**

Persons 7 – 12

If you didn't have room to list everyone who lives in this house or apartment, please list the others below. You may be contacted by the Census Bureau for the same information about these people.

Person 7 — Last Name

First Name

MI

Person 8 — Last Name

First Name

MI

Person 9 — Last Name

First Name

MI

Person 10 — Last Name

First Name

MI

Person 11 — Last Name

First Name

MI

Person 12 — Last Name

First Name

MI

The Census Bureau estimates that, for the average household, this form will take about 10 minutes to complete, including the time for reviewing the instructions and answers. Comments about the estimate should be directed to the Associate Director for Finance and Administration, Attn: Paperwork Reduction Project 0607-0856, Room 3104, Federal Building 3, Bureau of the Census, Washington, DC 20233.

Respondents are not required to respond to any information collection unless it displays a valid approval number from the Office of Management and Budget.

**Thank you for
completing your official
U.S. Census 2000 form.**

FOR OFFICE USE ONLY

A. JIC1

B. JIC2

C. JIC3

D. JIC4



If you need help completing this form, call 1-800-471-9424 between 8:00 a.m. and 9:00 p.m., 7 days a week. The telephone call is free.

TDD — Telephone display device for the hearing impaired. Call 1-800-582-8330 between 8:00 a.m. and 9:00 p.m., 7 days a week. The telephone call is free.

¿NECESITA AYUDA? Si usted necesita ayuda para completar este cuestionario llame al 1-800-471-8642 entre las 8:00 a.m. y las 9:00 p.m., 7 días a la semana. La llamada telefónica es gratis.



Appendix E.

Data Products and User Assistance

	Page
Census 2000 Data Products.....	E-1
Census 2000 Maps and Geographic Products	E-3
Reference Materials.....	E-4
Sources of Assistance	E-4

CENSUS 2000 DATA PRODUCTS

The decennial census yields a wealth of data, which have virtually unlimited applications. A comprehensive data program offers census information on the Internet, in electronic media (CD-ROM/DVD), and in print. A complete list of Census 2000 data products, with their release status, is available at <http://www.census.gov/population/www/censusdata/c2kproducts.html>.

Detailed results of Census 2000 are contained in a series of five summary files. These are available on the Internet and on CD-ROM or DVD. In addition, three series of reports derived from these files are available in print and in Portable Document Format (PDF) on the Internet.

Internet and CD-ROM/DVD Products

Census 2000 data are available at several locations on the Census Bureau's Web site. The Census 2000 Gateway page provides links to Census 2000 data, information, and reference materials. It is accessed from the Census Bureau's home page (www.census.gov) or at <http://www.census.gov/main/www/cen2000.html>. Links from the Gateway page include American FactFinder®; State and County QuickFacts; other prepared Census 2000 tables, including rankings and comparisons; reference materials; user updates; and Census in the Schools.

American Factfinder (factfinder.census.gov) is the most comprehensive source of Census 2000 data, providing all summary file tables for all levels of census geography. Quick tables (single geography tables) and geographic comparison tables (data for more than one geographic area) are also available on American FactFinder.

Most Census 2000 tabulations are also available on CD-ROM and/or DVD. Software is included on the DVDs and most CDs. These may be ordered by phone through the Census Bureau's Customer Services Center on 301-763-4636, or via e-commerce by selecting Catalog from the Census Bureau's home page. For more information on the products and ordering options, access the Census Catalog's product order form at <https://catalog.mso.census.gov>.

Census 2000 Redistricting Data (Public Law 94-171) Summary File. The first Census 2000 data files released provide the data required for local redistricting. The data include tabulations of 63 race categories, cross-tabulated by Hispanic or Latino and not Hispanic or Latino for the total population and the population 18 years old and over. These tabulations are presented for areas as small as blocks, census tracts, and voting districts. They are available through the Internet (American FactFinder) and as a CD-ROM series (state files). In American FactFinder (factfinder.census.gov), all redistricting data tables are available by selecting Data Sets on the FactFinder main page. FactFinder also has one quick table and one geographic comparison table based on this file.

Summary File 1 (SF 1). This file presents counts and basic cross-tabulations of information collected from all people and housing units. This information includes age, sex, race, Hispanic or Latino origin, household relationship, and whether the residence is owned or rented. Data are available down to the block level for many tabulations, but only to the census-tract level for others. Summaries are included for other geographic areas, such as ZIP Code® Tabulation Areas

(ZCTAs™) and Congressional Districts (106th Congress). There are individual state files and two national files in this series. The final national file provides the first available urban and rural data. The complete Summary File 1 is available on the Internet (American FactFinder) and on CD-ROM/DVD.

Additional tables derived from this summary file are also available on the Census Bureau's Internet site. These can be located through the Census 2000 Gateway page at <http://www.census.gov/main/www/cen2000.html>. Related products include a demographic profile that provides a snapshot of the geographic area, quick tables, geographic comparison tables, and two printed report series, *Summary Population and Housing Characteristics* (PHC-1) and *Population and Housing Unit Counts* (PHC-3).

Summary File 2 (SF 2). This file presents data similar to the information included in Summary File 1, but the tables in this file are iterated for a selected list of race and Hispanic or Latino categories and for American Indian and Alaska Native tribes. These data are shown down to the census tract level for up to 250 race and ethnic categories that meet a specified minimum population size threshold of 100 in a geographic area. The complete SF 2 is available on the Internet (American FactFinder) and on CD-ROM/DVD. American FactFinder also offers various quick tables and geographic comparison tables derived from SF 2.

Summary File 3 (SF 3). This file is the first release of the information collected on a sample basis. It includes data on income, educational attainment, poverty status, home value, and population totals for foreign born and ancestry groups. Data are provided down to the block group level for many tabulations but only to the census tract level for others. SF 3 also includes data by ZCTAs and Congressional Districts (106th Congress).

Data for each state and a national file are available on the American Factfinder and on CD-ROM/DVD. Related products include a three-page demographic profile available on the Internet, various quick tables and geographic comparison tables available through American Factfinder, and a printed report series, *Summary Social, Economic, and Housing Characteristics* (PHC-2).

Summary File 4 (SF 4). This file includes tabulations of the population and housing data collected from a sample of the population. Just as in Summary File 2, the tables in SF 4 are iterated for a selected list of race and Hispanic or Latino origin groups and for American Indian and Alaska Native tribes. Tables are also iterated for 86 ancestry groups. The file is available on the Internet (American FactFinder) and on CD-ROM/DVD. American FactFinder also offers various quick tables and geographic comparison tables derived from Summary File 4.

Microdata. Microdata products allow users to prepare their own customized tabulations and cross tabulations of most population and housing subjects, using specially prepared microdata files. These files are the actual responses to census questionnaires, but with names or addresses removed and the geography sufficiently broad to protect confidentiality. Microdata are available on CD-ROM/DVD and may be available for query via the Internet.

Public Use Microdata Sample (PUMS) Files. There are two PUMS files: a 1-percent sample for developing tabulations for metropolitan areas and a 5-percent sample that provides tabulations for state and substate areas. Both files are available on CD-ROM/DVD.

Advanced Query Function. Tabulations can be prepared online using the full database of individual responses, subject to restrictions and filters required to protect the confidentiality of individual responses. The Internet availability of this function is subject to policy decisions on access and confidentiality.

Printed Reports and Profiles

There are three series of printed reports with one report per state and a national summary volume. These reports are sold through the U.S. Government Printing Office. Much of the information in these series is available earlier in other data products. For release and ordering information, see the Census Catalog (<https://catalog.mso.census.gov/>).

Profiles and other data tables are generally available on the Internet. Printed copies of the profiles are offered as a print-on-demand product. Contact the Customer Services Center (301-763-4636) for pricing and availability.

Summary Population and Housing Characteristics (PHC-1). This publication series includes information on the 100-percent population and housing subjects. The data are available for the United States, regions, divisions, states, counties, county subdivisions, places, metropolitan areas, urbanized areas, American Indian and Alaska Native areas, and Hawaiian home lands. This series is comparable to the 1990 CPH-1 report series, Summary Population and Housing Characteristics. The series is also available in PDF format on the Internet.

Summary Social, Economic, and Housing Characteristics (PHC-2). This publication series includes information on the sample population and housing subjects. Data are shown for the same geographic areas as Summary Population and Housing Characteristics (PHC-1) described above. This series is comparable to the 1990 CPH-5 report series, Summary Social, Economic, and Housing Characteristics. The series is available in PDF format on the Internet.

Population and Housing Unit Counts (PHC-3). This publication series includes population and housing unit counts for Census 2000 as well as the 1990 and earlier censuses. Information on area measurements and population density is included. There is one printed report for each state, the District of Columbia, and Puerto Rico plus a national report. The series is available in PDF format on the Internet.

Profiles and Other Data Tables. Demographic profiles, quick tables, and geographic comparison tables include predefined sets of data to meet the needs of the majority of data users. They are convenient and readily available sources when moderate subject and geographic detail is needed. Demographic profiles (PDF) are available on the Census Bureau's Web site. Demographic profiles as well as quick tables and geographic comparison tables are available through American FactFinder.

CENSUS 2000 MAPS AND GEOGRAPHIC PRODUCTS

A variety of maps, boundary files, and other geographic products are available to help users locate and identify geographic areas. These products are available in various media, such as the Internet, CD-ROM, DVD, and, for maps, as print-on-demand products. A complete description of Census 2000 geographic products and resources is available at www.census.gov/geo/www/.

TIGER/Line Files. These files contain geographic boundaries and codes, streets, address ranges, and coordinates for use with commercially available geographic information systems (GIS) for mapping and other applications.

Census Block Maps. These maps show the boundaries, names, and codes for American Indian and Alaska Native areas and Hawaiian home lands, states, counties, county subdivisions, places, census tracts, and census blocks. This map series is also produced by specified governmental units (e.g., American Indian/Alaska Native areas, Hawaiian home lands, counties, incorporated places, and functioning minor civil divisions).

Census Tract Outline Maps. These county maps provide the boundaries and numbers of census tracts and names of features underlying the boundaries. They also show the boundaries, names, and codes for American Indian/Alaska Native areas, counties, county subdivisions, and places.

Reference Maps. This series shows the boundaries for tabulation areas including states, counties, American Indian reservations, county subdivisions (minor civil divisions (MCDs)/census county divisions (CCDs)), incorporated places, and census designated places. This series includes the state and county subdivision outline maps, urbanized area maps, and metropolitan area maps. These maps vary from page size to wall size.

Generalized Boundary Files. These files are designed for use in a geographic information system (GIS) or similar computer mapping software. Boundary files are available for most levels of census geography.

Thematic Maps. These colorful maps display Census 2000 data on such topics as population density and population distribution.

REFERENCE MATERIALS

The reference materials for Census 2000 are available at the Census Bureau's Internet site (www.census.gov) or, in the case of CD-ROMs/DVD, on the product itself.

Census 2000 Gateway. This page provides descriptions and links to Internet tables and reference materials relating to Census 2000. It is available at <http://www.census.gov/main/www/cen2000.html> or by selecting the Census 2000 logo on the Census Bureau's home page (www.census.gov).

Census Online Catalog. Census 2000 data products, their availability, and their prices are described in the Catalog portion of the Web site. The catalog can be reached from the Census Bureau home page by selecting Catalog from the side bar or at <https://catalog.mso.census.gov>.

American FactFinder®. American FactFinder (AFF) is the system that presents, via the Internet, comprehensive data from Census 2000 and other Census Bureau data programs. Reference materials about the data, including subject and geographic glossaries, are included. In addition, AFF presents reference maps, which provide boundaries and features for the requested geography, and thematic maps, which offer data in a map presentation.

All data and all geography available in the Census 2000 Summary Files are accessible through AFF. FactFinder is available through the Census Bureau's home page (www.census.gov) or from factfinder.census.gov.

Technical Documentation. Technical documentation includes an abstract, a how-to-use chapter, the table layouts, the summary level sequence chart, the subject and geographic glossaries, accuracy of the data, and the data dictionary. CD-ROM and DVD products include the relevant technical documentation file on the disc. Technical documentation for files released on CD-ROM/DVD is also available on the Web site at <http://www.census.gov/prod/cen2000/>.

SOURCES OF ASSISTANCE

U.S. Census Bureau. Census 2000 CD-ROM and DVD products are available through the Census Bureau's Customer Services Center. These can be ordered via e-commerce from the Census Catalog at <https://catalog.mso.census.gov/> or by telephoning Customer Services at 301-763-4636.

The Census Bureau also has an active customer information program in each of its 12 regions. This program, called the Partnership and Data Services (PDS) program, provides information about Census Bureau statistics and offers training and assistance to data users. The Partnership and Data Services specialists in the Census Bureau's 12 Regional Offices answer thousands of questions each year. State coverage for each region as well as contact information is available at <http://www.census.gov/contacts/www/c-regoff.html>.

Superintendent of Documents, U.S. Government Printing Office (GPO). The GPO (www.gpo.gov) handles the sale of most of the federal government's publications, including Census 2000 reports. For the current information on ordering publications from GPO, see <http://bookstore.gpo.gov/prf/ordinfo.html>.

State Data Centers. The Census Bureau furnishes data products, training in data access and use, technical assistance, and consultation to all states, the District of Columbia, Puerto Rico, U.S. Virgin Islands, Guam, American Samoa, and the Commonwealth of the Northern Mariana Islands. State Data Centers (SDCs) offer publications for reference, specially prepared reports, maps, other

products, and assistance to data users. A component of the program is the Business and Industry Data Center (BIDC) Program, which supports the business community by expanding SDC services to government, academic, and nonprofit organizations that directly serve businesses. For a list of SDC/BIDCs, including their services and their Web sites, access <http://www.census.gov/sdc/www/>.

Census Information Centers. The Census Information Center (CIC) program is a cooperative activity between the Census Bureau and national nonprofit organizations representing interests of racial and ethnic communities. The program objective is to make census information and data available to the participating organizations for analysis, policy planning, and for further dissemination through a network of regional and local affiliates. For a listing of the organizations and the contacts, access <http://www.census.gov/clo/www/cic.html>.

The Census Bureau's Customer Liaison Office administers both the SDC and CIC programs. For more information on programs of that office, access <http://www.census.gov/clo/www/clo.html>.

Appendix F. Maps

Counties

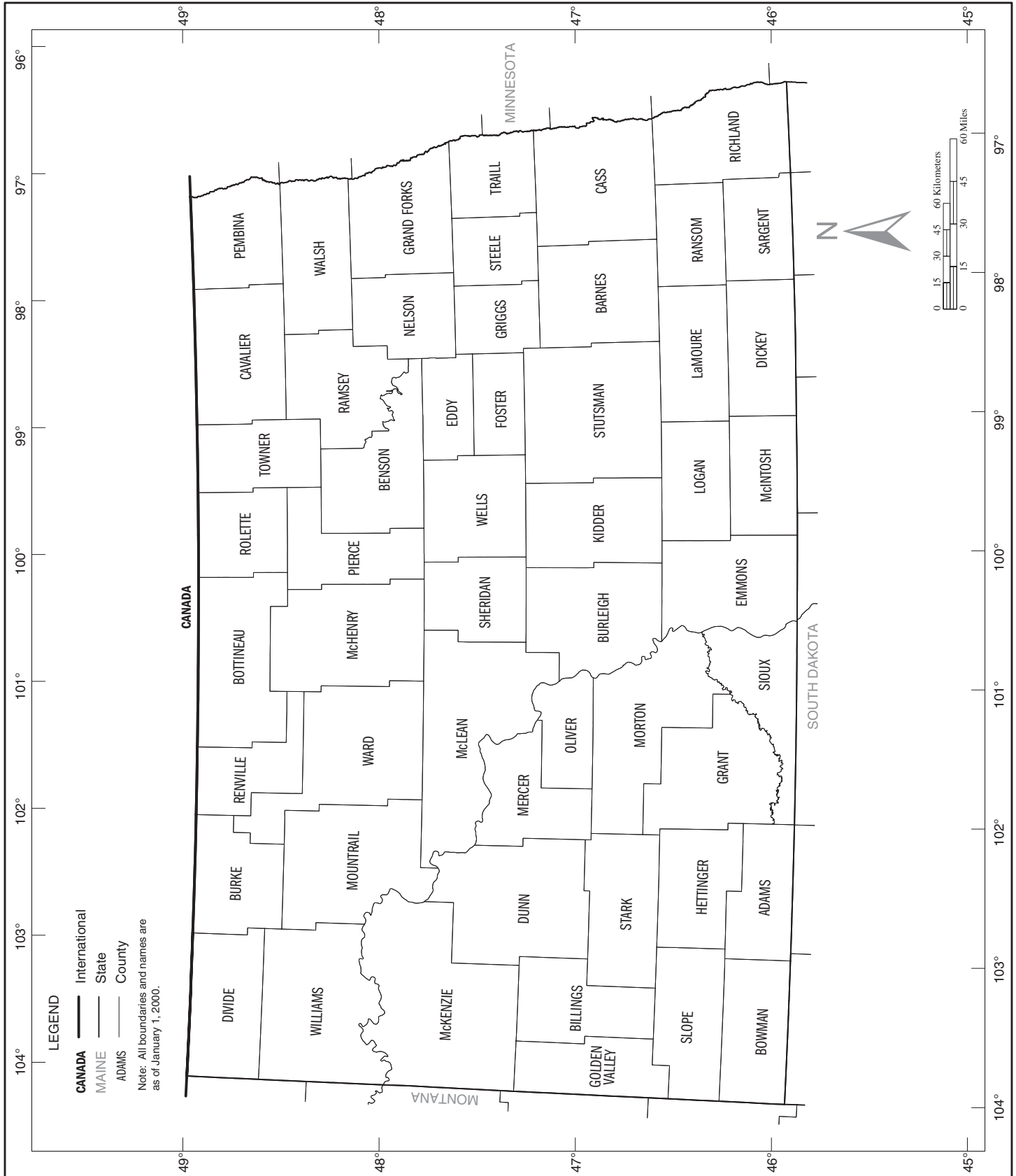

County Subdivision Outline Map Legend and County Location Index

Map Legend

-----	International
 CAMPO	American Indian Reservation (Federal) ¹
 ZIA	Off-Reservation Trust Land ¹
-----	State
 ERIE	County
-----	YORK County Subdivision ²
-----	ROME Incorporated Place ²
-----	Zena Census Designated Place
-----	Lake Erie Large River, Lake, Water Body, or Shoreline
	A fishhook joins contiguous and/or discontinuous parts of the same geographic entity

Map Sections

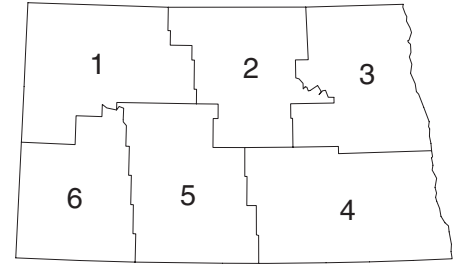

¹ A 'w' following an American Indian area name indicates that tribal subdivisions are defined for that area. The tribal subdivision boundaries are displayed on the tribal subdivision map(s) immediately following the State/County Subdivision section maps.

² A 'o' following a place name indicates that the place is an independent place or independent city. An independent place is not part of any legal county subdivision and thus serves as the statistical equivalent of a legal county subdivision. An independent city is not part of any county or legal county subdivision and thus serves as both the statistical equivalent of a county and a legal county subdivision. The name for the county subdivision is always the same as that of the place and never shown separately on the map.

Note: All legal boundaries and names are as of January 1, 2000. Where international, state, county, and/or county subdivision boundaries coincide, the map shows the boundary symbol for the highest level of these geographic entities. The county boundary is always shown. Where a county subdivision boundary coincides with a place boundary, the map does not show the place boundary symbol. Any geographic entity name may include '(pt.)' if some portion of the entity extends beyond the limits of the map area displayed on the page, or if multiple discontinuous pieces of the entity have been discretely labeled on the page. A geographic entity name may include '(pts.)' if many discontinuous pieces exist for that entity that cannot be discretely labeled. The boundaries shown on this map are for Census Bureau statistical data collection and tabulation purposes only; their depiction and designation for statistical purposes does not constitute a determination of jurisdictional authority or rights of ownership or entitlement.

County Location Index

This list presents the reference coordinates for each county on the county subdivision outline map. Map section numbers refer to the county subdivision outline maps only.

COUNTY	MAP SEC	MAP REF	COUNTY	MAP SEC	MAP REF	COUNTY	MAP SEC	MAP REF
Adams.....	6	FE-AR	McHenry.....	2	FQ-AE	Traill.....	3	GL-AJ
Barnes.....	4	GF-AM	McIntosh.....	4	FX-AR	Walsh.....	3	GH-AD
Benson.....	2	FX-AF	McKenzie.....	1	EZ-AH	Ward.....	1	FK-AE
Billings.....	6	EZ-AL	McLean.....	5	FM-AI	Wells.....	2	FW-AI
Bottineau.....	2	FO-AB	Mercer.....	5	FJ-AK	Williams.....	1	EZ-AD
Bowman.....	6	EY-AR	Morton.....	5	FM-AN			
Burke.....	1	FE-AB	Mountrail.....	1	FF-AE			
Burleigh.....	5	FR-AM	Nelson.....	3	GE-AG			
Cass.....	4	GK-AM	Oliver.....	5	FL-AL			
Cavalier.....	3	GD-AB	Pembina.....	3	GI-AB			
Dickey.....	4	GC-AR	Pierce.....	2	FU-AE			
Divide.....	1	EZ-AB	Ramsey.....	3	GB-AE			
Dunn.....	6	FE-AJ	Ransom.....	4	GI-AP			
Eddy.....	3	GA-AH	Renville.....	1	FK-AB			
Emmons.....	5	FS-AQ	Richland.....	4	GM-AQ			
Foster.....	3	GA-AJ	Rolette.....	2	FU-AB			
Golden Valley.....	6	EW-AM	Sargent.....	4	GI-AR			
Grand Forks.....	3	GJ-AG	Sheridan.....	2	FR-AI			
Grant.....	5	FK-AP	Sioux.....	5	FN-AR			
Griggs.....	3	GE-AJ	Slope.....	6	EZ-AP			
Hettinger.....	6	FF-AP	Stark.....	6	FE-AN			
Kidder.....	4	FV-AM	Steele.....	3	GH-AJ			
LaMoure.....	4	GC-AP	Stutsman.....	4	GA-AM			
Logan.....	4	FX-AP	Towner.....	2	FY-AB			

American Indian Areas, Counties, County Subdivisions, and Places - Section 1

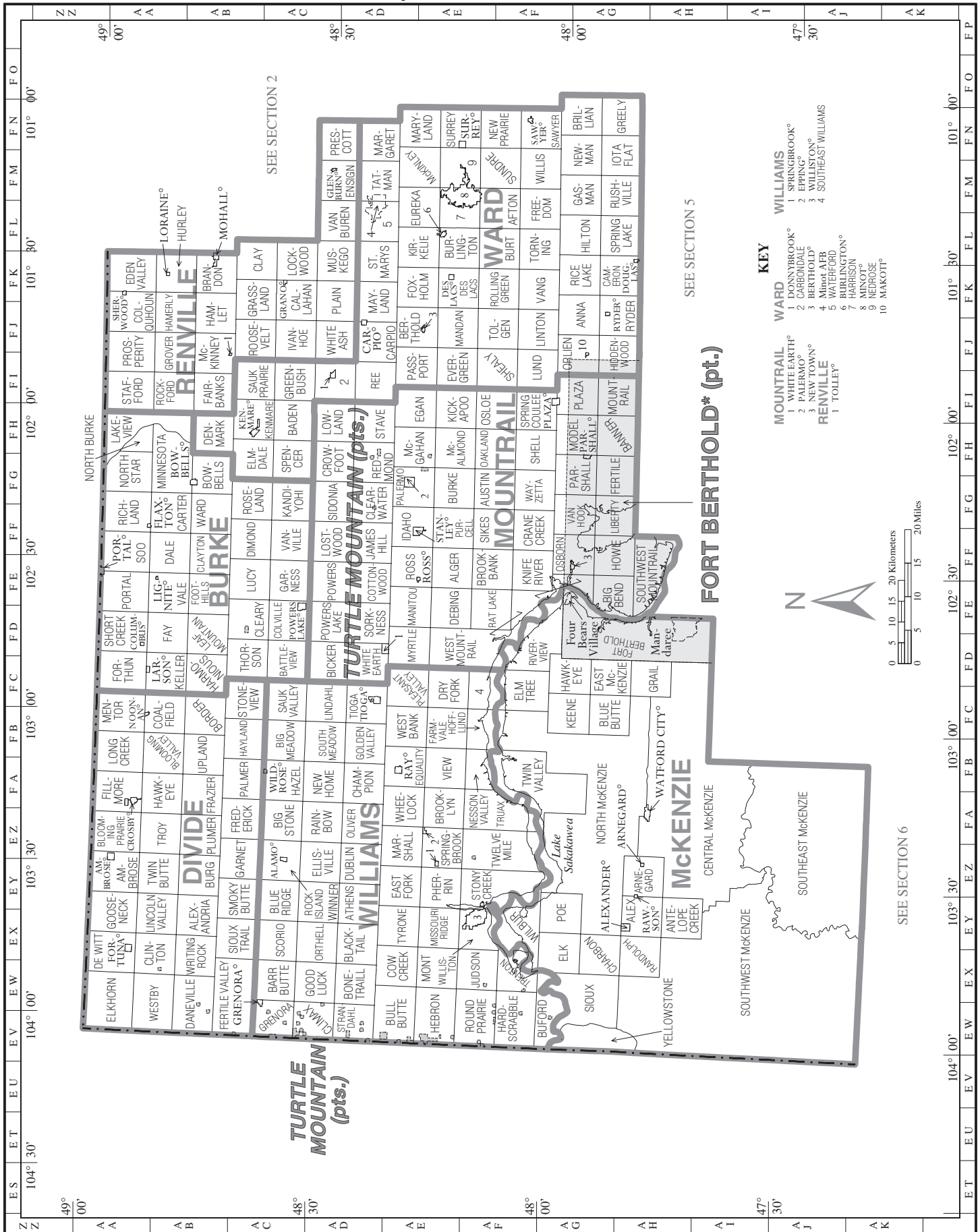

American Indian Areas, Counties, County Subdivisions, and Places - Section 2

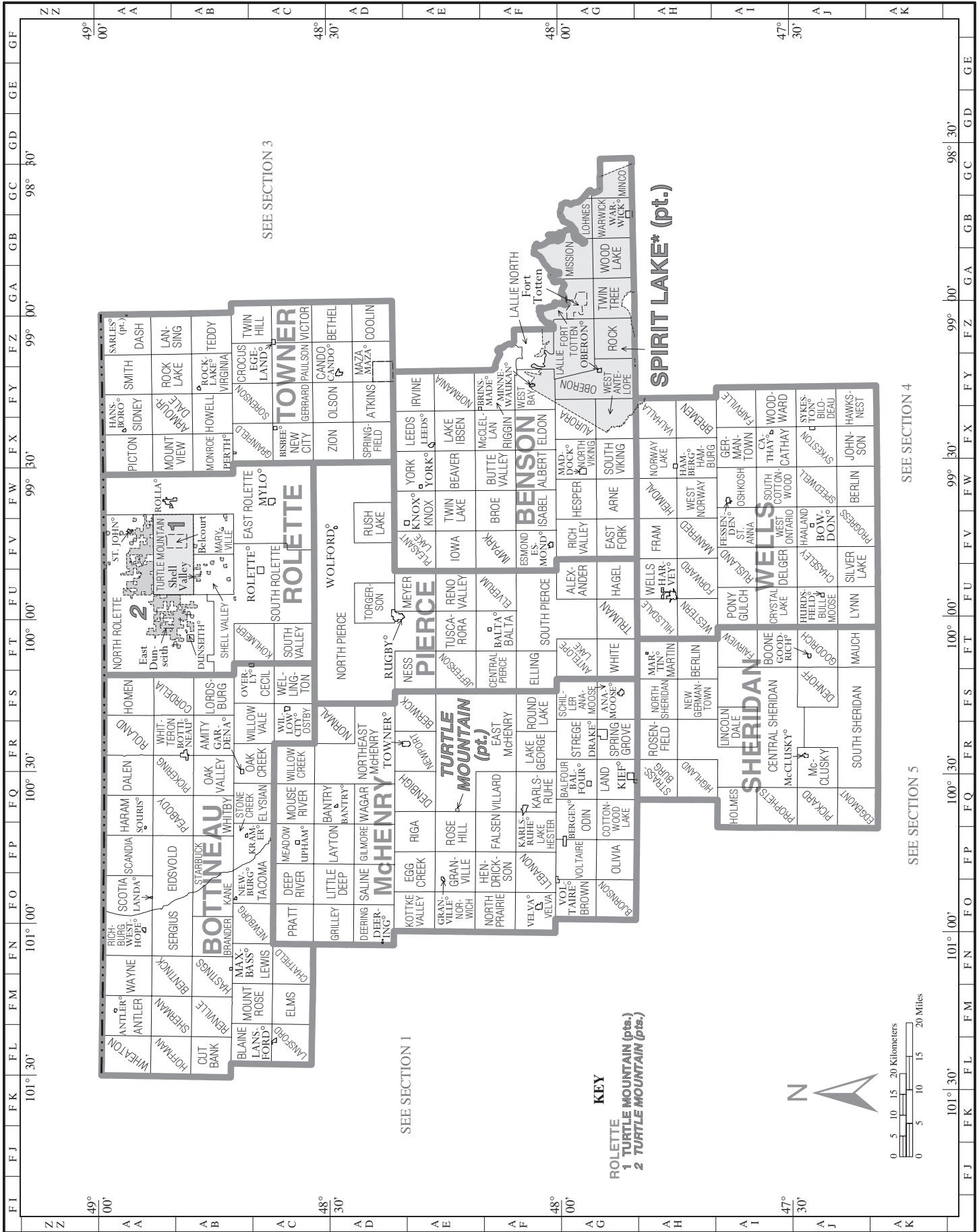

American Indian Areas, Counties, County Subdivisions, and Places – Section 3

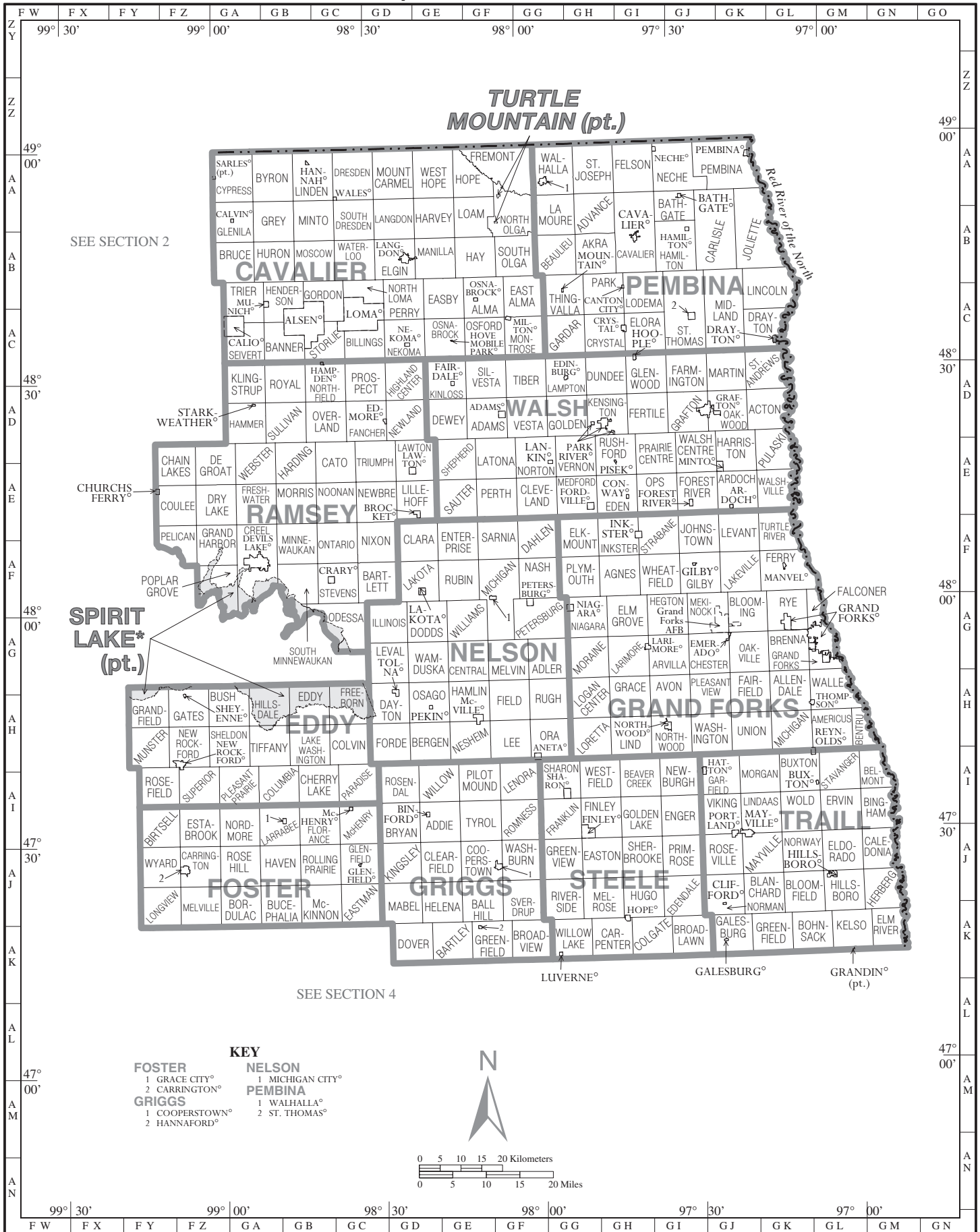

American Indian Areas, Counties, County Subdivisions, and Places - Section 4

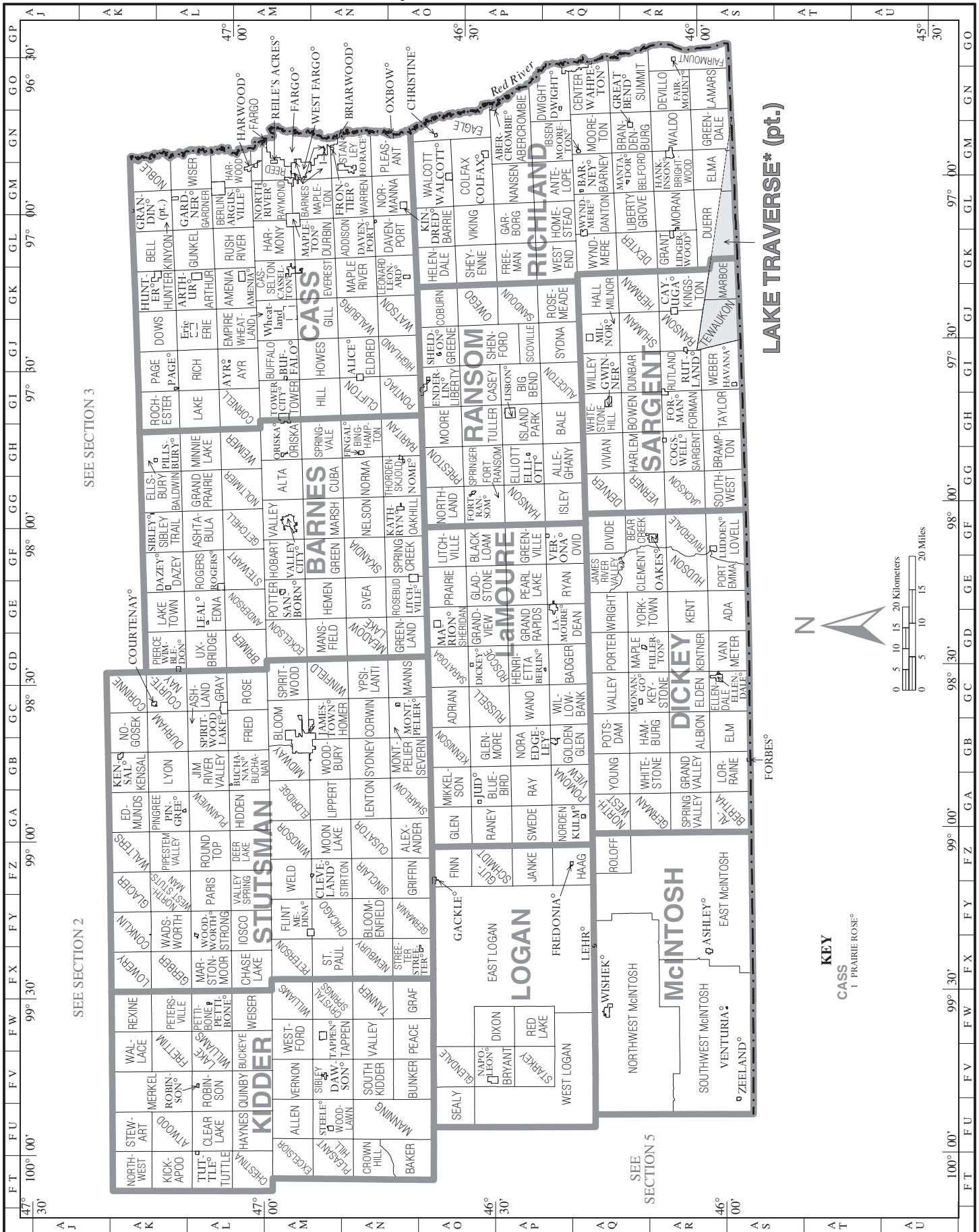

American Indian Areas, Counties, County Subdivisions, and Places – Section 5

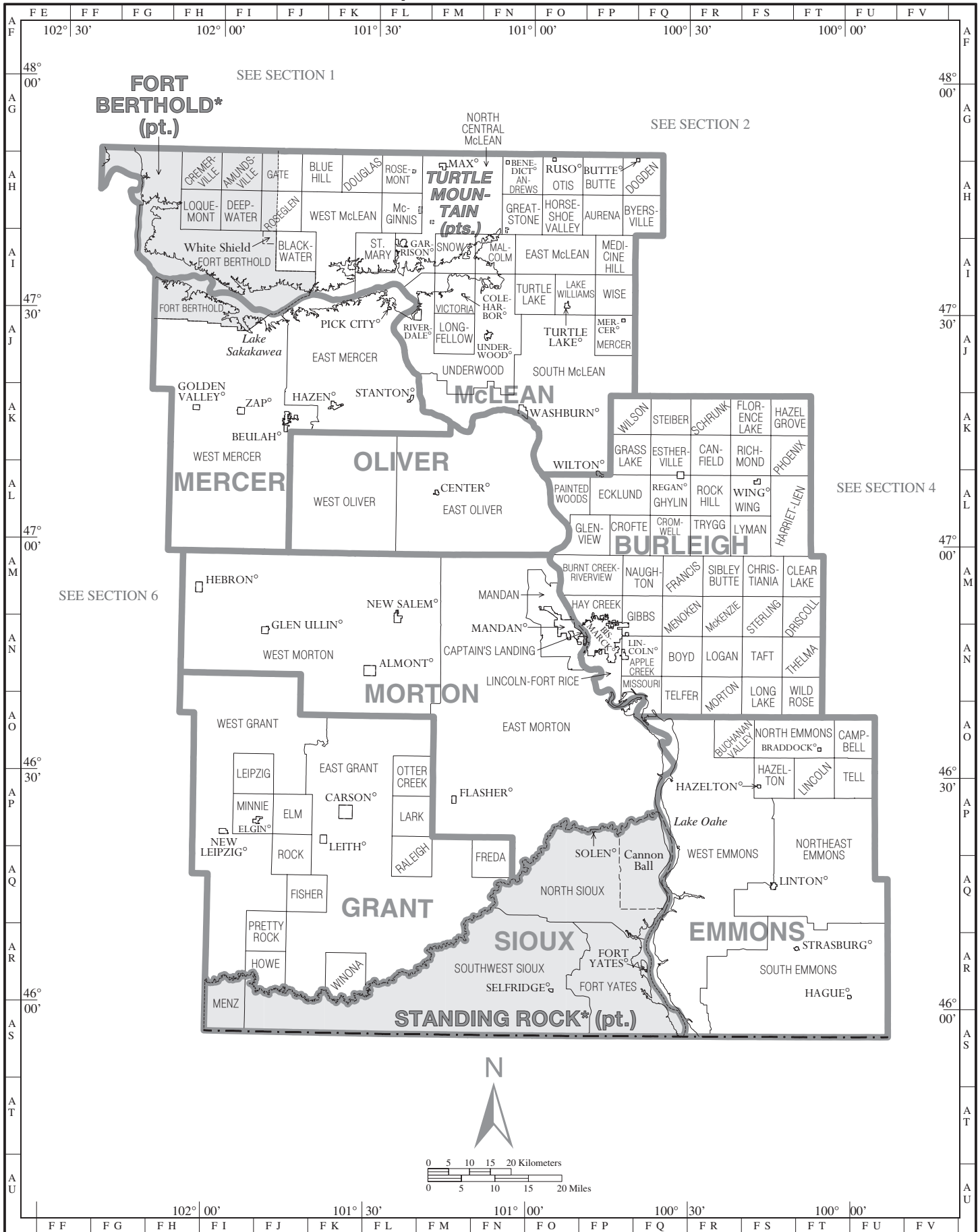

American Indian Areas, Counties, County Subdivisions, and Places – Section 6

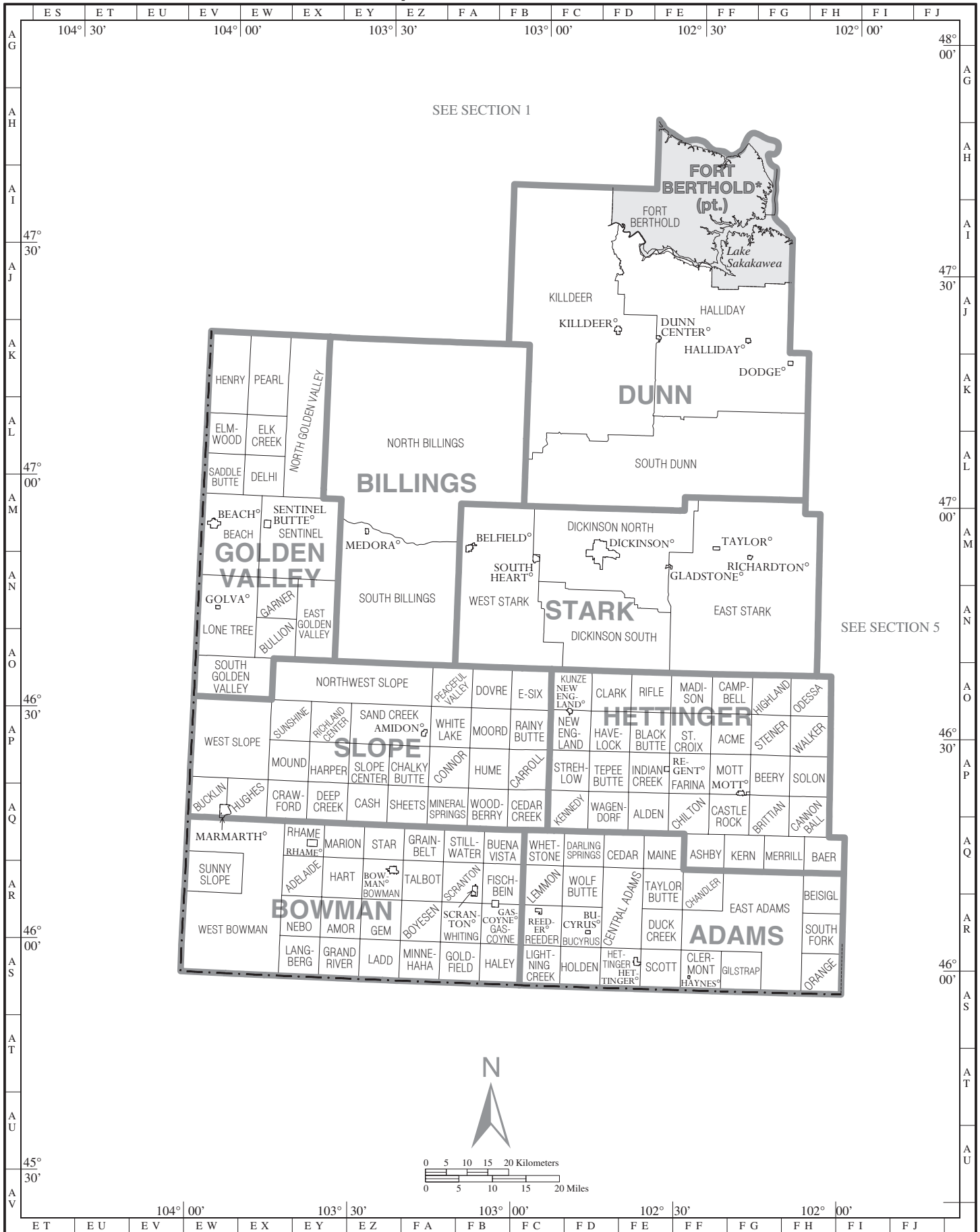

American Indian Reservation, Tribal Subdivisions – Fort Berthold

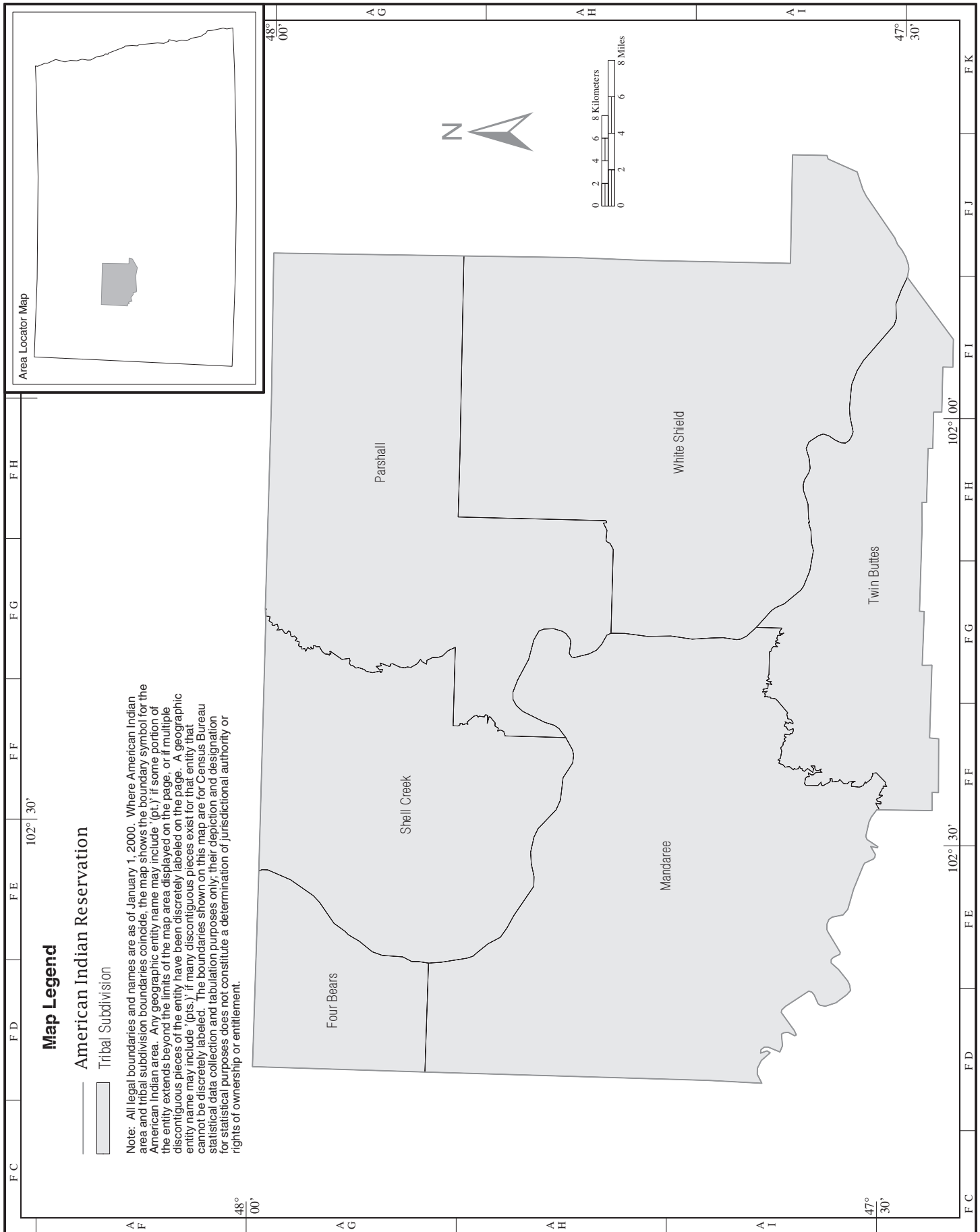

American Indian Reservation, Tribal Subdivisions – Lake Traverse (pt.)

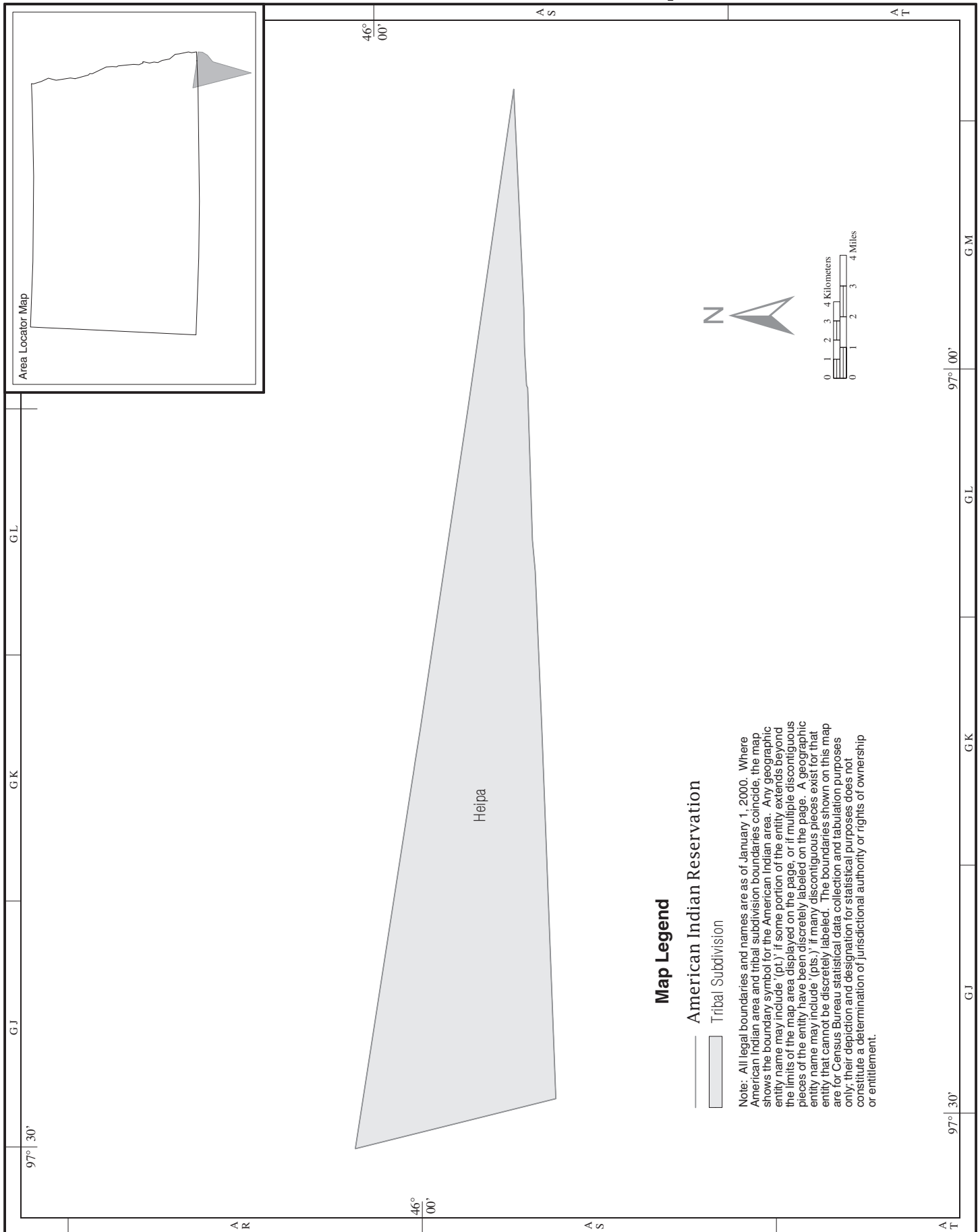

Map Legend

-  American Indian Reservation
-  Tribal Subdivision

Note: All legal boundaries and names are as of January 1, 2000. Where American Indian area and tribal subdivision boundaries coincide, the map shows the boundary symbol for the American Indian area. Any geographic entity name may include '(pt.)' if some portion of the entity extends beyond the limits of the map area displayed on the page, or if multiple discontinuous pieces of the entity have been discretely labeled on the page. A geographic entity name may include '(pts.)' if many discontinuous pieces exist for that entity that cannot be discretely labeled. The boundaries shown on this map are for Census Bureau statistical data collection and tabulation purposes only; their depiction and designation for statistical purposes does not constitute a determination of jurisdictional authority or rights of ownership or entitlement.

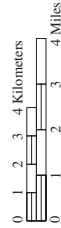

Area Locator Map

G L

G K

G J

97° 30'

A R

46° 00'

A S

97° 30'

G J

G K

G L

G M

97° 00'

A T

A S

46° 00'

American Indian Reservation, Tribal Subdivisions – Spirit Lake

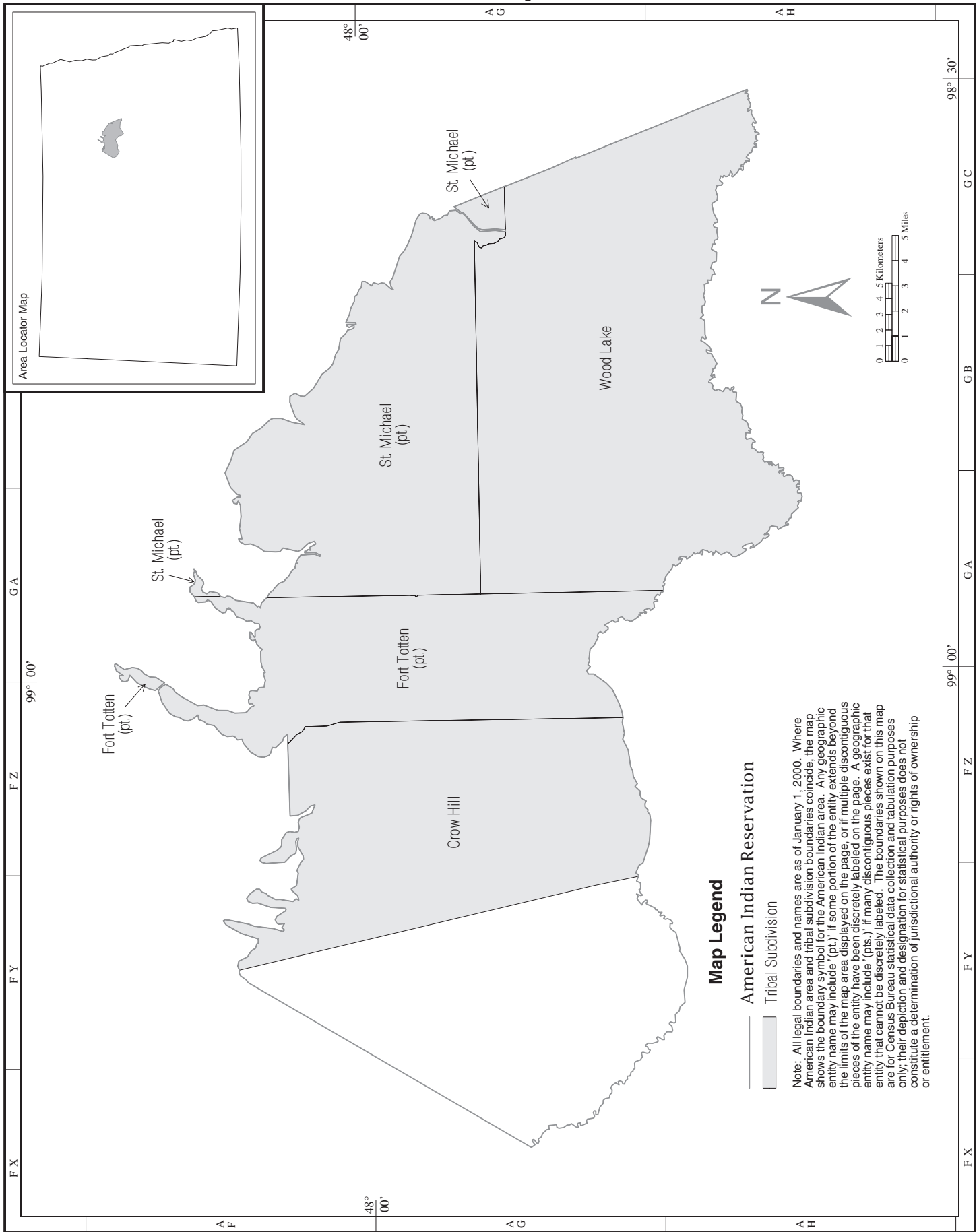

American Indian Reservation, Tribal Subdivisions – Standing Rock (pt.)

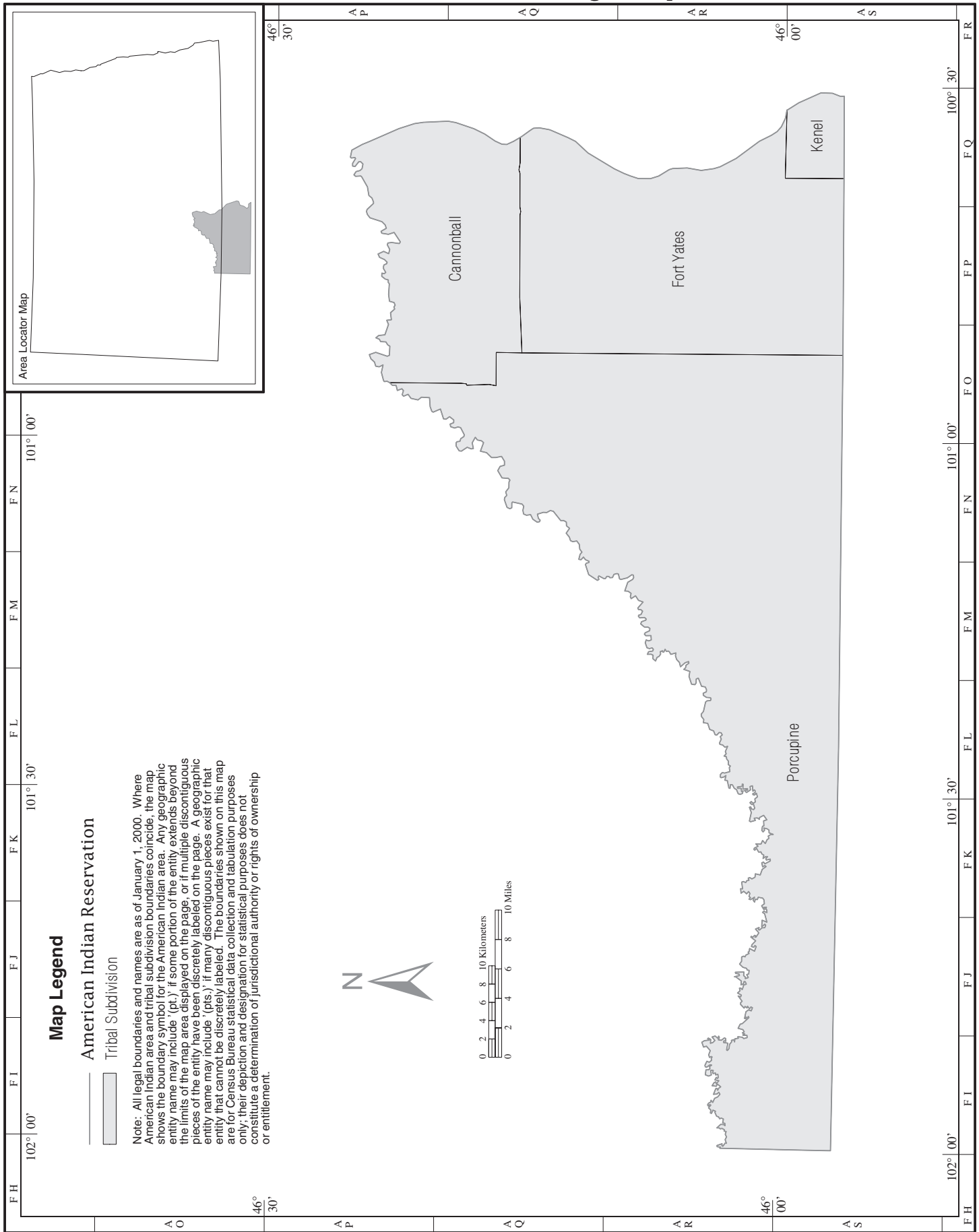

Appendix G.

Accuracy of the Data

MASTER ADDRESS FILE AND ENUMERATION PROCEDURES

The majority of addresses in the United States are in what is known for census purposes as the mailout/mailback area, which in general consists of areas with predominantly city-style mailing addresses. The original source of addresses on the Master Address File (MAF) for the mailout/mailback areas was the 1990 Census address file, the Address Control File (ACF). The first update to the ACF addresses is a U.S. Postal Service (USPS) Delivery Sequence File (DSF) of addresses. The November 1997, September 1998, November 1999, and April 2000 DSFs were incorporated into the MAF.

Until shortly before the census, the ACF addresses and the November 1997 and September 1998 residential DSF addresses constituted the MAF. These addresses were tested against Census Bureau geographic information to determine their location at the census block level. The geographic information is maintained in the Census Bureau's Topologically Integrated Geographic Encoding Referencing (TIGER®) system. When an address on the MAF can be uniquely matched to the address range in TIGER® for a street segment that forms one of the boundaries of a particular block, the address is said to be geocoded to that block. Valid and geocoded addresses appeared on each address list used for a field operation.

The Block Canvass operation was the next major address list operation in the mailout/mailback areas for Census 2000, taking place in January through May 1999. There was a 100-percent canvass of every block. Every geocoded address was printed in a block-by-block address register, and Block Canvassing listers identified the addresses as verified as a housing unit (with possible corrections to the address); a delete (no such address); a duplicate, implying the unit exists elsewhere on the list with a different, unmatchable designation, such as a different street name or building name; uninhabitable; or nonresidential.

Occurring in approximately the same time frame as Block Canvassing was a cooperative address list check with local governmental units throughout the country, called Local Update of Census Addresses (LUCA) 98. In LUCA 98, the participating governmental units received an address list and were asked for input mostly on added units but also on deleted units and corrected street names or directionals. The outcome of this operation was similar to that of Block Canvassing; units were added to and deleted from blocks, and address corrections were made.

The Decennial Master Address File (DMAF) was created in July 1999. This was the file used for printing most of the Census 2000 questionnaires. In the mailout/mailback areas, the operations that had yielded housing units and their status before this initial printing stage were the ACF, the November 1997 DSF, the September 1998 DSF, LUCA 98, and Block Canvassing.

Following the creation of the initial DMAF, there were updates to the DMAF. Addresses were added by the November 1999, February 2000, and April 2000 DSFs. Address update operations that occurred subsequent to the creation of the initial DMAF were the LUCA 98 field verification and appeal processes. Units receiving a conflicting status from the Block Canvassing and the LUCA 98 operation were sent for field verification by the Census Bureau; the results of the field verification were sent to the governmental units. At this stage the governmental unit could appeal the Census Bureau's findings for particular units. At an appeal, the Census Bureau and the governmental unit submitted their evidence of the status of a housing unit for independent review, and a ruling was issued. Both the field verification and the appeal process had the potential to change the status of a housing unit.

A final operation in mailout/mailback areas that added addresses before Census Day was the New Construction operation, another cooperative effort with participating governmental units. This operation used governmental units' local knowledge to identify new housing units in February and March of 2000.

After mailout/mailback, the second most common method of questionnaire delivery was update/leave. The address list for update/leave areas was constructed during a Census Bureau field operation called Address Listing rather than from the ACF and DSF, because the addresses are primarily noncity-style. Census employees were sent to the field with maps of their assignment areas and were instructed to record the city-style address, noncity-style address or location description, or possibly some combination of the above, for every housing unit. In addition, the location of the unit was noted on the census map with what is known as a map spot. This operation took place in the fall of 1998.

At the completion of the processing of the address listing data, it was possible to tabulate the number of housing units in each block. Because the housing units in these areas may have non-standard mailing addresses and may be recorded in census files solely with a location description, the governmental units participating in the local review operation in these areas were sent lists of housing unit counts by block. This operation was called LUCA 99. When the LUCA 99 participant disagreed with a Census block count, that block was sent out for LUCA 99 recanvassing, in which census employees were redeployed to make updates to the address list. There was also a LUCA 99 appeal process for settling housing unit status discrepancies, which has the potential to add units to the address list. The LUCA 99 recanvassing and LUCA 99 appeal process took place at various times during the updating of the DMAF. Most of the LUCA 99 entities had their recanvassing results processed before creation of the initial DMAF, but many did not. There were DMAF updates designed specifically for getting late recanvassing and appeal results added into the census files in time for USPS delivery of a questionnaire.

The last address list-building operation in the update/leave areas was the Update/Leave operation itself. This operation was responsible for having a census questionnaire hand-delivered at every housing unit. In the process the MAF and the maps were updated.

In the most remote areas of the United States, the housing units were listed at the time of Census 2000 as the persons within them were enumerated. These operations were called List/Enumerate and Remote Alaska enumeration. This was the only source of addresses in these areas. All housing units were map spotted at the time of enumeration.

For some other regions of the country, where the address list had already been created, it was thought that an enumeration of the population would be more successful than mailback of the forms. Here an update/enumerate operation was instituted. There are two types of update/enumerate areas. The urban areas had passed through all the mailout/mailback operations up through the point of the creation of the initial DMAF, and the rural areas had passed through Address Listing, and sometimes LUCA 99, by the time of the creation of the initial DMAF. Because of these separate paths taken, it was necessary to distinguish between the urban and rural update/enumerate areas.

Another special enumeration is urban update/leave, which took place in areas where mail delivery was considered to be problematic. The addresses had passed through all the operations of the mailout/mailback areas up through the creation of the initial DMAF, but the area was visited by enumerators during the census, and, therefore, additions, deletions, and corrections to the address list were made.

People who did not receive a questionnaire at their house could submit a Be Counted Form, or they could call Telephone Questionnaire Assistance and have their information collected over the phone. Addresses from these operations that did not match those already on the DMAF were visited in a Field Verification operation to determine if they exist. Verified addresses were added to the address list.

One more source of information about housing units listed on the DMAF is the Nonresponse Follow-up (NRFU) operation. During NRFU, enumerators follow up on units that had not returned a

preaddressed census form. Units in NRFU can possibly be deleted or deemed vacant. At the same time, units that do not appear on the address list or maps could be added and enumerated concurrently. This operation occurs in mailout/mailback, update/leave, and urban update/leave areas.

SERVICE-BASED ENUMERATION

Service-Based Enumeration (SBE) was designed to account for persons without usual residence that use service facilities (i.e., shelters, soup kitchens, and mobile food vans). Only people using the service facility on the interview day were enumerated. In addition, people enumerated in targeted nonshelter outdoor locations and persons without usual residence that filed Be-Counted Forms (BCF) augmented the SBE count. The final total was included in the total population. This component of the enumeration should *not* be interpreted as a complete count of the homeless population.

CONFIDENTIALITY OF THE DATA

The Census Bureau has modified some data in this data release to protect confidentiality. Title 13, United States Code, Section 9, prohibits the Census Bureau from publishing results in which an individual's data can be identified.

The Census Bureau's internal Disclosure Review Board sets the confidentiality rules for all data releases. A checklist approach is used to ensure that all potential risks to the confidentiality of the data are considered and addressed. Questions about confidentiality may be addressed to: webmaster@census.gov Attention Policy.

Title 13, United States Code

Title 13 of the United States Code authorizes the Census Bureau to conduct censuses and surveys. Section 9 of the same Title requires that any information collected from the public under the authority of Title 13 be maintained as confidential. Section 214 of Title 13 and Sections 3559 and 3571 of Title 18 of the United States Code provide for the imposition of penalties of up to 5 years in prison and up to \$250,000 in fines for wrongful disclosure of confidential census information.

Disclosure Limitation

Disclosure limitation is the process for protecting the confidentiality of data. A disclosure of data occurs when someone can use published statistical information to identify an individual that has provided information under a pledge of confidentiality. Using disclosure limitation procedures, the Census Bureau modifies or removes the characteristics that put confidential information at risk for disclosure. Although it may appear that a table shows information about a specific individual, the Census Bureau has taken steps to disguise the original data while making sure the results are still useful.

Data Swapping

Data swapping is a method of disclosure limitation designed to protect confidentiality in tables of frequency data (the number or percentage of the population with certain characteristics). Data swapping is done by editing the source data or exchanging records for a sample of cases when creating a table. A sample of households is selected and matched on a set of selected key variables with households in neighboring geographic areas that have similar characteristics (such as the same number of adults and same number of children). Because the swap often occurs within a neighboring area, there is no effect on the marginal totals for the area or for totals that include data from multiple areas. Because of data swapping, users should not assume that tables with cells having a value of one or two reveal information about specific individuals.

NONSAMPLING ERROR

In any large-scale statistical operation, such as Census 2000, human- and computer-related errors occur. These errors are commonly referred to as nonsampling errors. Such errors include not enumerating every household or every person in the population, not obtaining all required information from the respondents, obtaining incorrect or inconsistent information, and recording information incorrectly. In addition, errors can occur during the field review of the enumerators' work, during clerical handling of the census questionnaires, or during the electronic processing of the questionnaires.

While it is impossible to completely eliminate nonsampling error from an operation as large and complex as the decennial census, the Census Bureau attempts to control the sources of such error during the collection and processing operations. Described below are the primary sources of nonsampling error and the programs instituted to control this error in Census 2000. The success of these programs, however, was contingent upon how well the instructions actually were carried out during the census. As part of the Census 2000 evaluation program, both the effects of these programs and the amount of error remaining after their application will be evaluated.

Types of Nonsampling Error

Nonresponse. Nonresponse to particular questions on the census questionnaire or the failure to obtain any information for a housing unit allows for the introduction of bias into the data because the characteristics of the nonrespondents have not been observed and may differ from those reported by respondents. As a result, any imputation procedure using respondent data may not completely reflect these differences either at the elemental level (individual person or housing unit) or on the average. Some protection against the introduction of large biases is afforded by minimizing nonresponse. Characteristics for the nonresponses were imputed by using reported data for a person or housing unit with similar characteristics.

Respondent and enumerator error. The person answering the mail questionnaire for a household or responding to the questions posed by an enumerator could serve as a source of error. Although the question wording was extensively tested in several experimental studies prior to the census, the mail respondent may overlook or misunderstand a question, or answer a question in a way that cannot be interpreted correctly by the data capture system. The enumerator may also misinterpret or otherwise incorrectly record information given by a respondent, may fail to collect some of the information for a person or household, or may collect data for households that were not designated as part of the sample. To control problems such as these with the field enumeration, the work of enumerators was monitored carefully. Field staff were prepared for their tasks by using standardized training packages that included hands-on experience in using census materials. A sample of the households interviewed by each enumerator was reinterviewed to control for the possibility of fabricated data being submitted by an enumerator.

Processing error. The many phases involved in processing the census data represent potential sources for the introduction of nonsampling error. The processing of the census questionnaires completed by enumerators included field review by the crew leader, check-in, and transmittal of completed questionnaires. No field reviews were done on the mail return questionnaires for this census. Error may also be introduced by the misinterpretation of data by the data capture system or the failure to capture all the information that the respondents or enumerators provided on the forms. Write-in entries go through coding operations, which may also be a source of processing error in the data. Many of the various field, coding, and computer operations undergo a number of quality assurance and quality control checks to help ensure their accurate application.

Reduction of Nonsampling Error

To reduce various types of nonsampling errors, a number of techniques were implemented during the planning, development of the mailing address list, data collection, and data processing activities. Quality assurance methods were used throughout the data collection and processing phases of the census to improve the quality of the data. A reinterview program was implemented to minimize the errors in the data collection phase for enumerator-filled questionnaires.

Several coverage improvement programs were implemented during the development of the census address list and census enumeration and processing to minimize undercoverage of the population and housing units. These programs were developed based on experience from the 1990 census and results from the Census 2000 testing cycle.

- Be Counted questionnaires, unaddressed forms requesting all short form items, plus a few additional items were available in public locations for people who believed they were not otherwise counted.

-
- An introductory letter was sent to all mailout/mailback addresses and many addresses in update/leave areas prior to the mailing of the census form. A reminder postcard was also sent to these addresses.
 - Forms in Spanish or other languages were mailed to those who requested them by returning the introductory letter.
 - A well-publicized, toll-free telephone number was available to answer questions about the forms. Also, responses of households who had received a short form could be taken over the phone.
 - Under the Local Update of Census Addresses (LUCA) program, many local governments had the opportunity to address specific concerns about the accuracy and completeness of the Master Address File before mailings began.

Resolving Multiple Responses

With multiple ways for people to initiate their enumeration, as well as the field follow-up operations, it was very likely that some people would be enumerated more than once. A special computer process was implemented to control the extent of this type of nonsampling error by resolving situations where more than one form was received from an address. The process consisted of several steps. Addresses that had more than one viable return were analyzed. Housing data from one form were chosen as the housing data to use in subsequent census processing. Within each of these addresses, comparisons of the person records on each return were made against the person records on the other returns at the same address. People found to have been included on two or more different returns were marked as such, and only one of the person records was used in subsequent processing.

IMPUTING HOUSING UNIT STATUS AND POPULATION COUNTS

Following the completion of all data collection activities for Census 2000, a computer file of census housing units was created. For some housing units, information about whether the housing unit was occupied, vacant, or nonexistent was not available. These housing units were defined as “unclassified.” Unclassified housing units were assigned a housing unit status of occupied, vacant, or nonexistent by assigning the status of a nearby housing unit to the unclassified unit. Additionally, the number of persons living in some housing units known to be occupied was unknown. Housing units with unknown population were assigned the population count of a nearby occupied housing unit. All other data for these housing units was assigned via substitution or allocation during the editing of unacceptable data described in the next section.

EDITING OF UNACCEPTABLE DATA

The objective of the processing operation was to produce a set of data that describes the population as accurately and clearly as possible. In a major change from past practice, the information on Census 2000 questionnaires generally was not edited during field data collection nor during data capture operations for consistency, completeness, and acceptability. Enumerator-filled questionnaires were reviewed by census crew leaders and local office clerks for adherence to specified procedures. No clerical review of mail return questionnaires was done to ensure that the information on the form could be data captured, nor were households contacted as in previous censuses to collect data that were missing from census returns.

Most census questionnaires received by mail from respondents as well as those filled by enumerators were processed through a new contractor-built image scanning system that used optical mark and character recognition to convert the responses into computer files. The optical character recognition, or OCR, process used several pattern and context checks to estimate accuracy thresholds for each write-in field. The system also used “soft edits” on most interpreted numeric write-in responses to decide whether the field values read by the machine interpretation were acceptable. If the value read had a lower than acceptable accuracy threshold or was outside of the soft edit range, the image of the item was displayed to a keyer, who then entered the response.

To control the creation of possibly erroneous people from questionnaires completed incorrectly or containing stray marks, an edit on the number of people indicated on each mail return and enumerator-filled questionnaire was implemented as part of the data capture system. Failure of this edit resulted in the review of the questionnaire image at a workstation by an operator, that identified erroneous person records and corrected OCR interpretation errors in the population count field.

At Census Bureau headquarters, the mail response data records were subjected to a computer edit that identified households exhibiting a possible coverage problem and those with more than six household members—the maximum number of persons who could be enumerated on a mail questionnaire. Attempts were made to contact these households on the telephone to correct the count inconsistency and to collect the census data for those people for whom there was no room on the questionnaire.

Incomplete or inconsistent information on the questionnaire data records was assigned acceptable values using imputation procedures during the final automated edit of the collected data. Imputations, or computer assignments of acceptable codes in place of unacceptable entries or blanks, are needed most often when an entry for a given item is lacking or when the information reported for a person on that item is inconsistent with other information for that person. This process is known as allocation. As in previous censuses, the general procedure for changing unacceptable entries was to assign an entry for a person that was consistent with entries for persons with similar characteristics. The assignment of acceptable codes in place of blanks or unacceptable entries enhances the usefulness of the data. Allocation rates for census items are made available with the published census data.

Another way corrections were made during the computer editing process was through substitution; that is, the assignment of a full set of characteristics for people in a household. When there was an indication that a household was occupied by a specified number of people, but the questionnaire contained no information for the people within the household or the occupants were not listed on the questionnaire, a previously accepted household of the same size was selected as a substitute, and the full set of characteristics for the substitute was duplicated. Housing characteristics are not substituted. Table H18 in Summary File 1, Occupied Housing Units Substituted, represents a count of occupied housing units into which all persons have been substituted.

Appendix H.

Acknowledgments

The Office of the Associate Director for Decennial Census, **John H. Thompson**, Associate Director for Decennial Census; **Preston Jay Waite**, Assistant Director for Decennial Census; **Carolee Bush**, **Mimi L. Born**, Special Assistants; **Oscar G. Farah**, Decennial Systems Architecture and Integration Manager; **Robert Fay**, Senior Mathematical Statistician; **William Bell**, Senior Mathematical Statistician for Small Area Estimation; **Elizabeth Martin**, Senior Researcher for Survey Methodology.

Gloria Gutierrez, Assistant Director for Marketing and Customer Liaison; **LaVerne V. Collins**, Assistant to the Associate Director for Communications; **Kenneth C. Meyer**, Special Assistant, Office of the Associate Director for Communications.

The Decennial Management Division, **Susan M. Miskura**, Division Chief; **Teresa Angueira**, Lead Assistant Division Chief; **M. Catherine Miller**, Assistant Division Chief for Decennial Communications; **Miguel B. Perez**, Assistant Division Chief for Budget and Management Information Systems; **A. Edward Pike, III**, Assistant Division Chief for Systems, Geography and Content Programs; **Edison Gore**, Assistant Division Chief for Field Programs; **Fay F. Nash**, Assistant Division Chief for Statistical Design/Special Census Programs. Branch Chiefs and Staff: **Wilfredo Sauri Garcia**, **Kathleen M. Halterman**, **Idabelle B. Hovland**, **Jane H. Ingold**, **Agnes S. Kee**, **Edward L. Kobilarcik**, **Paulette M. Lichtman-Panzer**, **Carol M. Miller**, **William E. Norfolk**, **Burton H. Reist**, **Barbara S. Tinari**, **Maria E Urrutia**, **Violeta Vazquez**, **Andrew W. Visnansky**. Other Contributors: **Leonard R. Baer**, **Ramala Basu**, **William D. Biggar**, **Nicholas I. Birnbaum**, **Joanne L. Bluhm**, **Tasha R. Boone**, **Sharon K. Boyer**, **Sarah E. Brady**, **Carol Briggs**, **Andrea F. Brinson**, **Julia Buckley-Ess**, **Geneva A. Burns**, **Bennie K. Butler**, **Rochelle Carpenter**, **Edmund J. Coan, Jr.**, **David A. Coon**, **Donnesha Y. Correll**, **Karen A. Crook**, **Enid Cruz-Mirabal**, **Alex E. Cutter**, **KaTrina J. Dandie**, **Gail S. Davidson**, **Sherry P. Deskins**, **Gretchen A. Dickson**, **Mark E. Dickson**, **William B. Eaton**, **Richard T. Edwards**, **Cynthia R. Eurich**, **Karen S. Fields**, **Lourdes N. Flaim**, **Linda Flores-Baez**, **Charles F. Fowler, III**, **Wallace Fraser**, **Gemma M. Furno**, **Alfred Gigletto**, **John W. Gloster**, **Tere M. Glover**, **Audrian J. Gray**, **Mark T. Gray**, **Annette M. Guevarez**, **Rebecca J. Halterman**, **Carolyn L. Hampton**, **Catherine J. Hartz**, **Anne Jones**, **Doris M. Kling**, **Debra A. Latham**, **Douglas M. Lee**, **Charles T. Lee, Jr.**, **Vanessa M. Leuthold**, **Raymond N. Loftin**, **Jeannie A. McClees**, **Joy McLaughlin**, **Karen S. Medina**, **Hector X. Merced**, **Lourdes M. Morales**, **Laureen H. Moyer**, **Margarita M. Musquiz**, **Jaime Nazario-Perez**, **Jo Ann Norris**, **Ivonne Pabon-Marrero**, **Deborah Padua-Ferris**, **Eloise K. Parker**, **Alicia E. Pickett**, **Ann Quarzo**, **Annette M. Quinlan**, **Monica L. Rodia**, **Denise Sanders**, **Monique V. Sanders**, **Glenn C. Schneider**, **Clayton D. Spangenberg**, **Darlene L. Stewart**, **Kathleen J. Stoner**, **Shirley H. Stover**, **Myss R. Sykes**, **Wanda J. Thomas**, **Maura E. Tipping**, **Nichole Tillman**, **Nevalle Wade**, **Shelley A. Walker**, **Sherri M. Walker**, **Marcia S. Willhide**.

The Decennial Systems and Contracts Management Office, **Michael J. Longini**, Division Chief; **Edwin B. Wagner, Jr.**, Deputy Division Chief; **Alan J. Berlinger**, Assistant Division Chief for Data Capture Program; **J. Gary Doyle**, Assistant Division Chief for Systems Integration; **Patricia Kelly**, Assistant Division Chief for 2000 Printing Contracts; **Michael L. Palensky**, Assistant Division Chief for Acquisition Division; **Robert A. Rinaldi**, Assistant Division Chief for Automation Infrastructure; **Dennis W. Stoudt**, Assistant Division Chief for Processing and Support. Branch and Staff Chiefs: **Curtis Broadway**, **Danny Burkhead**, **Neil Thomas Cotton**, **Don Danbury**, **Wendy D. Hicks**, **Donald R. Dwyer**, **Ben Eng**, **Suzanne Fratino**, **Pauline C. Hanson**, **Carolyn Hay**, **Robert J. Hemmig**, **James Marsden**, **Warren McKay**, **George H. McLaughlin**, **William L. Peil**, **William Russell**, **David Sliom**, **Emmett F. Spiers**, **Marie P. Sudik**, **Tracy Wessler**. Other Contributors: **Carolyn G. Blackford**, **Mary Louise Bohle**, **Jean M. Clark**,

Michael Clark, Jack F. Davis, Gladys V. Davis, Julia B. Dickens, Michael S. Dugan, William A. Eng, Diana L. Giffin, Margaret E. Goldsmith, Charles J. Kahn, Ellen B. Katzoff, Sunhak Kim, Patricia L. Kirk, Andrew P. Kraynak, Sandra L. Lantz, Brenda F. Lukenich, Patricia Madson, Caroline S. Magill, Karen K. Mitchell, Gerard Moore, Patrick J. Mulcahy, Duc Mong Nguyen, Robert A. Peregoy, Mary S. Petrocci, Dan E. Philipp, Phyllis Simard, Frances A. Simmons, Johanne M. Stovall, David A. Tabaska, Jess D. Thompson, Mary M. Tucker, Michael T. Wharton, Mary M. Wright.

The Data Access and Dissemination System Office, **E. Enrique Gomez**, Division Chief; **William K. Stuart**, Assistant Division Chief. Branch and Staff Chiefs: **Harold M. Brooks, Jack F. Davis, Mark I. Kronisch, Peter Rosenson, Sandra K. Rowland**. Other Contributors: **Susan Ann Baptist, Amy M. Bishton, Marian E. Brady, Rosalie A. Britt, John K. Butler, Jr., Raymond W. Davis, Radine L. Desperes, Karen S. Dutterer, Janis A. Ennis, Sharon K. Fortuna, Beverly B. Fransen, Jean M. Haynes, Jennifer L. Holland, Eugene M. Rashlich, Aric G. Smarra, Joann M. Sutton, Doung D. To, Berlyn Wheeler, Margaret G. Williams.**

The Decennial Statistical Studies Division, **Howard Hogan**, Division Chief; **Jon Clark**, Assistant Division Chief for Census Design; **Maureen P. Lynch**, Assistant Division Chief for Coverage Measurement Processing; **Donna Kostanich**, Assistant Division Chief for Sampling and Estimation; **Rajendra Singh**, Assistant Division Chief for Statistical Communications; **David C. Whitford**, Assistant Division Chief for Statistical Program Management; **Barbara Walter**, Special Assistant to the Division Chief. Branch Chiefs: **Nicholas Alberti, Patrick Cantwell, Danny Childers, Deborah Fenstermaker, Philip M. Gbur, Richard Griffin, Charisse E. Jones, Marjorie Martinez, Alfredo Navarro, Magdalena Ramos, Jennifer Reichert, James Treat**. Other Contributors: **Tamara Adams, Paula Anderson, Mark Asiala, Susan Atha, Diane Barrett, Stephanie Baumgardner, Michael Beaghen, Rosemary Byrne, Kathy Rae Carlers, Nathan Carter, Inez Chen, John Chesnut, Kara Morgan Clarke, Ryan Cromar, Peter Davis, Charles R. Dimitri, Carl Durant, Lisa Fairchild, James Farber, Golam Farooque, Roxanne Feldpausch, Patricia Fisher, Courtney Ford, Rhonda Geddings, Greg Golebiewski, Alicia Green, Dawn E. Haines, Kevin Haley, Steven Hefter, John Hilton, Maria Cupples Hudson, Jerry Imel, Lynn Imel, Meiliawati Iskandar, Levern Jacobs, Jr., Carrie Johanson, Kimball Jonas, John Jones, Loleysa Kelly, Jae Kwang Kim, Felipe Kohn, Bau Le, Xijian Liu, Anne McGaughey, Dave McGrath, Tracey McNally, Vincent T. Mule, Jr., Nganha Nguyen, Susan Odell, Broderick Oliver, Doug Olson, Robin A. Pennington, Rebecca Piegari, Barbara Ray, Miriam Rosenthal, Matthew Salganik, Robert Sands, Eric Schindler, Shuping Shen, Dave Sheppard, Roger Shores, Charles D. Sissel, Damon Smith, Phawn Stallone, Michael Starsinic, Martha Sutt, Michael Tenebaum, Ana Valentin, Joseph G. VanNest, Mark Viator, Erin Whitworth, Glenn Wolfgang, Kevin Zajac, Mary Frances Zelenak, Randal ZuWallack.**

The Housing and Household Economic Statistics Division, **Daniel H. Weinberg**, Division Chief; **Leonard J. Norry**, Assistant Division Chief for Housing Characteristics; **Charles T. Nelson**, Assistant Division Chief for Income, Poverty, and Health Statistics; **Stephanie S. Shipp**, Assistant Division Chief for Labor Force Statistics and Outreach; **Richard A. Denby**, Assistant Division Chief for Estimation, Processing, and Programming. Branch Chiefs, Staff Chiefs, and Special Assistants: **Larry L. Beasley, Donald R. Dalzell, Peter J. Fronczek, Patricia A. Johnson, Susan P. Love, John M. McNeil, Mary Naifeh, Thomas J. Palumbo, Lydia Scoon-Rogers, Thomas S. Scopp, Edward J. Welniak, Jeanne M. Woodward**. Other Contributors: **Laura Adler, Elaine M. Anderson, Jana L. Asher, John T. Baker, II, Dana A. Bradley, Robert L. Bennefield, Donna Benton, Joanne Binette, Helen Bohle, Ester Buckles, Mary Thrift Bush, Stephen L. Campbell, Charita Castro, Linda B. Cavanaugh, William S. Chapin, Joan M. Clarke, Joseph P. Dalaker, Bonnie L. Damon, Michael E. Davern, Sarah C. Davis, Katharine M. Earle, Reita Glenn-Hackett, Timothy S. Grall, Ann-Margaret Jensen, Mary C. Kirk, Diana J. Lewis, Tracy A. Loveless, Sandra Lockett, Wynona L. Mims, Thomas Niemczyk, Roberta T. Payne, Hung X. Phan, Chandarith R. Phe, Kirby G. Posey, David M. Rajnes, Dwayne Ross, Howard A. Savage, Peter J. Sepielli, Paul Siegel, Nora Szeto, Jan Tin, Sherri C. Tompa, Victor M. Valdisera, Marjorie R. Ward, Myra A. Washington, Mai A. Weismantle, Ellen B. Wilson.**

The Population Division, **John F. Long**, Division Chief; **Louisa F. Miller**, Assistant Division Chief for Census Programs; **Signe Wetrogan**, Assistant Division Chief for Population Estimates and Projections; **Robert A. Kominski**, Assistant Division Chief for Social and Demographic Statistics; **Jorge del Pinal**, Assistant Division Chief for Special Population Statistics; **Peter Way**, International Programs Center Chief. Branch Chiefs, Staff Chiefs, and Special Assistants: **Michael J. Batutis, Jr., Judy Belton, Claudette Bennett, Lisa Blumerman, Robert Bush, Edwin R. Byerly, Arthur Cresce, Jr., Jennifer C. Day, Kevin Deardorff, Manuel de la Puente, Glenn S. Ferri, Campbell J. Gibson, Karen Humes, Diana Lopez-Meisel, Robert Nunziata, Martin O'Connell, E. Marie Pees, J. Gregory Robinson, Phillip A. Salopek, Arlene Saluter, William Schooling, Annetta C. Smith, Gregory Spencer, Janice A. Valdisera**. Other Contributors: **Arjun Adlakha, Patricia Anderson, Amy Arnett, Angela D. Asano, Lea Auman, Cassandra Banks, Jessica Barnes, Kurt Bauman, Bonny M. Berkner, Mary Blankenship, Celia G. Boertlein, Ellen J. Bradley, Angela Brittingham, Antonio Bruce, Rosalind Bruno, Katherine Campbell, Paul R. Campbell, Rachel Cassidy, Linda Chase, Charles L. Clark, Sheila Colbert, Margaret Cole, Joseph Costanzo, Rosemarie Cowan, Andrea Curry, James Creech, Prithwis Das Gupta, Cynthia Davis, Warren F. Davis, Kimberly A. DeBarros, Donna Defibaugh, Jason Devine, Tina Dosunmu, Bruce Durdin, Jane Dye, Carol S. Faber, Alison Fields, Jason Fields, Timothy R. Fitzgerald, Todd Gardner, Yvonne Gist, Sherrell Goggin, Rosalyn M. Green, Elizabeth Grieco, Betsy Guzman, Kristin A. Hansen, Kenneth Hawkins, Mary Hawkins, Lisa Hetzel, Keller Hill, Phyllis Hogan, Amie Jamieson, Tecora Jimason, Arvella Johnson, Rodger Johnson, Nicholas Jones, Colleen Joyce, Kay T. Jung, Linda B. Kehm, Mary Elizabeth Kennedy, Mary R Kennedy, Jennifer Kipple, Lois M. Kline, Jeffrey J. Kuenzi, Emily M. Lennon, Michael Levin, Mary Louviere, Terry Lugaila, Paul Mackun, Gladys Martinez, Linda Mayberry, Jesse McKinnon, Janin Menendez, Julie Meyer, Karen M. Mills, Terri Monroe, Kathleen Morris, Debra Niner, Catherine O'Brien, Grace O'Neill, Stella Ogunwole, Thomas Ondra, Marc Perry, Sherry B. Pollock, Ann Powell, David Rain, Roberto Ramirez, Michael Ratcliffe, Cynthia Ratliff, John Reed, Edith Reeves, Clara A. Reschovsky, Donna Robertson, Anne R. Ross, Camille Ryan, Rebecca Sauer, Selma Sawaya, Jason P. Schachter, Rebeckah Schlosser, Dianne Schmidley, Hyon Shin, Robert Shlanta, Linda Showalter, Tavia Simmons, Victoria Simmons, Larry Sink, Brenda Skillern, Amy Smith, Denise I. Smith, Pamela Smith, Steven Smith, Renee E. Spraggins, Gretchen A. Stiers, Michael Stroot, Trudy Suchan, Susan M. Swan, Nancy L. Sweet, Gloria A. Swieczkowski, Leah Taguba, Anthony Tchai, Herbert Thompson, Carolyn Tillman, Marylou Unsell, Barbara Van der Vate, Paula Vines, Grace T. Waibel, William Wannall, Elizabeth Weber, Kirsten West, Nina J. Williams, David Word, Janet Wysocki.**

The Customer Liaison Office, **Stanley J. Rolark**, Division Chief. Team Leaders/Branch Chiefs: **Renee Jefferson-Copeland, Barbara A. Harris, Thelma Stiffarm**. Other Contributors: **Franklin J. Ambrose, Michael Bryan, Kassandre Cowan, Russell Davis, Jr., LaShaunne Graves, Keller Hill, Edwina Jaramillo, Janice Jones, Wayne Kei, Brenda Kelly, Barbara LaFleur, William M. Millett, Cerafin (John) Morales, Catherine Yvonne Smallwood, Debra Spinazzola, Charmae G. Taliaferro, Ernest Wilson**.

The Administrative and Customer Services Division, **Walter C. Odom**, Division Chief; **Michael G. Garland**, Assistant Division Chief for Product Development and Publications Services. Branch Chiefs: **James R. Clark, Gary J. Lauffer**. Other Contributors: **Barbara H. Blount, Cynthia G. Brooks, Meshel L. Butler, Tina T. Egan, Bernadette J. Gayle, Shirley McLaughlin, Kim D. Ottenstein, Rena S. Pinkney, Laurene V. Qualls, Amanda D. Shields, Margaret A. Smith**.

The Census 2000 Redistricting Data Office, **Marshall L. Turner, Jr.**, Division Chief; **Catherine Clark McCully**, Assistant Division Chief.

The Geography Division, **Robert W. Marx**, Division Chief; **Robert LaMacchia**, Assistant Division Chief for Geocartographic Services; **Linda Franz**, Assistant Division Chief for Geographic Operations; **David Galdi**, Assistant Division Chief for Geographic Application Systems; **Carl Hantman**, Assistant Division Chief for Geoprocessing Systems; **Joseph Knott**, Geographic Operations Advisor. Primary Contributors: **Joanne Aikman, David Aultman, Maurice Austin**,

Lawrence Bates, Constance Beard, Richard Birdsong, Ronald Blake, Gerard Boudriault, Kaile Bower, Bob Brown, Calvin Brown, John Byle, Gerald Coleman, Tracy Corder, Michael DeGennaro, Charles Dingman, Leo Dougherty, David Earles, Anita Easter, Amy Fischer, Deanna Fowler, Carol Gleason, Tammi Gorsak, Michael Hackelton, Kevin Holmes, Ruth Johnson, Stephen Jones, Mark Kueck, Sean Kinn, Quinn Lee, Carl Leggieri, Rhonda Levi, Alan Longshore, Joseph Marinucci, Joan Meiller, Carol Muscia, Kimberly Newkirk, Michael Niosi, Linda Orsini, Vincent Osier, Brian Osterloh, Nick Padfield, Linda Pike, Lourdes Ramirez, Patricia Ream, Anne Richards, Barbara Rosen, Janemary Rosenson, Ricardo Ruiz, Barbara Saville, Jeffrey Schneider, Brian Scott, Stephanie Spahlinger, Jay Spurlin, Dorothy Stroz, Brian Swanhart, David Tarr, William Thompson, Angela Thornton, Timothy Trainor, Jaime Turner, Meade Turner, Michael Van Dyke, Scott Wilcox, Donna Zorn. Other Contributors: **David Alexander, Patricia Angus, Brian Beck, Frederick Broome, John Brown, Anthony Costanzo, Raymond Craig, Paul Daisey, Robert Damario, Beverly Davis, Sonya DeSha-Hill, Dorothea Donahue, Scott Fifield, Andy Flora, Gerald Furner, Randy Fusaro, Leslie Godwin, John Liadis, Paul Manka, John McKay, Victor Meiller, Gwendolyn McLaughlin, Lornell Parks, James Pender, Al Pfeiffer, Rose Quarato, Danielle Ringstrom, Carl Sanders, George Sarkees, Joel Sobel, Daniel Sweeney, Dan Todd, Charles Whittington.**

The Telecommunications Office, **Larry J. Patin**, Division Chief; **Kenneth A. Riccini**, Assistant Division Chief. Team Leaders: **Janet T. Absher, Donald E. Badrak, II, Edward H. Cormier, Pamela D. Mosley, Clement J. Scanlan, John R. Selock, Gary K. Sweely.** Senior Staff Contributors: **Teryl A. Baker, Judith K. Brunclik, Kevin D. Butler, Steven P. Joseph, Anthony L. Lesko, Jr., Deborah L. Ludka, Patrick L. McDonald, Jae M. Pak, Lee E. Rian, Robert M. Scott, Calvin R. Spears, Ronald L. Steinberg, Christopher D. Volatile, Marcus A. Ward, Gary L. Williams.** Other Contributors: **Joan A. Babb, Michael J. Bartolomeo, Jr., Krishan K. Chhibbar, Mary E. Deas, Sharon C. Dombrowski, Brenda J. Galvin, Priscilla A. Harrell, Leo T. Hool, Minh L. Huynh, Cyrus S. Jackson, Jr., Joseph J. Powell, Phyllis A. Shipley, Cynthia A. Simmonds, Lester R. Swann, Tonette M. Swanson, Carlene C. Tayman, Vivian A. Wilson.**

The Technologies Management Office, **Barbara M. LoPresti**, Division Chief; **Howard Prouse**, Assistant Division Chief for Census Automation; **Roy F. Borgstede**, Assistant Division Chief for Systems; **Judy Dawson**, Assistant to the Assistant Division Chief for Census Automation. Team Leaders: **Steven Angel, Leah Arnold, Jerome Garrett, Chris Garza, Tim McGarvey, Bob McGrath, Tom McNeal, Mark Peitzmeier, Jane Polzer, Ellen Soper, Robert Soper, Yiwei Yu.** Other Contributors: **Edgard Antonio, Sheila Astacio, Bill Ballew, Erica Bilek, Robert Brown, Annie Calhoun, Joanne Carruba, Cedric Carter, Carol Comisarow, Frank Fisiorek, Susan Galeano, Sharon Gross, Michael Haas, Carol Hammond, Deloris Higgins, Chris Kent, Michael Marini, Patricia Montgomery, Gail Nairn, Yu-Jihng Peng, Caroline Riker, Nancy Rogers, Gary Seigel, Sandra D. Stewart, Darrin Stolba, Lynn Swindler, Luana Tran, Douglas Vibbert, John View, Karen Wyatt.**

The Statistical Research Division, **Tommy Wright**, Division Chief; **Marty Appel, Leslie Brownrigg, Beverley Causey, Bor-Chung Chen, Carol Corby, Melinda Crowley, Manuel de la Puente, Theresa DeMaio, David DesJardins, Joyce Farmer, Maria Garcia, Eleanor Gerber, Dan Gillman, Sam Hawala, Samuel Highsmith, Jr., Richard Hoffman, III, C. Easley Hoy, Elizabeth Huang, Michael Ikeda, Cary Isaki, Catherine Keeley, Jay Kim, William LaPlant, Gregory Lestina, Jr., John Linebarger, Lawrence Malakhoff, Donald Malec, Kent Marquis, Paul Massell, Thomas Mayer, Jeffrey Moore, Elizabeth Murphy, Elizabeth Nichols, Thomas Petkunas, Edward Porter, Lorraine Randall, Cleo Redline, Matt Salo, Mary Scaggs, Laurel Schwede, Philip Steel, Yves Thibaudeau, Julie Tsay, Elizabeth Vacca, Todd Williams, William Winkler, Laura Zayatz.**

The Congressional Affairs Office, **Robin J. Bachman**, Division Chief; **Joanne M. Caldwell**, Assistant Division Chief. Congressional Affairs Associates: **John H. Ambler, Clive R. Richmond.** Liaison Staff and Assistants: **Lee E. AuCoin, Stuart P. Durst, Sharon K. Murtha, Joanne M. Ramsey, Leatha Lamison-White.** Other Contributors: **Martha E. Gigger, Tracey N. Harrison, Colleen Smith, Tammy Sutton, Regina M. Toye, Barbara J. Ziccardi.**

The Marketing Services Office, **John C. Kavaliunas**, Division Chief. Branch and Staff Chiefs: **Barbara Aldrich, Joanne Dickinson, Colleen Flannery, George Selby, Leslie D. Solomon, Joyce Ware**. Other Contributors: **William Crews, Barbara Garner, Mary Jane McCoy, Robert Schneider, Jr., David L. Wycinsky, Jr.**

The Public Information Office, **Maury Cagle**, Chief. Other Contributors: **Sharon Anderson, Angela Baker, Chris Baumgartner, Mike Bergman, Robert Bernstein, George Boyd, Patti Buscher, Catherine Childress, Renee Clagett, Noel Clay, Danielle Conceicao, Debra Corbett, Pauline Cornellier, Cat Crusan, Robin Davis, Darlene Dickens, Mary Dolezuchowicz, Pat Dunton, Karen Epp, Joe Forte, Mike Freeman, Fred Gatlin, Gerri Griffith, Kara Haley, Barbara Hatchl, David Hoffman, Bonnie Hopper, Danny Johnson, Dwight Johnson, Schere Johnson-Jordan, Ellie Juergens, Lucille Larkin, Debbie Law, Mark Mangold, Eileen Marra, Suzanne Moret, Mike Morgan, Linda Nancarrow, Bryan Niemiec, Ruth Osborne, James Pasierb, Mary Pelzer, Rick Reed, Victor Romero, Bey-Ling Sha, Barbara Soule, Mary G. Thomas, Beverly Thompson, Donna Tillery, Neil Tillman, Mark Tolbert, III, Gene Vandrovec, Jeanne Waples, Tom Webster, Everett Whiteley, Janet Wooding, J. Paul Wyatt, Kevin Younes.**

The Policy Office, **Gerald W. Gates**, Chief. Branch and Staff Chiefs: **Wendy L. Alvey, Thomas A. Jones, William F. Micarelli, Marilyn H. Moore, Jacqueline R. Yates**. Other Staff: **David G. Hendricks, Patricia L. Melvin, David M. Pemberton, Sandra L. Shahady, Fred J. Shenk.**

The Census 2000 Publicity Office, **Steven J. Jost**, Associate Director for Communications; **Jennifer P. Marks**, Division Chief; Special Assistants to the Division Chief, **Kerry Suttan** and **Judith Waldrop**. Branch Chiefs and Staff: **Angelia Banks, Patti Becker, Charlene Bickings, Cherrie Burgess, Shirley Clevinger, Dave Coontz, Paula Coupe, Kimberly A. Crews, Nedra Darling, Jenmaire Dewberry, Thomas W. Edwards, Michele Freda, Michelle Hammond, Angela M. Johnson, Sharon Massie, Dorothy G. Moorefield, Lillian Moy, Diane Norton, Kendall Oliphant, Elaine V. Quesinberry, Beverly A. Roberts, Monica Smith, Dorothy Winslow.**

The Planning, Research, and Evaluation Division, **Ruth Ann Killion**, Division Chief; **Deborah Bolton**, Assistant Division Chief for Coordination; **David Hubble**, Assistant Division Chief for Evaluations; **Charlene Leggieri**, Assistant Division Chief for Administrative Records Research; **Sally Obenski**, Assistant Division Chief for 2010 Planning. Staff Group Leaders and Staff: **Joan Marie Hill, Dean Judson, Vickie Kee, Juanita Lott, Randall Neugebauer, Rita Petroni, Arona Pistiner, Cotty Smith, Emilda Rivers, George Train, Frank Vitrano, Henry Woltman, Stephen Ash, Jana Asher, Elizabeth Banks, Mikahil Batkhan, Mark Bauder, Susanne Bean, Katie Bench, Keith Bennett, Michael Berning, Harold Bobbitt, Linda Brudvig, Joseph Burcham, Tammy Butler, Rita Cacas, Cynthia Chang, Joseph Conklin, Raph Cook, Ann Daniele, Mary Davis, Benita Dawson, Margaret Duffy, Matt Falkenstein, Eleni Franklin, Jennifer Guarino, David Hilnbrand, Christine Hough, Lionel Howard, Norman Kaplan, Anne Kearney, Donald Keathley, Francina Kerr, Jeong Kim, Elizabeth Krejsa, Dawn LeBeau, John Lukasiewicz, Jason Machowski, Daniella Mungo, Sherri Norris, Nancy Osbourn, Karen Owens, James Poyer, Joyce Price, David Raglin, Audrey Rebello, Dean Resnick, Pamela Ricks, Paul Riley, Cynthia Rothhaas, Megan Ruhnke, Jane Sandusky, Douglas Scheffler, Tammie Shanks, Kevin A. Shaw, Kevin M. Shaw, Diane Simmons, George Sledge, Carnelle Sligh, Courtney Stapleton, David Stemper, Mary Anne Sykes, Mary Untch, Deborah Wagner, Lisa Wallace, Phyllis Walton, Irene Zimmermann.** Other Contributors: **Jennifer Ambler, Nancy Bates, Genia Battle, Sara Buckley, Esther Butler, Gary Chappell, Kimberly Collora, Jill Duncan, Mark Gorsak, Matthew Hacker, Rachel Hall, Theresa Hall Marvin, Sam Hawala, Catherine Hooper, Juanita Jackson, Michael Larsen, Fred Lestina, Jason Martin, Jay Keller, Yolanda McMillan, Sara Munger, Natasha Pace; Dave Phelps, Ronald Prevost, Clive Richmond, David Rockoff, Zakiya Sackor, Herbert Thompson, Erin Vacca, Andrew Zbikowski.**

The Systems Support Division, **Robert G. Munsey**; Contributors: **Paul Friday, Cary Bean.**

The Field Division, **Marvin D. Raines**, Associate Director for Field Division; **Carol Van Horn**, Assistant to the Associate Director for Field Operations; **Michael Weiler**, Special Assistant to the Associate Director for Field Operations; **L. Diane Bennett**, Special Assistant to the Associate

Director for Field Operations; **Brian Monaghan**, Lead Assistant Division Chief, Censuses; **Janet Cummings**, Assistant Division Chief, Budget, Management, and Oversight; **Gail Leithauser**, Assistant Division Chief, Geography and Data Collection; **Richard Blass**, Assistant Division Chief for Evaluation and Research; **Mark Taylor**, Assistant Division Chief for Payroll Processing. Special Assistant for Space and Logistics: **Hugh Brennan**, **Jim Steed**. Branch Chiefs, Staff Chiefs, and Team Leaders: **Michael Thieme**, **Harold Hayes**, **Brenda August**, **Miriam Balutis**, **Jennifer Jones**, **Nola Krasko**, **Jan Jaworski**, **Karen Seebold**, **Pamela White**, **Dwight Osbourn**, **Bill Phalen**, **Isabelle McCants**, **Nancy Jones**, **Fred Borsa**, **Tim Devine**, **Gerald Brooke**, **Mike Stump**, **Clif Taylor**, **Cheryl Querry**, **Maisha Strozier**, **Geraldine Burt**, **Sandra Lucas**, **Dennis Van Langen**, **Karen Field**, **David McCormack**, **John Donnelly**, **Kathy Wimbish**, **Sharon Schoch**, **Jeanne Benetti**, **Peter Sefton**, **Alicia Morris**, **Sydnee Chattin-Reynolds**, **Diana Harley**, **Bettye Moohn**, **Kim Higginbotham**, **Lorraine Barnett**, **Charles Moore**, **Grailand Hall**. Additional Contributors: **Mary Beth Williams**, **Keisha Wilson**, **Louise Sciukas**, **Alemayehu Bishaw**, **Monsita Hemsley**, **Maxine Judkins**, **Anita Lembo**, **Laura Sewell**, **Kathy Maney**, **Diana Martin**, **Georgina Manley**, **William Bivens**, **Carol Foley**, **Patricia Pace**, **Vicky Glasier**, **Veronica Pollard**, **Todd Gore**, **Stacie Lowe**, **Dorothy Wilson**, **Nancy Radcliffe**, **Shannon Hill**, **Troy Scott**, **Brenda Holmes**, **Orphas Sommerville**, **Thomas Ickes**, **Marcia White**, **Monica Parrott Jones**, **Virginia Zamaitis**, **Lillian Witters**, **Tina Cunningham**, **JoAnne Dewey**, **Chuck Hovland**, **Andrea Sugarman**, **Marcia Thessin**, **Jennifer Weitzel**, **Edwin Shaw**, **Neala Stevens**, **Edith Harvey**, **Charles Tull**, **Rene Toole**, **Richard Rodgers**, **Lori Vehrs**, **Debbie Blizzard**, **Kathleen Garcia**, **Lydia Hartley**, **Theresa Huseman**, **Dayna Jacobs**, **Jennifer Tate**, **Tammie Nelson**, **Samuel Santos**, **Tracy Block**, **Agnes Brown**, **Sandra Hatcher**, **Janice Watson**, **Catherine Valchera**, **Ken Graves**, **Connie Murray**, **Don Halcombe**, **Marilynn Kempf**, **June Lee**, **Anita Bryner**, **Edward Hightower**, **Marietta Johnson**, **Nicole Perrine**, **Russ Roberts**, **Bruce Williams**, **Michelle White**, **Lorraine Helms**, **Wanda Smith**, **Matthew Stewart**, **William Pope**, **Charlene McNeil**, **Sheri Smalls**, **Kathy Belfield**, **Lakrisha Morton**, **Geraldine Mekennon**, **Alvin Osborne**, **Linda Williams**, **Billi Jo Wickstrand**, **Jim Carrier**, **Phyllis Godette**, **Eric Florimon-Reed**, **Kimberly Ross**, **Mary Meadows**, **Gwen Thomas**, **Connie Williams**, **Lu Wood**, **Rosamond Harris**, **Craig Cassidy**, **Raymond Burgess**, **Arlet Aanestad**, **Joyce Boston**, **Yorlunza Brown**, **Elizabeth Squires**, **Gina Winchester**, **Eve Franklin**, **Tiffany Miller**, **Cheryl Banks**, **Maureen Brady**, **Kimberly Hollingsworth**, **Robert Tomassoni**, **Jean Williams**, **Michelle Williams**, **Evette Gomez**, **Warren Drummond**, **Paul Riley**, **Charles Roe**, **Laura Waggoner**, **Ron Whitehead**, **Jim Cawlo**, **Ian Millett**, **Alfonso Zapata**, **Cicely Stinson**, **Marcy Bailey**, **Carolyn Johnson**, **Elaine Neal**, **Elda Robinson**, **Deborah Russell**, **Milicent Stewart**, **Kathy Gaidis**, **Delores Jeter**, **Marilyn Quiles Amaya**, **Ruby Lewis**, **Gary Styles**, **Lillian Wilson**, **Sabrina Yates**, **Latoya Williams**, **Annetta Akins**, **Roger Clark**, **Brian Deevy**, **Charnessa Hanshaw**, **Dennis Hickey**, **Caleb Kriesberg**, **Tom Loo**, **Luis Padilla**, **Julia Williams**.

The Atlanta Regional Census Center, **James F. Holmes**, Regional Director; **Harold K. Wood**, Deputy Regional Director. Assistant Regional Census Managers: **Reginald Bigham**, **Manuel Landivar**, **Sneha Desai**. **Hilda S. Dimmock**, Assistant Regional Census Manager for Accuracy and Coverage Evaluation (A.C.E.); **Mary Struebing**, Area Manager (A.C.E.). Area Managers: **Allen Cranford**, **Allen Wells**, **Patrick Graeser**, **Stephanye Staggers-Profit**, **Dorothy Clayton**, **Margaret Kelly**, **Jazmin Mariani**, **Sherri Dickerson**. Regional Recruiters: **Bridgitte Wyche-McGee**, **Teri Henderson**. **Rose Polk**, Administrative Supervisor; **Ann Foster Marriner**, Supervisory Geographer; **Thomas S. Wilkie**, Supervisory Computer Specialist. Geographers: **Franklin Wallace**, **Ralph Rose**, **Nancy Bechler**. Partnership Coordinators: **Mary Love Sanford**, **Danielle Jones**.

The Boston Regional Census Center, **Arthur G. Dukakis**, Regional Director; **Kathleen Ludgate**, Deputy Regional Director. Assistant Regional Census Managers: **Cornelius S. Driscoll**, **David F. Hopkins**, **Bruce Kaminski**. Area Managers: **Marc Brochu**, **Bart Eaton**, **Hector Feliciano**, **Kate Folwell**, **Jack Hickey**, **Bryn K. Johnson**, **Jesse T. Potter**. **Susan Connors**, Administrative Supervisor; **James Cormier**, Automation Supervisor. Partnership Coordinators: **Tia Costello**, **Alfred Smith**. Partnership Team Leaders: **Kathleen Bradley**, **Apryl Edlund-Stith**, **Sixto Escobar**, **Cynthia Jennings**, **Giselle Laffitte**, **Mayra Ramos**, **Adib Sabree**, **Peter Walsh**,

Wanda Wood. Census Recruiters: **Diane Gallagher, John Sumner. Mike Horgan,** Geographic Program Supervisor. A.C.E. Assistant Managers: **Zoi Kalaitzidis, Juan R. Navarro.**

The Charlotte Regional Census Center, **Jess A. Avina,** Assistant Regional Census Manager for Field Operations, Recruiting and Geography. Area Managers for Field Operations: **R. Richard Buchholz, Teresa A. Clifton, Francis S. Collins, Linda S. Pike, Craig S. Pickett, Jeanie W. Presto, D. E. “Doug” Robertson, Vivian D. Roscoe.** Regional Recruiters: **Cynthia W. Beamon, John R. Davis, Robert C. Gabbard. Catherine J. Friedenreich,** Geography Coordinator. Geographers: **Lori L. Boston, Joanna C. Pitsikoulis, David H. Wiggins. E. Wilson Burdorff, Jr.,** Assistant Regional Census Manager for Administration, Automation, and Leasing. **Doreen D. Herod,** Administrative Supervisor; **Jerry W. Helms,** Automation Supervisor; **Lucindia E. ScurryJohnson,** Deputy Regional Director/Partnership. Partnership Coordinators: **E. Victoria Burke, William N. Ward, Jr.** Partnership Team Leaders: **Shirletta Vinson Best, Ronald E. Brown, Doris G. Greene, David J. McMahon, Amy C. Reece, Keith A. Sutton. Dorothy M. Ballard,** Assistant Regional Census Manager for A.C.E. **Rosa H. Little,** Assistant ARCM for A.C.E. Team Supervisors for A.C.E.: **Johnny D. Ledbetter, Deborah A. Martin, Stephanie G. Rogers, Kevin E. Winn. Tammy J. Zimmerman,** Supervisory Computer Specialist for A.C.E.

The Chicago Regional Census Center, **Stanley D. Moore,** Regional Director; **Marilyn Sanders,** Deputy Regional Director. Assistant Regional Census Managers: **Scott Deuel, Marcia Harmon, Gail Krmeneck, Tracy Fitch.** Partnership Coordinators: **Marilyn Stephens, Joyce Marks. Richard Townsend,** Recruiting Coordinator; **Andrea Johnson,** Geographic Coordinator. Area Managers: **Monique Buckner, Audrey Iverson, Josiah Johnson, Marcia Maisenbacher, John Shankel, Natosha Thompson, Keith Vasseur, Jamie Whiteman. Laurie Walker,** Assistant A.C.E. Manager. Other Contributors: **Sandra Appler, Christina Flores, Judy Graham, Henry Gray, Dennis Green, Charles Howleit, Kalim Khan, John Koester, Dieter Krause, Toni Pitchford, John Rice, Kathy Yendrek, Steve Adrian, Cathy Armour, Terrill Barnes, Nakia Bartley, Gary Boyer, Barbara Brodsky, Sandra Coyle, Larry Cox, Sandra Dennis, James Gawronski, Marla Gibson, Gwendolyn Gray, Patricia Herschfeldt, Audrey Iverson, Toby Lee, Cindy Mailloux, Barbara Pittman, Ann Quattrocchi, Kevin Riggs, Coravonne Salm, James Schanzle, Mark Schmitz, Ileana Serrano, Anthony Shabazz, Susan Sprecher, Jerome Stevenson, Montree Svastisalee, Stacey Terry, Daphne Ward, Vernon Ward, Georgia Adams, Sherri Blumingburg, Cheryl Brown, Sherina Collins, Deborah Cullins Threets, Zretta Lewis, Mary Melone, Connie McKinley, Paula Miller, Ron Skelton, Vernon Spears, Mary Ellen Zbierski, Ricardo Capitulo, Ken Carter, Donna Conroy, Wanda Gilbert, Michael Greer, Jack Mahoney, Cora Rush, Alex Wolter, Lyndon Yin, Taron Dabney, Kathleen Derel, Paul Dziemiela, Matthew Fitzgibbon, Cynthia Garlington, Linda Gray, Patrick Hill, Kevin Husch, Carl Kozlowicz, Eileen Manning, Michael Mecaskey, Russell Pietrowiak, Joel Schoerner, Rapsody Mitra, Daniel Aguirre, Janice Bell, David Bennett, Kelli Lester Brown, Adam Gibson, Angela Edwards, Saul Garcia, Jill Giedt, Dana Gillon, Rafael Gonzalez, Salah Goss, Robert Gulick, Michael Holly, Kendall James, George Juretic, Ardell Ladd, Kimberly Long, Leona Maglaya, Earl McDowell, Joe McGlaughlin, Beverly Moore, Kenneth Moses, Anna Mustafa, JoAnn Russell, Harry Sampler, Kimberly Sanders, Detrice Shelton, Charles Slater, Christopher Smith, Stanley Smith, Gerardo Torres, Julio Villegas, Shirley Warren, Marlene Weisrock, Charles Wright, Susan Feldman, Helen Giles, Duane Marski, Karl Mirkes.**

The Dallas Regional Census Center, **Alfonso E. Mirabal,** Director; **Henry Tow,** Deputy Director. Assistant Regional Census Managers: **Michael Garner, Bonnie Young.** A.C.E. Staff: **Gail E. Streun, Eloy G. Hernandez, Cheryl L. Earnshaw. Alicia Laughlin,** Administrative Supervisor. Recruiting: **John Ortiz, Donna Stovall. Richard De La Garza,** Automation; **Betty Adamek,** Geographer. Partnership Coordinators: **Cherri Green, Marisela Lopez.** Partnership Team Leaders: **Cera Clark, Sam Gonzales, Gwen Goodwin, Kirk Hemphill, Luz Villegas.**

The Denver Regional Census Center, **Susan A. Lavin,** Regional Director; **George M. Cole,** Deputy Regional Director. Assistant Regional Census Managers: **James T. Christy, William W. Hatcher, Jr.** Area Managers: **William E. Bellamy, Leo E. Cardenas, Mark R. Hendrick,**

Laura G. Lunsford, Samuel R. Martinez, Lori Putman. Partnership Coordinator; **Pamela M. Lucero.** Partnership Specialist - Team Leaders: **Earl T. Brotten, Jr., Harold A. Knott, Belva Morrison. Douglas R. Wayland,** Media Partnership Specialist Team Leader. **Paul S. McAllister,** Assistant Regional Census Manager for A.C.E. Assistant Managers for A.C.E.: **Bradley E. Allen, Barry L. Stevelman. William F. Adams,** Census Recruiter; **Russell W. Frum,** Administrative Supervisor; **Mark K. Hellfritz,** Geographic Coordinator; **David C. Skeeahan,** Automation Supervisor.

The Detroit Regional Census Center, **Dwight Dean,** Regional Director; **Jon Spendlove,** Deputy Regional Director. Assistant Regional Census Managers: **Thomas Chodzko, Elaine Wagner, Janice Pentercs. Christine Blair,** Administrative Supervisor; **William Brewer, Jr.,** Automation Supervisor. Area Managers: **Joette Mumford, David Lackey, Katherine Workman, Sari Raykovitz, Mario Matthews, Susan Hack. Joseph Kogelmann,** Geographic Coordinator. Geographers: **Gary Guccio, G. Gordon Rector, Julie White.** Recruiters: **M. Randolph Edwards, Betty Hughes.** Partnership Coordinators: **Norma Rivas Ricci, Vincent Kountz.** Partnership Team Leaders: **Cynthia King, Katherine Shiflet. Robert Haisha, Kim Hunter, Richard Lundy, Kathryn Reisen. Barbara Clayton,** Information Specialist; **Katrina Carter,** Assistant Regional Census Manager for A.C.E.; **David Sinnott,** Assistant A.C.E. Manager; **Thomas Melaney,** Automation Supervisor for A.C.E.; **Kim Estmond,** Administrative Supervisor for A.C.E. Team Supervisors: **David Baize, Lolita Waters, Jennifer Hillman, Eleanor Bowie, Kristina Dalton, Brendan Best, David Glaza, Stephanie Miller.**

The Kansas City Regional Census Center, **Henry L. Palacios,** Regional Director. Assistant Regional Census Managers: **Dennis R. Johnson, Cathy L. Lacy.** Area Managers: **Mary E. Briscoe, Sharon Bunge, Kevin W. Gibson, Patricia M. Sasenick, Jessie M. Williams. Paula Givens-Bolder,** Recruiter. Partnership Coordinators: **Marietta Selmon-Gumbel, Tom Beaver. Robert A. Reed,** Automation Supervisor; **Craig D. Best,** Geographic Coordinator. Geographers: **Wes Flack, Peter Osei-Kwame. Dennis F. Deeney,** Administrative Supervisor; **Randall E. Cartwright,** Assistant Regional Census Manager A.C.E.; **Richard W. Taegel,** A.C.E. Area Manager.

The Los Angeles Regional Census Center, **John E. Reeder, Jr,** Regional Director; **Kendrick J. Ellwanger,** Deputy Regional Director. Assistant Regional Census Managers: **Stephen J. Alnwick, Jerry B. Wong, C. Kemble Worley, Hoa Julie Lam Ly. Jim Bussell,** A.C.E. Automation Staff. A.C.E. Management Staff: **Brenda Harvell, Elaine Marruffo, Faarax Sheikh-Noor, Wes White. Geoff Rolat,** RCC Administrative Staff. Regional Office Administrative Staff: **Isabel Cesena, Koupei (Gwen) White.** RCC Area Managers: **Linda Kane Akers, William H. Johnson, Leonard E. Lee, Annette M. Luna, Eleanor J. Miller, Jesse Rodriguez, Linda Kay Schagrin, Diana J. Turley.** RCC Automation Staff: **Yvonne Lam, Ben Rios. Timothy W. McMonagle,** RCC Geographic Coordinator: RCC Geographers: **Jeffrey P. Freeland, John D. Kennedy, John Joseph Moore.** RCC Recruiters: **Anthony R. Moccia, Jeanne Y. Kondo.** Partnership Coordinators: **Reina Ornelas, Monica Sandoval. Anthony Greno,** Media Team Leader. Partnership Team Leaders: **Luz Castillo, Susan Ng, Maria Padron, John Flores, Belinda Garcia, Ardiss Lilly, Tommy Randle.**

The Philadelphia Regional Census Center, **Fernando E. Armstrong,** Regional Director; **George Grandy, Jr.,** Deputy Regional Director. Assistant Regional Census Managers: **Nunzio V. Cerniglia, Philip M. Lutz. John M. Stuart,** A.C.E. Assistant Regional Census Manager; **John M. Mendenhall,** A.C.E. Assistant Manager; **Belinda Castro Gonzalez,** A.C.E. Supervisory Computer Specialist; **Geraldine Robinson-Ervin,** Administrative Supervisor. Area Managers: **Keith R. Bryant, Betty Ann Fretchel, Tedford J. Griffith, George T. Long, Theodore J. Roman, Linda J. Shell, Carolyn D. Williams. Eric N. Barson,** Automation Coordinator; **Vicki L. Lewis,** Geographic Coordinator. Partnership Coordinators: **Juanita C. Britton, K. Lyn Kirshenbaum.** Recruiters: **Barbara M. Nichols, Maritza Padilla-Laureda.**

The New York Regional Census Center, **Lester A. Farthing,** Regional Director; **John W. Dale, II,** Regional Census Manager; **Deborah M. Randall,** Census Manager. Assistant Regional Census Managers: **Ligia Jaquez, Richard Liquorie, Richard Turnage. Marion Britton,** Deputy Regional Director; **Glenda Morgan,** Assistant Regional Census Manager for A.C.E; **Jon Davis,** Assistant A.C.E. Manager. Area Managers: **Jon Beaulieu, Allison Cenac, Erik Cortes,**

Monette Evans, Somonica Green, Bill Harfmann, George Paladino, Heirberto Rios, Pat Valle. Deirdre Bishop, Supervisory Geographer. Partnership Coordinators: **Alice Chin, Martha Butler. Waleska Martinez**, Supervisory Computer Specialist. Census Recruiters: **Kathy Nicolaou, Raquel Strauss. Inocencio Castro**, Administrative Supervisor.

The Seattle Regional Census Center, **Moises M. Carrasco**, Regional Director; **Michael P. Burns**, Deputy Regional Director; **Timothy P. Olson**, Assistant Regional Census Manager; **Jolynn Lambert**, Assistant Regional Census Manager (A.C.E.). Area Managers: **Faye Amos, Linda Clark, Alice Greene, Pamela Harlan, Wendy Hawley, Sonya Jorgensen, Tom Szabla. Lynn Sorgenfrei**, Assistant Manager for A.C.E; **Thomas Callahan**, Automation Coordinator; **Cathy Baker**, (A.C.E.) Supervisory Computer Specialist; **Lesca McKee**, Computer Specialist; **Dennis Duffy**, Supervisory Geographer. Geographers: **Richard Campbell, Elena Baranov. Gordon Wood**, Supervisory Geographic Specialist; **Andrew Haney**, Geographic Specialist; **Lynn O'Brien**, Supervisory Geographic Specialist. Administration Supervisors: **Mary Plumley, Rick Hunt. Theodore Heckathorn**, Administrative Specialist (Space); **Robert Clingman**, Partnership Coordinator. Partnership Team Leaders: **Lia Bolden, Elaine Dempsey, Nancy Holder, Nikolay Kvasnyuk, Dan Rosas, Tony Vaska**. Census Recruiters: **Jan McStay, Maria Hosack**.

The National Processing Center Staff, **Judith N. Petty**, Division Chief; **Stanley M. Domzalski**, Assistant Division Chief (Services); **Mark T. Grice**, Assistant Division Chief (Processing); **Jane L. Woods**, Assistant Division Chief (Teleprocessing); **David E. Hackbarth**, Assistant Division Chief (Technology and Information); **Mark J. Matsko**, Assistant Division Chief (Data Capture Center). Branch and Section Chiefs: **Denise D. Anderson, Matthew P. Aulbach, Jean A. Banet, Linda S. Banet, Debra S. Barksdale, Janice I. Benjamin, James L. Berger, Michael L. Blair, Carlene Bottorff, Gary L. Bower, Teresa A. Branstetter, William E. Brewer, Jr., Linda Broadus, Pamela D. Brown, Regina A. Cain, Jo I. Childress, Lester Lee Clement, Kathy L. Conn, Margaret R. Coy, Ida G. Damrel, Maria T. Darr, Carol A. Dawson, Glen M. Everhart, Darrell L. Farabee, Angela Feldman-Harkins, Neil C. Ferraiuolo, Grant G. Goodwin, Judith A. Gregory, Susan C. Hall, Janet L. Harmon, Linda R. Hayden, John Hoffmann, Leoda F. Houston, Pamela D. Hunter, Howard J. Knott, William A. Korb, Joni S. Krohn, Ruby M. Lawson, Patricia A. Linton, Eileen S. Little, Thomas M. Marks, Gayle Y. Mathis, Bernadette J. Mattingly, Donna J. Meredith, Gaye Ellen Miller, Marilyn K. Mink, Joye A. Mullins, Martha T. Myers, William B. Neely, Don E. Overton, S. Elaine Rogers, Theodore A. Sands, Kenneth F. Seis, Suzanne B. Shepherd, Ellen Slucher, Connie Smith, Marsha Sowders, Jill C. Spencer, Aretta Stallard, Arthur B. Stewart, Debra M. Stringer, Carol A. Stubblefield, Judith G. Van Gilder, Muriel Wharton, Russell O. White, Daniel L. Whitehouse, Ronald L. Willis, Betty J. Wright, Rosita Young.**

North Dakota: 2000 **2000 Census of Population and Housing**
Summary Population and Housing Characteristics