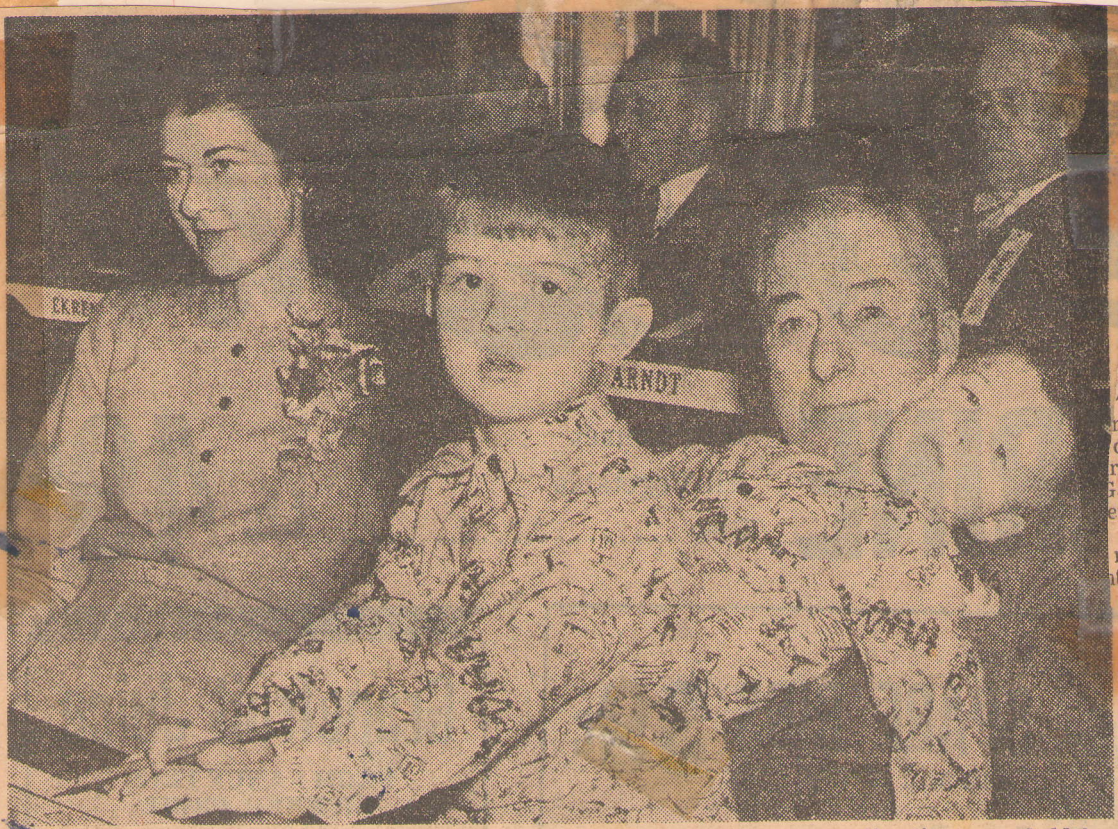

BEST SEAT in the house for the joint session—at least in their young estimation—was held by Steven, 5 (left), and Greg, 3, sons of Mr. and Mrs. Larry Kindle of Bismarck. Not only were they out on the house floor but they were on their grandfather's lap. Their grandfather is Sen. Steven C. Nelson of Steele county. The boys' mother is at left.

'49